...DAY, MARCH 27, 1909.

...PUTS With Magazine—134 Pages

Part I—Telegraph-News Sheet—12 Pages.

The Los Angeles Times

...Eighth Year.

PER ANNUM, $9.00 | Per Month, 75 Cents, or 2 1-2 Cents a Copy.

SUNDAY MORNING, MARCH 28, 1909.

On All News Stands, Fenian and Third Streets. | 5 CENTS.

MINIMUM TEMPERATURES: LOS ANGELES, 49; Boston, 32; New York, 38; Washington, 32; Pittsburgh, 40; Cincinnati, 38; Chicago, 36; Kansas City, 38; St. Paul, 28; Jacksonville, 52.

...FRONT—SALYER-BAUMEISTER PIANOS

The founders of this ... Product are not ... they would be far worse ... mad should they put ... piano not up to the highest standard. ... yourself. Second Floor.

Dresses and Costumes

$25



A most elegant and superior assortment at just about two-thirds ordinary prices. Dresses and costumes of finest messalines, satins, ponnees and foulards. Exclusive models, liberally trimmed with lace and novelty braids, etc., to match. We cannot here undertake to describe anywhere near the style ... elegance of these garments. ... fice it to say that here are

Values of $35 and over in ... styish dresses and costumes

At $25 Only

(Second Floor)



Get a FREE Sample ... Missing Orange Blossom Perfume

Drug Store Main floor





Auctions

Auction

Tuesday, March 30, At 10 a. m.

Hotel Beacon, 720 ...

The entire furnishings of the ... high-grade furniture, ... dressers, birdseye maple ... oak with commodes to ... ing beds of the latest ... beds, 12 iron and ... ter oak ladies' writing desks, ... ters, quartered oak; ... bedspreads and quilts, ... cases and towels, 30 pair of ... lows, 60 golden oak dining ... other chairs, 20 stands; ... two quartered oak library ... trees and hall racks, 15 ... pets all sizes, Mission, Axm... body Brussels and velvet ... velvet hall carpet, 2 book-... rebos, 20 silk floss ... mattresses, 1 oriental ... tique chairs and rockers, ... chairs, rockers and settees, ... all kinds, porch chairs and ... dining tables, 1 golden oak ... silverware, glasses and dishes, ... range with steel hood, ... furniture, cooking utensils, ... large refrigerator, kitchen ... tight heaters and oil stoves, ...

W. T. MOXLEY & ...

Office 1900 Central Ave. ... South 2839. Home ...2546.

Rhoades & Rh...

REAL ESTATE LIVE ... AND GENERAL AUCTIO... Guaranteed estimates on ... ture or bought outright ... Salesroom 529-9 S. Main. ...

Thos. B. Cl...

AUCTIONEE...

632 So. Spring ...

A1907 Broad...

ONE PRICE; PROMPT ...

Pease's Furnitu...

640-648 SOUTH ...

THE WEATHER.

BRIEF REPORT.

...CAST—For Los Angeles and ...: Cloudy; possibly light showers; ... wind. For San Francisco ... and vicinity: Unsettled; possibly ... in morning; moderate ... shifting to west. ... 5:08; sunset, 6:11; moon ... 2:16 a. m. Monday. ...RVATORY—Maximum temperature ... minimum, 49 deg. Wind ... northwest; velocity, 11 miles; ... highest velocity, 12 miles. ... the temperature was 52 ... partly cloudy. ...—At 5 p. m. the temperature ... clear, ...ometric weather report, in... comparative temperatures, ... found on page 32, part V.]

...ne Times

...DE TO PARTS AND PAGES.

...an Troops for Austria. ...e Emery Marries Jap. ...ator's Rooms Searched. ...s of Middle West News. ...Slope States' News. ...the Latest Foreign News. ...Saturday Sporting News. ...ly Returned to Los Angeles. ...ter Russia at Footpad. ...s of Los Angeles County. ...th of the Tehachapi." ...s in Brief: Vital Record.

...Cities Favor Consolidation. ...ld's Man Fetter Takes. ...and Vegetable Shipment East. ...and Lemon Expert Lectures. ...Editorial Page. Pen Points. ...Times Lancer Column. ...ch Service: Official Doings. ...Fight Comes Next. ...Link in Highway Chain. ...Weekly Review of Mining Camps. ...Headquarters Pay Workers. ...Belles Oust English Beauty. ...Angeles World Music Center.

...Playhouses, Stage Gossip. ...and Artists: Musicians. ...in Los Angeles Society. ...Sports in Index to Character. ...Matthew T. Scott of D.A.R. ...American Boy's Clothes. ...and Summer Styles. ...Serial: "Turn of the Tide." ...Times Rebus Gift Contest. ...of Interesting Persons. ...Literature: Book Reviews. ...Round-All Group: Letters.

...Times Clearinghouse: ...Classified Advertising. ...Glendale Is Prospering.

...Real Estate Review: ...Sales and Lands. ...Auto Reports: Financial. ...Oil and Coast: Shipping.

...Auto Owners Mud and Slush. ...Motor Fire Trucks Coming Soon. ...Autos Invited to Classic Course. ...Boy Buys Wing Experiments. ...Aerials Track Race Results. ...Sports in Baseball World. ...Track Mud to Glendale.

...NTS OF THE NEWS

...IN TODAY'S ISSUE.

...Allen Beatty, lock expert and ...Merrill bank robber, brought ...from Ohio last night, maintains absolute ...regarding the crime, but ...of other subject. ...

...Lawrence Fetter, confidential ...of Nick Oswald in Tenderloin ...arrested and arraigned, and ...case postponed one day after ...by the authorities. ...

...consent for merger of Santa Monica ...under way as a preliminary ...ultimate consolidation with ...Angeles; leading beach town ...last the proposition on logical ...

...for the construction of part of ...road, first link in the great ...Southern California good high... ...to be opened tomorrow by the ...Supervisors. ...

...war is over roustabouts ...to rival headquarters for pay; ...rumors of new dispensation. ...rushing hither at record-... according to traffic man... ...Sunday's total influx expected ...10,000. ...

...adjustment of the widow's ...consent of "Lucky" Baldwin's ...surely certain, and instrument ...Wednesday. ...

...of financiers finds Carlson's ...Bank of Los Angeles in... ...court will appoint a receiver ...morrow. ...

...Shakespeare, great singing ...predicts that Los Angeles will ...one of the world's music cen... ...

...by thousands of carloads ...from Southern California; ...changes in corporation which ...the great output. ...

...Werner and Detective Bailey ...other downs, and former's ...from ear to nose by hard ...California. ...

...churches said to have broken ...preempting them from tax... ...have Hotel Rafael. ...

...said if you must, but don't ...who smokes or drinks," is ...agitator's advice to fair sex ...

...perpetual motion bubble ex... ...Santa Monica investors at ...awaken to fact they ...their money. ...

...Foster, prominent resident of ...assassinated while sitting ...of his home. ...

...and Gunjiro Aoki quietly ...Episcopal church at Seattle. ...man arrested with affinity on ...of wife. ...

...police break into offices ...Railroads Company to search ...papers; arrests follow. ...residents of San Francisco ten... ...Mayor Bryce big banquet at ...Hotel. ...

...carrying E. H. Harriman and ...starts East; magnate declares ...plans for retirement. ...Rainbow. ...

...closed in Springfield, Ohio, and ...ready to quell disturbances ...over local option election. ...millionaire forgets his ill... ...goes to home of bride-to-... and exciting time fol... ...

...University of Michigan dis... ...colleges before Association. ...

...annual meeting of Yale cor... ...consent concentration of ab... ...in the hands of the new ...

...not allowed to enter United ...from except for medical ...after April 1.

HINTS OF WAR.

THREATS TRUMPS.

German Troops for Austria.

Kaiser Forces Surrender of Russia by Menacing Frontiers.

His Troops Take Places of Those on the Servian Border.

Move Endangers Balance of Power—England Is Alarmed.

BY H. R. CHAMBERLAIN.

[BY DIRECT WIRE TO THE TIMES.]

LONDON, March 27.—[Exclusive Dispatch.] Peace for the present in the Balkans now seems sufficiently assured to permit closer attention to a greater crisis, of which the Austro-Servian quarrel is but a single feature.

It must be recorded that unless the situation changes unexpectedly within the next day or two, Austria-Hungary and Germany will have gained a complete victory in the bold game which they began to play last October. It is the development of the past two days which are most illuminating and significant.

It was suddenly announced that Russia, which was supposed to be the last power to assent, had yielded in advance of England, France and Italy, her unqualified recognition of Austria's annexation of the Serb provinces. Today we know she surrendered in the face of unmistakable threats by Germany.

THREATS OF WAR.

These threats took the form of a definite military demonstration. Austria, for weeks past, as is well known, has been concentrating her military forces upon the Servian and Montenegrin frontiers. To this she practically limited her garrisons on the Russian frontier.

In their place come German officers in mufti and others, in uniform, and in some of the frontier towns notices were posted to the effect that German soldiers were to be received and treated as if they were Austrian troops. The German army corps on the eastern frontier were strengthened, and it was definitely arranged that, in case of war, Germany was to take the initiative in hostilities against Russia.

RUSSIA BLUFFED OUT.

When all was ready the German Ambassador at St. Petersburg urged Russia immediately to recognize Austria's action as to Bosnia and Herzegovina. One account says that the Kaiser wrote the Czar to this effect. This is very likely true, despite German denials. At all events, the desired effect was produced, and Russia succumbed to the German pressure. This, of course, means peace for the present. But it augurs ill for the future.

The London Times today uses ominous language on the subject. It says "the situation with which Europe is confronted involves much more than the fate of Servia. We trust that it may not mean the permanent overthrow of the balance of power in Europe."

This action by Russia has produced a remarkable effect in this country. I have had the privilege of receiving a frank expression of the views on the situation held in the highest financial circles. They may be summarized as follows:

DANGER TO COME.

Nothing is so abhorrent to the financial and commercial world as war. We are confronted by a peculiar situation. There has been serious danger of war in the present Balkan quarrel, but we are convinced that there is far greater danger of a general war a few years hence, when the outcome will be much more uncertain than now. It is hardly surprising, under the circumstances, that the great body of opinion in the financial world is in favor of immediate war. Let it come as the lesser of two evils and have it over.

There is no abatement in the public demand in this country for the immediate construction of eight Dreadnaughts. Unless the government gives way, a vote of censure on Monday will, of course, be defeated by a party majority. Then the question in one shape or another must come up in the House of Lords, and it is not improbable that [illegible]

THREATENS UNITED STATES.

The Spectator today calls attention to a feature of the situation which is of vital interest to the United States.

It says: "There is one point in the tremendous acceleration of Germany's programme which deserves notice. It is an open secret that the great navy which the United States has built up is in no way aimed at this country. Its object, to put the matter in the shortest compass, is in the first place to enforce the Monroe doctrine, which is as dear now as ever it was to the American people, and secondly, to secure American interests in the Pacific.

"The able, far-seeing men who control the naval policy at Washington, know perfectly well that if the American fleet is not as strong as, or stronger than that of Germany, there is very little doubt but that some day, whether in Brazil, Venezuela, the West Indies, the Monroe doctrine will be challenged by the power whose commercial interests are dominant in many parts of Spanish America."

NEAR AGREEMENT.

Official cablegrams which passed between London and Vienna today support the hope that an amicable settle-

(Continued on Fourth Page.)

"UNCLE JOE" AMBITIOUS.

Hears Call of the Golf Links and May Learn the Game.

[BY DIRECT WIRE TO THE TIMES.]

WASHINGTON, March 27.—[Exclusive Dispatch.] "Uncle Joe" Cannon, 73, and erstwhile "shinny" champion of Danville, Ill., is thinking of going in for golf. The education of Vice-President James Sherman in the game by President Taft has excited in Uncle Joe's breast an ambition to take a try on the links himself.

The Speaker has only handled a golf club once. That was during the Portland exposition, when a covey of pretty girls got him to take a wallop at a little white golf ball.

The call of the Chevy Chase links is being heard above the popular roar for tariff revision, and Speaker Cannon may go in for the game.

MARRIED WITH MOTHER'S AID IN SPITE OF THREATS.



Helen Gladys Emery.



Mrs. Mathilda A. Emery.

Bride's Mother,

who stood by her daughter against opposition of neighbors when news of engagement to Jap became known. The wedding was celebrated yesterday.



Gunjiro Aoki.

DESPERATE.

FEAR RIOTS IN ELECTION.

LOCAL OPTION FIGHT IN OHIO ANTICIPATED.

Saloons Closed at Springfield and Troops Are Ready to Go Into Black Belt, Where Battle of Wet and Dry Forces Is Rumored—Proposed Attempt to Seize Armory Is Reported.

[BY DIRECT WIRE TO THE TIMES.]

SPRINGFIELD (O.) March 27.—[Exclusive Dispatch.] Fearing that the "wet" and "dry" enthusiasts who will [illegible]

[illegible] in readiness to leave for Springfield.

The militia companies in Dayton, Urbana, Bellefontaine and Xenia have all been ordered by Adjt.-Gen. Weybrecht to hold themselves in readiness for trouble. It is not known who made application for the troops. Sheriff D. D. Lawrence states that he was called by telephone late this afternoon, and ordered to have every available deputy in readiness.

It is stated from Columbus that information was filed with the Adjutant-General that the "wets" in the pending local-option fight were preparing to seize the armory of the two Springfield companies of the National Guard, secure the arms and ammunition, and start to shoot up the negro quarters in an effort to intimidate the negro voters, most of whom will vote "dry" according to every report, in Monday's election.

The leaders are greatly exercised about the story. Webster P. Huntington, the "wet" manager, laughs at the story, and denies any knowledge of the matter. They are disposed to put the blame for the scare on the "drys," but Frank M. Knapp, the "dry" manager, and all the temperance leaders, while admitting that they have heard incidentally of the orders, deny that they were in any way responsible for them.

It is held by some that neither wet nor dry leaders are behind the movement, but detectives from the outside, who are employed in some numbers by both sides, are at the bottom of the panic.

The saloon keepers declare that the closing of the saloons at 8 o'clock tonight was purely voluntary on their part, and only as a precautionary measure to prevent trouble. Other information from an unknown source is that the saloons were closed by order of the Adjutant-General.

SLAYS SELF AND BABES.

Frenzied Mother Cuts Throats of Three Children and Her Own—Puts Torch to House.

[ASSOCIATED PRESS NIGHT REPORT.]

DES MOINES (Iowa) March 27.—In a fit of despondency following a long illness, Mrs. John Lynch, living on a farm near Cedar Rapids, this afternoon cut the throats of her five-weeks-old baby and her 3-year-old son. The frenzied mother then attacked her three other children but two of them escaped. When help arrived Mrs. Lynch had cut her throat and had set the house afire. It was impossible to rescue the bodies from the flames until the house was burned to the ground.

A third child, a girl 4 years old, was found in the ruins with her throat cut. She was rescued before the house was burned down and at a late hour was still alive.

TROLLEY COLLISION FATAL.

PITTSBURGH, March 27.—Three persons were killed, two probably fatally hurt and fifteen others sustained injuries late this afternoon in a head-on collision between two electric cars on the Pittsburgh and Butler street railway near Bryant station, this county. The dead: H. J. Cross, conductor; Alfred W. Snyder, Albert Heindman.

CLUBHOUSE BURNS.

NEWARK (N. J.) March 27.—The Baltusrol Golf Clubhouse, three miles from Summit, burned to the ground early today, half a dozen club members and the servants escaping scantily clad. The clubhouse cost about $100,000.

UNION ANARCHY.

BOSTON OPERA HOUSE WRECKED.

DYNAMITE EXPLOSION IN NEW BUILDING.

Supposed Hole Was Bored Between Blocks of Granite and Explosive Inserted—Strike Has Been on and Former Workers Are Suspected of Plot.

[BY DIRECT WIRE TO THE TIMES.]

BOSTON (Mass.) March 27.—[Exclusive Dispatch.] The New Boston Opera House at Gainsboro and [illegible] was partially wrecked by dynamite shortly before 4 o'clock this morning. The whole front of the building, which is in process of construction, was blown out. There is no doubt as to the cause of the explosion, and the police believe that the explosion may have been due to a disgruntled workman or body of workmen.

Judging only from the action of the explosion, it is presumed that the hole was bored between two heavy blocks of granite near the ground at the corner. When the charge was exploded the upper block, a piece five feet long, four feet wide and a foot thick, was hurled the full width of Huntington avenue, about seventy-five feet, and fell, leaning against the fence of the American baseball grounds.

Large quantities of scaffolding used in the construction of the walls, were torn down, broken to bits and scattered broadcast for rods around. Even a portion of the iron ribs which held the massive stonework in place, was wrenched away, and scattered on the pavement. The effect of the charge was so great that the police postponed entering the building until daylight, fearing that the whole eastern side of the structure had been weakened and might fall at any moment.

George W. Harvey, the contractor, states that he is convinced the explosion is due to the work of some present or former employé. There is no strike on at the present time, but there has been one within a short time.

"I can give no other explanation," said Mr. Harvey. "It was dynamited and was undoubtedly the act of some workman."

WORLD'S TREASURES.

HUNTINGTON'S PALACE OF ART.

MILLION FOR TAPESTRIES IS ONE ORDER.

Masterpieces of Gainsborough and Reynolds to Hang in New Mansion—London Art Dealers Have Carte Blanche in Providing Decorations—Removal of Duty Aids.

[BY DIRECT WIRE TO THE TIMES.]

LONDON, March 27.—[Exclusive Dispatch.] The famous Bomcher tapestries, costing $1,000,000, will form a part of the library decorations of Henry E. Huntington's new mansion in Los Angeles. These five tapestries formed part of the famous Rudolph E. Kann collection which was purchased by Duveen Brothers for $5,000,000. The Duveens are planning the entire interior decorations of the new Huntington mansion, which is destined to be an art palace. The library in which the tapestries are to be hung will be of the Louis XIV period, the drawing-room a Louis Seize example and the boudoir of the same period, while the dining-room and corridor will be purely Georgian. The Duveens are now collecting masterpieces of painting and sculpture and objects of art to harmonize with the various rooms.

In the Georgian room the paintings and furniture will be entirely by English masters. Already some of the most valuable Gainsborough and Reynolds canvases have been secured. The same plan of consistency will be carried out in the other rooms. The Duveens have been given carte blanche in the decorations and it is impossible to estimate the immense sum which the mansion will ultimately cost.

The Duveens and other London art dealers are delighted at the prospects of the removal of duty upon art objects by the American Congress. Joseph Duveen said:

"It will lead to a tremendous increase in art purchases by Americans who hitherto have been deterred from purchasing by high duties and it will mean that America, within a few years, will have secured a large percentage of the world's art treasures.

"At present I have stored here millions of dollars worth of art objects which Americans have purchased, but which they would not import owing to tariff duties. They felt certain that some day the oppressive duty would be removed and their judgment, in view of recent Congressional recommendations, seems sound. Naturally I cannot disclose the names of these owners but I can say that they include five notable Americans."

DUTCH TREATY RATIFIED.

THE HAGUE, March 27.—The treaty of arbitration between the Netherlands and the United States was ratified today.

TRUE LOVE'S REWARD.

MRS. AOKI IS HAPPY

Archdeacon's Child Bride of Jap.

Wedding Ceremony Quietly Performed in Episcopal Church.

Mother Says She Is Fully Justified in Insisting on Marriage.

Couple Go to Ranch for a Honeymoon and May Settle There.

[BY DIRECT WIRE TO THE TIMES.]

SEATTLE, March 27.—[Exclusive Dispatch.] Miss Gladys Helen Emery was married today to Gunjiro Aoki, her Japanese lover, in Trinity Parish Church, Rev. H. H. Gowan officiating. Immediately following the ceremony at 11:45 a.m., the pair left by private launch for the fruit ranch of an old family friend on Hood's Canal, which the groom has a proposition to manage on shares. The ranch is the property of a friend of the bride's father of San Francisco, whose name is withheld. The couple may not remain there, however, but may go to Idaho where Aoki thinks of buying a ranch.

The wedding today followed a family council in which a complete reconciliation is said to have been effected. The original plan was to have the ceremony performed in Vancouver, B. C., but at the girl's expressed wish, the wedding took place in Seattle. She remembered the anti-Japanese riots across the border some time ago and feared further unpleasantness. As it was the ceremony was very quiet. At the request of the girl's father, two policemen patrolled the sidewalk in front of the church, but their presence was not necessary, as [illegible] any manifestation of disapproval. The bride said she had no fear that the [illegible] would not approve of the marriage and [illegible] her determination in the matter was justified.

BRIDE SURE OF HAPPINESS.

Shortly before the ceremony the bride said: "I am tired of this fleeing from place to place and dodging people and concealing my identity. I have done nothing to deserve it and because I love Mr. Aoki and am willing to marry him is no reason I should be hunted by everybody. I know we will get along well after our marriage and I look forward to a happy future. Mr. Aoki is a perfect gentleman, kind and considerate and I am as proud as he of the fact that he is a Japanese with the traditions of a family of noble fighting men behind him, who have never done anything to smirch their name and men who could look the whole world in the eye and not flinch."

Archdeacon Emery, his wife, and J. Sunada, proprietor of the Great Northern Hotel, were the only witnesses to the ceremony. The big granite church at Eighth avenue and James street was dimly lighted for the ceremony.

CLOISTERED WEDDING.

There was the true "cloistered aloofness" which the Japanese, Aoki, the former house servant of the Emerys, had traveled almost the length of the coast to obtain. Outside the church there was no gathering of any kind. Aoki and his white bride, had finally landed before a Christian altar and in the sacred silence of the granite walls of Old Trinity they plighted their troth.

(Continued on Fourth Page.)

BY FORCE.

SEEK STOLEN PAPERS IN CALHOUN'S ROOMS.

Police Smash Down Doors of United Railroads' Offices—Luther Brown Arrested on Larceny Charge and Warrant Is Out for W. M. Abbot.

[ASSOCIATED PRESS NIGHT REPORT.]

SAN FRANCISCO, March 27.—Following the arrest of five men accused of conspiring to secure confidential papers relating to the graft cases from the private office of Dist. Atty. Langdon, the office of Patrick Calhoun, president of the United Railroads, as well as the adjoining rooms occupied by his legal staff, and the general offices of the railroad company, were forcibly entered and searched tonight by detectives sent by the District Attorney's office.

Luther Brown, head of the railroad detectives, and James Handlen, claim agent of the company, were arrested on warrants charging them with larceny, and a warrant issued for the arrest of William M. Abbot, assistant general counsel for the company, on a charge of receiving stolen goods.

The raid on the legal offices in the Balboa building, was conducted by police Detective Thomas Murphy and Assistant District Attorney Harrison.

ROGERS PROTESTS.

Accompanied by a dozen plain-clothes men of the staff employed by W. J. Burns, special agent connected with the graft prosecution, the [illegible] appeared before the door. Earl Rogers of Calhoun's counsel in the bribery trial, answered their knock. He refused to admit them, claiming that the search warrant they presented was not entirely sufficient for the search. The detectives broke through the glass panel in the door, and entered the room where they searched every desk and box they found.

Meanwhile they had summoned aid from police headquarters and thirty or more bluecoats jostled elbows with a couple of dozen detectives and special agents in the halls while the ransacking of the rooms proceeded.

After the glass door had been shattered Rogers and Stanley Moore, also of Calhoun's counsel who, with several other attorneys were in the offices, made no further objection.

The policemen, detectives, newspapermen and sightseers who had made their way into the building thronged the rooms, trampling the broken glass under foot. The searchers proceeded from room to room with some member of the railroad legal staff always on watch beside them and not a drawer or safe was missed by the eyes of the detectives.

SEARCH SYSTEMATIC.

At the Oak-street car barn, where the general offices of the company are located, the search was equally systematic. As the combination to the safe could not be obtained the lock of the strong box was forced and every paper inside looked over. The search warrants call for certain papers al-

(Continued on Fourth Page.)

SHAKE HANDS.

HILL AND HARRIMAN SMOKE PEACE PIPE.

After Years of Effort Problems Relating to the Big Portland Terminals Are Settled on Eve of Harriman's Departure East.

[ASSOCIATED PRESS NIGHT REPORT.]

SAN FRANCISCO, March 27.—Edward H. Harriman is scheduled to leave for New York at 11 o'clock tonight and his special train, carrying the party that accompanied him on his two months' tour of the South and West should reach the Atlantic Coast within a week, if his present plans are not changed.

Apparently unconcerned with transportation and finance, Mr. Harriman spent the entire day at Burlingame, a few miles from San Francisco, and while considerable of his time was taken up in consultation with officials of several roads, the greater part of the day was devoted to recreation. In the morning he tramped the muddy lanes that divide the country estates of the millionaire colony. In the afternoon he watched a polo match at the Frank C. Carolan home, and tonight his entire party was entertained at a farewell dinner given by Mr. and Mrs. W. H. Crocker.

Through Louis Hill, president of the Great Northern, who has been closely associated with the Harriman party during the past three days, it became known that today's conference related to affairs in and about Portland, and it was announced that the problem of terminals in that city had been definitely settled, after years of effort, during which time the Hill and Harriman interests have held in abeyance improvements aggregating millions of dollars.

During his stay in the neighborhood of San Francisco Mr. Harriman has flatly declined to subscribe to current rumors relating to the state of his health and his impending retirement. When asked today if he contemplated the transfer of any of his duties and cares to a governing board composed of his lieutenants, he said:

"I no longer pay any attention to reports of that character emanating from Wall street. You may recall that I have heretofore refrained from affirming or denying that particular

(Continued on Fourth Page.)

WASHINGTON.

LEMON TARIFF UNDER ATTACK.

Harrison of New York Objects to Increase.

Smith Shows Oranges Have Been Cheapened.

Longworth in General Defense of Payne Bill.

[BY DIRECT WIRE TO THE TIMES.]

WASHINGTON, March 27.—[Exclusive Dispatch.] Francis Burton Harrison of New York, in a speech on the tariff today, declared against an increase of duty on lemons, declaring that it was local legislation and designed solely to benefit local California growers by making consumers of the Atlantic seaboard pay the freight from California when they might otherwise get cheaper fruit from Italy. Smith of California asked if it were not a fact that oranges, under protective duty, had become cheaped to the consumer. Harrison begged the question but maintained his hostility to the lemon tariff.

Present plans seem to be to have a vote taken on half a dozen of the big schedules, including lumber, hides, wool, ore, coal and perhaps barley, and then put the bill to vote. It is predicted now that lumber will lose even the dollar given it by the Payne bill, but the lumber interests are looking to the Senate to put the tariff back to $2. Needham and McKinlay are both prepared to speak on the tariff bill Monday.

Debate on the tariff bill in the House was largely devoted to an academic discussion of the question and political issues involved, although Mr. Gardner (Massachusetts) thoroughly reviewed the question of free hides and a tariff on leather goods.

Mr. Longworth (Ohio) and Mr. Harrison (New York,) the Democratic member of the Ways and Means Committee, were the only representatives of the tariff-framing committee who made speeches.

Mr. Hardick (Georgia) maintained that the South still condemned protection. He also declared that it was not the truth that the South was turning to Taft.

Mr. Hardwick asserted that the tariff on sugar results in a clean gift to the trust of $67,000,000 per annum.

VOTE IF LOSES HEAD.

While Mr. Gardner was arguing for the retention of the duty on boots and shoes and in favor of keeping hides on the free list, Champ Clark (Missouri) wanted to know if he would support a bill which would compel the shoe manufacturers to stamp on the shoes they make a statement showing the ingredients that enter into this manufacture.

"Oh, I will vote for it," Mr. Gardner replied, "but they will take my head off down in my district for doing it. But the gentleman is right."

In an argument for free lumber Mr. Ansberry (Ohio) was very sarcastic in referring to the opposition of Gifford Pinchot, forester of the United States.

The Ohio Congressman said that Mr. Pinchot attained his position in public life because he was a protege of Theodore Roosevelt, and had the confidence, therefore, of the American people. "But when the cat is away, the mice play," quoted Mr. Ansberry. About the time of the so-called lumbermen's banquet held in this city in February, rumors began to be current that Mr. Pinchot was wavering but it was not until Mr. Roosevelt had retired from the Presidency that Pinchot finally lined up on the other side. The lumbermen advanced on Washington. They saw, they converted, and when they left the national capital, it is said, that Gifford Pinchot was chained to their chariot.

Turning to other features of the Payne tariff bill, Mr. Ansberry said it had been framed to protect special interests.

LONGWORTH IN DEFENSE.

Declaring that the Payne bill is a practical fulfillment of the pledge of the Republican party, Representative Longworth of Ohio spoke in defense of its various provisions.

"No tariff bill in history that I know of has ever been framed by Democrats and Republicans acting together," said Mr. Longworth. "It is a matter of personal regret to me that I cannot have the pleasure of seeing a complete Democratic tariff measure. I confess to a feeling of deep curiosity to know upon what basis the gentleman from Missouri, and the gentleman from Alabama and the gentleman from Texas could have met."

Mr. Longworth declared the Republicans do not claim that the Payne bill is in all respects perfect.

"No one of us believes that there is everything in it which ought to be in it, and nothing in it which ought not to be," he said. "We do claim for it, however, that it represents a bona-fide revision of the tariff from top to bottom.

"The Republican party always has favored and always will favor the policy of protection, but we do not favor rates so high as to shelter monopolies, and which amount in effect to prohibition."

Mr. Longworth defended the expenditures of the government, and said that he believed the time is at hand when the government must spend more for the improvement of inland waterways. He said coal and iron ore have been placed on the free list, and the lumber tarig cut in half, in order to conform with the proposed conservation of the natural resources.

The House adjourned to meet again at 10 o'clock Monday. The House will meet for ten and a half hours each day. The hours agreed upon are from 10 in the morning to 6 o'clock at night, when a recess of two hours is to be taken, the House to continue in session from 8 to 10:30 at night.

CANAL BILL.

INCREASE PRESIDENT'S POWER.

[ASSOCIATED PRESS DAY REPORT.]

WASHINGTON, March 27.—Senator Crawford of South Dakota, successor to Senator Kittredge, who was chairman of the Committee on Interoceanic Canals, has signalized his entrance into the Senate, by introducing a bill which would abolish the Panama Canal Commission and place in the hands of the President all authority over the canal zone.

The bill authorizes the President to proceed with the excavation of the canal to completion, and to appoint a director and a chief engineer. He is given authority to fix their compensation, but Congress is permitted to change the amount if it so desires.

The President is also given authority to remove any of the zone officials at his pleasure. It is specified that "all orders and regulations with respect to the government of the canal zone hereafter enacted by the President or pursuant to his directions, or authority, are ratified and confirmed without prejudice to the power to revoke or amend the same."

LAST OF BEAUTIFUL SISTERS ENGAGED TO WED.



Miss Nora Langhorne,

of Southern family famous for beautiful daughters, whose betrothal to Paul Phipps of England was announced yesterday.

SURRENDERS.

LAST OF LANGHORNE BEAUTIES IS TO WED.

[BY DIRECT WIRE TO THE TIMES.]

RICHMOND (Va.) March 27.—[Exclusive Dispatch.] Chiswell Dabney Langhorne of Mirador, Albemarle county, today announced the engagement of his youngest daughter, Nora, the last of the famous Langhorne beauties, to Paul Phipps of England. Both the young people have been spending some time at Cliveden, the country seat in England of Mrs. William Waldorf Astor, Miss Langhorne's sister.

Miss Langhorne has spent much of her time with her sister, Mrs. Astor, since her début, having become quite a favorite in the smart set of England.

Miss Langhorne was a débutante of last year. She possesses all the accomplishments which made famous her sisters, Mrs. T. Moncure P[illegible] of this city, Mrs. Charles Dana Gibson of New York, Mrs. Reginald Brooks of Long Island, and Mrs. Astor.

Mr. Phipps, who is a young architect, is a grandson of William Butler Duncan of New York, and a nephew of Alexander Butler Duncan, who married the beautiful Mrs. Keteltas, and who has been a frequent visitor in Virginia. He is well known to the hunting set in Virginia.

RIGHT IDEA.

PRESIDENT IS FOR ECONOMY.

SEEKS CO-OPERATION OF LEGISLATIVE BRANCHES.

Committee of Three Members of Cabinet Directed to Consider All Estimates of Expenditures Before They Are Submitted to Congress No More Haphazard Finances.

[BY DIRECT WIRE TO THE TIMES.]

WASHINGTON, March 27.—[Exclusive Dispatch.] President Taft has taken steps to bring about a thorough coöperation between the executive and legislative branches of the government in the interest of economy. The new committee of the Senate, which has been created for the purpose of subjecting all appropriations to rigid scrutiny will have the cordial coöperation of the President and heads of the executive departments.

President Taft has directed that a committee, of three members of the Cabinet be appointed to consider all estimates of expenditures before they are submitted to Congress. The object of the Cabinet committee will be to discourage extravagance in public expenditures and see that all department estimates hold down to figures warranted by the revenues. The President and thoughtful members of the administration and of Congress are satisfied that the haphazard way of appropriating public moneys must cease.

Secretary of the Treasury MacVeagh, following the President's wishes, today addressed a circular to officers of the Treasury Department notifying them that all feasible economies in expenditure should hereafter be practiced and that estimates of different departments would be considered together by the whole Cabinet. Other secretaries will send out similar notifications.

PLAN FOR POST ROADS.

Representative Proposes an Original Scheme for the Improvement and Increase of Highways.

[ASSOCIATED PRESS DAY REPORT.]

WASHINGTON, March 27.—In order to provide better post roads in the States and Territories, Representative Adamson of Georgia has introduced a bill authorizing the Secretary of the Treasury to make an accounting of the funds in the treasury at the end of each fiscal year, and after deducting the amounts required by law to be kept in the treasury, he is required to declare the remainder a surplus, which is to be distributed per capita among the States and Territories and the District of Columbia, according to the last general census.

All people of cities of more than 30,000 population are excluded from the count. The bill provides that the surplus shall not exceed $25,000,000 annually. Any State using the funds for other than the improvement of post roads will not be allowed to participate in further distribution of the funds until the Secretary of the Treasury has been satisfied the amount wrongfully used has been replaced by the State illegally using the money.

SOME FANCY SHOOTING.

Two Companies of Coast Artillery Make Eight Hits Out of Nine Shots With Mortars.

[BY DIRECT WIRE TO THE TIMES.]

WASHINGTON, March 27.—[Exclusive Dispatch.] Record of hits within time limit at a moving target, made by 12-inch mortars, was broken on October 12 last by the Twenty-first and One Hundred and Third companies of Coast Artillery, stationed at Fort Howard. Eight hits were made out of nine shots at a target moving 5.2 miles an hour, at ranges between 4000 and 6000 yards.

The Seventeenth Company Coast Artillery made an efficiency record of 8.81 under similar circumstances, at Fort Monroe on the same date. While only six hits were made on this occasion, the time within which the shots were fired was so much less that the record is considerably better. In both cases special commendations of officers and men has been recommended by the Chief of Coast Artillery.

WASHINGTON BRIEFS.

Negro Musicians Only.

WASHINGTON, March 27.—Hereafter negro men only will be appointed chief musicians of negro regiments in the United States army. An order to that effect was issued today by Gen. Bell, chief of staff, by direction of the President. White chief musicians previously serving with negro regiments, have been transferred to white regiments.

Salary Reduction Bill.

WASHINGTON, March 27.—Representative Edwards of Georgia today introduced a bill to reduce the salary of Congressmen from $7500 to $5000.

No Favoritism.

WASHINGTON, March 27.—Peremptory orders have been issued by Gen. Bell, chief of staff, that there shall be no officers' club, or similar social organization of officers at any military post or station occupying any part of tended to all officers on duty there, a public building other than the private quarters of an officer, unless all privileges connected with it are ex-

IS BALDNESS DOOMED?

Baltimore Specialist Says It Is Unnecessary, and Proves It.

BALTIMORE, March 27.—The intense interest in the wonderful work that is being accomplished in Baltimore and other cities by William Charles Keene, president of the Lorrimer Institute, continues unabated. Many cases of baldness and faded hair of years' standing have been remedied by the remarkable preparation being distributed from Mr. Keene's laboratory, and its fame is spreading far and wide, and thousands of persons are using this remarkable hair food with gratifying results.

What makes this treatment more popular is the fact that free trial outfits are sent by mail prepaid. Those who wish to try it are strongly advised to write to Mr. Keene at the Lorrimer Institute, Branch 301, Baltimore, Md. They will receive the full trial outfit free of charge, and much useful information about the hair which will put them on the road to a rapid and certain improvement.—[Adv.

It Is a Liberal Education.

To travel with B. R. Baumgardt through Europe, visiting Norway, England, France, The Rhein, Germany, Switzerland, Italy, including Venice, Florence, Rome, Naples and Rome via Gibraltar. Party limited to ten. Leave New York July 3, return October 16. References required. Send for prospectus. B. R. BAUMGARDT, 678 W. 20th st. Tel. S. 261.

EUROPEAN VIEW.

CASTRO MENACE TO PEACE IN AMERICA.

Paris Hopes United States Will Take a Firm Hand in Venezuelan Situation and Still Fears Power of Deposed President.

[BY DIRECT WIRE TO THE TIMES.]

LONDON, March 27.—[Exclusive Dispatch.] Cipriano Castro's theatricalism, though ignored by the French government, promises, in the opinion of the European public, to furnish perplexing problems for the Washington administration unless the Caracas authorities act with unexpected energy against the returning "Black Eagle of the Andes." Paris journals hope President Taft will not neglect any step calculated to prevent a return to the old disorderly régime which flouted the United States and Europe insolently and helped to beggar an oppressed people.

"Now that Mr. Root has been instrumental in getting Castro out of the dictatorship, Mr. Knox should see to it that he is kept out, and the followers of Gomez may not be able to defeat the renascence of Castro unless they have assistance from outside," says a Paris writer, impressed by the "courageous Venezuelan's latest pronouncement."

Castro has met with some success in Germany in his efforts to interest financiers in Venezuelan projects, though the support he desires is dependent upon his ability to convince the people of Venezuela that the movement by which he was deposed was treason greater than any charged against him.

That he is to be reckoned with still is assumed in Berlin and Paris. According to a Berlin paper, his enormous mail has contained "assurances entirely satisfactory to him," that a powerful band of partisans eagerly awaits an opportunity to rally to his standard as soon as he can set it up again in South America.

"With health restored and his swarthy Andean tribesmen in readiness to follow him," says a London reviewer, "Castro is far from being a negligible factor."

The report that the British government has been inquiring concerning the intention of Castro to land at Port of Spain, Trinidad, is not true. The Foreign Office shows no interest in the movements of Castro and prefers to await developments. Castro left Pauillac yesterday on the steamer Guadeloupe.

UP AND DOWN THE VALLEY.

PITH OF NEWS FROM THE MIDDLE WEST.

[BY DIRECT WIRE TO THE TIMES.]

CHICAGO, March 27.—[Exclusive Dispatch.] It was an ideal spring day in Chicago today, the maximum temperature being 55 deg., with a minimum of 35. The storm has been prevailing for some days in the middle Rocky Mountain region. Middle West temperatures:

	Max.	Min.
Alpena	40	32
Bismarck	36	24
Cairo	50	20
Cheyenne	26	18
Cincinnati	50	38
Cleveland	46	34
Concordia	48	34
Davenport	42	32
Denver	32	28
Des Moines	42	30
Detroit	44	34
Devil's Lake	30	28
Dodge City	52	36
Dubuque	40	32
Duluth	30	24
Escanaba	40	36
Grand Rapids	36	32
Green Bay	38	28
Helena	36	28
Huron	38	28
Indianapolis	48	34
Kansas City	50	28
Marquette	36	28
Memphis	50	48
Milwaukee	40	34
Omaha	44	30
St. Louis	50	38
St. Paul	32	28
Sault Ste. Marie	40	30
Springfield, Ill.	48	24
Springfield, Mo.	50	40
Wichita	50	36

CARING FOR BABIES.

[ASSOCIATED PRESS DAY REPORT.]

CHICAGO, March 27.—Steps for a comprehensive campaign to insure the proper care of babies in the congested districts of Chicago during the coming summer have been taken by the United Charities. The action followed statements that 70 per cent. of the babies in the poorer districts, particularly among the foreign element, graduate from their natural diet to one of beer, coffee, sauerkraut and bologna sausage, and that with proper precautions the lives of thousands of such, who die of summer complaint, might be saved. A corps of 500 visitors will be placed in the field next month.

HARD ON DARWIN.

[ASSOCIATED PRESS DAY REPORT.]

CHICAGO, March 27.—Darwin's theory of the evolution of species has received a disconcerting blow in a decision by Judge Windes, that a "missing link" exhibited at a local animal show is a dumb imbecile Louisiana negro boy. The court has awarded his custody to the mother. The boy was called "Congo" at the show, and a graphic story was told of his capture at great risk in Central Africa. Thousands of persons have stared at him as a "cannibal," "ape man" and "wild half-animal savage." In reality he is declared to be, despite his grotesque face and head, docile and harmless. His name is Willie Wilson, and his mother declared he was kidnaped thirteen years ago.

ANCIENT WRONG.

[ASSOCIATED PRESS DAY REPORT.]

CHICAGO, March 27.—The battle of Chicago women for municipal suffrage is receiving the earnest support of Catherine Waugh McCulloch, Evanston's woman justice of the peace. In an address to her sex she said: "Did you ever stop to think that the women got the worst of it even as far back as 1773? Do you recall the Boston tea party, when our forefathers tipped 340 chests of tea over into Boston harbor in their fight for the principle that 'taxation without representation is tyranny?' You'll notice that it was a woman's luxury that they sacrificed. If it had been tobacco instead of tea, the tax would have been paid."

PLAN FOR WORKERS.

[ASSOCIATED PRESS DAY REPORT.]

CHICAGO, March 27.—Legislation in the interest of the workers of the country will be the subject of discussion at a conference of economists, educators, manufacturers and labor leaders from all parts of the United States, which is to be held April 10, under the auspices of the American Association for Labor Legislation. The government will be represented by Charles P. Neill, Commissioner of Labor, and Daniel G. Keefe, Commissioner-General of Immigration.

HITS DOPE FIENDS.

OPIUM BARRED EXCEPT FOR MEDICAL USAGE.

[ASSOCIATED PRESS NIGHT REPORT.]

WASHINGTON, March 27.—After April 1 next, neither opium nor any mixture or compound containing or representing opium in any form can legally be brought into the United States or any of its outlying possessions except for strictly medical purpose. This carries into effect a law passed at the last session of Congress embodying this restriction and the Secretary of the Treasury today issued regulations in which is indicated the term "opium" which shall cover all of its forms, including the following named alkalis, their salts or combinations as it may be found necessary to include in the future:

Morphine, codeine, doenine, diacotyl, morphine heroin, peronine, their chlorides, sulphates, phosphates and all mixtures or preparations containing them. The term "for medical purposes only" is meant for the treatment or prevention of diseases of man or animal.

Smoking opium will be seized forthwith and destroyed as an illegal importation.

Opium other than smoking opium and its derivatives, imported for medical purposes, may be entered for immediate transportation in bond to and for consumption or for warehouse, at the following named ports and no other cities:

Baltimore, Boston, Chicago, Detroit, Honolulu, New Orleans, New York, Philadelphia, Porto Rico, San Francisco, Seattle and St. Louis.

Importers are required to file with the collector a declaration stating that the importation is made in good faith and giving the name of the firm by whom it is to be used in the preparation of medicine, etc.

Importations of crude opium are limited to packages containing 100 pounds or more, morphine and its salts to fifty ounces and other derivatives or their salts to twenty-five ounces. Importers are also required to keep complete records as to the persons to whom the articles are sold.

PROGRAMME

MOORE'S FIDELIA BAND, Eastlake Park, March 28.

March; waltz, "Dreams of Childhood" (Waldteufel;) selection, "Lucia" (Donizetti;) "The Melody of Love" (Engleman;) "Hungarian Fantasia" (Tobani;) overture, "Isabella" (Suppe;) intermezzo, "Cupid's Pleadings" (Voelker;) "Old Heidelberg" (Mosses;) "We Play at Soldiers" (Eilenberg;" finale.

Superb Routes of Travel.

AUTOMOBILE RACES—

Ascot Park

1:30 P. M. SHARP, SUNDAY, MARCH 28

Take Big Red Cars on Main Street

FAST, THROUGH CARS DIRECT TO THE GROUNDS.

Pacific Electric Ry.

Theaters—Amusements—Entertainments

LOS ANGELES RIDING ACADEMY—21ST AND HOOVER STREETS—TEL. CONNECTION.
Opened Under New Management
Lessons Given in Riding and Driving
Particular attention given to ladies and children. Horses boarded with privilege to use of ring. Also horses broken to saddle and harness; [illegible] University car runs by the door. Inspection invited.

BASEBALL—Chutes Park—
PORTLAND vs. LOS ANGELES
OPENING GAME TUESDAY, MAR. 30. GAME CALLED AT 3:30

COLISEUM—3RD & MAIN STREETS. MONETA AVE. CARS.
Motor Races Sunday, April 4, at 2:30 P.M.
PLENTY OF SEATS. 75-MILES-AN-HOUR RACING.

Timely Special Announcements.

CAWSTON OSTRICH FARM—AT SOUTH PASADENA.
150 Gigantic Birds
Brood of Ostrich Chicks Just Hatched
"One of the strangest sights in America."—N. Y. American.
25c Excursion Tickets, including admission and round trip to the Farm, on sale at P. E. Ry. Ticket Office and at our City Store 313 Broadway THE VILLE DE PARIS IS NEXT DOOR.
Take South Pasadena cars on Main street marked Cawston Ostrich Farm.

TAXICAB SERVICE—40 Cents Per Mile
PHONES—EX. 66, MAIN 3194. F1656 All Night Western Motor Car Co.
MORNING SHOPPING AND AFTERNOON CALLING FIVE DOLLARS

LOS ANGELES OSTRICH FARM—CITY, BAND, LAKE PARK
All Yellow Cars Transfer Direct to Farm. Fare 5c.
OSTRICH DANCE, 11:30 DAILY.
Excursion tickets, round trip and admission 25c. For sale at our CITY STORE, 324 S. BROADWAY, LOS ANGELES.

Superb Routes of Travel.

MOUNTAIN, VALLEY and SEASHORE
Excursions
Mt. Low
Saturday and Sunday Excursion Rate $2.00
Fifty miles of delightful travel from the orange groves to the SNOW line. Take advantage of the low rate and make this beautiful trip while the snow is on.
Through Cars at 8, 9, 10 a.m., 1:30 and 4 p.m.
Just the season for Valley Rides to COVINA, GLENDORA and SIERRA MADRE; or to GLENDALE WAY, to CASA VERDUGO, the Quaint Old Spanish Restaurant for things to eat.

SPECIAL BAND CONCERTS AT LONG BEACH
By the Municipal Band, afternoons and evenings. There is always something for pleasure-seekers at this IDEAL BEACH RESORT. Last, but not least, a delightful seashore trip to HUNTINGTON BEACH, NEWPORT and BALBOA.
Fast and Frequent service to all points from 6th and Main streets.

Pacific Electric R[y]

SHORTEST AND QUICKEST LINE
To the Ocean
See Santa Monica, Ocean Park
NATIONAL SOLDIERS' HOME
Visit, AT VENICE, the Most Completely Equipped AQUARIUM on the Coast
Fish at Long Wharf, Port Los Angeles or Playa Del Rey.
REDONDO—Delightful 10-mile Ride Each Way Along the Ocean.

The Los Angeles-Pacific R[y]
HILL ST. STATION, BETWEEN FOURTH AND FIFTH.

BANNING LINE—Daily Service to
SANTA CATALINA ISLAND
S. S. CABRILLO | Hotel Metropole
Capacity 600. Wireless equipment. The only steamship line to Catalina Island. We do not operate gasoline boats. EUROPEAN PLAN
EXTRA TRIP SATURDAY EVENINGS
Via Pacific Electric 5 p.m. Train
BANNING CO., 334 PACIFIC ELECTRIC BUILDING, LOS ANGELES
PHONES—Main 4402; F1078.

FOR—
European Tickets AND Reservations
see the HUGH B. RICE CO., 609 South Spring St., Agts. for all lines and Thos. as Cook & Son Sailing lists, rate sheets and plans of all boats for the asking; let us help you to arrange your trip.

FOR San Francisco, Seattle & Puget Sound, Through Without Change
S.S. City of Puebla, Mar. 29, 10 a.m.
S.S. GOVERNOR, APRIL 1st
SAN DIEGO DAYLIGHT OCEAN EXCURSIONS.
Leave 9:05 a.m., March 28-31. Low passenger rates. Including berth, meals. CITY TICKET OFFICE, 228 S. Spring street. Phones: Sunset, Main 41; Home A3617.

PACIFIC MAIL S.S. CO.—For Honolulu, China, Manila, India and Around the World
Steamers Manchuria, Mongolia, Korea, Siberia, China, Tenyo Maru, Nippon Maru now in service, being largest vessels sailing from the United States. Orient via Honolulu.
SAILINGS FROM SAN FRANCISCO
APRIL 2, 9, 16, 24; MAY 6, 13, 21; JUNE 1, 18, 17, 24, 30.
Sailings from Eastern Ports for all Transatlantic Steamship Lines at Boston. For literature apply to T. A. Graham, Agent, 600 South Spring street, Phone

$9.85 FIRST CLASS San Francisco SECOND CLASS $7.35
Includes berth and meals. Portland, $13.85, $12.85. Coos Harbor, $19.85, $15.35. Seattle, $21.85, $17.35.
S.S. Hanalei, Wed., March 31, 4:30 p.m.
Excellent passenger accommodations. Low freight rates. C. J. LINDEMAN, General Manager, 349 S. Spring St. Phones—Main 395. Ackn.

$9.85 FIRST CLASS SAN FRANCISCO SECOND CLASS $7.35
Including berth and meals. Portland, $13.85, $12.85; Seattle, $21.85, $17.35. Passenger service unsurpassed. STEAMERS sail TUESDAY, THURSDAY and SATURDAY for SAN FRANCISCO, PORTLAND and PUGET SOUND DIRECT. WEST COAST S.S. OFFICE, 321 So. Spring. Main 4121, F7403.

SEATTLE via PORTLAND—S.S. ELDER—
SAILS FROM SAN PEDRO THURSDAY, APRIL 1 at 1 p.m. for PORTLAND DIRECT (no change) calling at SAN FRANCISCO, EUREKA and ASTORIA. Low rates, including berth and meals. NORTH PACIFIC STEAMSHIP CO., 324 South Spring Street. Main 4121, F7403.

OCEAN TRAVELLER—We represent EVERY steamship line in the world. Have been established in Los Angeles. Have the best equipped steamship office in California. A postal for information.
HUGH B. RICE CO., 609 S. Spring st. Tel. F7944, Main 390, Los Angeles.

ARRESTED WITH AFFINITY.

Tacoma Man Steps from Train Into Arms of Waiting Woman and Clutches of Law.

[BY DIRECT WIRE TO THE TIMES.]

TACOMA (Wash.) March 27.—[Exclusive Dispatch.] Ray H. Campbell, salesman for the Davis-Smith Company, was arrested this morning in the company of Nellie Maskell, his affinity, on a warrant sworn to by his wife. Officers learned that Campbell was due to reach Tacoma last night on the North Coast Limited from the east, and met the train at the depot. When the train pulled in, Miss Maskell rushed up to Campbell, and threw her arms about his neck. The two conversed in low tones for several minutes, and then left the depot together. Campbell and the woman were arrested later, and the former was locked up in the City Jail.

Mrs. Grace E. Campbell, wife of the prisoner, swore out the warrant for his arrest yesterday afternoon. She charged that her husband has been keeping company with the Maskell woman for some time. Campbell had gone to Grand Rapids, Mich., his former home. Mrs. Campbell says he there started some kind of a lawsuit against her father for the apparent purpose of getting her to return East. She says Campbell and his affinity decoyed her here from Michigan; that she raised money and came west at Campbell's promise to drop the other woman and return to her. They had been married seventeen years.

Westlake Hotel
MAIN 384. HOME E381.
Wilshire Ave., select family hotel, modern. Large sun parlor and billiard room. Chinese cuisine. Reasonable rates; special to ladies. ROBT. D. MURRAY, Prop.

HOTEL SIERRA MADRE
[illegible] feet. The only hotel in the foothills reached by electric cars. Rates reasonable. Home phone. North Lima St., Sierra Madre, Cal.

City H[otels]

Hotel Al[exandria]
Afterno[on]
Will be served in the Main S[alon] four until six o'clock during t[he] Monday, January 11th.
50
MU[SIC]

The New Rosslyn
[illegible] South Main Street, LOS ANGELES (CAL.) LOS ANGELES (CAL.) American, $1.50 to $2.00. Modern—Fireproof. Cuisine. TRAINS

HOTEL WO[RTH]
MODERN—FI[REPROOF]
Beginning March 30th we will make a s[pecial] season. American plan, $2.00 per day, [European] plan, $720.00 week. Two in one [room], European plan, with bath, $1.50 per day; [rooms] a strictly up-to-date house, and for the [price] duplicated west of the Missouri River.
WOODWARD HO[TEL]

Hote[l]
Steam heat. Fireproof. Opposite Postoffice. [rooms.] Everything ne[w]

Hotel Santa R[osa]
OPPOSITE HUNTINGTON
New and strictly modern 76-room hotel (F[ireproof]) Private bath. Phone service in all rooms. Make reservations now; rates reasonable.

Pickwick Apartmen[ts]
[day.] Finest roof garden in the city; 2 to [4] rooms in each apartment. Rates reasonable. Ex. 613. E. A. FOSTER

Hartford Terrace Apartments
[delightful, surrounded by extensive gard[ens]] moderate. Every apartment complete with [sun] and mountains. Phones, 52166; Main [illegible] south one block.

Westlake Hotel
Sunset all mo[dern] Special to families.

Hotel Heinzeman
Modern in every detail. Cuisine un[surpassed]

West Lake Apartments
Westlake Park. 427 So. Alvarado st. Phone

Resort

Play G[round]
AT BEAUTIFU[L]
DEL M[ONTE]
on the finest 18-hole golf course in [the] grass greens and rolling acres, cove[red] oaks, are immediately adjacent to [and] the hotel. These grounds afford t[he] scape gardening in America. The [Del] five minutes' walk from the hotel
THROUGH DIRECT PARL[OR]
Angeles daily at 8 a.m.
arriving at 8:[30]
Full information and literature
H. R. WARNER, MGR., DE[L]
Peck-Judah Co., 553 S. Spring
S. P. Information Bureau, Sixth

ARRESTED WITH AFFINITY.

Woman Who Steps from Train Into Arms of Waiting Woman and Clutches of Law.

[BY DIRECT WIRE TO THE TIMES.]

TACOMA (Wash.) March 27.—[Exclusive Dispatch.] Ray H. Campbell, wanted for the Davis-Smith Company, was arrested this morning in this city, on a warrant sworn to by his wife, Nellie Maskell, his company of Officers learned that Campbell was due to reach Tacoma last night on the North Coast Limited from the East, and met the train at the depot. When the train pulled in, Miss Maskell rushed up to Campbell, and threw her arms about his neck. The two talked in low tones for several minutes, and then left the depot together. Campbell and the woman were followed later, and the former was locked up in the City Jail.

Mrs. Grace E. Campbell, wife of the prisoner, swore out the warrant for his arrest yesterday afternoon. She claimed that her husband has been living in company with the Maskell woman for some time. Campbell had gone to Grand Rapids, Mich., his former home. Mrs. Campbell says he has started some kind of a lawsuit against her father for the apparent purpose of getting her to return East. She says Campbell and his affinity induced her here from Michigan; that she raised money and came west on Campbell's promise to drop the other woman and return to her. They have been married seventeen years.

City Restaurants.

Says Judge Bordwell: I recall with delight that splendid dinner served by the Corner Cafe and Cafeteria, 3rd and Hill streets, Fay's Basement.

Call and Test Our Cooking
Midday Lunches 25c
Evening French Dinners with wine, 50c. Ladies' Orchestra. Dining-room open from 6 a.m. to 12 p.m.
Pacific Electric Grill
Huntington Station, Sixth and Main.

CAFE BRISTOL
A delightful dinner at this popular cafe will please the most fastidious. No better cuisine, service and music any place. Entire basement H. W. Hellman Bldg., 4th and Spring.

LEVY'S CAFE
Business Men's Lunch Daily in Grill, 40 cents, including coffee, tea, beer or wine. Quick Service.

New Zealand Australia
NEW SERVICE via TAHITI. Delightful South Sea Tours for Rest, Health and Pleasure. The world's wonderland. Favorite S.S. Mariposa sails from S. Francisco Apr. 15, May 71, etc., connecting at Tahiti with Union line for Wellington. The only line from U. S. to New Zealand. Wellington, 1st, $181. Ret. $290; 3rd, $90.25; Tahiti and return, 1st Class, $175. Line to Honolulu—Spl. 1st Cl. R. T. $110. S.S. Alameda, Apr. 1, 24, May 18, etc. A. M. Culver, Agt., 234 S. Spring St. Phones—Home 6798, Main 2917.

Westlake Hotel
HOME E1911.
RAIN ST. Alvarado Ave., select family hotel, modern, parlor and billiard room. Cuisine unexcelled. Reasonable rates; special to families. ROBT. D. MURRAY, Prop.

HOTEL SIERRA MADRE
...ith 200 feet. The only hotel in the foothills reached by electric cars. Rates reason... Home phone. North Lima St., Sierra Madre, Cal.

City Hotels

Hotel Alexandria
Afternoon Tea
Will be served in the Main Salon off Marble Lobby from four until six o'clock during the winter season, beginning Monday, January 11th.
50c
MUSIC

The New Rosslyn — The Natick House


Main St., LOS ANGELES, CAL. FREE BUS MEETS ALL TRAINS. First and Main Streets LOS ANGELES, CAL. RATES—American, $1.25 to $2.50. European, 50c to $1.50. Meals, 25c; Sunday evening, 35c.

HOTEL WOODWARD
MODERN--FIRE PROOF
Beginning March 20th we will make a special rate for the remainder of the season. American plan, $2.00 per day, $12.00 per week. Two in one room, American plan, $20.00 week. Two in one room, with bath, $25.00 per week. European plan, with bath, $1.50 per day; without bath, $1.00 per day. This is a strictly up-to-date house, and for the accommodations these prices cannot be duplicated west of the Missouri River.
WOODWARD HOTEL CO., 421 W. 8th Street.


Hotel Orena
Steam heat. Fireproof. Corner Seventh and Hope Sts. Opposite Postoffice. Beautifully furnished. Sunniest rooms. Everything new. Great sun parlor.

Hotel Santa Rita — Corner Eleventh and Main Streets
OPPOSITE HUNTINGTON HALL PARK
New and strictly modern 70-room hotel (European;) rooms with and without private bath. Phone service in all rooms. Only two blocks from Hamburger's. Make reservations now; rates reasonable. Phones F 5268 and Main 8432.

Pickwick Apartments 833 S. Grand Ave. Newly redecorated. Every modern convenience. Elevator service night and day. Finest roof garden in the city; 2 to 4-room suites; buffet kitchens in each apartment. Rates reasonable. Tele. No. 663. E. A. FOSTER, Mgr. Broadway 4595.

Stratford Terrace Apartments 1425 West Fourth St. Ideal summer home for permanent residents. Cool and delightful, surrounded by extensive gardens; no equal in Los Angeles; prices reasonable. Every apartment complete with private bath. Magnificent view of valley and mountains. Phones, 52168; Main 3593. Crown Hill car to Lucas ave.; south one block.

Westlake Hotel 720 Westlake avenue. Home Phone E1011. Sunset Main 346. A select family hotel with all modern conveniences. Largest sun parlor and billiard room in the Westlake district. Our cuisine unexcelled. Reasonable rates. Special to families. ROBT. D. MURRAY, Prop.

Hotel Heinzeman 618-620 S. Grand Ave. American and European plan family hotel. Popular prices. Modern in every detail. Cuisine unexcelled. C. C. DORR, Prop.

West Lake Apartments New building! New furniture! First-class furnished apartments. Take any car going to Westlake Park. 427 So. Alvarado st. Phones 52068. Temple 1436.

Resorts.

Play Golf
AT BEAUTIFUL HOTEL
DEL MONTE
Has the finest 18-hole golf course in the country. Its velvety fairways greens and rolling acres, covered with magnificent live-oaks, are immediately adjacent to and a part of the grounds of the hotel. These grounds afford the finest example of landscape gardening in America. The golf course is less than five minutes' walk from the hotel office.
THROUGH DIRECT PARLOR CAR leaves Los Angeles daily at 8 a.m. for Del Monte, arriving at 8:30 p.m.
Full information and literature on request, of
H. R. WARNER, MGR., DEL MONTE, CALIF.
Peck-Judah Co., 553 S. Spring St., Los Angeles.
S. P. Information Bureau, Sixth and Spring Sts., L. A.

Resorts

The Potter
Santa Barbara
Beautiful Weather and Social Life
A Fine Table
Pleasant Service
The New Potter Country Club is open and offers merry entertainment and an elaborate Al Fresco Picnic Tuesday--Golf, Tennis and Midwinter Bathing. Five good daily trains from Los Angeles.
Wire at Our Expense For Rooms
The Potter
Milo M. Potter

No California Hotel provides a more uniformly satisfactory table than
The Arlington
At Santa Barbara
American Plan, $2.50 to $5.00

Long Beach Sanitarium
BATTLE CREEK METHODS
AN IDEAL HOME FOR TOURISTS
Finest winter climate of Southern California is enjoyed at Long Beach. The SANITARIUM is strictly modern and homelike in every detail. The equipment of the commodious treatment rooms and electrical departments is exceptionally fine. Gentlemen and lady physicians. Graduate nurses only. VISITORS ARE ALWAYS WELCOME. Get off car at 10th st., Long Beach.
Winter Rates—A. P.
Single, $2.50 up.
Double, $4.00 up.
The above rates include regular Bath-room treatment and medical attention after examination. Special weekly rates.
Illustrated Booklet Free
W. RAY SIMPSON, Manager

Mountain View Inn
Hollywood, Cal. On car line. An ideal family hotel recently built. Beautiful view of mountains and valley. Reasonable rates.

Bimini Hot Springs
Hotel Los Angeles
The most curative treatment known for rheumatism; delightfully situated; hot mineral water, steam heat, and telephone in every room; no noise, no dust, and no tips. Street car to door, 5c fare. Dr. G. W. Tape, Medical Supt.

San Luis Rey Hotel
H. T. BLAKE & SONS, Propts. Oceanside, San Diego Co., California. A beautifully furnished, Mission style hotel, on a 40-foot bluff overlooking the ocean. No better climate on earth. Hot salt baths, tennis and golf; popular with auto parties and bridal couples. Stopover privileges; 4 miles to San Luis Rey Mission—$2.50 to $3 per day; $14 to $17.50 per week. Formerly at Manitou, Pass Christian and Lithia Springs.

THE NEW Hotel Marengo, Pasadena
South Marengo Avenue Boulevard and Arcadia st. Convenient to railway depots, street cars, churches and parks. A select tourist and family hotel. Steam heat, hot and cold running water, electric lights and the famous Ostermoor beds in all rooms. European plan, $1 and up per day, $3.50 and up per week. American plan, $2 and up per day, $10 and up per week, with private bath. $15.00. Descriptive literature at Times Free Information Bureau, 531-33 So. Spring.

ELSINORE Lake View Inn and Hot Springs
M. A. GARDNER, Mgr. C. N. GARDNER, Prop.
Overlooking Lake Elsinore. Swimming pool, mud, sweat, plain and plunge baths. Free consulting physician. Curative properties of our springs the best. Excellent rooms and table. Autoists' half-way house to San Diego. The Times Free Information Bureau, 531 S. Spring.

Hotel Hemet
Hemet, Riverside
Finest winter resort, elevation 1642 feet; pure mountain air, unequaled for asthma; 80 per cent. cured in 6 months; modern up-to-date hotel; steam heat, electric light, fine grounds, excellent table. Address W. HARDILL.

ELSINORE, Bundy Hot Springs Hotel AND COTTAGES.
Curative Hot Sulphur Baths under Hotel roof. Free consulting physician. Good home cooking a specialty. The Times Free Information Bureau, 531 S. Spring. Address F. A. Amsbury.

Mount Wilson
American plan, $2 per day; $12 per week. For information see TIMES FREE INF. BUREAU, 531 South Spring. PECK-JUDAH CO., 553 S. Spring. F. E. ROSS, Mgr.

Resorts.

The Times Branch Office
and Free Information Bureau
531 South Spring St.
Advertising Copy and Subscriptions Received
Open Daily 8 A.M. to 9 P.M.
Telephone Sunset: MAIN 8200 Home: 10391
The TIMES FREE INFORMATION AND RESORT BUREAU is for the accommodation of those seeking recreation, rest and recuperation among seashore and mountain resorts. Particulars are furnished regarding Hotels and Private Boarding-houses; their attractions, rates, etc. Photographs, circulars and transportation literature are kept on hand for inspection and distribution. Times readers can obtain here, in a few minutes, information that would take a week and in many instances longer to procure if they were compelled to write for it.

The Los Angeles Times under date of March 19th, 1889, contained the following item:

"When will Los Angeles, the boasted tourist and health-seekers' resort of the North American continent, possess one hotel equal to those of which Florida has several dozen?"

Conditions are different now. Los Angeles has several. There is one in Pasadena which you should visit before returning to your eastern home, and that is

Hotel Green
FIREPROOF
European and American Plans
A thoroughly first class hotel.
Rates as low as $1.50 per day European
$3.50 per day American Plan
Cuisine and service as near perfect as possible.
J. H. HOLMES, Manager

Spend the balance of your stay in
REDLANDS
the most charming spot in all California
THE CASA LOMA
is so homey and comfortable and has such a good table
ATTRACTIVE RATES
Management
Jas. S. Aurand Palmer P. Day

The Hotel Maryland
The Maryland Grill-Room
The Maryland Bungalows
PASADENA
D. M. LINNARD, Manager

Wonderful Hot Springs. Luxurious Hotel. Finest Cuisine.
These are Some of the Features of
ARROWHEAD HOT SPRINGS
Reached by electric car (6 miles) from San Bernardino.
Ideally Located Amid Inspiring Mountain Scenery at an Elevation of 2000 feet.
A Restful Resort which Provides the Tourist with Every Comfort and Luxury and Whose Boiling Curative Springs Give the Invalid the same Chemical Constituents as those of Carlsbad.
Resident Physician. Competent Bath Attendants. Great Bath House.
American Plan $3 Per Day Up
For particulars write Manager, Arrowhead, Cal., or H. S. Kneedler, with Peck & Judah, 553 S. Spring St.
Special Attention Given Automobile Parties.

Radium Sulphur Springs COLEGROVE, LOS ANGELES.
TAKE BATHS IN LIQUID SUNSHINE
DRINK THE MOST CURATIVE MINERAL WATER IN CALIFORNIA.
It is radio-active, germicidal and purifies your blood by destroying disease germs, thereby revivifying, rejuvenating and increasing your Vital Force and circulation.
THE RADIUM SULPHUR HOT BATHS
Quickly relieve and cure Rheumatism, Alcoholism, Reduces Fat, Constipation, Chronic Colds, Stomach, Heart, Liver, Kidney, Blood and Skin Troubles, Poor Circulation, Bright's Disease, Sciatica, Neuralgia, Paralysis, Nervous Prostration, Diseases of Spine and Nerves, Female Troubles. The Beauty Baths clear complexion, makes skin velvety, eyes bright, hair glossy, stops hair falling, grows new hair.
IT SPARKLES AND FOAMS LIKE CHAMPAGNE.
The wonderful cures made are no doubt due to germicidal and radio-active gaseous emanation from Radium Rays, deep in the mineralized earth, whence this water comes. Chronic and seemingly hopeless cases cured. Physician in charge. Send for booklet. Water by bottle or case. Take "Melrose Avenue" cars via Broadway direct to Springs; 5c fare.

Ye Alpine Tavern
Situated on Mt. Lowe. A mile above the sea. American plan, $3.00 per day, $15.00 per week. Choice of rooms in hotel or cottages. No consumptives or invalids taken. Telephone Passenger Dept., Pacific Electric Ry., or Times Free Information Bureau, for further information.

STRATFORD INN
DEL MAR, CAL.
For home comforts, a quiet rest, safest sea bathing and good things to eat, visit the Inn. Our chef is an artist in his line, therefore our cuisine is equal to the best. L. E. FELLOWS, Mgr.

San Francisco Hotels.

FAIRMONT HOTEL
San Francisco

SCENIC HOTEL OF THE WORLD.
Overlooks San Francisco Bay and city. Five minutes' ride from ferries, R.R. station and fascinating Chinatown.
Only hotel in the world in which EVERY ROOM has bath. 600 rooms.
Rates—single room and bath—$2.50, $3.00, $3.50, $4.00, $4.50, $5.00, $7.00, $10.00.
Suites—$10.00, $12.50, $13.00, $20.00 and up.
Management
Palace Hotel Co.

HOTEL STEWART
SAN FRANCISCO
Geary St., above Union Square, just opposite Hotel St. Francis. European plan, $1.50 a day up. American plan, $3.00 a day up.
A new downtown hotel. Steel and brick structure. Furnished at a cost of $150,000. Every comfort and convenience, on car lines transferring to all parts of the city. Omnibus meets all trains and steamers.
If you want comfort, convenience and luxury at a very reasonable price stop at the select
. HOTEL STEWART

Hotel Jefferson
Turk and Gough Sts.
The best tourist hotel in San Francisco, beautifully located opposite a park, within walking distance of all the theaters; excellent table, quiet, moderate rates, of $1.00, European, and $2.50 American.
NOAH W. GRAY CHARLES R LINTEE
Managers.
Both formerly of Van Nuys Hotel, Los Angeles.

HOTEL NORMANDIE
SAN FRANCISCO
COR. SUTTER AND GOUGH STS.
A high class tourist hotel. European plan $1 up. American plan $3 up. Luxurious appointments. Cuisine acknowledged best in the west. On car lines from Ferries and 3rd and Townsend Sts.

HOTEL MANX
Powell St., at O'Farrell
SAN FRANCISCO.
The Latest Large Tourist and Commercial Hotel.
In the very heart of the city. Strictly first-class and modern. Rates $1.00 to $4.00 per day.
E. P. Dunn, Proprietor.
Formerly Arlington Hotel, Santa Barbara.
O. S. Watts, Los Angeles Rep. Inquire any local hotel clerk.


OAKLAND'S
New fire-proof, 250 room
Hotel St. Mark
(Franklin St. at Twelfth)
Just off Broadway; short block from 13th st. depot.
Top floor devoted to sample rooms. Special attention given to the commercial travelers, as well as the tourists and family trade.
Rates $1 and Up
ELMER WOODBURY, Mgr.

Times' Branch Office
531 S. Spring
DIRECTORY OF OCCUPANTS.
SUNSET TELEPHONE. Public Pay Station.
C. H. LIPPINCOTT & CO. Hollywood and farm lands exhibit.
L. A. AUTOMOBILE. Livery and Sight-Seeing Co. "Seeing Los Angeles" cars and automobiles.
TIMES FREE INFORMATION BUREAU. Hotel, Resort and Railway information and literature.
BOOKLOVERS & TABARD INN. Libraries. A. G. JOHNSON, Manager.
SOUTHWEST TURQUOISE CO. Gem Cutters and Jewelers.
VICTOR TALKING MACHINES. Mezzanine floor. Pease and Foote.
TIMES-MIRROR CO. Times "want" ads and subscriptions.
SUNSET MAGAZINE. Subscription Department.
AMES BROS. "See America First" cabinets and hotel representatives.

HOSPITABLE.

RHODESIA TO MR. ROOSEVELT.

Duke of Abercorn Offers Teddy Invitation.

Big Inducements Offered in South Africa.

Gun Silencers Promise Big Game Records.

[ASSOCIATED PRESS NIGHT REPORT.]

LONDON, Thursday, March 18.—In the hope that Theodore Roosevelt might be persuaded to include Rhodesia in his forthcoming African tour, the Duke of Abercorn recently sent him a cordial invitation from the board of the British South African Company to visit that country. In his letter the Duke pointed out the many attractions affordeded by the journey from Cape Town and drew particular attention to Victoria Falls and the Matoppo Hills, in the midst of which is the tomb of Cecil Rhodes.

The Duke of Abercorn also called attention to the excellent prospects for the hunting of big game in Northern Rhodesia. Possibly this was uppermost in the ex-President's mind when, in his letter, heartily thanking the Duke for the invitation, he wrote:

"Your proposal is so very attractive that I should certainly have closed with it if there had been time."

It is said here that the guns Mr. Roosevelt will use in Africa will be equipped with silencers, in which case he will likely make new record in big game hunting.

Letters received here from Mombasa say that Mr. Roosevelt probably will proceed from Mombasa to Kapiti plains, a station on the Uganda Railroad, 293 miles inland, where he will organize his caravan on the estate of Sir Alfred Pease.

CHINESE RESENTFUL.

Object to Purchase by Methodists of Property for Mission Near Confucius's Tomb.

[BY DIRECT WIRE TO THE TIMES.]

PEKIN, March 27.—(Exclusive Dispatch.) Native resentment over the purchase by American Methodists of property for a mission near the tomb of Confucius is a factor in the anti-foreign demonstrations in Shan Tung. The seller has been jailed.

Feeling is intense and the matter has been referred to the American legation at Waiwupu. Missionaries report anti-foreign feeling is strong in Chu Fou, Tung Hing Chou, and Tsao Chu Fu, notorious hotbeds of secret societies.

There is no evidence of immediate danger. Diplomats are confident that the soldiers sent by the government of Shan Tung will be able to cope with the situation.

FOREIGN BRIEFS.

Catch Trouble Maker.

FEZ (Morocco) Monday, March 22.—Kittani, the priest who has been preaching a holy war in support of the pretender, has been captured.

Honor Castro's Foe.

WILLEMSTAD, March 27.—The Venezuelan government has issued a decree setting forth that the remains of Antonio Paredes, which now lie buried on the banks of the Orinocco River, are to be transferred to Caracas and interred in the National Pantheon. Paredes, a revolutionist against former President Castro, was captured in February of 1907 and executed.

Fatal Drop of Cage.

SEWICKAU (Germany) March 27.—By the falling of a cage in a coal mine here four men were killed and more than twenty were injured, six seriously.

SCATHING.

BISHOP SCORES MODERN CHURCH.

SAYS "LIVE LIKE CHRIST" PLAN IS OF MORBID TENDENCY.

Leader in Methodist Denomination, South, Ridicules Modern Machinery of Religion and Declares Ministers Are Whittling Down Gospel and Preaching English Literature.

[BY DIRECT WIRE TO THE TIMES.]

BALTIMORE (Md.) March 27.—[Exclusive Dispatch.] In scathing terms Bishop Warren Candler declared himself against the "live like Christ" movements that have been conducted recently in several cities. He was speaking in the business session of the Baltimore annual conference of the Methodist Episcopal Church of the South today. He paid his respects to the so-called modern movements of the churches, declaring that the so-called demands of the twentieth century for a revision of the religion of Jesus Christ were foolish and all wrong.

He ridiculed the excessive church machinery, which so many ministers nowadays consider a necessity, and pleaded for a personal religion. He was especially severe in condemning men who preached English literature and kindred subjects.

"All these so-called movements," continued the bishop, "to make people live like what they think Christ would live, have been failures. From Thomas A'Kempis down to all who have tried, such plans have ended by becoming morbid. He succeeded better than the many in Kansas and a great deal better than others in Cleveland. These campaigns did no good.

"Some ministers try to see how much about Jesus they cannot believe without being brought to trial. They whittle the gospel down and then state the twentieth century demands it. I do not care what the century demands; I care only for what Christ demands."

Paso Robles Hot Springs.

On the Coast Line. The equal of any in the world and set in the midst of such climatic conditions as constantly invite to the open air. A delightful place for rest, recuperation, constitutional treatment and recreation. The new bathhouse, with its superb equipments, is surpassed by anything in this country. Hydrotherapic treatments, mud baths, swimming baths, Turkish baths. Particulars at Southern Pacific office, 600 South Spring street, corner Sixth, Los Angeles.

Sample Shoes—Top Floor Bryson Blk.

Pumps, 3s values, for $2.50.

STANDS BY HIS ROYAL BROTHER IN TROUBLE.



Prince Alexander of Servia,

who is expected to succeed his brother, Prince George, as heir to throne, but who declares his brother must not lose position of Crown Prince.

THREATS TRUMPS.

(Continued From First Page.)

ment of the Austrian-Servian crisis is appreciably nearer. Sir Edward Grey, the British Foreign Secretary, and Baron Von Aehrenthal, the Austro-Hungarian Foreign Minister have not as yet decided upon the wording of the note in which Servia is to make formal renunciation of its aspirations but the differences between the two ministers are so small that diplomats hold it to be inconceivable that they can stand in the way of an agreement.

CROWN PRINCE IS STILL OBDURATE.

[BY DIRECT WIRE TO THE TIMES.]

BELGRADE (Servia) March 27.—[Exclusive Dispatch.] Despite the efforts of young officers of the war party to induce him to withdraw his renunciation of the succession to the throne, Crown Prince George adheres to his resolve, to the intense relief of the nation at large. It is untrue that he has left the capital, but he refuses to see anybody.

It is learned that the King gave $2500 to the widow of Kolakovich, the valet for whose death, it is alleged, the Crown Prince was responsible and endeavored to prevent the affair being made public, but the Prince was intractable in the matter and, indeed, refused food for four days, so heavily did the death of the man weigh on him. He is still in a highly nervous condition.

In contradiction of an official statement that Kolakovich declared at the hospital that his injury was the result of an accident, the socialist leaders allege that they obtained a statement from him on his admission to the hospital, which he later was forced by the police to withdraw. He is reported to have said:

"The Prince was about to leave the palace and ordered me to take a letter to one of his friends, admonishing me not to forget the order. I replied: 'You may rely on me; I won't forget it.' Suddenly the Prince exclaimed: 'I must pierce your hand lest you forget.'"

Just what then happened the man could not say, but he remembered being knocked down and trampled upon.

The valet signed this statement, but it is said the police later extorted from him a declaration that the Prince had not ill-treated him.

There are various rumors as to the Prince's plans. One is that he will enter the Russian army; another is that he intends to retire to a monastery.

BROTHER STICKS TO CROWN PRINCE.

[ASSOCIATED PRESS NIGHT REPORT.]

BELGRADE, March 27.—Prince Alexander, the second son of King Peter, is taking an active part in smoothing over the difficulties that have surrounded the Crown Prince, his brother, since the latter's statement that he renounced all claim to the Servian throne. Alexander said:

"I shall, under no circumstances agree to take my brother's place. If he cannot be a good King, neither can I. I will stick to my brother through thick and thin. George must remain Crown Prince."

At a meeting of the Cabinet today at which King Peter was present, the resignation of Prince George as Crown Prince, was accepted. The subject will come up before the National Assembly tomorrow when in all probability Prince Alexander will be proclaimed his successor.

SERVIA MUST NOW ABANDON CLAIMS.

[ASSOCIATED PRESS NIGHT REPORT.]

VIENNA, March 27.—It is semi-officially reported that Servia's dismissal of the reservists would not in itself satisfy Austria, which demands the abandonment of all the Servian claims made in connection with the annexation of Bosnia and Herzegovina.

It is further stated that unless Servia gives a precise declaration by Monday of her intention, Count Formach, the Austrian Ambassador at Belgrade, will present the final note of the Austro-Hungarian government on Monday evening.

SIX-SHOOTER FOR FARE.

Woman Starts Panic on Electric Car by Flourishing Gun When Asked for Nickle.

[ASSOCIATED PRESS DAY REPORT.]

NEW YORK, March 27.—Mrs. Harriet Mohr, who said she was from Virginia, created a panic in a Sixth avenue surface car last night with a revolver. She was arrested after a terrific struggle with a policeman. The trouble started when the conductor asked Mrs. Mohr for her fare.

"Here's my fare," she cried, "drawing a revolver. "I'm from Virginia, and I'm looking for my husband, and when I find him, I'll blow his head off."

At the police station she said she had not meant to cause a disturbance, that she was merely looking for her husband.

HILL AND HARRIMAN.

(Continued From First Page.)

statement, and I do not think there will be any early change in my attitude."

Mr. Harriman repeatedly declared that his health was not seriously impaired, and other members of the party, calling attention to his reported increase in weight, now said to be 135 pounds, several times affirmed that he would return to Wall street in better physical shape than he has been for a long time.

RAPS SKYSCRAPERS.

While the members of the party have seen little of reconstructed San Francisco since their arrival from the south, Mr. Harriman was disposed to criticise local business men because of the immense amounts invested in office buildings. On this subject the railroad builder did not spare New York or Chicago, saying:

"Before the fire here people lived in homes. Now the tendency is toward apartment-houses and hotels—all towering structures. It has resulted in the wiping out of neighborhoods and districts as it has elsewhere. The skyscrapers in the business district result in congestion, while they leave vacant corners that should be the sites of buildings of more modest height. Your office buildings should not be more than eight stories, and six would be better. New York and Chicago, especially New York, have been ruined by adhering to this policy of erecting twenty-story structures, and San Francisco should avoid this mistake."

When the subject of a union depot in San Francisco was revived by one of the newspaper men, he spoke somewhat bitterly, advising that the people be educated to meet the Southern Pacific company half-way, and adding:

"You can not deny that where we make investments of this magnitude, we add to values in the neighborhood. But when we have announced no intention to buy or build there have been people put obstacles in the way or try to hold us up. I am not prepared to say that we have in contemplation any new projects involving large expenditures, but the railroads will keep up with the procession."

MISSES SEEING POLO.

Although Mr. Harriman was so anxious to witness a polo match by the players who participated at San Diego that he offered a special cup, his attention was diverted from the field when a large party of visiting railroad officials arrived at the clubhouse. While the ponies thundered up and down the grounds, Mr. Harriman remained in the center of a group composed of Louis Hill, H. C. Nutt, generalv manager of the Northern Pacific; L. C. Gilman, assistant to Mr. Hill; C. F. Carey, an attorney identified with the Hill interests; E. E. Calvin, General Manager of the Southern Pacific; Zera Snow of the O.R. & N.; J. P. O'Brien of the same road and F. B. Clarke, president of the Spokane, Portland and Seattle line.

W. F. Herrin of the legal department of the Southern Pacific had previously visited Mr. Harriman in reference to Portland affairs, and Mr. Hill immediately confirmed the statement that all differences relating to terminals and kindred matters had been satisfactorily adjusted.

"There has been no war between the Harriman and Hill interests except when the newspapers conducted imaginary hostilities," said Mr. Hill. "This matter was practically settled and it required only this meeting to determine the details. From present indications there will be no immediate resumption of activity in Portland and vicinity consequent upon this arrrangement."

Mr. Hill and his wife will go to Del Monte for a few days, his private car leaving Burlingame as part of the Harriman special.

NO CHANGE IN PLANS.

[ASSOCIATED PRESS NIGHT REPORT.]

BURLINGAME, March 27.—If Edward H. Harriman contemplates retirement in the near future he does not intend that the fact shall be known prior to his return to New York. The improvement in his physical condition, to which he calls the attention of each new visitor, has shortened the period of his stay on the Pacific Coast, and tonight his special train will be headed eastward.

Railroad officials who have been in close touch with the magnate since his arrival in California, express a confident belief that there will be no early announcement of a plan whereby Mr. Harriman is to transfer to the shoulders of trusted lieutenants, a share in the direction of his complex business affairs. With the inspection of the lines in Mexico achieved, and his desire to observe other matters of minor importance gratified, it is said he has lingered in this State because he felt himself able to spare the time.

Occasional twinges of rheumatism are said to have caused him more inconvenience than has developed from any nervous disease, and it is the general belief that he was able to convince Dr. Fixon, his physician, that there was no actual necessity for a more protracted stay at Paso Robles.

The entire party will be the guests at dinner to be given tonight by Mr. and Mrs. William H. Crocker at their Burlingame home. As soon as the affair is ended, the special will depart.

IN MANILA.

DECLARE PAYNE BILL WOULD HURT ISLANDS.

[ASSOCIATED PRESS DAY REPORT.]

MANILA, March 27.—Floor Leader Quezon of the majority of the Philippine Assembly presented a resolution today embodying a memorial to Congress opposing the Payne bill.

The resolution recites the provisions of the bill and then declares that its enactment would be "prejudicial to the interests of the Filipino people, especially so far as it concerns an economic administration."

The resolution then continues:

"The approval of the bill would produce a great loss of revenue for the insular treasury, so much so that it would be impossible to sustain the present government. The financial condition of the country is such that it would be impossible to impose new taxation, direct or indirect."

The resolution next approves a resolution adopted in May, 1908, which asks the admission of sugar and tobacco to America without any concessions here, and insists upon the adoption by Congress of that resolution.

In conclusion, it protests "respectfully but energetically" against free trade for America here and limitations on Philippine products in America.

The resolution also declares that the Philippine Legislature cannot in any possible manner devise new means for producing an income to maintain its government.

The Assembly later amended the resolution by adding the declaration, that in the belief of the Legislature, the passage of the Payne bill would prove prejudicial to the independence of the Philippines. Then it was adopted without division.

Assemblyman Lukban of Manila advised the acceptance of the terms of the Payne bill, and a few other members apparently were opposed to the resolution, but when the clause relative to the future independence of the islands was inserted there was no further opposition and a motion to make the vote unanimous prevailed.

Commissioner Smith has gone to Baguio for a conference with his colleagues and it is expected the commission will consider the resolution early next week.

Smith expressed the belief that the commission will succeed in devising a plan to reduce the prospective deficit to about a million pesos.

NOT REPRESENTATIVE.

[ASSOCIATED PRESS NIGHT REPORT.]

WASHINGTON, March 27.—Harold W. Pitt, chairman of the Committee on Reciprocal Trade, and special representative of the Manila Merchants' Association, made a statement today, in which he declared that the opposition on the part of the Filipino Assembly on that provision of the pending tariff bill for free trade between the islands and this country, indicated in the dispatches from Manila, was to have been expected. Mr. Pitt added:

"The members of the Assembly are politicians whose desire is to hasten the withdrawal of the United States from the Philippines, in which event they will be in control. That they do not represent the material interests and more intelligent classes is attested by a petition signed by nearly 100,000 of the responsible business and professional people throughout the archipelago praying for free trade with the United States, which is now on file with authorities in Washington."

INDUSTRIAL SCIENCE.

COLLEGE PROFESSOR FINDS PAPER SUPPLY.

[ASSOCIATED PRESS NIGHT REPORT.]

MINNEAPOLIS, March 27.—What is considered a significant industrial discovery was claimed today by S. Dean George Frankforter of the college of chemistry of the University of Minnesota. It means, he asserts, that the United States will produce a hundred times as much wood pulp paper as was believed possible and that every cord of fir lumber will yield $10 profit on by-products alone and that the greater part of the 60 per cent. of a tree now wasted, will be turned into profit.

The perfected process consists of taking small pieces of waste wood or dust, laying it on a steel incline over a furnace and subjecting it to a chemical process of distillation. Carbon bisulphide or gasoline is poured over the saw dust dissolving the turpentine and resin which pass off as gas into a coil of pipe leading to a tank. The process is similar to the distillation of sugar. Wood pulp remains free from pitch and is suitable, it is said, for the manufacture of paper.

The common method of distillation leaves the pulp in the form of charcoal of little value, chemically.

Dr. Frankforter extracted from one cord of Norway pine, worth $7.50, turpentine worth $41 and wood pulp worth $33, or a yield of $80 from $7.50 worth of raw material.

Walking one day in 1897 through the pine woods of Northern Minnesota, Dr. Frankforter noted an old stump, which gave out an odor not unlike that of ordinary turpentine. He took a piece of the stump back to the university and began to experiment. Within a week he hit upon the present process which later he perfected at a small experimental plant erected near his home.

MRS. AOKI HAPPY.

(Continued From First Page.)

and forget the jeers and threats of physical violence of the California towns which they had so lately quit for good.

Literally driven from California, Mrs. Emery and Helen Gladys were forced to seek a State where the laws would not prevent the girl's union with a man of the Japanese race. Oregon was barred to the loving twain—her laws absolutely forbid such marriages, and the District Attorney of Portland announced that if the plighted lovers appeared on the street of that city they would be arrested as common nuisances.

BRIDE, MERE CHILD.

Archdeacon Emery, his wife and child arrived here yesterday afternoon in company with the Japanese. The clergyman and his wife and daughter registered at the Hotel Savoy. Having obtained the aid of local Japanese he met the mother and daughter at the Savoy last night and there completed all arrangements for the wedding.

Aoki is a short, ordinary-looking Japanese youth, dresses in black, well-fitting clothes, and has a small black mustache. The girl is slender, about five feet, four inches tall, fair-haired, blue-eyed and has a charming expression. She is for all the world the picture of fair, girlish innocence. Nor does she seem to be 21 years old, as the marriage license reads. At 11 o'clock this morning Archdeacon Emery obtained a marriage license for the wedding of the pair at the county Courthouse and by arrangement with Rev. H. H. Gowan, rector of Trinity Parish, took his wife and daughter to the church. There, awaiting them, was the groom and Sunada.

The Episcopal marriage service was performed and the party quickly left the edifice.

After the wedding the girl's father went to the Hotel Savoy, paid the bill and packed his grip for the south. He said:

"Mr. and Mrs. Aoki will spend their honeymoon on a ranch in the Hoods Canal country. It is owned by a business man of San Francisco, a friend of mine, whose name I shall not divulge. He has offered them a lease of the place on a percentage of the crop from the fruit trees.

"The wedded pair will either make that place their home, or they will purchase a fruit ranch in some other part of this State—I cannot say where. This proposition is under advisement. I am pledged not to divulge any of their plans, and, as a matter of fact, their future has not been settled on. My wife will remain here for a time and I shall go back to San Francisco. I shall not be at my work there for some time as I have other engagements which will take some days."

OBITUARY.

Capt. Frank H. Punington.

BOWDOIN (Me.) March 27.—Capt. Frank H. Punington, a retired sea captain, for many years engaged in the trade between San Francisco and China and Japan, died at his home here today aged 64 years.

Mrs. Eliza M. Zerega.

NEW YORK, March 27.—Mrs. Eliza M. Zerega, widow of Augustus Zerega di Zerega, who, before her marriage, was Eliza Moorch Van Uytendaele, Baroness Von Breton, died here yesterday, aged 100 years. She was the daughter of the Baron Von Breton of Denmark.

SEEK STOLEN PAPERS.

(Continued From First Page.)

leged to have been stolen from the District Attorney's office, and as the warrant for the arrest of Abbot was issued shortly after search of the general office was completed it is believed that papers of importance were discovered there.

The first desk opened was that of Abbot and according to the statements made by Burns late tonight, papers were found there which had been taken from the detective's office. These were the papers called for by the search warrants.

At about the same time, Raymond Burns, son of the detective, led a party to the office of Luther Brown in the Pacific building and a search under a warrant issued by Police Judge Deasy, is stated to have brought to light other papers alleged to have been taken from the office of Burns and that of the District Attorney. All these papers were appropriated and Brown's arrest followed.

Of the five men arrested this afternoon, Rex N. Hamlin, Burns's secretary; A. L. McKinley, an employé of the United Railroads; William Corbin, said to be an employé of Frank J. Murphy and Abraham Ruef; Jerry Van Wormer, of Brown's office; E. A. Platt, a former employé of the District Attorney's office. Hamlin, McKinley, Corbin and Platt are said by Burns to have confessed that they took papers from his office and turned them over to the United Railroads men. The detective stated that Hamlin aroused his suspicions some two months ago, and since that time he has been watching and testing him.

When arrested, Hamlin quickly gave way, and admitted his guilt. Burns at once gathered his men for a raid, and secured search warrants for the railroad offices and Brown's office. He first sent them to Oak street, where the general office is located, but on later information decided to try the Balboa building.

In the meantime, he had heard that a number of United Railroad men were being gathered at the car barn and asked the police to send officers to the railroad office. This was done and the search of the quarters occupied by the attorneys was made with the halls crowded with bluecoats.

The nature of the confessions made were not made public, but they are stated to connect the men arrested with a systematic betrayal of information secured by the District Attorney and Burns relative to the graft matters to Brown, Abbott and Handlon.

Abbot was arrested at a late hour and released on bail.

WIFE ALLEGES CRUELTY.

Prominent Oil Operator and Bakersfield Society Leader Is Sued for Divorce.

[BY DIRECT WIRE TO THE TIMES.]

BAKERSFIELD, March 27.—[Exclusive Dispatch.] Harry W. Thomas, one of the most prominent oil operators in the State and a leader in Bakersfield society circles, is being sued for divorce by Mrs. Thomas, who alleges cruelty.

The suit was filed in the Alameda County Court at Oakland about March 1 and until today has been kept secret. Mrs. Thomas has begun proceedings in the Kern Superior Court by lis pendens, which will restrain Thomas from disposing of any of the community oil property.

Thomas is interested on an extensive scale in oil companies of worth in the Kern River and Maricopa fields. Thomas returned today from Tonopah, Nev., where, it is said, he means to establish a residence in order to file divorce proceedings on his own part. The Thomases have two minor children.

THE VICTOR DEALERS OF LOS ANGELES.

For The Same Money

that you would have to spend for an unknown, questionable piano, you can buy the magnificent

Fairbanks Piano

An instrument that will last a lifetime and prove a source of pleasure to your family and your musical friends.



You Need Not Pay Cash

You may buy a piano on very moderate payments—the Fairbanks terms $10 DOWN, $6 MONTHLY. Other pianos—the best pianos in the world—are here. Any one on easy terms.



You Can Afford an Edison Phonograph

Prices $12.50 to $

The entertainment an Edison Fairbanks is simply marvelous. You need not dress for it, go out nor pay admission to it. It is at command. YOU LISTEN. What is the extent of your musical power to entertain? CAN BE OWNED ON EASY PAYMENTS. As little as a dollar a week.

THE HOUSE OF MUSICAL QUALITY.

Southern California Music C

332-334 S. BROADWAY, LOS ANGELES, CAL.

Dr. Humelbaugh Dentist



Have You a Missing TOOTH?

or a dozen? I do not care how many. I can replace them without using a plate. They look natural, feel natural and do the work of "perfect," natural teeth. It is necessary that you have remaining at least two or three teeth of your own. Then I can give you a perfect mouthful of teeth.

I want to look over your teeth and give you an estimate whether you do business elsewhere. This will cost you nothing, and may save you money, pain and time.

My Restoration Plates

are perfect beauty doctors in restoring your face to its former appearance—and that's not all; they are perfect in masticating power—beats a doctor for a bad stomach.

You are cheating yourself if you longer put off coming in for consultation covering your dental wants. It's free.

Address 305½ S. Spring St., Ramona Bldg.

Open Daily, 8 to 6; Sundays, 10 to 12.

Gloves and Parasols

...ARE MANUFACTURED BY...

Gorwit

and sold at factory prices. Largest assortment in city. Parasols re-covered and made to order at

117 WEST FOURTH STREET. NEW HELLMAN

"Ye Olde Musik Shop"

No Longer at 113 South Spring.

NOW IN THE FITZGERALD BUILDING

More Pianos—Lower Prices.

The Same Old Easy Terms.

Fitzgerald Music Co.

523 BROADWAY

NERVE SAVES FAMILIES.

Elevator Boy Runs Car Up and Down Through Smoke Till All Escape.

[ASSOCIATED PRESS DAY REPORT.]

NEW YORK, March 27.—Through the alertness of an elevator boy the twenty-four families in the fashionable Robert apartments, in West 107th street, escaped early today, when fire, which had started on the fourth floor, filled the big apartment house with a dense smoke. The tenants were all asleep when the fire was discovered.

Mrs. Leopold Herrsendeler, who lives on the fourth floor with her husband and infant daughter, was awakened by the smoke and found the kitchen in flames. She ran to the window and raised an alarm. The elevator boy, William Vanderporf, went to the switchboard on the first floor, rang the telephones in the apartments, telling the occupants to hurry to the halls and down by the elevator. Then he ran the elevator up and down until every one on the sixth floor was taken down safely. Many tenants reached the street scantily clad and most of them sought shelter in near-by apartment houses.

DIES OF THIRST.

PENDLETON (Or.) March 27.—A Coroner's jury rendered a verdict yesterday that E. V. Hedberg of Wisconsin, parts of whose body were reportedly discovered at Hermiston, came to his death from thirst, after wandering into the sagebrush from Umatilla and becoming lost. Despite the verdict there are persons who still believe Hedberg was murdered, robbed of his money and a draft for $75.

Springtime Ills

can be very easily avoided if you will only cleanse the system of winter impurities and keep the stomach and liver active by taking a short course of

HOSTETTER'S CELEBRATED STOMACH BITTER

Thousands of persons follow this plan every Spring with beneficial results. It keeps the bowels open and prevents Sick Headache, Colds, Grippe, Spring Fever and all Stomach and Liver Complaints.



The "Billie Burke"

Is the Correct

Hair Fashion

It is the most popular dressing style of today, produces an exceedingly attractive and distinctive figure. We have these "Billie Burke" curls in all shades to match any hair. We also have all the other fashionable styles in hair pieces. Our facilities as a hair-dressing establishment unequaled in Los Angeles. We invite the patronage of discriminating women.

Weaver-Jackson Co.

443 So. BROADWAY



Taft Teeth S

They are comfortable and will not drop when you eat.

See Our Special

We extract teeth without pain. Ask about our famous

NO PLATE SY

We can save you money. Bank References. Open Sunday 9-12.

Taft Dental

432½ So. Broadway, Over the Bank

LOST AT THE RACES.

Contractor Cannon Reported to Have Disappeared, Leaving Debts Aggregating Thousands.

[BY DIRECT WIRE TO THE TIMES.]

SEATTLE, March 27.—[Exclusive Dispatch.] J. L. Cannon, the contractor who erected the big Catholic

AMONG FRIENDS.

BIG BANQUET FOR MR. BRYCE.

Britishers Honor Country's Ambassador.

Tender Him an Elaborate Address of Welcome.

Drink Toasts to the Land Across the Sea.

[ASSOCIATED PRESS NIGHT REPORT.]

SAN FRANCISCO, March 27.—Over a hundred British residents of San Francisco and their invited guests did honor to Ambassador James Bryce at a banquet given by them tonight in the big ballroom of the Fairmont Hotel.

The room was decorated with California poppies, smilax and British and American flags. The national airs of the two great English-speaking peoples were played during the dinner, and toasts of an international patriotic character were given.

Before the company sat down to the feast, W. Greer Harrison, one of the most British residents of the city, presented to Ambassador Bryce, in behalf of a handsome illuminated address of welcome bound in white silk, and containing these words of greeting:

"To the Right Hon. James Bryce, P. C., M., LL.D., D.C.L., D.Litt., F.R.S. May it please Your Excellency: We, British residents of San Francisco, bid you a most cordial, sincere and respectful welcome to the Pacific Coast. We welcome not only King Edward's trusted and faithful representative whose work has already done so much to bind and strengthen the friendly relations between the two great speaking nations, but also the distinguished scholar, author and statesman whose name is as famous in this, as in the other hemisphere; whose works and writings have made your name a household word in the United States as in Great Britain and her dominions beyond the seas. May your stay among us be pleasant and may you bear hence none but pleasant recollections of this favored land discovered by Drake and developed by men of your own race and blood. We and yours be blessed with health and happiness."

British Consul General Hearn proposed the toasts, the "President," "the King," and "His Majesty's Ambassador," to the last of which Mr. Bryce responded.

"California" was proposed by Dr. C. Dudley and was responded to by James N. Gillett. United States Senator Morrow responded to the toast, "The Law in Relation to Diplomacy." "The New San Francisco" was proposed by the Hon. James McNab and answered by Mayor Taylor.

BROKE.

EDITORS TAKE CALKINS PAPERS.

SYNDICATE DIRECTORS STEP OUT OF OFFICE.

Deal of Publishing Plants of Company in State Will Be Sold to Pay Debts—Stockholders Not Likely to Get Much Out of Wreck—Report Denied in San Francisco.

[ASSOCIATED PRESS NIGHT REPORT.]

SACRAMENTO, March 27.—All of the property of the Calkins syndicate, including the publishing plant in San Francisco, the Sacramento Union, the Herald, and several smaller papers throughout the State, have been taken over by the creditors. L. L. Bonts has been placed in charge of the Union in this city, for the purpose of temporary reorganization. W. H. Frisk has been selected to handle temporarily the Fresno Herald. All of the property of the syndicate is to be disposed of for the benefit of the creditors.

The statement is made here today that creditors that there are $150,000 claims on the San Francisco plant. The creditors also declare that the stockholders will get nothing out of the deal, and that, on the contrary, they will be called upon to face extra liabilities in the final clean-up.

L. E. Bonts, who is in charge here, is the authority. At a meeting of directors last night the Calkins directors voted out and L. E. Bonts, E. Boise, Manager and J. E. Huntoon were elected. Boise and Huntoon are connected with the People's Bank of Sacramento, which is representing the creditors. Frisk was elected president of the company and is in full control.

REPORT DENIED.

[ASSOCIATED PRESS NIGHT REPORT.]

SAN FRANCISCO, March 27.—At the office of the Calkins syndicate in this city the report that the property of the syndicate had been taken over by the creditors was denied.

"There is nothing in it," was the reply to an inquiry in regard to the matter.

ASKS JAP DELEGATION.

Pacific Coast Cities Extend Invitation to Five Chambers of Commerce in Island Kingdom.

[ASSOCIATED PRESS NIGHT REPORT.]

SEATTLE, March 27.—At the instance of the members of the Chamber of Commerce of Seattle, Tacoma, Spokane and Portland, the Japanese commercial bodies at Seattle and Portland, extended a formal invitation today, an invitation for the five chambers of commerce of Japan to send a delegation of fifteen leading business men of the empire and fifteen trade experts on a visit to the United States next September.

The arrangements have been perfected and the party will visit all the leading manufacturing and trade centers of the United States in the belief that such an inspection will result in great stimulus to the interchange of trade between Japan and the United States. The party will be met from the northwest cities on a special train, and probably will proceed to St. Paul and thence to Chicago, visiting en route the chief trade and manufacturing centers of the east.

RS OF LOS ANGELES.



ot Pay Cash

derate payments—the Fairbanks other pianos—the best pianos of terms.

You Can Afford an
Edison Phonograph
Prices $12.50 to $35

The entertainment an Edison fords is simply marvelous. You need not dress for it, go out for nor pay admission to it. It is yours at command. YOU LISTEN—as is the extent of your effort. If you come and be convinced of power to entertain? AN EDISON ON EASY PAYMENTS. As low as a dollar a week.

USICAL QUALITY.

rnia Music Co.
LOS ANGELES, CAL.

elbaugh

ssing TOOTH?
any. I can replace them with feel natural and do the work of sary that you have remaining n. Then I can give you a perfect

and give you an estimate before will cost you nothing, and I am

ion Plates
ring your face to its best appearance perfect in masticating qualities.

longer put off coming to me ants. It's free.

St., Ramona Block
Sundays, 10 to 12.

rasols
Y...
tory prices. t in city. and made

NEW HELLMAN BUILDING



The
"Billie Burke"
Is the Correct
Hair Fashion

It is the most popular hair dressing style of today, and produces an exceedingly attractive and distinctive coiffure. We have these "Billie Burke" curls in all shades to match any hair. We also have all the other fashionable styles in hair pieces. Our facilities as a hair-dressing institution are unequaled in Los Angeles. We invite the patronage of discriminating women.

Weaver-Jackson Co.
443 So. BROADWAY



Taft Teeth St
They are comfortable and will not drop when you laugh or eat.
See Our Special $6
We extract teeth without pain. Ask about our famous
NO PLATE SYSTEM
We can save you money on branch of high-class dentistry.
Bank References.
Open Sunday 9-12. Daily 8-5
Taft Dental C
452½ So. Broadway, Cor. 5th Over the Bank.

AMONG FRIENDS.

G BANQUET FOR MR. BRYCE.

Honor Country's Ambassador.

Him an Elaborate Address of Welcome.

Toasts to the Land Across the Sea.

CIATED PRESS NIGHT REPORT.]
FRANCISCO, March 27.—Over hundred British residents of San ego and their invited guests ther to Ambassador James at a banquet given by them to- in the big ballroom of the Fair- Hotel.

room was decorated with Cali- rn poppies, amiiax and British and flags. The national airs of two great English-speaking peo- were played during the dinner, dress of an international, patriotic were given.

the company sat down to the W. Greer Harrison, one of the British residents of the city, ted to Ambassador Bryce, in ple of his countrymen living a handsome illuminated address ame bound in white silk, and ing these words of greeting:

the Right Hon. James Bryce, P. D.C.L., D.Litt., F.R.S.

t please Your Excellency; we, ish residents of San Francisco, a most cordial, sincere and re- welcome to the Pacific Coast. welcome not only King Ed- trusted and faithful representa- whose work has already done so to bind and strengthen the relations between the two speaking nations, but also distinguished scholar, author and whose name is as famous as in the other hemisphere; works and writings have made a household word in the as in Great Britain and possessions beyond the seas. your stay among us be pleasant may you bear hence none but recollections of this favored discovered by Drake and de- by men of your own race and you and yours be blessed with and happiness."

Consul General Hearn pro- the toasts, the "President," "the and "His Majesty's Ambassa- to the last of which Mr. Bryce

ifornia" was proposed by Dr. C. ley and was responded to by James N. Gillett, United States Harrow responded to the toast, Law in Relation to Diplomacy," The New San Francisco" was by the Hon. James McNab by Mayor Taylor.

BROKE.

EDITORS TAKE CALKINS PAPERS.

EDUCATIONAL DIRECTORS STEP OUT OF OFFICE.

of Publishing Plants of Company in State Will Be Sold to Pay Debts—Stockholders Not Likely to Get Much Out of Wreck—Report Denied in San Francisco.

[ASSOCIATED PRESS NIGHT REPORT.]
SACRAMENTO, March 27.—All of the property of the Calkins syndicate, including the publishing plant in San Francisco, the Sacramento Union, Evening Herald, and several smaller papers throughout the State, have been taken over by the creditors. L. Beatty has been placed in charge of the Union in this city, for the purpose of temporary reorganization. W. Frank has been selected to handle temporarily the Fresno Herald. All of the property of the syndicate is to be disposed of for the benefit of the creditors.

A statement is made here today by creditors that there are $150,000 involved on the San Francisco plant. The creditors also declare that the stockholders will get nothing out of the deal, and that, on the contrary, they will be called upon to face extra liabilities in the final clean-up.

E. Bontz, who is in charge here, declares that at a meeting of directors last night the Calkins directors present, E. Bontz, E. Bolze, Jr., Unger and J. E. Huntoon were re-elected.

Unger and Huntoon are connected with the People's Bank of Sacramento, which is representing the creditors. Unger was elected president of the company and is in full control.

REPORT DENIED.
[ASSOCIATED PRESS NIGHT REPORT.]
SAN FRANCISCO, March 27.—At the office of the Calkins syndicate in this city the report that the property of the syndicate had been taken over by the creditors was denied. "There is nothing in it," was the reply to an inquiry in regard to the matter.

ASKS JAP DELEGATION.

Pacific Coast Cities Extend Invitation to Give Chambers of Commerce in Island Kingdom.

[ASSOCIATED PRESS NIGHT REPORT.]
SEATTLE, March 27.—At the instance of the members of the Chamber of Commerce of Seattle, Tacoma, Spokane and Portland, the Japanese consuls at Seattle and Portland, extended a call today, an invitation for the chambers of commerce of Japan to send a delegation of fifteen leading men of the empire and fifteen merchants on a visit to the United States next September.

Arrangements have been perfected and the party will visit all the principal manufacturing and trade centers of the United States in the belief that such an inspection will result in great stimulus to the interchange of trade between Japan and the United States. The party will be met from the northwest cities on a special train, and probably will proceed to St. Paul and thence to Chicago, visiting en route the chief trade and manufacturing centers of the country.

LOST AT THE RACES.

Defaulter Cannon Reported to Have Disappeared, Leaving Debts Aggregating Thousands.

[BY DIRECT WIRE TO THE TIMES.]
SEATTLE, March 27.—[Exclusive Dispatch.] J. L. Cannon, the contractor who erected the big Catholic Cathedral and one of the best known builders in this city, is reported to have left for parts unknown, leaving business notes and debts behind him aggregating between $30,000 and $40,000.

Seattle banks, the National Surety Company and the Pinkertons are said to have been on the trail of Cannon for the past two weeks with the intention of prosecution.

Information reaching this city from San Francisco is to the effect that Cannon has probably gone to Mexico and his family having left his last known residence, No. 1309 Grove street, Berkeley, about March 12.

Several local banks complain of having been victimized by Cannon, among them the First National Bank, reported to have loaned the contractor $20,000 on worthless notes.

Cannon lost his money on the race course. He was the owner of a race horse known as Mary G. Clark, which was entered in a number of races at The Meadows last year, where he was frequently seen betting and mingling with the crowd.

LIED TO TAX COLLECTOR.

Now Angeleno, Converted, Wants to Pay Money Due to Pierce County, Washington.

[BY DIRECT WIRE TO THE TIMES.]
TACOMA, March 27.—[Exclusive Dispatch.] County Treasurer Meath received a unique communication today from Henry Oeke of Los Angeles, who declares he cheated Pierce county of poll taxes ten years ago, and is anxious to pay amount which he evaded at that time. Following is the letter:

"I, Henry Oeke, testified that I was over age when the Tax Collector came after my poll tax in 1899. I confess that I lied. I want to beg pardon, and will pay the bill if you can find it against me. The reason I do this is because I am a Christian now, and want to make wrongs right. I feel that I ought to straighten every wrong and pay up. Good-by, and write soon.

"HENRY OEKE.

"No. 3424 Le Grande street, Los Angeles, Cal."

Deputy County Auditor Harry Austin wrote Oeke in reply, regretting that bill could not be traced on account of changes in tax laws. He suggested a liberal donation to some charity as a means of relieving his stricken conscience.

EPWORTH LEAGUE OFFICERS.

ELECTION AT STOCKTON.

[ASSOCIATED PRESS NIGHT REPORT.]
STOCKTON, March 27.—The Epworth League conference will come to a close tomorrow after a most successful week. Tonight, Dr. Carl M. Warner of San Francisco delivered the address. The election was held this afternoon and eighty-five delegates were taken down the river in launches. Dr. Gouth of the University of the Pacific will preach at the services tomorrow morning, and a Pentecostal meeting, led by Rev. Bane, will close the conference Sunday evening. Officers were elected as follows:

President, B. H. Marsh of Sacramento.

First vice-president, Charles M. Cadman of Alameda.

Second vice-president, Miss Mary Lewis of Campbell.

Third vice-president, George C. Colliver of San José.

Four h vice-president, H. J. Stetson of San Francisco.

Secretary, Charles F. Canfield of Alameda.

Treasurer, F. H. Lamb of San Francisco.

Intermediate superintendent, Mrs. W. E. Hotle of Sebastapol.

Junior superintendent, Miss Edith Edmison of Woodland.

GOING UNDER HAMMER.

BIG PROPERTY.

[BY DIRECT WIRE TO THE TIMES.]
TACOMA, March 27.—[Exclusive Dispatch.] At Bellingham next week, the bulk of the holdings of the Fairhaven Land Company and the property of the Hackett Cold Storage Company, located on what is known as Commercial Point, near Bellingham, will be sold from the steps of the Whatcom County courthouse. The Bartlett Estate Company of Oakland, has, after months of litigation, foreclosed a mortgage for $135,437.81 and the property must go under the hammer.

The cold storage company's holdings are valued at $280,000. The plant is located in ten acres of land. On the tract stands the ocean dock and the Welch salmon cannery. In addition there are two strips of valuable water front. There are also thirty-two South Bellingham lots.

COAST VULNERABLE.

MUST HAVE FLEET.

[ASSOCIATED PRESS NIGHT REPORT.]
SAN FRANCISCO, March 27.—Naval Constructor Holden A. Evans of Mare Island, speaking at a banquet given by the Rotary Club in this city, declared it was absolutely necessary to maintain a powerful fleet in Pacific waters. He said:

"The Pacific Coast is especially vulnerable and can only be defended by a powerful fleet. Without such a fleet an enemy can raid the coast, destroy commerce and effect landings at many places.

"The acquisition of the Philippines and the Hawaiian Islands has brought the United States into world politics, and has left this country with responsibilities which it cannot shirk."

WEALTHY CHINAMAN DEPORTED.

CAUGHT IN COURT.

[ASSOCIATED PRESS NIGHT REPORT.]
SAN FRANCISCO, March 27.—Lee Kim, a young Chinese merchant, wealthy and possessed of some education and more than ordinary intelligence, was ordered deported by the Immigration Commissioner today, because of facts revealed when he came into court to testify in behalf of his friend, Yum Kee, who faced a similar fate. It was shown that Lee Kim had known the defendant all his life. Surprised at the suddenness of the attack, Kim admitted that he had not complied with immigration regulations, and was ordered deported.

SLOPE BRIEFS.

Drummer Arrested.

STOCKTON, March 27.—H. E. Cuthbert, claiming to be a commercial drummer from San Francisco, was arrested here this afternoon on a forgery charge. Cuthbert got $20 from the Imperial Hotel on three checks, which were found to be worthless. He claims to have funds in a San Francisco bank.

Monitor Bound South.

MARE ISLAND NAVY YARD, March 27.—The monitor Cheyenne, commander J. J. Knapp, left Mare Island this afternoon after two weeks' stay at the navy yard for repairs. The vessel will make a short stay at San Francisco, and then proceed to Southern California ports.

Wrecked in Tunnel.

REDDING, March 27.—A freight train on the Southern Pacific was wrecked early today at Tunnell No. 6, between Delta and Kennett. Five cars were demolished and part of the track was torn up. The southbound passenger train has been sidetracked at Delta, and the northbound overland is being held at Kennett.

LIFE'S SEAMY SIDE.

SHOT THROUGH HOME WINDOW.

Prominent Resident of New Mexico Victim.

Assassinated by Enemy Who Fired from Dark.

Prisoner Guarded Against Possible Lynching.

[BY DIRECT WIRE TO THE TIMES.]
SANTA FE (N. M.) March 27.—[Exclusive Dispatch.] R. C. Pooler, chairman of the Democratic County Central Committee of Taos county, and one of the most prominent Democratic politicians in Northern New Mexico, was assassinated last night at Taos by George Potter, a local character. Pooler was shot down as he was sitting by a lamp reading in the parlor of his home, his slayer firing through the window with a 40-70 Winchester.

The bullet pierced Pooler's lungs and death followed within a few moments. Pooler expired in the arms of his wife. Because of threats made by Potter, suspicion at once pointed to him as the murderer. He was arrested a short time after the shooting, and the Winchester with which the shooting was done was found in his possession. He was placed in jail under a heavy guard, as threats of lynching were freely made last night by friends of his victim.

News of the killing reached here this morning, and has caused a sensation. Gov. Curry has ordered Capt. Fred Fornoff of the Territorial mounted police, who is at Raton, to proceed to Taos at once to take charge of Potter, and bring him to the Territorial penitentiary here for safe keeping, as the jail at Taos is a ramshackle affair. Fornoff will reach Taos tomorrow. In the meantime every precaution will be taken to prevent a lynching.

THE RECKONING.

DEATH BRINGS A CONFESSION.

MRS. FARMER, FACING ELECTRIC CHAIR, TALKS.

Woman Convicted of Murder of Neighbor to Secure Property Has Told Priest Her Story, Which, It Is Said, Will Save Her Husband from Death.

[BY DIRECT WIRE TO THE TIMES.]
AUBURN (N. Y.) March 27.—[Exclusive Dispatch.] Mrs. Mary Farmer, who dies within the next forty-eight hours in the electric chair, lapsed into a complete stupor when the final preparations for her death were made today. Utterly oblivious to her surroundings, she sat staring at the ceiling of her cell, her mind seemingly benumbed and her reason apparently utterly dethroned.

Before her collapse Mrs. Farmer told the truth about the brutal murder. The confession was made to Father J. J. Hickey. Father Hickey, after spending some time with the condemned woman, left her cell at noon and went direct to Warden Benham's office. The priest's manner indicated that he had something of importance to communicate. He refused to affirm or deny the report of the confession, which had spread about the prison after his interview with the warden.

"All I can say now," said Father Hickey, "is that I will have something of importance to make public after the execution of Mrs. Farmer on Monday morning."

Confirmation of the report of the confession came from E. R. Wilcox, attorney for Mrs. Farmer and Jim Farmer, her husband. He admitted that he had succeeded in making the woman talk after her silence of nine months, when he saw her on Thursday. She gave him assurances then, he said, that she would unseal her lips and save her husband's life, who is also under sentence of death.

Mr. Wilcox feels certain that Mrs. Farmer's dying statement will save the man from the electric chair.

Mary Farmer was sentenced to death for a shocking and brutal murder. Her husband, James D. Farmer, is also under sentence of death, he having aided his wife in the crime. This couple, on April 22, 1908, enticed Mrs. Sarah Brennan, 55 years old, a neighbor, into their home in Brownsville and killed her. Mrs. Farmer confessed that while Mrs. Brennan stood looking out of a window she (Mrs. Farmer) stole up behind her and struck her on the head with an ax. Then Mrs. Farmer and her husband chopped up the body so that it would fit into a small trunk. The motive of the deed was possession of Mrs. Brennan's property.

LESS MEAT

Advice of Family Physician.

Formerly people thought meat necessary for strength and muscular vigor.

The man who worked hard was supposed to require meat two or three times a day. Science has found out differently.

It is now a common thing for the family physician to order less meat, as in the following letter from a N. Y. man.

"I had suffered for years with dyspepsia and nervousness. My physician advised me to eat less meat and greasy foods generally. I tried several things to take the place of my usual breakfast of chops, fried potatoes, etc., but got no relief until I tried Grape-Nuts food.

"After using Grape-Nuts for the cereal part of my meals for two years, I am now a well man. Grape-Nuts benefited my health far more than the $500 worth of medicine I had taken before.

"My wife and children are healthier than they had been for years, and we are a very happy family, largely due to Grape-Nuts.

"We have been so much benefited by Grape-Nuts that it would be ungrateful not to acknowledge it."

Name given by Postum Co., Battle Creek, Mich. Read "The Road to Wellville," in pkgs. "There's a Reason."

Ever read the above letter? A new one appears from time to time. They are genuine, true, and full of human interest.

SLAIN BY GANG.

Charged With Murder of Foreman, Japanese Says He Only Struck First Blow.

[ASSOCIATED PRESS DAY REPORT.]
SALT LAKE CITY, March 27.—Torahiko Yoshimizu, the Japanese arrested here recently on suspicion of being concerned in the murder of a white section foreman at Betabel, Col., broke down and confessed last night at police headquarters that he is the man wanted.

Thomas Mulhall, chief deputy sheriff of Santa Clara county, Cal., arrived in Salt Lake yesterday, and went to the station, where he confronted the Japanese.

Yoshimizu at first stoutly denied his identity, but, when confronted by photographs of himself, finally admitted that there was no mistake, and that he struck the foreman, John Kyne, over the head with a hammer.

The story, told in the broken English of the Oriental, in part, is as follows:

"Yes, I struck him with a hammer, but I was not the only one, for all of my countrymen in the camp wanted to kill him, and after the first blow was struck, they all hit him. There were sixty of us in the camp, and few white men. One night, when he had bothered us all day, we got drunk on sake and made up our minds that we would kill him. It was fixed among us that whoever he swore at first was to hit him, and the others would finish the job. He called me a name, and I struck him over the head with a hammer. He fell, but jumped up and ran at me. Then the rest of the Japanese closed in around him, and I ran away, while they were beating him with clubs, picks, shovels and crowbars. I did not kill him myself."

Yoshimizu will be taken back to California today or tomorrow.

SHOT WIFE AND SELF.

J. A. Morris Perpetrates Double Tragedy in Hotel at Salt Lake.

[ASSOCIATED PRESS NIGHT REPORT.]
SALT LAKE CITY, March 27.—J. A. Morris tonight shot and instantly killed his wife, then putting the muzzle of his revolver in his own mouth, inflicted a wound which caused his death a few hours later. The shooting occurred in the apartments of the couple in the Orpheum Hotel.

Morris and his wife separated in Reno, Nev., some weeks ago and she came here.

Morris followed her, arriving a few days ago. A quarrel which began in Reno was resumed and the shooting followed. Morris was 26 years old and his wife was three years older. He is said to be a mining promoter.

Mrs. Morris was the divorced wife of Willard Bean, a retired pugilist who is well known throughout the West.

SENTENCED AFTER DEATH.

Hold-ups Given Life Terms and Fourteen Years More as Habitual Criminals.

[BY DIRECT WIRE TO THE TIMES.]
CHICAGO, March 27.—[Exclusive Dispatch.] By a sentence pronounced by Judge Kersten today, two men, convicted of robbery, are by law compelled to serve fourteen years imprisonment after they have ceased living—that is, if the paradoxical punishment could be inflicted by human means.

The two men, who, the law says, must do the impossible, are John Rudnak and John Turner, who were found guilty by a jury of holding up and robbing Mrs. Elizabeth Borz, in her husband's saloon on the night of December 21, 1908.

Rudnak and Turner were given life sentences, but in addition, both men were convicted under the habitual criminal act, which carries a term of fourteen years imprisonment.

SUICIDE ENDS TRIAL.

Convicted of Murder, Puts End to Fight for Freedom by Hanging Himself in Cell.

[ASSOCIATED PRESS DAY REPORT.]
GOLDFIELD, March 27.—Edward A. Hughes, the convicted murderer of George Gilliam, was found dead in his cell this morning, hanging from the highest of the steel bars by a rope made of strips of blanket. Hughes had been sentenced to life imprisonment, and was waiting a new trial.

He left a note saying:

"This is the best way to end the new trial."

He shot Gilliam on a street in Goldfield, while the streets were full of people, claiming that Gilliam had stolen his wife's affections.

CRIME BRIEFS.

Death Penalty His.

SACRAMENTO, March 27.—Antonio Cipollo, convicted of the murder of Joseph Pieraino, a fellow countryman, was sentenced to death at Folsom on April 30, by Judge Hughes, today. Cipollo committed one of the most atrocious murders in the history of the county, slashing his victim with a knife after robbing him, and then tossing the body in the Sacramento River.

PLACE BODY IN VAULT.

NEW YORK, March 27.—The body of Mrs. Caroline Hamilton Lorillard, wife of Pierre Lorillard, who committed suicide in Washington on Thursday, was placed in the receiving vault in Sleepy Hollow Cemetery, near Tarrytown, today. It will remain in the vault, guarded by detectives, until arrangements for burial are made by Mr. Lorillard.

LOCAL TRAVELERS.

Los Angeles People Who Are Registered at Hotels in Other Cities.

[BY DIRECT WIRE TO THE TIMES.]
CHICAGO, March 27.—[Exclusive Dispatch.] The following Los Angeles people are registered tonight at Chicago hotels: Grand Pacific, S. R. Colling; Grace, L. E. Williams, H. E. Overholt; Congress, R. H. Ballard. From Pasadena: J. B. Willis; Auditorium, Mr. and Mrs. F. Simpson, B. Olga; Palmer House, R. G. Rose.

IN SAN FRANCISCO.

SAN FRANCISCO, March 27.—[Exclusive Dispatch.] The following Los Angeles people are registered tonight at the Hotel St. Francis: J. B. Mason, M. H. Flint, George Thomas, Mrs. J. R. Nourse, A. H. Noftzger, W. E. Gilson.

END OF A RED NOSE.

New Flesh-colored Product That Heals and Hides Skin Imperfections.

A peculiar feature of poslam, a new skin discovery, is that it is naturally flesh-colored and contains no grease, so that when used on the face for the complexion, or for pimples, red noses, or any other inflammations, blemishes or discolorations, its presence cannot be detected. It can thus be applied in the daytime, the natural color of the skin being immediately restored and the actual healing and curing process accomplished in a few days. It can be had of any pharmacist who sells pure drugs. The Owl Drug Co. makes a specialty of it. Fifty cents' worth will answer either for the troubles mentioned or in curing ordinary cases of eczema. Itching stops at once.

The Emergency Laboratories, No. 32 West Twenty-fifth street, New York, are the sole dispensing agents for poslam in the United States, and will send an experimental quantity free by mail in plain wrapper to all who write for it. This will show results after an overnight application.

OLDEST & LARGEST SAVINGS BANK IN LOS ANGELES

SECURITY SAVINGS BANK
SECURITY BUILDING 5TH. & SPRING ST.

CAPITAL AND RESERVE OVER $1,300,000.00
RESOURCES OVER $20,000,000.00

Safe Banking Facilities

Absolute safety for money is assured by an institution which combines large resources and wide experience of its officers with a policy of unquestioned conservatism and prudence—all tested by time. This bank has transacted a savings bank business uninterruptedly for twenty years and stands today foremost among all the banks in Southern California as to amount on deposit, number of depositors and total resources.

Over 49,500 Individual Patrons

4% INTEREST ON SAVINGS ACCOUNTS and on Six Months' Certificates of Deposit.

3% ON "SPECIAL ORDINARY" ACCOUNTS Which Accounts MAY BE CHECKED AGAINST without presentation of passbook. Interest is paid monthly on the minimum monthly balances.

THE SAFE DEPOSIT AND STORAGE DEPARTMENT IS THE LARGEST AND BEST EQUIPPED IN THE WEST

F. PLUMB

FOR A SUIT TO ORDER $15

Beware of Imitators

THINK OF IT

By the Scotch system you can get a made-to-your measure suit, perfect in detail, for less than you have to pay for an ill-fitting ready-made. For $15 we tailor you a suit equal in materials, workmanship and style to the ones others ask $10 and $15 more for. This is because we buy our woolens direct from the mills, saving all jobbers' profits.

Over a thousand patterns of exclusive, new spring woolens to choose from.

Our $17.50 and $20 suits are equally good value.

Scotch Tailors
330 S. Spring Street

Luther Burbank's Wonderful Flower Seeds on Sale for the First Time



Commencing Tomorrow, THE OWL DRUG COMPANY offers for sale in the Big New Store, 625 South Broadway, near Jevne's, 12 improved and beautiful selections of Mr. Luther Burbank's most remarkable creations. The price is only 25 cents per package, or $3.00 for the entire set of 12 varieties described below. THE OWL DRUG COMPANY has been granted the exclusive agency for the sale of Mr. Burbank's flower seeds in the cities of San Francisco, Los Angeles and Pasadena. Call early, as we are able to procure only a limited supply. This is the first and possibly the last time during the life of Mr. Luther Burbank, the world's greatest horticultural experimenter and plant scientist, that you will have the opportunity to purchase seeds of Mr. Burbank's greatest and most wonderful creations. This offer is made with the distinct understanding that Mr. Burbank does not promise to permit the offer to be duplicated hereafter. We wish to emphasize the fact that the seeds we are offering have been raised upon Mr. Burbank's own experimental grounds under his personal supervision. Each package of seeds bears Mr. Burbank's autographic seal as a guarantee of their genuineness. This great opportunity until recently was beyond all expectations, and if it were not for the wide awake methods of THE OWL DRUG COMPANY and the persistent efforts on the part of Mr. Burbank's most intimate friends the offer would not be made to the public at all.

1—CARNATION
A new annual strain, blooming abundantly the first season from seed. Produced in pure white, pure crimson, blended pink and striped white and crimson. One of the best of Mr. Burbank's efforts in flower culture. Of rapid and sturdy growth.

2—CORDILLERAS CREEPER
(Scypanthus elegans.) An absolutely new flowering vine lately introduced from Cordilleras of South America.

3—HUNNEMANNIA
Mexican Eschscholtzia or Lemon Poppy. The handsomest of all yellow flowers that grew out of doors.

4—SWEET PEAS
New orchid flowering; mixed colors beautifully blended. Far superior to the common Sweet Peas in size and beauty. These giant Sweet Peas are of brilliant hue and are especially adapted for trellis work. Delicate and fragrant.

5—GIANT ENGLISH DAISY
Magnificent new giant strain of this popular flower.

6—GOLDEN CUP
New Crimson, just produced. A very rare Eschscholtzia. Mr. Burbank advises that there are only two ounces of this variety in existence. They are worth their weight in gold.

7—SHASTA DAISY
Acknowledged to be the most valuable white flower introduced within the past 100 years.
These remarkable Daisies have great resistant vigor and ability to overcome ill treatment, and are without doubt the best adapted to beautify your home in town. The illustration shows a comparison between the Burbank Shasta Daisy and the common Moon-Penny Daisy, to which we are all accustomed. The comparison, as shown, speaks for itself.

8—CALIFORNIA GOLDEN CUP
New colors mixed, crimson, gold, white, yellow, etc.

9—NEW POPPIES
Celestial shades; most beautiful of all known Poppies. Produced in sunset shades, also salmon interchanging to crimson and scarlet. Words will not express their beauty. They are hardy and will prove a great surprise.

10—NEW SHIRLEY POPPIES
Special mixed. Bewildering variety of beautiful shades.

11—LARKSPUR
Burbank's New Giant Hybrid, mixed shades.

12—LANTANA
New strain. Most beautiful, shrubby, free flowering plant.
Descriptions for general culture will be found in each package. These seeds are of extra quality and should be planted very thinly, otherwise the plants will be crowded.

THE OWL DRUG COMPANY will make a great effort to satisfy the demand for these seeds; at the same time the demand for some of the varieties may be greater than the available supply, in which case, if sets are purchased, we will substitute with another superior and rare variety.

We wish it clearly understood that the seeds mentioned herein are the only ones offered for distribution.

Don't forget that this sale starts Monday, March 29, and will be continued throughout the week, or until our supply of seeds is exhausted.

The price is only 25 cents per package, or $3.00 for the complete set of 12 varieties.

For Sale Only at Our Big New Store, 625 Broadway, between Jevne's and Bullock's.

THE OWL DRUG CO.

THEIR BUSY NIGHT.

ARMED ROBBERS TRY TO KILL FOUR MEN.

FOUR attempts at highway robbery, in three of which the robbers tried to murder their victims, occurred last night. The last crime was the worst, the victim having his throat cut.

Richard Otto of No. 734 Jackson street was stabbed in the neck, and may die as the result of resisting two Mexicans who robbed him of $7 within 100 feet of his home, at 11:30 o'clock last night.

The Mexicans attacked Otto, after following him from a saloon on Main street. He made a desperate fight, and they retaliated by stabbing him twice. He sustained a two-inch laceration under the left ear, and a gash four inches long just below that, which severed several small blood vessels and exposed the jugular vein.

Patrolman Walker, who has that beat, was at the other end of his district at the time, and did not arrive until ten minutes after the stabbing. He found Otto lying in a pool of blood in front of his home, with his family in hysterics.

The injured man was taken to the Receiving Hospital, where his injuries were cared for. The police surgeons say that he has a chance to recover, but may die from loss of blood.

This was the second successful attempt at highway robbery out of the four last night.

Two negroes sought to rob K. Ota, but were frustrated by Patrolman Carr, who caught one of them, named Walter Fulbright. When Ota screamed for help one of the negroes slashed his hand with a razor in an attempt to cut his throat.

A negro attacked Karl Miller at First and Los Angeles streets and slashed him across th shoulder when he resisted. Joe Barall robbed Joe Willet of a watch at Alameda and First street, and was arrested five minutes later with the timepiece on him.

After the stabbing of Otto a general round-up of all suspicious characters was ordered, but the Mexican wanted for this crime managed to elude capture.

ABDUCTION CASE.

KIDNAPER TRIES TO LEAP FROM TRAIN.

[ASSOCIATED PRESS NIGHT REPORT.]

PITTSBURGH, March 27.—Making a sensational and foolhardy attempt to escape from a train going at the rate of thirty miles an hour; denying that she had a hand in the kidnaping of little Willis Whitla; asserting that she is not Anna C. McDermott of Chicago; saying that the numerous stories are absolutely incorrect and strictly maintaining the great air of mystery that has surrounded her, Mrs. James Boyle, wife of the man who kidnaped Willie Whitla, left Pittsburgh today for the jail at Mercer, Pa.

Developments in the famous abduction were rapid and numerous today. The woman broke her silence and talked, but no one could obtain much satisfaction from her remarks.

At every station between Pittsburgh and Mercer, large crowds congregated and cheered her and struggled with the police in their endeavors to see and talk to her. Unlike a trip to prison on a serious charge, her journey to Mercer was more like the triumphal journey of some person of renown.

William McDermott, the retired Chicago fireman who believes that Mrs. James H. Boyle, one of the alleged kidnapers of Willie Whitla, is his daughter, has retracted his declaration made yesterday that he would not assist the girl and on his arrival in this city today, he is said to have retained an attorney to look after the case.

McDermott did not get a chance to see Mrs. Boyle as she had been taken to Mercer, Pa., before he could visit her.

After the departure of the prisoner, it was learned that her sudden removal from this city was due to a fear on the part of the detectives connected with the case that McDermott would institute habeas corpus proceedings to secure the release of the girl.

A special to the Gazette-Times from Mercer, Pa., says that Mrs. Boyle admitted to a correspondent that she was Anna McDermott and that her father was William McDermott of Chicago.

According to the correspondent, she said:

"I'm tired and sick of the whole business. There is no use denying it any longer. When I go on the stand and tell my story it will throw an entirely different light on the kidnaping episode. In no way am I related to the Whitlas or Buhls in Sharon.

"I mean to stand by my husband through this affair. I do not know what his connection with the whole dreadful thing is."

CAREFULLY GUARDED.

[ASSOCIATED PRESS NIGHT REPORT.]

MERCER (Pa.) March 27.—Mrs. Boyle, immediately upon the arrival of the train, was taken to the Mercer County Jail where she was placed in a cell, and a special guard was placed over her. A special guard also has been placed over the husband of the woman, and it has been arranged that from now until the end of the trial, the two noted prisoners will not be given the slightest opportunity to get away.

HEARING TOMORROW.

[ASSOCIATED PRESS NIGHT REPORT.]

SHARON (Pa.) March 27.—Attorney Cockran, representing James P. Whitla, father of the kidnaped boy, has made information before Justice McClair at Mercer, charging Boyle and his wife with abduction. They will be given a hearing Monday.

Mr. Whitla said today that he had positive information that Mrs. Boyle formerly was Miss Anna McDermott of Chicago.

BEAVERS START SOUTH.

McCredie Very Well Pleased With the Condition of His Men and Says They Are Ready.

[ASSOCIATED PRESS NIGHT REPORT.]

SAN LUIS OBISPO, March 27.—The Portland baseball team of the Coast League left for Los Angeles today after a month of preliminary training in this city. Although no diamond practice has been possible for the past few days, owing to the rain, the men are in excellent condition and Manager Walter McCredie is delighted with their appearance. Before leaving he said:

"I am more than pleased with the prospects for the coming season. The men are 50 per cent. better than when we started last season. The infield is better, the catchers are all I want, the pitchers are young but reliable and the outfield is more formidable than ever.

STOCKTON WINS.

FINE BATTING RALLY.

[ASSOCIATED PRESS NIGHT REPORT.]

STOCKTON, March 27.—In the greatest batting rally ever witnessed here Stockton won the game this afternoon in the last half of the ninth inning after appearing to be hopelessly beaten. With the score 5 to 2 in favor of the Fresno team, five hits were made off Gray, who pitched good ball up to that inning, and the needed run was made with but two out. Score:

Team—	R.	H.	E.
Stockton	6	10	0
Fresno	5	11	3

Batteries: Loucks, Fitzgerald and Frambes; Gray and Kuhn.

DOUBLE GAMES.

CHANCE FOR AMATEUR FANS.

Two games will be played this afternoon at Athletic Park. The first one will be between the Cuban Blues and the Wilmingtons and the second between the Los Angeles Cubs and the Edisons.

A double-header is scheduled for Joy Park this afternoon, in which the Riviera team will play the Dyas-Clines and the Los Angeles Giants, the first game to be called at 1 o'clock.

THROOP SHUT OUT.

The Long Beach High School team had an easy time yesterday at Long Beach defeating the Throop team of Pasadena, the score being 13 to 0. The big feature of the game was the pitching of Encoe of Long Beach, who did not allow a hit, although he walked four batsmen. Throop tried three pitchers, but all were easy for Long Beach, five runs being made in the second inning and six in the sixth.

AMERICANS TRIMMED.

NEW YORK, March 27.—Complete reversal of form on the part of the American players in the annual cable chess match today allowed the British team to carry off the victory by a score of five games to four, with one game unfinished, which, according to the experts, will also result in an American loss upon adjudication by Baron Albert de Rothschild of Vienna, to whom the position will be sent as referee. The record of these events now include six wins for America and four for Great Britain.

VERY CLOSE GAME.

SAN FRANCISCO BLANKED.

[ASSOCIATED PRESS NIGHT REPORT.]

OAKLAND, March 27.—In a fast game here today the State League season was opened by a 1 to 0 victory of the local team over San Francisco. Score:

Oakland, 1; hits, 8; errors, 1.

San Francisco, 0; hits, 6; errors, 1.

Batteries—Moskiman and Hoag; Cooper and Burke.

LONG CONTEST.

SAN JOSE, March 27.—San José and Santa Cruz opened the State League season here today in one of the most sensational games played in San José in years.

At 6 o'clock the score was 1 to 1 at the end of the thirteenth inning. The game was then called on account of darkness.

San José scored in the first inning and Santa Cruz in the ninth. Fielding by Lacey, Broadbent and Van Buren were the features. Score:

San José, 1; hits, 5; errors, 2.

Santa Cruz, 1; hits, 3; errors, 0.

Batteries—Tippett, Stricklett and Eager; Jones, Hopkins and Dashwood.

BIG PURSE OFFERED.

Fortune to Be Given Wrestlers for Match in Australia During Melbourne Cup Races.

[ASSOCIATED PRESS NIGHT REPORT.]

CHICAGO, March 27.—Rumors of a purse of $25,000 for a meeting between Frank Gotch and George Hackenschmidt, in Australia, for the heavyweight wrestling championship of the world, have taken definite shape.

Mr. Sanderson of the Sanderson-Vincent syndicate, which is promoting the match, is here and has received a cable from his partner, making an offer of $25,000 for a contest to take place at Melbourne next November, during the Melbourne cup races.

Hackenschmidt has already consented to the terms and Gotch's signature is all that is needed.

BLACK CHAMPION WILLING.

Johnson Declares He Will Be Ready to Meet Jim Corbett in Fifteen Weeks.

[BY DIRECT WIRE TO THE TIMES.]

CHICAGO, March 27.—[Exclusive Dispatch.] In response to a report from Minneapolis tonight that World's Champion Jack Johnson had agreed to fight James J. Corbett, Johnson said: "Corbett can have a fight, but he will have to wait fifteen weeks, as I am booked for that length of time theatrically in the East. If at that time Corbett, or his backer, covers my $5000 for a fight in New York I will fight him."

F. A. Stokes of Minneapolis today was quoted as having said he would post the $5000 forfeit for Corbett, and also would put up $10,000 to go as a side bet at any time. When informed of this Johnson grinned and replied it would suit him fifteen weeks hence.

HOLLYWOOD BILLIARDS.

HOLLYWOOD, March 27.—The Hollywood Club met tonight and played the final games of the pool and billiard tournament. Five handsome cues were given as prizes. Dr. A. F. Shaw took the first in pool and A. B. Hinkley the second. Three were given to the billiard players, P. J. Beveridge taking the first and being the only scratch man in the game; R. C. Chambers second and G. G. Greenwood third. A smoker was held after the games, 150 members being present.

TWO EXPERTS BEATEN.

NEW YORK, March 27.—Ora C. Moringstar scored his third successive victory in the 18.2 billiard tournament this afternoon, defeating Demarest of Chicago by 500 to 290. Tonight's game was between Slosson and Cure. The Frenchman led by 454 to 299 at the end of the twentieth inning, and Cure ran out his string of 500 in the next two innings, winning the match.

SOCCER SCORES.

CAMBRIDGE (Mass.) March 27.—Harvard, 7; Bowdoin, 3.

PHILADELPHIA, March 27.—University of Pennsylvania, 3; Yale, 1.

ITHACA (N. Y.) March 27.—Columbia, 4; Cornell, 0.

BUCKET SHOP SCANDAL.

Violators of Law Declare They Were "Shaken Down" by Policemen.

[BY DIRECT WIRE TO THE TIMES.]

CHICAGO, March 27.—[Exclusive Dispatch.] Startling information in the bucket shop police scandal, revealed through the failure of Gus Nohe, was given today by a representative of the Board of Trade, who is cognizant of the details of the wholesale violation of State laws. According to the official report of the Board of Trade, Chief Shippy was informed more than two months ago that a dozen or more bucket shops were doing business right under the nose of the police and when the Board of Trade man asked what the attitude of the department would be, he was informed by the chief:

"The police are going right after them."

The next thing heard by the Board of Trade representative came in the form of "squeals" from several of the bucket shop operators, who complained of being shaken down by the police and the assertions that Gus Nohe was acting as "middle man" in procuring police protection.

FIRST LESSON TO IMMIGRANTS.

Taught to Regard Jeffries and Sullivan as Ideal of American Citizens.

[BY DIRECT WIRE TO THE TIMES.]

CHICAGO, March 27.—[Exclusive Dispatch.] Dr. David Blaustein, superintendent of the recently established Chicago Hebrew Institute, in a talk at the City Club this afternoon, said that the newly arrived immigrant from the Eastern European countries regarded men like James J. Jeffries and John L. Sullivan as ideal Americans while they learned little or nothing of George Washington and Abraham Lincoln.

Dr. Blaustein told of the impressionable nature of immigrants from the Oriental Greek Catholic countries and how readily they gained erroneous impressions regarding American civilization.

"Their ideas of American government," said the speaker, "are gathered from the lowest type of ward politicians with whom they come in contact in their homes in the slums."

Dr. Blaustein suggested the establishment of social settlements where immigrants, especially those of Eastern Europe, may gain rudimentary knowledge of American government and ideas of western civilization.

BAD MAN FOR CALIFORNIA.

Youth Who Terrorized Shelby County, Kentucky, Starts West to Oblige His Relatives.

[BY DIRECT WIRE TO THE TIMES.]

LOUISVILLE (Ky.) March 27.—[Exclusive Dispatch.] J. W. Thomas, Jr., the young man of Shelby county who created so much excitement recently by going on the war path and barricading himself in the Thomas homestead, where he underwent a long siege, left Louisville last night for Chicago, whence he is to go to California to remain.

Thomas's departure is the result of a family agreement. After he had stood siege in the house, terrorizing the county around Shelbyville, until it was proposed to call out State troops to suppress him, he surrendered and was placed in jail. After remaining in confinement a short time Thomas accepted a proposition made to him by his relatives, which included his promise to leave Kentucky for good, and go to some distant point.

MRS. LAVENDER EXONERATED.

Woman Involved in Methodist Pastor's Scandal Is Held Blameless by Church.

[BY DIRECT WIRE TO THE TIMES.]

CHICAGO, March 27.—[Exclusive Dispatch.] Mrs. Mary Lavender, involved in the Lavender-Leek-Crawford controversy in the Woodlawn Methodist Church, Sixty-fourth street and Woodlawn avenue, was exonerated from all blame and criticism in the church quarrel at a meeting of a committee, in which her case was to be heard before a lay jury this afternoon. Women in the congregation who listened to the brief proceedings expressed their satisfaction over the verdict by crying and embracing the complainant.

The Rev. A. Horn presided at the meeting, at which the fate of Mrs. Lavender was to be decided. "This has been one of the vilest conspiracies against a woman that I have ever heard," he said. "There is no proof that this woman has sinned. I shall take her case from the jury and dismiss it."

NO EXPLOSION ON MISSISSIPPI.

Reports of Accident to Battleship Are Characterized as Utter Nonsense.

[ASSOCIATED PRESS DAY REPORT.]

GUANTANAMO, March 27.—A report of an explosion on the warship Mississippi is false.

Telephone messages from the United States naval stations report that the Mississippi is lying at anchor with all of the other men-of-war and that there is no indication whatever of any disturbance in the fleet.

Commander Charles H. Harlow, commandant of the Naval Station, when asked as to the report declared that it was utter nonsense.

JIMMY WALSH LOSES.

PHILADELPHIA, March 27.—[Exclusive Dispatch.] In a fast bout at the National Athletic Club tonight Young Pierce bested Jimmy Walsh. Pierce was strong with left-hand jabs and used it in nearly every lead. Walsh put up a game fight, his punches to the body landing with telling effect.

"77"

Humphreys' Seventy-Seven breaks up Grip and

COLDS

A Common Cold is caused by a check in the circulation of the blood; the first indications are lassitude, a chill, a shiver or a sneeze. One dose of "Seventy-seven" taken at once, will restore the checked circulation, start the blood coursing through the veins and break up the Cold. Keep it handy for immediate use, it fits the vest pocket.

All Druggists sell, most Druggists recommend "77." 25c.

Humphreys' Homeo. Medicine Co., Cor. William and Ann Streets, New York.

The Harmony of Home

Does Not Mingle With or Emanate From the Table of Dyspepsia.

In the home, meal time should awaken in all the inhabitants a peculiar harmony of joy which will make for the home the abiding place of interest and happiness.

If one member at the dinner table is out of sorts, his influence is felt and the harmony is lacking. Conversation and mirth are absent. Devouring thoughts assail the diners and silence prevails.



"At the Dyspeptics Table Ominous Quiet and Gloom Crowds Out Mirth."

All physicians agree that mirth and joy at meal time does much toward digestion. Mirth tingles the whole nervous organism of man, the cells wherein are stored valuable digestive juices, empty their contents under the nerve stimulation and promote the highest degree of digestion.

If gloom and discomfort prevail at table, the reverse action obtains and meals become necessities, not anticipated joys.

Stuart's Dyspepsia Tablets are little storehouses of digestion which mix with the stomach juices, digest food, retingle the mucous membrane and its nerve centers, give to the blood a great wealth of digestive fluids, promote digestion and stay by the stomach until all its duties are complete.

If dyspepsia sits at tables, it makes the dining-room a place of awe; these tablets should be taken after meals and dyspepsia of a consequence flees.

No need for diet or fasting. The dyspeptics who will use them religiously will find no sense of nausea in the sight of generous meals or in the odor of rich cooking.

It matters not what the condition of the stomach, Stuart's Dyspepsia Tablets only improve the juices and bring quiet to the whole digestive canal, of which the stomach is the center.

Forty thousand physicians use these tablets in their practice, and every druggist sells them. Price 50c. Send us your name and address and we will send you a trial package by mail free. Address F. A. Stuart Co., 150 Stuart Bldg., Marshall, Mich.

Lumber Company Indicted.

CARSON (Nev.) March 27.—Indictments containing fifteen counts charging the acceptance of rebates from the Southern Pacific Railroad Company were returned against the California Sugar and White Pine Lumber Company today, by the Federal grand jury. The railway company was indicted on fifteen counts last week for rebating and as the law provides that the recipient as well as the giver of rebates is guilty today's action against the lumber concern was taken.



WISE TALKS

By The "Office Boy"

The-Man-on-the-Carpet: "But, sir, I must uphold the dignity of my position."

The-Man-Farther-Up: "Yes, and the higher you hold it the surer will some one knock a hole through it. But your dignity, sir, gives you no excuse for being a cad. Appreciation for the work and rights of those under you is the little needed touch that will sweeten and make healthy your business relationships. The man who adopts an air of superiority or disdain toward those under him invariably smirks and cringes in the presence of those above him. Only the little man is ever arrogant or servile. A man needs a backbone of neither rubber or steel, but one of very human tissue. A gentleman, sir, is always gentle. There are some things in this life of ours that are bearable, some that we tolerate and some that we excuse, but caddishness is none of these. Unless you can learn to treat the colored janitor and the boy who delivers packages with the same kindly consideration you would show to me, this institution has no further use for your services."

That's the stuff we can grow only by the good in us. You can plaster the earth with praises of your goods. You can ginger the boys 'till Judgment Day, but if you don't sell good goods at honest prices, you'll hit the toboggan just as sure as fate. We are all in business to please the man who buys our goods, and while a lot of old established firms have been resting on their reputation, the Silverwood Stores have been working night and day to improve our merchandise, our service, our characters and sell better goods at the same price or lower than inferior goods are sold. We have beat them to it simply because we can and do deliver goods that are right, both in price and quality. We sell everything men wear except shoes—either store.

F. B. Silverwood

Five Stores!

221 South Spring, Broadway & 6th, Bakersfield } Los Angeles, Long Beach, San Bernardino.

BOSTON BEDDING CO. 836 SOUTH MAIN

Mattresses Renovated Manufacturers —of— High Grade Bedding

Could Not Sleep. Nerves and Stomach.

Mr. John Loiseau, a well known and prominent business man of Atlantic City, N. J., five years ago was a very sick man. His nerves and stomach were in bad shape, could not retain anything nor could he sleep. He tried doctors in vain. He went to European specialists. He kept getting worse and his purse lighter. On his return home he was advised by a neighbor to try Duffy's Pure Malt Whiskey. He did so. Today he is strong and vigorous, eats and sleeps like he did when a boy, thanks to Duffy's Pure Malt Whiskey.

The following is Mr. Loiseau's own way of telling of his illness and recovery: "About five years ago I got some bad trouble with my stomach and nerves and could sleep but very little. I went to see plenty of doctors, but they did me no good. All the time I kept getting thinner, till finally I looked like a skeleton. I had no appetite, and if I did force even the lightest food down, my stomach just turned upside down and up she comes again and I shake like a boy who knows he is going to get a 'licking.' Then I went to France and Germany to see what you call specialists, and I like to know why you call them specialists, for they do me not so much good as our own doctors. Maybe it is because they charge special big prices to look at you. Then I come back home again feeling worse than when I went away. The night I arrived home a lot of my friends called to see me, and all seemed surprised to see me look so badly. One says, 'John, why don't you try Duffy's Pure Malt Whiskey? My brother Jim was as sick as you, and he take it and it make him well just the same like new.' The next day I think 'If Duffy's Pure Malt Whiskey cure Jim, it won't kill John.' So I buy a bottle and commence taking it. Soon I begin to feel better and feel hungry and don't shake so much. I gained flesh every day, and soon was as hearty and healthy as when I was 20 years old. From that day to this I have never been troubled with any of my old ailments. I can eat and sleep as good as ever and hold a gun as steady as I could when a boy in Canada. I shall never be without Duffy's Pure Malt Whiskey whether at home or abroad, for I consider that I owe my life to it."

Every testimonial is guaranteed genuine and is published in good faith with full consent.

Duffy's Pure Malt Whiskey is invaluable for overworked men, delicate women, and sickly children. It strengthens and sustains the sytem; is a promoter of health and longevity; makes the old young and keeps the young strong.

If you wish to keep young, strong and vigorous and have on your cheeks the glow of perfect health, take Duffy's Pure Malt Whiskey regularly, according to directions. It is recognized as a family medicine everywhere.

CAUTION—When you ask your druggist, grocer or dealer for Duffy's Pure Malt Whiskey, be sure you get the genuine. It's the only absolutely pure medicinal malt whiskey, and is sold in sealed bottles only—never in bulk. Look for the trade-mark, the "Old Chemist," on the label, and make sure the seal over the cork is unbroken. Price $1.00. Write Consulting Physician, Duffy Malt Whiskey Co., Rochester, N. Y., for a free illustrated medical booklet and free advice.

You Get Quali... At The "Sun"

We advertise today a few articles offered at "The ... stores. We want to impress upon you that while the ... of these goods is the very highest, nowhere in the ... you buy them at lower prices than we quote.



Cigar Special

Martinez & Co.'s Tampa, Fla., "Clear Havana." Regularly 2 for 25c. Special while they last at 10c straight, $9 per box of 100.

(Store No. 1 only)



Regular $1.50 Baltimore Hunter $1.10

This week only At Store No. 1



Colgate Products

Special Window display at Store No. 3.

The famous Colgate Dental Cream..... 20c

Colgate's Talcum Powder at..... 15c



Regular 25c Box of 3 Cakes Creme de Parme Toilet Soap 20c

Store No. 2 only



See the Golden Vibrator at Store No. 3.

Kodaks

Visit Our Department at "No ..."

Every home should own a Kodak ... during the summer months. Visit our ... department at Store No. 3 and learn how ... is to operate a Kodak. Open ... Sundays.

"Fleas Flee"

A Sure Flea Exterminator

"Fleas Flee" is a liquid preparation ... fleas out of the house and away from ... Easily applied. Price 25c.

Sure Death to A...

Keeps 'em Out of the House

The ant pest is with us again. ... not bother you if you use "Sure Death." ... Keeps them out of the house. Price ...

Palmo Tablets

Induce Sleep, Build The ...

Palmo Tablets transform weak, ... nervous wrecks into magnificent ... ical perfection. Restore the nerves ... to normal conditions. Price ...

Electrola

Eradicates Superfluous ...

Electrola is a preparation for ... fluous hair on the arms and face. ... ration causes no irritation and is ... less. Price $1.00.

Scott Blood To...

Cures Impurities of the ...

An internal remedy used as a ... rities of the blood. It is always ... in the most obstinate cases. Price ...

Scott Eczema S...

Cures All Skin Diseases

Eczema Salve will give instant ... in all cases of skin disease. ... the country's prominent physicians ...

Fountain Pens

Big Values at "Sun" Store

At all "The Sun" stores will be found ... assortment of Fountain Pens. All ... well-known makes, ranging in price ... upwards.

"Sun" Soda

Try Some of the New Drink

"The Sun" Soda Water is famed for its ... purity and genuine good flavor. You ... ciate "The Sun" Soda.

Electric Belts

Powerful Nerve Stimulant

An Electric Belt will prove a powerful ... to your nervous system. We have styles for ... men and women. Price from $10 to ...

Electric Batteries

See Our $5.00 Special

"The Sun" $5.00 Electric Battery is ... that sold at other stores for twice as ... us tell you how the Electric Battery will ...

For the Sick Room

Surgical Supply Dept. at "No. ..."

At our Store No. 2 is located the best ... Surgical Supply Department in the ... kinds of Elastic Hosiery, Supporters, ... in stock and made to order.

Prescriptions

Accuracy, Quick Service

"The Sun" prescription work is the best in ... city—for highness of quality, accuracy and ... ness of price—it has no equal.

"Sun" Cold Cream

A Toilet Table Necessity

You should have a jar of Sun Cold Cream ... your toilet table. It builds the tissues of the ... and beautifies the complexion. Price 25c.

Trusses

"Sun" Trusses Guaranteed to Fit

If you want a Truss, you should buy it at ... Sun." We guarantee the fit of every ... we sell—your money back if you are not ...

Toilets and Patent ...

"Sun" Prices the Lowest

At every one of the eight Sun stores ... every wanted Patent Medicine and Toilet ... The prices, quality considered, are the ... possible.

The Sun Drug Co.

No. 1—Cor. Second and Broadway. No. 4—Cor. Sixth and ...
No. 2—328 South Broadway. No. 5—Cor. Temple and ...
No. 3—Cor. Second and Spring. Pasadena, Riverside ...
Mail Order and Wholesale Department, 300 North Los Angeles ...

Quality
"Sun"

rticles offered at "The Sun" upon you that while the qu ghest, nowhere in the city han we quote.

aks
Our Department at "No 3"
ne should own a Kodak—espe summer months. Visit our D at Store No. 3 and learn how eas rate a Kodak. Open evenings

as Flee"
ure Flea Exterminator
" is a liquid preparation for kill the house and away from the pets ied. Price 25c.

Death to Ants
s 'em Out of the House
et is with us again. But they you if you use "Sure Death to ants out of the house. Price 25c.

o Tablets
e Sleep, Build The System
ets transform weak, broken-down ocks into magnificent types of nen. Restore the nerves and brain conditions. Price 50c.

rola
cates Superfluous Hair
a preparation for eradicating on the arms and face. This is no irritation and is absolutely $1.00.

Blood Tonic
Impurities of the Blood
remedy used as a cure for all blood. It is always Wonderful obstinate cases. Price 75c.

Eczema Salve
All Skin Diseases
e will give instant relief and cure of skin disease. Recommended by prominent physicians. Price 50c.

ain Pens
lues at "Sun" Stores
un" stores will be found a very large Fountain Pens. All the standard makes, ranging in price from $1.00

" Soda
me of the New Drinks
da Water is famed for its absolute nuine good flavor. You will agree on" Soda.

ic Belts
ul Nerve Stimulant
elt will prove a powerful stimulant e system. We have styles for both en. Price from $10 to $25.

ic Batteries
r $5.00 Special
.00 Electric Battery is better than her stores for twice as much. r the Electric Battery will add you

e Sick Room
Supply Dept. at "No. 2"
No. 2 is located the best equipped y Department in the West. ic Hosiery, Supporters, etc., ade to order.

iptions
, Quick Service
scription work is the best in ss of quality, accuracy and it has no equal.

Cold Cream
Table Necessity
e a jar of Sun Cold Cream it builds the tissues of the the complexion. Price 60c and

s
russes Guaranteed to Fit
Truss, you should buy it at rantee the fit of every money back if you are not sat

and Patents
Prices the Lowest
the eight Sun stores is patent Medicine and Toilet Article ility considered, are the best

Drug Co
Cor. Sixth and Broadway
Cor. Temple and Broadway
Pasadena, Riverside, Redlands
00 North Los Angeles Street

SILENT.

ATTY BACK OR HIS TRIAL.

and Detectives Bring Him from Ohio.

Discuss Theft from Merchants Bank Vault.

Tells About Oregon Boot and Dodges Camera.

ently ensconced on the soft of a drawing-room car on the ve Limited, George Allen the look expert, charged with ndina $20,700 from the vaults First National Bank of Mon-



George Allen Beatty,
Merchants bank robber, sketched on the train by Dodge last night on his return from Ohio.

arrived in Los Angeles last ...ng of the were Sheriff Ham- and J. K. Walker, assistant su- ndent of the Pinkerton agency ncinnati. It was through Walker's that Beatty was apprehended rton, O., on March 10.

prisoner has maintained silence the alleged crime from the time arrest, and the officers give him for looking after his own inter-

ve nothing to say at this time," ..., last night. "In a few days I something to tell the newspaper far I have not talked. am not ready yet. I have been better by Sheriff Hammel than ever treated before in my life. appreciate it."

y was wearing the Oregon boot interviewed. This is a steel con- , weighing about twenty , and it has been on his left since he left Dayton. He wore both.

don't know how I am going to be to sleep without that boot on," ed the prisoner. "I have be- so accustomed to it that I sup- I will have to wear my shoes to night, so that I can feel a little natural."

NUM AS TO CRIME.

ed man is very intelligent ... on every subject except robbery. When that is men- he immediately becomes dumb.

T TO DODGE CAMERA.

ut, and get a flashlight of ... Him that sort of remarked, as he was about the train. He peered out into , and seeing two men carry- ght implements, he grinned preparations to escape the possible. He drew out a pair s and put them on, then he hat down over his nose and hand over the lower part of . When the flash came, he his head so as to completely the face. The next moment he into the Sheriff's automobile whisked away to the County

ny thing "flashy" about in his green hat. His clothes subdued colors, and his shirt gray stripe in it, and a collar . The green hat is apparently attempt at the frivolous.

First National Bank at Mon- was robbed on the night of De- 14. Men had been repairing of the vault, and after their the loss of the money was . The crime had been done smoothest possible way, with- use of explosives of any kind. obtained entrance to the without wrecking it would have the skill of an expert. It first thought that some em- had made away with the money, a time several men were care- followed. Gradually, however, fell upon those who had been in repairing the vaults.

was the most expert of these. known to have spent several dollars in Los Angeles be- he left for the East, and he spent Enid in Arizona. His trail there, but was picked up in City. When he reached Day- near his birthplace, money to make its appearance. Super- Walker of the Cincinnati put his men to work imme- and they soon gained Beatty's

GOES "THE LIMIT."

ed an up-to-date cafe and was nothing small about He went "the limit" when he . He did no business with and did not even open an the receipts of his estab- like code about Dayton in a unreasonable, and spent his money upon a woman with whom he was friendly.

He had applied for a permit to open a pool and billiard hall at the time of his arrest.

More than $2000 was found in his trunk, and personal property, amounting to as much more, was taken in charge by Sheriff Hammel.

The prisoner made only a meager fight against extradition, and soon announced his willingness to come to Los Angeles and fight the affair out in court. He has made a request for a lawyer.

The Sheriff stated last night that Beatty had been a model prisoner on the trip. The officer praised Dayton and its officers highly, and said that he had been royally entertained there, several affairs of a social character being given in his honor.

FAIRBANKS TO SPEAK.

Former Vice-President Agrees to Make Principal Address at Banquet to State Legislators.

Charles W. Fairbanks of Indiana, former Vice-President of the United States, will be the principal speaker next Saturday night at Levy's, at the banquet to be tendered by local Republicans to the Los Angeles county delegation to the State Legislature, just returned to their homes. Lee C. Gates and Joseph F. Seymour, Jr., of the Committee on Arrangements, visited Mr. Fairbanks yesterday at Pasadena and induced him to give up another engagement in order that he might attend the banquet. Mr. Fairbanks will speak on "Our Country."

Other speakers, so far as decided upon, will be E. A. Meserve, "The Legislators;" Joseph Scott, "Progress of the South;" John G. Mott, "Legislation;" Lee C. Gates, "What We Have Been Doing While You Have Been Away."

Speaker Stanton of the Assembly, and one Senator will make addresses, and there will be talks by two others whose names have not yet been made public. Arthur Letts will be toastmaster, and Stoddard Jess will be chairman of the Reception Committee.

It was stated by Mr. Seymour last night that all of the 1000 tickets have been sold, and that late comers will have a poor chance to attend the dinner. The decorations of the banquet room will be elaborate, and there will be excellent music.

It has been reported in some quarters that this banquet has been arranged solely for the purpose of "boosting" Speaker Stanton for Governor. Mr. Seymour denies that there is anything to this rumor. He points particularly to Stanton's recent public declaration that he never again will seek political office.

MRS. SAGE BUYS HOME.

NEW YORK, March 27.—Mrs. Russell Sage has purchased the old Nathan Hedges place, the home of some of her ancestors, at Poxabaguc, L. I., near Sag Harbor. It is to be rebuilt in the same style of architecture. It is said Mrs. Sage paid an almost prohibitive price for the place because of its associations.

EXPLOSION HURTS TEN.

PITTSBURGH, March 27.—Ten persons were injured, three seriously and several dwellings were damaged today by a natural gas explosion at No. 2512 Fifth avenue. For a number of days gas had been escaping, and today became ignited in some unknown manner.

Stain Your Hair A Rich Brown

Simple Preparation of Walnut-Juice That Defies Detection.

An interesting little book has been issued on the remarkable effects of walnut juice in staining gray, faded or bleached hair. It has the advantage over hair dyes of being non-injurious to the hair, containing no silver, sulphur, lead or other poisons which cause hair falling, and containing no odor, no oil, no sediment and no grease. At the same time, an opportunity is given to every one who wishes to stain the hair to send for one of the laboratory trial packages which Mrs. Potter's Hygienic Supply Co., 541 Groton Building, Cincinnati, Ohio, will send by mail in plain, sealed wrapper.

Those desiring to procure a trial package of this walnut-juice hair-stain, as well as their book on hair, should write to the above address, and enclose twenty-five cents in stamps or coin, and if it is desired to continue the treatment, the preparation may be obtained at drug stores generally at one dollar for a full-size package.

It is said that the stain blends so softly with the actual color of the hair as to deceive experts. It can be applied in a few moments with the comb every 30 days. It stains nothing but the hair, and does it evenly from tip to root. Any shade can be obtained, from a beautiful rich brown to almost black. It does not rub off on the clothing. One bottle ordinarily lasts a year.

Send for the 25-cent trial package today.

Mrs. Potter's Walnut-Juice Hair Stain is recommended and for sale in Los Angeles by the Owl Drug Co., 329 So. Spring, and Fifth and Broadway, 628 S. Broadway.

ANOTHER "JOKER" FOUND.

Experts Say Payne Bill Will Boost Cost of Toy Animals to Price of Real.

[ASSOCIATED PRESS DAY REPORT.]

CHICAGO, March 27.—Another "joker" has been discovered in the Payne tariff bill. Experts in the foreign buying department of a local store say that toy animals, retailing at present for a few cents, are to become as expensive to import into this country as are the living animals which they represent in miniature, if the bill becomes a law.

A toy horse, for instance, worth $1, will, under the eccentricities of the proposed measure, be taxed $30, just the same rate as will be collected for a thoroughbred racer.

The experts also find that many kinds of clothes and ornaments for dolls will be taxed at the same rate at clothes, and ornaments for the American woman.

The cause of the peculiar situation found to exist under the pending law with reference to toys is contained in paragraph 427 which reads as follows:

"Dolls, dolls' heads and toys, 35 per cent. ad valorem; provided that toys made in imitation or miniature of, or bearing the same name as articles that are provided for in the dutiable list of this section by individual or class designation, shall pay the same rate of duty as such articles, but in no case shall any toys pay less than the rate of duty imposed upon miscellaneous manufactures of the material of which such toys are wholly or in chief value composed."

The "joker" is mainly tucked away in that part of the paragraph relating to toys made in "imitation or miniature" of articles mentioned elsewhere in the bill.

The experts declare that this means simply what it says, and that toys which are miniatures of things elsewhere specified must pay the tax of those articles.

SAVING FISH TRUST.

P. A. Valentine Offers to Reorganize A. Booth and Company, Supplying $1,000,000.

[ASSOCIATED PRESS NIGHT REPORT.]

CHICAGO, March 27.—Upon the arrival here today of P. A. Valentine, fresh from the conferences in New York, plans for the organization of a new company, with a capital stock of $7,000,000 to take over the business of A. Booth & Co., including all debts and assets, were outlined.

Mr. Valentine, who is a heavy stockholder in the company, will, according to his plan, take $1,000,000 from his own pocket, which will be distributed pro rata among 150 banks which hold $5,000,000 worth of Booth & Co. paper. The remaining 80 per cent. of their claims will be satisfied with $1,500,000 in first mortgage bonds of the new company and $2,500,000 in common stock.

GATUN DAM SAFE.

Col. Goethals Explains Cause of Recent Cave-in on the Panama Railroad.

[ASSOCIATED PRESS NIGHT REPORT.]

NEW YORK, March 27.—Col. Goethals left for the canal zone late tonight on the steamer Advance. Just before he sailed he alluded to the recent cave-in along the line of the Panama Railroad near Gatun and declared that the slide could not be held in any way to indicate danger to the dam construction.

"The railroad slide was due to a swamp," said Col. Goethals, "which does not reach anywhere a point nearer than a mile and a half to the dam. I am just as certain now as ever that the Gatun dam structure has a soil that will be able to support it for ages."

PRIMA DONNA SLAIN BY RIVAL.

NEW YORK, March 27.—Special cable advices received here from Berlin say that Fraulein Frieda Barthold, the prima donna of the Royal Opera-house of Berlin, was shot and killed yesterday at her home by Fraulein Auguste Zobel, a Berlin woman. The tragedy, the dispatch says, was due to jealousy over a man to whom the singer was engaged.

CANCER CURED AT HOME

How to Cure Cancer in the Privacy of Your Own Home Without Risk or Danger Mailed Free.

I have a wonderful treatment for cancer which has without a doubt cured more cases of cancer than any other remedy known. Many of them cured in from ten to twenty days after being given up to die.



MRS. J. F. J. SMITH, 6305 Idaho Ave., St Louis, Mo., Cured of Cancer in 14 Days. You are at Liberty to Write and Ask Her All About It, If You Wish.

It is not a new and untried discovery, but is a scientific preparation, the results of years of careful study and experimenting, and my hundreds of endorsements by cured patients from all parts of the world is proof that I do cure cancer.

I have one of the finest sanitariums in the country for those who wish to come and have my personal attention. However, you can cure yourself just as well at home. Any bank or business firm in Lebanon will tell you we are reliable and successful in curing cancer.

Fill out the free coupon below with your name and address and send it today and receive particulars.

FREE CANCER COUPON.

If you suffer from cancer in any form, simply fill in your name and address on dotted lines below and mail today to Dr. Curry Cancer Cure Co., Curry Sanitarium, Lebanon, Ohio. You will be surprised how easily you can cure yourself at home without risk or danger.

Name .....

Street .....

City .....State .....

If you prefer not to address the Cancer Company itself, you may reach the doctor privately just as well by addressing his private secretary, A. W. Ramsey, Box 949, Lebanon, Ohio.

Remarkable Invention

"Actina" a Scientific Appliance for Relieving Defective Eyesight — Has Achieved Wonderful Results.



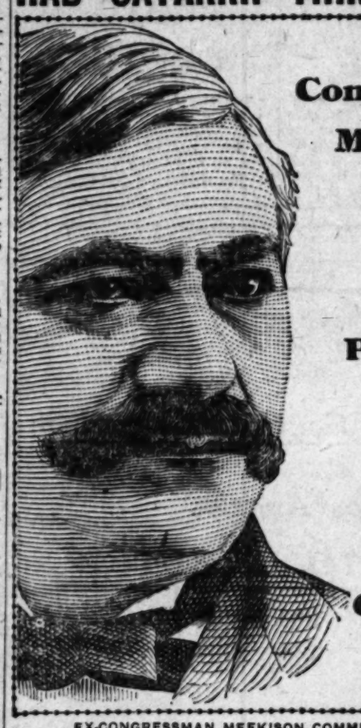
If your eyesight is defective or you have any form of eye trouble that might endanger your eyesight, you should lose no time in investigating "Actina." It is applied directly over the eye and its potent action stimulates and maintains the circulation of the blood, thereby removing congestion and assisting nature to repair the defects and restore the eyesight to normal conditions. Hundreds of people owe the restoration of their eyesight to "Actina." Among them are the following:

Prof. T. S. Sligh, Mansfield, La.
Rev. J. N. Foster, Burton, Wash.
Rev. W. C. Goodwin, Moline, Kas.
V. P. Lane, Great Barrington, Mass.
Mr. S. A. Donnelly, Agt. U. S. Secret Service, Louisville, Ky.

Many persons wearing spectacles might better be without them. Strengthen the eye by improving the circulation and it will not require an artificial lens. If you are interested and desire to know what the "Actina" is and what it is accomplishing, write today for our FREE TRIAL OFFER and OUR BOOK—TREATISE ON DISEASE. The book contains most valuable information. A postal card will bring it to you. Address Actina Appliance Co., Dept. 89H, 811 Walnut St., Kansas City, Mo.

98c and $1.50 Shoe Store.
Rooms 724 to 726, Bryson Block, Second and Spring streets.

HAD CATARRH THIRTY YEARS.



Congressman Meekison Gives Praise To Pe-ru-na For His Relief From Catarrh.

EX-CONGRESSMAN MEEKISON COMMENDS PE-RU-NA.

"I have used several bottles of Peruna and I feel greatly benefited thereby from my catarrh of the head. I feel encouraged to believe that if I use it a short time longer I will be fully able to eradicate the disease of thirty years' standing—David Meekison.

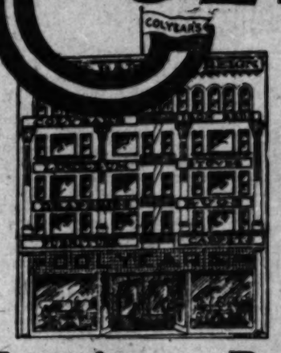
OTHER REMARKABLE CASES.

Mr. Jacob L. Davis, Galena, Stone county, Mo., writes: "I have been in bad health for thirty-seven years, and after taking twelve bottles of your Peruna I am cured." Mr. C. N. Peterson, 132 South Main St., Council Bluffs, Iowa, writes: "I cannot tell you how much good Peruna has done me. Constant confinement in my store began to tell on my health, and I felt that I was gradually breaking down. I tried several remedies, but obtained no permanent relief until I took Peruna. I felt better immediately, and five bottles restored me to complete health."

A SINCERE RECOMMENDATION.

Mr. D. C. Prosser, Bravo, Allegan Co., Mich., writes: "Two years ago I was badly afflicted with catarrh of the stomach. I had had a run of typhoid fever, was very depleted. I could find nothing I could eat without causing distress and sour stomach. Finally I came to the conclusion that I had catarrh of the stomach and seeing Peruna advertised, began to take it. It helped me soon, and after taking three or four bottles I was entirely cured of stomach trouble, and can now eat anything."

COLYEARS



A Little Cash Will go a Long Way, or your credit will buy on long, liberal terms at This Big Store

Furniture Bargains—See Them

Meritorious Values for This Week—BUY THEM

The first of the month is near at hand. Perhaps you're counting on buying furniture. You can count on Colyear's saving you some money without a bit of question. Remember, if you haven't all cash your credit is good—$10 down, $10 monthly will put all the furniture you need in your house for any sized home. Call at Colyear's at once and arrange for all the furniture you need. A square deal always.

A Cleanup on Maple Bedroom Pieces

We've too many Maple Dressers. Cut the price to the very core to move them are the orders.



$22.50 Dresser White maple dresser, 24x30, bevel edge, French plate mirror, large size and well constructed. Has 4 drawers. Worth every cent of $22.50. For only..... **$14.75**

$22.50 Princess Dressers Elegant maple Princess dresser of handsome design and finish; 18x36 oval French plate mirror with bevel edge. Regular $22.50 dresser. Special at..... **$14.75**

$18.50 Chiffonier Maple, to match above dressers; 14x20 French plate mirror, has 5 drawers, beautifully finished, worth $18.50, at..... **$12.75**



$30 Brass Bed $17.75 Satin Finish Brass Bed with full 2-inch posts; burnished knobs; ¾ in. rods and spindle ends. Regular $30 bed for... **$17.75**

Iron Beds IRON BEDS—Genuine Vernis Martin finish. Neat design. $12 value, on sale this week at..... **$7.55**

DINING TABLES EVERY DESCRIPTION

We Deliver Free to all parts of city and to nearly all So. Cal. towns. We're always prompt.

Here is Big Value Non-dividing Pedestal Table, full 6-ft. size—choice of Golden or Weathered Oak—$18 Table, special all this week at..... **$11.00**

Chairs Excellent Dining Chair—choice of Weathered or Golden finish, in 3 styles—worth $2.25; this week..... **$1.80**

$5 White all cotton mattresses this week. $3.75

Good substantial cable springs this week. **$2.50**

$5 Sanitary Couches, Davenport style—strong and durable, not the shoddy kind; this week $3.95

COLYEAR'S
JUST BELOW FIFTH ST.
509-511 South Main Street

HEALTH IN EVERY BOTTLE

Hundreds of Thousands of Men and Women in all Parts of the World Who Were Given Up to Die of Kidney Disease Have Found Health and Strength and Are Living Witnesses to the Truly Marvellous Effects of

WARNER'S SAFE CURE

A TRIAL BOTTLE OF THIS GREAT KIDNEY CURE WILL BE SENT ABSOLUTELY FREE TO EVERY READER OF THE TIMES WHO SUFFERS FROM KIDNEY, LIVER, BLADDER OR BLOOD DISEASE.

At every stroke of the clock a human life goes out. Nearly one-half of all deaths are the result of kidney disease. Nine men and women out of every ten have kidney trouble. If in doubt, TRY THIS SIMPLE HOME TEST.

Upon arising in the morning put some urine in a glass or bottle. Let it stand for 24 hours, and if there is considerable white, or reddish sediment in the bottom of the glass, or if the urine is cloudy or milky, or very pale in color, no doubt there is some disease of the Kidneys, Liver or Urinary Organs present, and you should lose no time but get a bottle of Warner's Safe Cure, as it is dangerous to neglect your kidneys for a single day.

Warners Safe Cure has a soothing, tonic, invigorating effect; heals the diseased organs, builds up the body and restores all the functions to a normal, healthy condition.

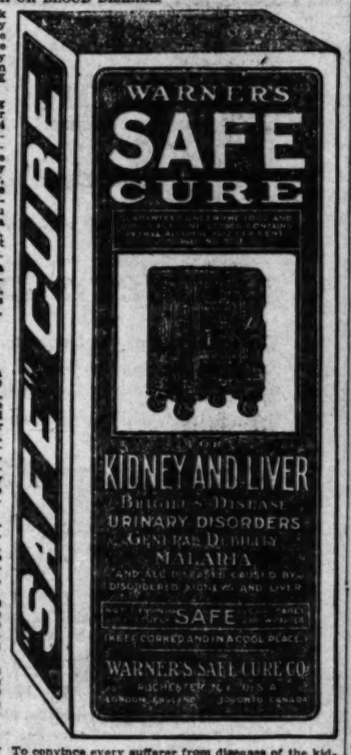
Cures Kidney Disease

Dr. C. F. P. Burchmore, a prominent physician, of 100 Boylston st., Boston, Mass., says: "I always prescribe Warner's Safe Cure for all forms of kidney and bladder diseases and female weakness, and I have yet to see a patient dissatisfied with the result where diseases of the kidneys, bladder or genito-urinary organs existed. Count on me every time as a strong advocate of Warner's Safe Cure."

When the kidneys are diseased the uric acid is not carried off and this causes gout, lumbago, rheumatism of the joints, rheumatism of the muscles, rheumatism of the heart, rheumatism everywhere.

In kidney disease the bowels are often constipated and the liver torpid. Warner's Safe Pills quickly relieve this condition and no ill after effect is experienced.

WARNER'S SAFE CURE is put up in two sizes and is sold by all druggists, at 50 cents and $1.00 a bottle. Refuse substitutes which contain harmful drugs and injure the system.



Trial Bottle FREE To convince every sufferer from diseases of the kidneys, liver, bladder and blood that WARNER'S SAFE CURE will absolutely cure, a trial bottle will be sent FREE OF CHARGE, postpaid, to any one who will write WARNER'S SAFE CURE CO., Rochester, N. Y., and mention having seen this liberal offer in the Times. The genuineness of this offer is fully guaranteed. If you will write us a full statement of your case, our doctor will send you free advice and a valuable medical booklet describing causes, symptoms and treatment of all diseases of the Kidneys, Liver, Bladder and Blood, and many convincing testimonials. All communications strictly confidential.

CHINESE HERB TEA CURES Ulcerated Stomach and Liver Trouble



To whom it may concern: This is to certify that I have been cured of ulceration of the stomach and liver troubles by using Hung Chun Hong and Hop Wing Chinese Herb Tea. I had been ill for nearly a year and had been treated by several American doctors in the East. All failed to effect a cure and I was advised to change climates. I arrived in Los Angeles about the middle of December, very ill. A few weeks later I began treating with the above named company and found their remedies speedy and effectual. Any one suffering from stomach troubles can be benefited by consulting this Herb and Tea Company.

Lottie Baskerville

911 Potter Park Place, Los Angeles.
To Hung Chun Hong and Hop Wing Chinese Herb Tea Co. Sanitarium 919 S. Olive St.

Ask your Grocer for
Honolulu Plantation Co's
extra fine
dry granulated
SUGAR
If you want an absolutely pure
Cane Sugar

Busted

Many a man goes broke—in Health—then wealth. Blames his mind—says it don't work right; but all the time it's *his bowels*. They don't work—liver dead and the whole system gets clogged with poison. Nothing kills good, clean-cut brain action like constipation. CASCARETS will relieve and cure. Try it now. 913

CASCARETS 10c a box for a week's treatment. All druggists. Biggest seller in the world. Millions boxes a month.

BULLETS FLY.

OFFICER SHOOTS AT FOOTPADS.

NEGROES HOLD UP JAPS AND RAZOR IS USED.

Policeman Chases Highwaymen, Gun in Hand, and Captures One, Who Is Identified by Much Frightened Victim—Other Fellow Escapes.

After a chase of two blocks, during which Patrolman Carr fired four shots, he caught Elbert Fulbright, a negro, who, in company with another member of his race, held up U. Ota near Fourth and Wall streets about 9 o'clock last night.

Fulbright and his "pal" met Ota and another Japanese in front of No. 417 Wall street, and drawing razors, told the orientals to hold up their hands. The latter called for help and one of them escaped.

Ota was so frightened he could not run and as he continued to yell, one of the negroes, becoming enraged, slashed him on the hand.

At this moment the patrolman appeared. Grasping the situation he discarded his heavy overcoat and started after the fleeing footpads, gun in hand. They ran across a vacant lot, doubled toward Third street, and then turned back toward Fourth, where they separated. Carr fired a parting shot at one and kept on after the other, who proved to be Fulbright.

Near the corner of Fourth and San Pedro streets Fulbright attempted to escape by dropping behind a fallen palm tree. The officer saw the move and thought that he had hit the man with his fourth shot.

He dragged the negro to his feet, and finding him uninjured, returned with him to the scene of the attempted robbery, where Ota identified him.

Fulbright was locked up in the City Jail and Ota's wound was dressed at the Receiving Hospital.

SLASHED WITH RAZOR.

Man Receives Cut on Shoulder When He Resists Negro's Attempt to Hold Him Up.

Karl Miller, who lives at the Queen Hotel, was slashed in the back with a razor by a negro about 11 o'clock, last night, when he resisted the latter's attempt to hold him up at the corner of First and Los Angeles streets. The would-be robber escaped. He was probably the partner of Walter Fulbright, who was arrested earlier in the evening for attempting to rob a Japanese.

Miller was waiting for a car when the negro came up behind him and putting one hand on his coat, said: "I guess you are the gink that has the money I want."

A fight followed and the footpad cut Miller on the shoulder. The injured man was taken to the Receiving Hospital.

INTERNATIONAL FAN-TAN.

Game Stopped by Police, Who Capture Nine Japanese and Three Chinamen.

Nine Japanese patrons of a fan tan game and three Chinamen, who operated the layout, were caught in a raid made by the Chinatown squad, last night.

The game was run by Charley Fong, an old offender, assisted by Wong Jack and Ah Fong, in a notorious place at Los Angeles street and Ferguson Alley. The Chinamen each furnished $100 bail for appearance in court, Monday.

The Japanese, who gave their names as K. Wasumi, G. Yamada, A. Sakai, T. Tanaka, T. Maki, S. Osaki, K. Sati, J. Ishino and Frank Hirano, were unable to procure sufficient cash and were locked up.

BROWN IN THE NORTH.

Los Angeles Broker Charged With Swindling Many People Seen in San Francisco.

According to San Francisco dispatches Harry D. Brown, the Los Angeles broker accused of swindling local people, including many Japanese, out of over $200,000, is thought by the police to be in hiding in or near that city. He is known to have been there on the 18th. inst. On that day, he was taken to the Seal Rock House on the ocean beach by T. D. Habner, the chauffeur who took him up the coast. At that resort he dismissed the chauffeur and paid him after requesting him to "keep mum." No trace of Brown has since been found by the detectives working on the case.

ELOPERS CAPTURED.

San Bernardino Man and Fourteen-Year-Old Girl Arrested at Her Parents' Request.

Mike Marella, twenty-five years old, and Annie Bottini, fourteen years old, who ran away from San Bernardino, Friday night, were captured here last night, and locked up in the city jail.

The arrests were made at the request of parents. Annie will go back to her home and a serious charge will be preferred against Marella, who does not seem to realize the gravity of his position.

WATCH THEFT CHARGED.

Joe Baralla was arrested last night. He is accused of having stolen a gold watch from Joe Willet of No. 297 Olivera street. Willet says Baralla decoyed him to a dark place, near Alliso and Alameda streets, and there relieved him of the timepiece.

INJURED BY LONG FALL.

Charles M. Best, a carpenter living at No. 451 East Hollywood Place, fell thirty-five feet from a ladder while at work at No. 555 South Broadway and sustained severe injuries yesterday afternoon. His right ankle was fractured, and his back sprained. He is in the Clara Barton Hospital.

MOTHER SEEKS HIM.

Efforts are being made by Mrs. Marion T. Boyd, No. 333 North Hill street, to find Chris Martin, who left Los Angeles last August, and has not been heard from since. Martin's mother is greatly worried over his long silence. The young man formerly lived in Omaha.

GERMAN IN GRAMMAR SCHOOLS.

At the last meeting of the Board of Education the German-American Alliance renewed its effort to secure the placing of the German language among the elective studies in the grammar grades of the public schools. The committee of the alliance presented figures claimed to have been the result of a postal card canvass, showing that 84 per cent. of the parents of the city are in favor of it. The petition was referred to the Committee on Course of Study.

If You Want to Go East C. Haydock, Agent Illinois Central R.R., 123 West Sixth.

O. L. McLain's Curio Store, 462 W. Seventh. Souvenirs, beads, toys.

OPTOMETRY LAW STRONGER.

All Sellers of Spectacles or Eyeglasses Must Have License from State Board.

Within the next sixty days every corporation, firm or individual engaged in the business of selling spectacles or eyeglasses must secure a license from the State Board of Optometry. The cost of the license will be $2 a year. This is the provision of the optometry bill passed by the Legislature, and signed yesterday by the Governor. Opticians already registered by the State board are not affected.

Dr. Fred Detmers, president of the board, said yesterday that the bill, which contains several other amendments to the existing law, is the result of three years' work on the part of the optical societies of the State, and of the board.

"There were many loopholes in the law, which enabled persons to evade its provisions," he continued, "and we believe these have been closed. The license feature will affect a great many drug stores, hardware stores and mercantile shops that have been handling spectacles and eyeglasses. The license will not give dealers any new privilege, but it will place them under the eyes of the State authorities, and make their business amenable to inspection and regulation. It is hoped that the license feature will protect the public from imposition, as the board has power to revoke any license if it is proven that the holder has abused its privilege.

"Among the other amendments designed to remedy defects of the old law, one of the most important is the provision relating to the renewal of licenses. Under the original law, an optician's license was revoked if he failed to pay his annual fee of $5. It was recognized that this worked injustice to persons who had passed the examination, but temporarily left the State. The new provision is that when a license has been allowed to lapse, it may be renewed if the owner pays a fine equivalent to the annual dues for the period during which it was inoperative."

As soon as the new law is in effect, State inspectors will visit every shop where spectacles, or eyeglasses are sold and see that it is complied with. Nick B. Harris is the inspector south of the Tehachepi.

LAWYER-DETECTIVE WAR.

Warner and Bailey Knock Each Other Down, and Former's Face Is Gashed.

Attorney A. D. Warner and J. G. Bailey, former superintendent of the Los Angeles branch of the Pinkerton detective agency, came to blows last night in the buffet of the Angelus Hotel.

Warner had been imbibing, and as Bailey was securing a drink, words ensued between the two relative to an alleged debt owed by Warner. The barkeeper endeavored to separate them, but Warner struck Bailey, knocking him down.

In the melee which ensued between the friends of the two principals Bailey gained his feet, and again Warner struck him. Friends then seized Warner and dragged him away, while Bailey was hustled outside.

Hot blood had been engendered, and in a few minutes Warner came back into the buffet and shortly afterwards Bailey reentered. Immediately the wordy war was renewed. Suddenly Bailey struck Warner full in the face, knocking him to the floor. Warner's face was gashed from his nose almost to his ear.

Bailey was ejected and Warner was assisted to the wash room, where his injuries were temporarily dressed.

CALIFORNIA ALUMNI.

University of California Club Holds Charter Day Celebration and Welcomes New Medicos.

The University of California Club held a charter-day celebration last night at Levy's, at which the jolly good fellows had a jolly good time. The date marked the forty-first anniversary of the State University, the first anniversary of the club, and the first opportunity of the graduates of the Medical College of this city to affiliate themselves with other California alumni since the college has become affiliated with the State University.

Dr. Frank Kelsey and Dr. W. Jarvis Barlow were introduced by Russ Avery, master of ceremonies, and they spoke briefly for the new medical department. Willis Booth spoke enthusiastically of the "greater university," and predicted for it a glorious future.

Prof. B. R. Baumgardt delivered an address on the educational institutions of Europe and America, and illustrated with a large number of stereopticon pictures of Sweden and Norway.

Charcoal Lozenges A Natural Breath Perfume

Charcoal Assists in Gaining and Retaining a Sweet Breath

Breath perfumes should never be resorted to. They seldom conceal the odor and never remove the cause, and are very suggestive.

Stuart's Charcoal Lozenges sweetens the breath by removing the cause—a disordered condition of the stomach, and by this means imparts to the breath the natural, healthful odor, void of all unnatural or suggestive condition. Charcoal fills a fourfold mission. First, it purifies the breath by restoring to it the natural odor nature intended it to have. Second, charcoal is an absorbent, absorbing 100 per cent. per volume of gas, by this means relieving flatulence and gases of the stomach and bowels. Third, charcoal aids digestion and by this means regulates the action of the bowels, relieving flux, diarrhoea, piles, constipation, etc. Fourth, charcoal oxidizes the blood, thus preventing pimples and other eruptions that arise from indigestion and impurities of the blood.

Stuart's Charcoal Lozenges are a household necessity and should be in every home, containing only young willow wood charcoal and honey. They are perfectly harmless and any quantity may be taken without ill effects. Old and young alike can take Stuart's Charcoal Lozenges with the same beneficial results.

The next time that you have sour stomach, indigestion, bad breath, heart burn, gastritis, bad taste in the mouth, belching or belching up of food, just step in the nearest drug store and get a box of Stuart's Charcoal Lozenges and try them; the results will be gratifying and almost instantaneous, the stomach will soon feel better and the disagreeable odor disappear in a very short time.

If you prize a sweet breath and healthy stomach, you should occasionally use Stuart's Charcoal Lozenges. A lozenger now and then will suffice to sweeten the breath and keep the stomach in a healthy condition; try them; for sale everywhere, or a sample will be mailed free upon request. Address the F. J. Stuart Co., 200 Stuart Bldg., Marshall, Mich.

FEBRUARY CIRCULATION OF THE TIMES.

The following are the sworn statements of the circulation of The Times for February, 1909:

STATE OF CALIFORNIA, COUNTY OF LOS ANGELES, ss.:

Harry Chandler, Assistant General Manager of the Los Angeles Times, being duly sworn, declares upon his oath that the following is a true and correct office record of the circulation of said newspaper for the month of February, 1909:

FEBRUARY, 1909.

1	50,980	15	50,740
2	50,700	16	50,880
3	50,530	17	50,900
4	50,500	18	50,910
5	50,080	19	50,970
6	50,860	20	51,120
7	52,000	21	52,080
8	50,550	22	50,920
9	50,790	23	50,980
10	50,500	24	50,980
11	50,800	25	50,625
12	55,000	26	50,910
13	51,280	27	51,190
14	52,000	28	50,080
Total			1,535,095

The average circulation for every day of February, 1909, was 55,468

The average circulation for every day of February, 1908, was 54,088

Showing an average daily GAIN over the corresponding month of 1908 of 1,380

HARRY CHANDLER,
Assistant General Manager, The Times.

Subscribed and sworn to before me this 2nd day of March, 1909.
[Seal] T. L. CHAPIN.
Notary Public in and for the County of Los Angeles, State of California.

A. L. Dennis, being duly sworn, declares that he is and has been for ten years Superintendent of Circulation of the Los Angeles Times; that the above detailed statement of circulation for the month of February, 1909, is correct, and shows the actual number of papers printed for each day of the month named.

A. L. DENNIS,
Superintendent of Circulation, The Times.

Subscribed and sworn to before me this 2nd day of March, 1909.
[Seal] T. L. CHAPIN.
Notary Public in and for the County of Los Angeles, State of California.

SURVIVORS MARRY.

NEW YORK, March 27.—Dominick Revelli, who was in San Francisco at the time of the big earthquake, and Annie Rosie Capelli, who is a survivor of the Messina shock, and who arrived in this country this week, were married in Hoboken yesterday.

Alberhill Coal, $8.50 Per Ton.
Main 797, F1909. 311 Security Bldg.

Auction Sale

Imported and Domestic Woolens
Comprising About 200

Pattern Suits

The remainder of the bankrupt stocks of Gus S. Berry, formerly at 215 W. 4th street, and The Suit Shop Tailors, formerly 325 S. Spring street, will be sold at auction beginning

Monday at 11 A.M.

By Thomas Clark, auctioneer. The entire stock must be sold by April 1, as the

Lease and Fixtures

have been sold to B. Gordan, men's draper and tailor, now at 104 S. Spring street, who will occupy the premises about April 5.

325 S. Spring St.

Shoes

Special sale of ladies' pumps with ankle straps and lace in tans, patent leather and kid Monday.. $1.98

Children's Shoes..... 48c

The New Central

Central DEPARTMENT STORE

609 to 619 S. BROADWAY LOS ANGELES

Bargain Monday

Stocks

Our stocks are the best terns made of best As a flyer we will sell quantity Monday, 50c stock for.....

Smashing of Prices in All Departments

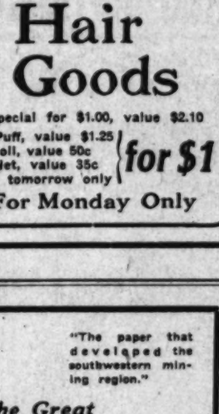
The great hour sale of last Friday was an unqualified success. Tomorrow must surpass it in every way. Each department is with each other in its offerings. Here you find the best the market affords—whatever you need you can buy at the new Store cheaper than at any store on the Pacific Coast. Visit the store tomorrow without fail.

Millinery

Sensational Values—Millinery Section Second Floor

We offer you what is without doubt the best millinery bargain in this market; styles as late and as charming as any for a less price.

33⅓ Off



PANAMAS

For women, misses and children; natty trimmed Panamas—a sample line; values to $4.98.

For $1.00

Any Trimmed Hat in the House

$7.98 Hats for $5.25
$6.98 Hats for $4.70
$5.98 Hats for $3.95
$4.98 Hats for $3.25

Wonderful values.



Ostrich Plumes

$2.98 Ostrich Plumes in black and colors; only 2 to a customer, at our sale price of $1.25.

$5 Ostrich Plumes will be on sale tomorrow, only 2 to a customer, at our special price $2.98.

Shapes

Untrimmed shapes; blacks, browns and other colors; $1 to $1.98 kinds for 39c.

Jewelry

A List of Special Sales in Jewelry Department for Monday

$28.00 Ladies' 14K Solid Gold Watches (Elgin movements) at.....
$17.00 Men's 17 jewel Watches (Waltham movements) at.....
$5.00 Ladies' 14K gold filled Watch Chains (warranted 20 years).....
$5.00 Men's 14K gold filled Watch Chains (guaranteed 20 years).....
$9.00 Ladies' 14K gold filled Bracelets (guaranteed 20 years).....
$4.00 Solid Silver Chatelain Watches (guaranteed).....
$5.50 French Enameled Chatelain Watches (guaranteed).....
$6.50 Solid Gold Brooches at.....
$7.50 Ladies' Solid Gold Set Rings at.....
$9.50 Men's Solid Gold Signet Rings at.....
$8.00 14K Gold Filled Fancy Lavaliers (California stones) at.....

Special Offering at $1 each. Values to $

$4.00 Bracelets for ladies and children, at.....
$6.00 18K gold inlaid Back Combs, at.....
$4.50 Solid gold Front Brooches, at.....
$3.75 Fancy Belt Buckles, at.....
$2.50 Set of Knives and Forks, at.....
$2.50 Set of Rogers Table Spoons, at.....

Values at Half Price

All fancy Back Combs at half price.
All Jewel Cases at half price.
All Leather Hand Bags at half price.

Sales in Silverware Department

$1.00 Rogers Tea Spoons at.....
$1.50 Rogers Cold Meat Forks and Berry Spoons at.....
$11.00 Complete set of Silver (26 pieces) at.....
$16.00 Complete set of Rogers Silverware (in case) at.....
$6.50 set of 1847 Rogers Vintage Knives and Forks at.....
$5.00 Fruit Stands (large size) at.....
$4.00 Silver Butter Dishes at.....
$15.00 4-piece Tea Set at.....
$11.50 3-piece Toilet Set at.....
Special Reduction on all Jewelry, Clocks, Watches and Silverware.
Jewelry Novelties Arranging in Price to $2.00, Choice on Bargain Square at 45c.

Ribbon Special

A full line of colors and widths to six inches, in an all silk taffeta ribbon; good quality; just the thing for sashes, bows and hats; values to 45c a yard, on sale Monday at 22c a yard.

We made a heavy purchase of fancy and Normandy laces, in edges and insertions, in beautiful patterns and designs; dainty and fine quality, the kind that sells for 15c, 20c and 25c a yard; in order to move them quickly we will sell them on Monday at 5c a yard.

Notions—Good pins, 3 papers for 5c; safety pins, 1 dozen card, 2 cards 5c; 5c cube pins, 2 for 7c; 10c cube pins, 6c each.

Monday's Great Shirt Waist Sale



1000 Shirt Waists Go on Sale at . . . 98c

We have just received from the manufacturers 1000 new shirtwaists. They embrace all newest styles, long sleeves, new Dutch collar, and many other neat, dainty and attractive in materials of fine lingerie and batistes, neatly trimmed with lace and embroidery and waist in the entire lot worth less than $1.50 and many waists. They go on sale Monday at 98c.

Drug Dep't

Complete new line of toilet requisites at popular prices. Monday only, with every purchase of 50c or more, we will give absolutely free a regular 10c bar of high grade pure Glycerine Toilet Soap. Only one to a customer.

Hair Goods

Special for $1.00, value $2.10

1 Puff, value $1.25
1 Roll, value 50c
1 Net, value 35c
For tomorrow only

for $1

For Monday Only

A Word Regarding Ladies' Tailored Suits

This new department has been stocked with the newest the market affords. In order to quickly more fully this department we will on Monday offer any $20.00 Ladies' Tailored Suit for..... $14.

(AS ANNOUNCED) "The paper that developed the southwestern mining region."

The Great
Southwest Number
of the
Los Angeles Mining Review

Was Issued March 27

It is the most important number of a Mining Journal ever published in America.

Contains descriptive articles and special reports from all the mining camps of this southwestern region.

Illustrated with more than one hundred Engravings of Camps and Plants.

Buy copies and circulate them, so as to assist in making better known the value of the vast mineral resources of this

Great Southwestern Empire

120 pages—Price, 25 cents a copy.

At Bookstores and Mining Review office, 120 No. Broadway, Los Angeles, Cal.

HONEST DEAL IN DENTISTRY



Are your jaws sunken? Do you need a plate? let us make you our patent tion restorative plate. you have two good then we can give you teeth without plates. Our last and give satisfaction. Our prices are within reach. Come to us and get an honest deal.

ALL WORK GUARANTEED.

OFFICE HOURS—8 to 6. SUNDAYS—9 to 1.

202½ S. Broadway, Cor. Second, Over Drug Store, Front Room

GET A HOME PLACE That Will Support You

And at the same time keep you in touch with city advantages. Huntington Park Walnut Acres, fifteen minutes from town, are in full bearing. Best of surroundings. Small flourish between rows of trees. Water with land. location. Fertile soil. Ideal climate. Land ripe for vision and sale as city building lots. Five acres will family, and half the plot can be sold for more than of the whole. Call up A1958, 514 Laughlin Building.

Jacoby's Annual Easter Offering

$1 Women's Pure Silk Stockings. Values to $3.00

A "JACOBY offering specially arranged for Easter buyers; each pair every thread pure silk; come in plain Champagne, Cardinal, Navy, Lavender and White, over half of them elaborately silk embroidered by hand in self colors. Only 50 dozen pairs in the lot. Values to $3.00. Monday per pair $1.

—Main Floor—

DAYLIGHT STORE. Sunset M. 7021. Home 10132.

Jacoby Bros.

331-333-335 South Broadway

SOMETHING NEW EVERY DAY.

Wide Easter Ribbons 20,000 Yds. Values to 45c .. 19c

FIVE-INCH widths and over thirty shades to choose from. Every Easter ribbon want can be splendidly filled from these magnificent assortments. Heavy taffeta silks, satin taffets, Dresdens, stripes, plaids and silk and satin finished messaline ribbons. You save more than half on each yard you purchase Monday.

—Main Floor—

Jacoby's Annual Easter Offering

Jacoby's Annual Easter Offering

Price---the Mighty, Irresistible Selling Lever.---Dominant! Compelling! Triumphant!



Surpassing Fashion Pageant and Value Exposition

All suits and hats sketched are taken from our stock.

1000 New Spring Suits and Dresses, Monday $19.50

Season's Best $35 to $45 Values

A NEW price precedent established—former values, styles and varieties totally eclipsed. A world-beating event—all previous Easter offerings shrivel into insignificance when compared with this marvelous underprice Garment Sale. Tailored Suits in every fashionable fabric, including satin soliels, lustrous striped Venetians and imported worsteds and serges, a full range of colors, as well as the new shades in rose, gray and reseda; correct 36 and 38-inch coat lengths; linings of finest Taffeta and Peau de Cygne silks; beautiful button and braid trimming effects. Also the greatest gathering of strictly new styles in one-piece princess streets dresses—materials, embroidered linen, messaline and foulard silks. Values from $35.00 to $45.00. Jacoby's annual Easter offering at $19.50.

Easter Skirt Offerings

NEWER styles than ever before—a complete change from past seasons. Silks, Voiles and Linens and a host of handsome new fabrics in Panel and Princess waist effect; also new Cream Serge Skirts. Prices

$7.50, $8.50, $10.50, $12.50, $20.00

Brilliant Exhibit Model

Suits and Imported Costumes

A GATHERING of handsome Easter garments—Paris Creations that invite your criticism and favor. Productions designed by the world's famous artists; still others copied from foreign models. Prices range from.....$65 to $195

Third Floor.

The "King" Tailored Waist

A GREAT collection of these strictly man-tailored, high class garments—famous the country over for their graceful lines and artistic finish. Made from dainty Madras and Sheer Linens. Prices,

$2.50, $2.95, $3.50, $4.50

Greater Style and Value Supremacy

Easter Millinery Offering



AFTER consummating some of the biggest and most daring deals in the ken of eastern manufacturing and wholesale millinery circles, our buying expert (Mr. Sternberg) is on his way home, after rushing through by express a stupendous shipment of ultra-stylish Trimmed Hats. The magnitude of the purchases was so appreciated by the sellers that prices were obtained which enable us to make our annual Easter offering in the Millinery Department one that will be long remembered for most unusual and extraordinary value-giving.

High Class Trimmed Hats Worth Double and More $5

ALL the style points of the spring season featured in these elegant productions. Large, medium and small shapes in every smart straw and braid. Various delightful trimming schemes artistically carried out with flowers, feathers, velvets, ribbons, fruit and foliage.

Handsome Trim'd Hats Worth Double and More $10

WE UNHESITATINGLY declare this to be the most wonderful value in trimmed hats ever known at $10.00. All the new fashionable shapes and straws, cleverly and snappily trimmed in a wide diversity of becoming and fetching modern styles; worth double and more. Monday $10.00.

Copies of Paris Models Worth Double and More $15

STUNNING confections made up after high-cost Paris models. Hats that are typical of the best style thought of the period. Productions really worth $30 and more. Monday $15.

Second Floor

Easter Dress Accessories

Main Floor

A Lavish Display of Dame Fashion's Fads and Fancies

Highest Qualities---Biggest Assortments---Lowest Prices

Jacoby's Annual Easter Offering

Combination Undermuslins One-Third Off Purchase and Sale

FROM the renowned Kugel Undermuslin Co. come these exquisite combination undermuslins just in time to give buying zest to our Annual Easter offering. Remember, there is nothing quite so good in the market as these much-in-demand garments and you buy on Monday at one-third and in some instances one-half less than



$1.75 Combinations 95c

3-Piece Suit of fine, soft Muslin, Lace and Beading trimmed.

$1.50 Combinations 95c

2-Piece Garments of Longcloth and Cross-bar, neatly trimmed with Lace.

$2.75 Combinations $1.50

2 and 3-piece Suits of Nainsook and Muslin; Lace and Embroidery trimmed; many dainty patterns.

$3.50 Combinations $1.95

2 and 3-piece Suits of finest Lingerie Materials, attractively trimmed with Lace, Medallions and Insertion.

$6.00 Combinations $3.75

2 and 3-piece and Princess Undermuslin Suits of finest materials, lavishly embellished with Laces and Embroideries.

The New House Dresses

Clever styles in percale, linen and chambray, some made with pretty yokes of tucked muslin and finished with self-strappings; come in stripes, checks and plain colors.

$6 House Dresses, Special Monday $4.50

$4.50 House Dresses, Special Mon'y $3.50

(Second Floor.)

—Easter Gloves

GRADES of gloves to wear with the best costume. THE "ROYAL" AT $1.00, THE "MELROSE" AT $1.50 and THE "PEERLESS" P.K. AT $1.50. The world's highest standards in workmanship, style and fit at their respective prices. Complete range of new spring shades, including browns, tans, blues, greens and black, white and cream.

Special Monday, $1.25 Wash Chamois Gloves, Pair 89c

100 Dozen pairs in the lot; one-clasp style. The ideal Shirt Waist Glove.

$2.00, 16-button-length Wash Chamois Gloves.....$1.95

$2.50, 12-button-length Wash Chamois Gloves.....$1.75

—New Laces

A CHARMING collection of all that is new in correct 1909 spring styles.

RICH gilt and colored laces in combination bands, edges, all-overs and appliques at moderate prices.

EMBROIDERED and tucked nets in white, cream, ecru, black and novelty colorings. Prices per yard, $1.00 to $2.50.

RAINBOW Vals., edges and insertions, ½ to 1½-in. widths. Prices per yard, 6c to 25c.

IMITATION Baby Irish Vals., edges and insertions, ½ to 2-inch widths. Prices, per yard, 6c to 25c.

—Jewelry

PARTICULARLY fine and large assortments in handsome new jewelry at popular prices.

The Grecian Bandeau Prices 35c to $2.75

THESE stunning hair ornaments are of gold filigree work, shell and cut steel; also designs in coral and pearl beads, strung on heavy chased gold wire; many set with Rhinestones.

$1.00 Jewelry 50c

HAT PINS, Belt Pins, Brooches and Dog Collars, richly set with large stones, grape clusters, medallions and miniatures.

Flashing Rhinestone Hat Pins, worth $1 and $1.50.....50c

35c and 25c Tuxedo Net Veilings Yd. 19c

SINGLE and double mesh; large and small chenille dots; Black, Brown, Navy, Magpie and New Spring Shades.

(Main Floor.)

—Easter Neckwear

STRIKING effects in dainty new Neckwear for Easter wear.

At 25c and 50c There are bewitching little collars of Embroidered Linen, Jabots of Lace, Lawn and Mull; Dutch Collars and Smart Ascot Stocks in pretty wash materials.

IN THE HIGHER PRICED NOVELTIES there are Irish Crochet Neckpieces, Wash Stocks, hand-embroidered Dutch Collars, Lace Chemisettes and new Square Yokes in Lace and tucked Lawn.

Los Angeles County—Its Cities and Towns.

NEWS REPORTS FROM CORRESPONDENTS OF THE TIMES.

PASADENA.

CHURCHES MUST DRAW THE LINE.

THEY ARE IN DANGER OF HAVING TO PAY TAXES.

Ordinance Governing Entertainments Appears to Be Fractured by Some of Them—Burglar Attempts to Break Into the Fairbanks Residence—Holmes Buys Hotel.

Office of The Times, No. 78 E. Raymond Ave.

PASADENA, March 28.—A closer line may be drawn about entertainments held in churches in this city in the future. If money is taken in at these affairs the churches will not be exempt from taxation. The ordinance on the subject reads: "Church organizations may use church buildings and property in any way that they may desire for the benefit and profit of the church only, without violating the law exempting church property and taxation, provided that such use does not throw the church open to general public engagements for such purposes or bring it into competition with other public halls and operahouses as a place of amusement.

"For instance, any lecturer or entertainer whose services are given to the church free of cost may use the church building, providing the entire proceeds of the lecture go to the church treasury or into the treasury of some auxiliary society of the church."

HE MAY FLY.

Roy Knabenshue may attempt to fly from Tournament Park to Mount Wilson during the week. Should he succeed in reaching the summit and return to the park he will achieve a feat worthy of national notice for it will be the first time that a dirigible balloon will be handled at more than 3500 feet, an altitude of 5000 feet being necessary to reach Mount Wilson.

PURCHASES BIG HOTEL.

Reports from the north are to the effect that J. H. Hoknes, lessee and manager of Hotel Green, has purchased the Hotel Rafael at San Rafael, and will manage it in connection with the Green, on which he last year secured a ten-year lease. The consideration is said to be $400,000.

The Hotel Rafael is about twenty years old and was built by a group of capitalists, headed by Baroness von Schroeder, A. W. Foster and William T. Coleman.

Mr. Holmes left for San Francisco last night and before he departed practically acknowledged the truth of the report.

SEASON'S RAINFALL.

A record for the past several seasons has been set by the rainfall for this year which up to last night was 26.35 inches. The storm during the past three days added 1.05 inches to the record.

THE RIVALS.

The unexpected happened yesterday afternoon. Mayor Earley was walking across Colorado street at the junction of Raymond avenue when he came face-to-face with former Mayor William Waterhouse, who opposes his reelection. Without a minute's hesitation the Mayor stretched out his hand in greeting to his rival. Mr. Waterhouse quickly grasped it, and both men smiled good naturedly and wished each other good luck.

This is the first time the two men have met for some years. Mr. Waterhouse, when he left the office of Mayor departed early in the morning of the day that Mr. Earley took his seat and considerable comment was heard at that time because the former did not stay to meet his successor.

MYSTERIOUS SHOOTING.

Developments in the mysterious shooting case on South Orange Grove avenue have reached a point where a statement was made yesterday by Watchman C. J. Woodworth of a detective agency.

His version of the affair is that he saw a man running away from the house occupied by ex-Vice-President Fairbanks and his party, early in the morning. He ordered the man to halt but the fellow continued to run, so the officer fired, but failed to hit his mark. Investigation the next day proved that the man had attempted to raise several of the windows in the house and had evidently been scared away by the officer before he was successful in breaking into the residence.

AT THE CHURCHES.

The Women's Christian Temperance Union will hold a meeting this afternoon in the Friends Church at 3 o'clock.

Rev. G. M. Morrison will speak at the men's meeting at the Y.M.C.A. this afternoon at 4 o'clock on "Loyalty."

Rev. Horace Porter of Montclair, N. J., will speak at the First Congregational Church in this city today.

The choir of All Saints' in this city will join four other choirs of the Episcopal church this evening in the rendition of Haydn's "The Passion" at St. Paul'es Pro-Cathedral in Los Angeles.

MEN ENTERTAIN WOMEN.

The gentlemen who are guests at Hotel Green proved themselves royal entertainers Thursday evening when they were hosts at one of the most elegantly appointed card parties of the season. In the Turkish, Moorish and green parlors twenty tables were arranged for progressive euchre, and the scene was a charming one, for the women had donned their prettiest frocks for the occasion. The gentlemen received their guests in the green drawing-room. The parlors were beautifully decorated with immense baskets of violets, the handles being entwined with asparagus ferns and caught with violet gauze ribbons. Tall vases of pink Enchantress carnations and clusters of pink-tinted peach blossoms in big bronze vases were also used about the rooms. Palm fronds and maidenhair ferns added their beauty to the scene.

During the games fruitade was served and at the close of the games a collation was enjoyed. While the fees were being served the gentlemen took the scores when it was found that Mrs. J. Dawson Boyle held the highest score and was awarded first prize, a silver-spangled gauze fan with mother of pearl sticks. Mrs. Mitchell won the second trophy, a coral brooch. Mrs. Amberg of Chicago was the third winner and was given a gold bracelet; Mrs. V. Turner won the fourth, a gold hatpin set with an amethyst. Mrs. J. Mack of Toledo took the fifth prize, a large cut-glass dish, and Miss Sutfled captured the sixth, a handsome black leather hand bag with purse and fittings. Mrs. G. G. Green was awarded the lone-hand trophy, a silver card case, and Mrs. W. D. Rockefeller took the consolation prize, a beautiful little silver vase.

The young ladies who assisted in passing the lone-hand markers were Miss Stearns, Miss Greenwood and Miss Heinrich and each was presented with a silver pin tray. The lone-hand markers were costly little trifles of ivory, silver and jade.

Each lady present was presented at the close of the evening with a corsage bouquet of violets, and as the company broke up the gentlemen gave three cheers for the ladies. The affair was very jolly. The committee having it in charge was composed of Messrs. I. C. Seamans, Hallett West, E. Groendendyke and Millard H. Dake, assisted by Mrs. George H. Lincoln of New York. About eighty were present.

OHIO SOCIETY BANQUET.

Next Thursday evening the Ohio Society will give a banquet at Hotel Green at which covers will be laid for 350. Ex-Vice-President Fairbanks will be the speaker of the evening and Robert J. Burdette, the toastmaster. On Griday evening, April 2, the Elks will enjoy a dinner at the Green, where covers for about 150 will be laid.

F. Suie Ono's auction now going on at 181 E. Colorado street. End of the season, everything must go. Don't miss it.

Exhibition of superb Mexican opals and turquoise at Grace Nicholson's, 46 Los Robles.

The Madison, S. Orange Grove boulevard, Pasadena. Summer rates.

Another lot of black opals—gem specimens at Grace Nicholson's, 46 Los Robles.

Oriental rugs, antique mahogany. Wigwam, 61 N. Euclid.

Pasadena Flower Show, April 1, 2, 3.

Hotel Vista del Arroyo and bungalows, Pasadena.

Artists' materials at Wadsworth's.

Phelps for wall paper and paints. Reasonable rates at Coronado.

A few days spent at Arrowhead Hot Springs will put you in perfect physical shape.

EVANS WILL LECTURE.

"Fighting Bob" Is to Speak at Venice Under the Auspices of the Chamber of Commerce.

VENICE, March 27.—May 2 will be "Bob" Evans day at Venice. He will deliver a lecture here under the auspices of the Chamber of Commerce. Reception committee are being named and every endeavor will be made to bring out the people, and make this a record-breaking spring day by the sea.

The project of constructing a concrete bulkhead for the protection of the shore line against the inroads of the sea is being discussed. The proposed plan is to give the construction a gentle curve to the end that the waves may not strike it will full force. The expense would be greater than that estimated for a wooden bulkhead, but the argument in favor of concrete is that it would endure forever.

The Chamber of Commerce has decided to hold its meeting of next Friday night in the auditorium and devote the evening to the discussion of the proposed consolidation of Ocean Park and Santa Monica. F. K. McCarver, R. A. Phillips and H. C. Rogers were named as a committee to secure speakers.

WELL-KNOWN MASON PASSES.

James C. Kelly Dies at Whittier—Pioneer and Recipient of Many Honors.

WHITTIER, March 27.—Death last night closed the long life of James C. Kelly, a well-known Mason of this city, and one of the oldest past Masons of the order of California.

Mr. Kelly came across the plains to California, in 1852, with five other young men, and the party nearly starved to death before reaching its destination. He had an active part in the development of this great State, and at his home in Calaveras county, he was Postmaster, Justice of the Peace, master of the Masonic lodge, and prominently identified with the Methodist Church. During his twenty years' residence at Stockton, he held the position of superintendent of the City and County Hospital. During the forty-four years of his identification with Masonry he held every office in the gift of the lodge, being elected worshipful master three times.

Mr. Kelly, who was eighty-three years old, leaves a son and daughter, both living in this city. The funeral will be held on Monday afternoon at 2 o'clock at the First Methodist Church, Rev. Dr. Cookman, the pastor, officiating. The Whittier lodge, F. and A.M. will have charge of the service at the grave.

GLENDORA REALTY ACTIVE.

Three Orange Groves Sold—Houses to Be Built—Rainfall Thirty Inches to Date.

GLENDORA, March 27.—T. W. LaFitra has sold a twenty-acre tract, twelve and one-half acres of which are set to seven-year-old navel and Valencia orange trees, to P. W. Delancy, for $20,000. The buyer, who recently sold an orange grove near Covina, will erect a handsome residence.

T. Crawford has sold a forty-acre ranch, twenty-five acres of which are set to Valencia orange trees, 6 years old, to Mr. Curtis of Los Angeles. Consideration stated is $29,150.

Campbell and Bradley purchased lot 1, in block O. O., from J. D. Dyer, for $650, and will build an $1800 residence on it.

K. C. Sipple & Son have bought lots 11 and 13, in block O. O., from M. Stevenson, for $900, and will build a $600 residence.

J. M. Kuns has sold a ten-acre tract set half to eight-year-old navels and half to Valencias, to Pasadena parties for $14,000.

The total rainfall for the season to date is 30 inches.

SANTA MONICA.

NEW LAW WILL AFFECT BEACH.

NON-RESIDENTS NEED NOT PAY EXTRA TUITION FEE.

Special Tax Is to Be Levied—Chafin Delivers Prohibition Lecture. Season's Rain Record Is Large. Hockey Club to Give Dramatic Entertainment.

SANTA MONICA, March 27.—Under the new law, passed by the Legislature and signed by the Governor, Santa Monica and all other High School districts within the State will, after July next, not be entitled to collect tuition from pupils attending from other districts in which there is no high school organization. The law now provides that children living in districts not included within a high school district shall be entitled to attend the nearest high school. The tuition for such pupils is to be paid by a special tax to be levied in the districts that do not have high schools. The amount raised by the tax, which is to be estimated on the per capita expense of conducting high schools, is to be divided among the districts which are attended by non-resident pupils. The divsion is to be based on the number of non-resident pupils attending the several districts. Under this law Ocean Park, Sawtelle, Playa del Rey, Machado, Ballona and Palms will have access to Santa Monica's higher educational institution. This year, for the first time in the history of the high school, a small tuition fee was exacted from non-residents during a part of the year.

J. W. VanSant of Los Angeles is making arrangements to build a home in the Palisades. J. Gumser of Los Angeles has purchased the Wilson residence on Sixth street.

E. W. Chafin delivered a prohibition lecture here tonight, speaking before a large audience on "Health and Waste.

Heavy rains fell intermittently during the night. The total for the storm was .68 and the aggregate of the precipitation for the season has reached 16.96 inches. There was thunder and lighthing at intervals.

For the purpose of raising funds for the improvement and enlargement of the pavilion on the polo grounde, the hockey enthusiasts of Santa Monica are soon to give a dramatic entertainment. The play is now in rehearsal, the cast including nine members of the Hockey Club.

Dr. and Mrs. John A. Baisley have entertained Dr. and Mrs. John Hollister of Chicago.

Health in the wonderful waters of the Arrowhead Hot Springs, and comfort in the luxurious hotel.

Secure rooms at Coronado now.

AZUSA.

AZUSA, March 27.—Mrs. George Loud of Los Angeles has been the guests of Mrs. W. P. Taylor for the past ten days.

D. G. Overell, president of the Tulare county exchange, and F. L. Poage and W. A. Arthur of the Lemon Cove packing-houses, were in Azusa this week, looking over local packing-houses, with the idea of improving their own. They were the guests of Manager Dana C. King.

B. F. Taylor is setting out an orange grove of eight and one-third acres in the southwest part of town. It will be equally divided between navels and Valencias.

The Azusa-Covina-Glendora Fruit Exchange record beats that of 1908 by nearly 300 cars. Up to March 24, 1908, 645 carloads were shipped, as against 924 to the same date this season. Present indications are that the shipments of this season will exceed the record of 1908 by fully 1000 carloads.

Reasonable rates, every luxury, at the famous Arrowhead Hot Springs. See ad. under "Resorts," page 3.

Coronado, the most popular resort.

BURBANK.

BURBANK, March 27.—The annual meeting for the election of school trustees will be held April 2, at the public schoolhouse, the polls to be open from 1 o'clock to 5 o'clock p.m. Two trustees are to be elected, one for one year, the other for three years. Frank E. Craig and W. L. Pollock are candidates, and it is thought Mrs. I. A. Wood and Mrs. E. Pomeroy will also run. Officers appointed to conduct the election are C. F. Greenman, inspector; A. Sence and T. D. Buffington judges.

The boys of the Burbank Gun Club are planning to give a social in the I.O.F. Hall, Saturday evening, April 10.

Rooms can now be secured at Coronado, Agency 334 S. Spring street.

DOWNEY DEBATE.

DOWNEY, March 27.—The Occidental Academy debating team won its first victory tonight when it defeated the Los Nietos Union High School of Downey in the latter's auditorium by 195 points to 165 2-3. The Downey team so far has defeated no one. The debate lasted a little over an hour. The subject, "Resolved, that the city of Los Angeles should adopt the Des Moines plan of city government," was upheld by Edward Anderson and John Clayton for the winners; while Hamer Graham and Edward Rieces took the negative side of the question for Downey. The judges were Rev. N. T. Edwards of Whittier, Judge Hauser of Los Angeles, Superintendent Bebock of Santa Monica.

CAN THIS BE TRUE?

EARLY BIRDS RAVAGE GARDENS AND DOGS.

CASA VERDUGO, March 27.—Promoters of the Audubon Society would be well advised to give this suburb a wide berth at the present time. The feathered tribe has many friends here, but just at present there is a rupture in amicable relations.

The difficulty is probably due to the unusually heavy snows in the mountains late in the season, causing the birds to be unable to find their usual spring haven there. Immense flocks have descended on the gardens and have proved almost as destructive as one of Job's plagues or the grasshoppers of Kansas.

They have stripped every young and tender plant and have even attacked the larger pea vines now in blossom and about to bear. Some gardens have already been destroyed while others are still in the process. Cats, scarecrows and other methods of defense have proved equally unavailing.

The birds come early in the morning and get not only the worms but the cabbages as well. The only gardeners who have been able to cope with them are the Japanese. In that case it is the early Jap who gets the bird. The Japs use cooperative methods and have an early guard out with the break of day.

Flower gardens suffer with the vegetables. If the birds do not find other pastures their ravages will soon make a noticeable difference in the appearance of the streets and boulevards which are just beginning to blossom under the cultivation of property owners.

With the advent of this pest of birds the nature faker naturally has not been behind hand. Frank Stadler has been exhibiting a Mexican hairless dog, recently acquired, as a specimen of what the birds do to canines or felines set out to guard the cucumber vines.

The wonderful Arrowhead Hot Springs will cure that rheumatism. A model hotel and unapproachable baths.

Large crowds at "Hotel del Coronado," but room for more.

HOT AIR.

PERPETUAL MOTION BUBBLE EXPLODED.

Santa Monica Investors at Last Sorrowfully Awake to the Fact That They Have Lost Their Money. Dreams of Millions Vanish.

OCEAN PARK, March 27.—According to S. L. Hardman, who has just returned from Mars and Washington, Pa., the Leroy perpetual motion bubble has exploded. Hardman went East in the interest of local stockholders in the Leroy Air Power Company. W. R. Leroy was supposed to be there superintending the manufacture of a machine, which he was on the eve of bringing to the coast. According to word received here, the device was completed and operated successfully. It was accidentally started one day by a gust of wind and ran so fast that nineteen men and a boy were unable to stop it. Finally it slowed down when one of the bearings wore out. Then it was that Leroy was to start for the coast with it; but he failed to come. For the purpose of learning what might be the trouble Hardman was sent East. His report is that no machine has ever been built and that the very same patterns that were manufactured here are still stored in a lonely barn at Mars.

When this perpetual motion excitement was at fever heat two years ago there were all kinds of dealing in hot air stock. For ten cents a share on a nominal capital stock quotations jumped over night to more than $10 and millionaires in embryo were at every side. Leroy established the bluff that he had sold his patent to a Chicago millionaire, Nealson by name, for $30,000,000. And as proof that he had received a retainer of $50,000 in cash he suddenly blossomed out in silk tile and broadcloth, with automobile, private secretary, etcetera. He flashed the real mazuma in great chunks, bought of everything to heart's desire, and gave a banquet at which all stockholders were to be permitted to meet the mysterious Mr. Nealson. The banquet was a howling success; but Nealson was conspicuous by his absence, nor did he ever arrive. Great interest developed as the date for the deposit of the big payment of millions approached; but before the eventful day arrived libel suits galore cluttered the court records and Leroy, with tearful eyes, informed his investors that Nealson had back pedaled. And that was the last of Nealson.

RANCH CHANGES HANDS.

Twenty-five Thousand Paid for Hundred and Sixty Acres at Pomona. Other Sales.

POMONA, March 27.—Activity in realty here slackened a little during the week on account of the rain, but there have been a number of sales.

W. A. Johnstone and Edward A. Bost have purchased of Tappe Bros. and Dougall an alfalfa ranch of 160 acres, with a well and pumping plant, for $25,000.

Morris H. Wilson and F. W. Ritter have sold three lots in the Ganesha Park Tract and two in the Walker-Dole Tract. W. M. Avis has purchased of D. Waldon a lot on East Holt avenue and Douglas Doty has bought two on East Seventh street, near the Seventh Ward school.

Hon. Eugene Chafin addressed a large audience at the Fraternal Aid Theater, last evening.

Work is progressing rapidly on the house that is being built for Charles H. Tyler by Contractor Heckman in the high school tract.

IN NEW HOME.

J. A. Fitch and family have moved into their new residence at the corner of Holt avenue and Palomares street.

Street Superintendent Lemery is grading and leveling many streets in the southern part of the city.

The grading of Hunting boulevard, from Holt avenue to Ganesha Park is being rushed by Contractor Crawford.

Ever been to Arrowhead Hot Springs, San Bernardino? Plan to spend a few days there.

Coronado agency 334 S. Spring street.

FORGETS HIS WELL.

Long Beach Rancher Deeds It to Highway Commission Along With Eighty-foot Right-of-way.

LONG BEACH, March 27.—The Highway Commissioners are congratulating themselves on the forgetfulness of Jacob Harlow, one of the ranchers on the proposed Long Beach-Los Angeles boulevard. He deeded the commission a right of way eighty feet wide through his ranch on which there is a fine artesian well with a flow of fifteen inches.

When Harlow discovered what he had done he demanded his well back, and a compromise was effected by which the well will be capped below the surface and the water conveyed to the grantor's property on either side. For his part Harlow agrees to allow the commission to use the water from the flowing well and a drinking fountain for "man and beast" will be erected at the edge of the roadway.

George Ramsey, charged with selling liquor in violation of the county ordinance, was acquitted last night.

The rain last night added .20 inch to the season's total which is now 16.08 inches as against 9.57 inches the same time last year.

SPLENDID ADVANCE.

Reports of Historic Wilmington Presbyterian Church Show Progress Along All Lines.

WILMINGTON, March 27.—The Presbyterian Church held its annual banquet last night, when reports for the year were given. Plates were laid for 100, and more than that number were served. This little church has a historic record. It was organized and built nearly forty years ago. It was the first of its denomination in Southern California. Among its first contributors and officers were Phineas Banning and Jotham Bixby. The reports for the year showed a splendid advance along all lines. Rev. W. H. Evans will be installed as permanent pastor in June.

The Wilmington Dock Company is improving its property on J street, north of Seventh street. This street has been widened, and will be an extension of the Los Angeles-Wilmington boulevard, which will be continued around the bay shore to San Pedro.

Coronado is warm in winter.

HUNTINGTON PARK.

HUNTINGTON PARK, March 27.—At a meeting of the recently-appointed board of trustees of the new High School district, this afternoon, it was voted to appoint J. S. Geller, president, and J. J. Shea, secretary, and to ask for bonds to the amount of $65,000.

SELLS "TWIN OAKS."

CLAREMONT, March 27.—C. A. Rusco today sold his home and ranch known as the "Twin Oaks," on the Foothill boulevard, Claremont, to J. S. Townsend of New York, stated consideration $22,000 cash. The deal was consummated by Frank Wheeler.

This property, one of the choicest orange groves in this vicinity, consists of ten acres in full-bearing trees, with a beautiful ten-room house, recently built at a cost of $5000, together with garage and barns.

"Hotel del Coronado" is the best.

IMPROVED SERVICE.

Six Thousand Dollars to Be Spent at Redondo Beach on New Telephone Equipments.

REDONDO BEACH, March 27.—The Pacific Telephone and Telegraph Company is to expend $6000 on new equipments and improvements for the local exchange. C. M. Seeley and E. H. Lowe, officials of the company, were here today making plans for the commencement of the work. A force of twenty-five men will start Monday. The exchange will be removed into larger offices in the basement of the Garland Block and an entire new system, switchboard, cables and instruments will be installed. The common battery system will be employed, which does away with the annoyance of the present system, the ringing up of central with the bell.

Two carloads of construction materials were received here yesterday, and today a number of new poles were put up. A switchboard with an increased capacity of 400 subscribers will be installed when the office is removed to the Garland building, which will be in two weeks. Solicitors began this morning canvassing the city for new subscribers.

When the improvements are completed the local exchange will be the finest of any city of this size on the Coast.

Pimply Pretty Faces

May Be Made Clean and Clear By Using Stuart's Calcium Wafers.

Trial Package Sent Free.

Pretty faces are daily seen about us marred and marked with pimples, blotches and eruptions.

There is absolutely no necessity for this condition being so exceedingly prevalent. Pimples and skin troubles show that the blood is impure, and is forcing its impurities into the cells and blands of the skin, there festering and breaking out at last into many eruptive disorders.



Don't Mar Your Beauty by Neglect. Stuart's Calcium Wafers Sent Free for Trial.

Calcium Sulphide is one of the greatest blood purifiers known to science, and is so powerful that in a few days dreadful conditions of skin disease are overcome, and pimples and ordinary skin troubles have been removed in a few days.

Stuart's Calcium Wafers contain this great purifier and preserve its fullest strength in the peculiar process called Stuart's. Combined with the Calcium Sulphide are three other great blood invigorators, each doing a special work intended for rapid and complete mastery over blood impurities and skin diseases.

By using Stuart's Calcium Wafers in a few days one notices the good effects, and in a short time the blood responds quickly and purges itself of its irritating and impure parts.

These wafers are not experimental, they do their great work so fast and are so uniformly successful that they are known in every hamlet and by every druggist. Physicians will tell you of Calcium Sulphide, and how hard it is to prepare it to hold its full strength. Stuart has solved the question with Stuart's Calcium Wafers. They sell at all druggists for 50c, or send us your name and address and we will send you a trial package by mail free. Address F. A. Stuart Co., 175 Stuart Bldg., Marshall, Mich.

Every Woman is interested and should know about the wonderful MARVEL Whirling Spray. The new Vaginal Syringe. It's Best. Most Convenient. Most Convenient. Ask your druggist for it. If he cannot supply the MARVEL, accept no other, but send stamp for illustrated book—sealed. It gives full particulars and directions (invaluable to ladies). MARVEL CO., 44 E. 23d ST., NEW YORK.

For sale by SUN DRUG CO., 324 S. Los Angeles St.

CHICHESTER S PILLS
THE DIAMOND BRAND.
Ladies! Ask your Druggist for Chi-ches-ter's Diamond Brand Pills in Red and Gold metallic boxes, sealed with Blue Ribbon. Take no other. Buy of your Druggist. Ask for CHI-CHES-TER'S DIAMOND BRAND PILLS, for 25 years known as Best, Safest, Always Reliable
SOLD BY DRUGGISTS EVERYWHERE

Sure Eucalyptus

Best land in California already planted and growing. Deeds executed and placed in escrow upon payment of first installment. If you die your family or estate is protected. If you are unable to keep up payments you don't lose what you have paid. If you need your money you may withdraw it after two years with 6 per cent. per annum added. Contracts selling rapidly. For full particulars see the Forest Syndicate, 411 S. Main St., Room 407 I. W. Hellman Bldg.

Bronchitis promptly relieved AND CURED BY HYOMEI (PRONOUNCED HIGH-O-ME)

When you have chest pains and your bronchial tubes are stuffed up and sore, get Hyomei and relief will come at once. It gives remarkable and quick relief in consumption, and is guaranteed to cure bronchitis, catarrh, asthma, croup, colds and coughs, or money back. Complete outfit, including inhaler, $1.00, extra bottles 50 cents, at all druggists.

THIS GREAT BEAUTY BOOK IS FREE

5,000 Copies of this Wonderful Work on Beauty by the World's Most Widely Known Beauty Specialist Will Be Given Away to Readers of This Paper.

This Remarkable Book Tells of Marvelous New Process That Often Makes Wrinkles Disappear in a Night; That Commences to Grow New Flesh and Tissue on Flabby Cheeks Within 24 Hours' Time.

It Reveals the Complete Formula for the Wonderful Hair Grower That Was Awarded the Gold Medal by the Vienna Jubilee Exposition, and Gives the Original Prescription for Making the Great Skin Preparation Which Was Awarded the Gold Medal by the Paris International Exposition.

Don't Be Ugly, Plain or Homely When This Great Book Can Be Had for the Asking.

The Institute de Beaute has secured the exclusive American rights for the publication of one of the most remarkable works on beauty of modern times on condition that they give away 100,000 copies of this book this year free of charge. The author made this an absolute condition of the contract.

The book is written by a woman who is herself a living example of the beauty and marvelous efficacy of her own beauty discoveries; a woman who took her own wrinkles out by her own discovery after face massage, masks and steaming pots and beauty doctors had all failed; a woman who stopped her own hair from falling out and prevented what seemed to be almost certain baldness by the same formula which she reveals to you in this book, and which was awarded a gold medal by the great Vienna Jubilee Exposition held under the auspices of His Imperial Majesty the Emperor of Austria.

This book also gives the exact formula for making the marvelous preparation for removing pimples, blotches and skin blemishes and for treating eczema and other skin diseases, which was awarded the gold medal by the Paris International Exposition.

We absolutely guarantee that a good druggist can fill these formulas for you without any difficulty whatever at small cost.

This wonderful book tells of a marvelous new process which commences to grow new flesh and tissue on soft flabby cheeks and scrawny necks within twenty-four hours' time; that often makes wrinkles disappear over night and works surprising wonders in developing the bust and bringing back the bloom of youth to the skin and complexion.

It is richly illustrated with the finest photo-engravings, and contains a true picture of the world's most widely known beauty specialist.

No matter how deep your lines and wrinkles may be, no matter how flabby your cheeks or how scrawny your neck, no matter how small your bust nor how sallow and swarthy your complexion may be, no matter what remedies you may have used or what beauty specialists may have treated you, write for a copy of this great beauty book today and test the new methods explained therein at your own home. Each and every one is guaranteed to be absolutely harmless.

These methods have taken gold medals at every international exposition at which they have been exhibited.

It has cost the author years of time and $10,000 in cash to gather the material and make the discoveries of which this book tells you.

Do not waste your money on high priced beauty doctors or in buying expensive products which disappoint and dishearten, when this great book may be had without one cent of cost.

Write for a copy today. Address Institute de Beaute, Suite 526A, Syracuse, N.Y.

No money is required, but you can send stamp to help pay postage if you wish. The book, however, will be sent anyway, as the Institute is compelled to give away 100,000 copies this year to retain its ownership to the copyright.

YA... BEST DENTISTS IN THE WE...
For years we have been training... right man for... branch of... and have a... specialist in... kind of work... combination... It possible to... do better work... at smaller fees... any other dentist... the city.
Beware of the... tists who... students or... tours. They are... ble to make a... take that will... you years of... fing. Remember... have only... men in our... no students.
We Give a Ten Year Written Guarantee on All Work
And take pleasure in referring you to The American National Bank, Canfield Building Company, Parmelee Company
All work absolutely $100 for one set of teeth... we cannot fit... tract without pain.
Prices always the lowest.
PRICES
Painless Extraction ...
Silver Fillings ...
Gold Fillings ...
Extra Heavy Crowns ...
Gold Bridge Work ...
Open evenings til 8 p.m. Sundays 9 a.m. to 1 p.m.
YA... DENTISTS 440 BROADWAY



Philadelphia Shoe Co. Tear Down
We are tearing down our salesroom and must reduce our stock. Therefore, we must make a clean sweep in our prices in order to save expenses.
Sample Shoes
ALL LEADING STYLES
In All Sizes, Styles and Widths
Walk-Overs
Burt & Packard
Douglas
American Gentleman
Florsheim
Correct Shape
Hanan
E. P. Reed
$3 $4
For Monday, Tuesday and Wednesday Special
Elkskin Shoes
Men's $4 Elkskin Shoes ...
Women's $4 Elkskin Shoes ...
Boys' $2.50 Bicycle Elks ...
Misses' and Children's Elkskin Shoes, wear like iron, $2
Made in Our Own Factory
ALL SHOES GUARANTEED
Special for Monday and Wednesday
Present This Ad and Coupon
Philadelphia Shoe Co.
624 South Spring
"Superlative Quality"
Manufactured by The Pig and Whistle Co.
On Broadway Between 2nd and 3rd

ewsy Happenings

NEWS REPORTS FR...

TOO IMPULSIVE.

S INVADE WOMEN'S ROOMS.

...YS FORCIBLY ENTER ...SSING CHAMBERS.

Occurrence at Redlands. ... Fortunate Absence of ...shing of End of Packing-... Unattended With Fatali... Inspect Park on Market.

...NDS, March 27.—Three cars, ... with crushed rock and the ... empty box car, were lost ... this morning by the train ... went crashing into the E. M. ...king-house on East Central ... wrecking part of it and also ...ating car.

...r was attempting to run two ... cars upon the trestles to the ... but the switch was not ... but instead they ran them on... ...e siding and into the pack... With such force did the ... go that they literally ...ough that end of the house, ...peared to be the women's ...rooms. Had the house been ...day many lives might have ...en as the accident occurred at ...8 a.m., just the time ... arriving and getting ready ...work. On account of the re... no packing was going on, ...re no one in that section of ...

PARK FOR SALE.

...e Park, one of the show ... Redlands, has been placed ...e market. It contains fifty-five ... was planted, developed and ...d by the late T. Y. England ...m J. W. England, who came ... Philadelphia in 1887. They ...e the public to use the property ...y a portion of the cele... named for McKinley. The ... is valued at $150,000.

REDLANDS NOTES.

...ssment of C. H. Pratt, a ...siness man of Los Angeles, ...hes Foote of this city, was ...n at a shower given this ...k by Mrs. J. M. Wheat, Mrs. ...heat and Miss Ida Wheat. ...ey will take place in June ...young couple will live in Los ...

...dlands Security Company ...cle of incorporation yester... a capitalization of $250,000 of ...Gregory and J. D. Langford ...ed with 1249 shares and N. ... two shares. The company ...s to deed fruits, lands, water ...t a general brokerage busi...

...Y. Miller has purchased the ...sse home on West Olive ...$6,000. There is one and a ... on the tract and a modern ... Mrs. Miller, who is the ... Miller, the first vice-... the C. B. and Q., who is ... season at La Casa Loma, ...lands recently for a visit ...son, who recently bought ... and she was so at... ...e she has decided to spend ...r time here in the future.

REJOICING.

...NG OF DEEDS CAUSE OF JOY.

... THINKS IT MEANS AN ...LY START ON ROADS.

... Taken on Behalf of Pacific ... Railway Taken to Mean ... Work Will Soon Begin—Ex... to San Bernardino Is Ex... Bull Attacks Rancher.

...ND, March 27.—There is ... locally, over the show of ... on the part of the Pacific ...Railway people as evidenced ...filing of a large number of ... right-of-way over the 70-foot ...ross the two sections of land ...his city. The deeds were filed ...Kirckhoff, for Huntington in... this step is taken as ...early activity toward the ...of the road. The necessary ... the right-of-way has long ... subscribed here, and some ...work done, such as removing ...y ditches, trees, etc. Actual ...for the line is looked for soon ...expected the road will be ...ough to San Bernardino.

SNOWBALL FIGHT.

...returning to Upland from ...cafiona have brought in ...ities of snow, hauled down ... sufficient was received by ... to furnish "ammunition" ...snowball contest on Sec... indulged in by a large ...of the youngsters. The snow ...hills to the north reaches ... low altitude, while it is ...higher up as for any fall ...winter. The total rainfall ...this date, is 25.62 inches.

AT SAN FRANCISCO.

... of Mrs. James Birch of ...occurred in a hospital at San ...where she went several ...for treatment. Mrs. Birch ...years of age, and leaves a ...and a grown son to mourn ...interment was at Bellevue ...Ontario.

... of school trustees in this ...be held on April 2, is ...considerable interest. The ...K. Vernon, present incum... and E. C. Harwood, son ...capitalist, will be a candi... W. Nesbit, a rancher, may ...

...ther of this city, who was ... injured several weeks ... fall from a high pole, while ...for the Ontario Power Com... ...erving at the San Antonio ...though he is still unable to ...

PLEADS GUILTY.

... Lee, a local Chinaman ac... the illegal sale of liquor, ...tity before Squire Crane, ...ved a fine of $100, which was ... case against Fi Kee, ...similarly, has been dismissed ...of evidence.

...son, of this city, who was ... by an infuriated bull at San ...a few days ago, was brought ...here today. His injuries ...serious as at first reported.

...WAN GETS GROVE.

...hil reports the sale of five ...anges and lemons, for N. F. ... to Mr. Krehbiel, formerly of ... grove is located on Tenth ... the Mountain View Tract, ...price paid was $5000.

...e guests are always happy.

YAL

BEST DENTISTRY IN THE WEST

For years we have been training the right man for each branch of dentistry and have a skilled specialist for each kind of work. This combination makes it possible for us to do better work and at smaller fees than any other dentist in the city.

Beware of the dentists who employ students or amateurs. They are liable to make a mistake that will cost you years of suffering. Remember we have only skilled men in our offices—no students.

We Give a Ten-Year Written Guarantee on All Work

And take pleasure in referring you to The American National Bank Canfield Hardware Company Parmelee-Dohrmann Company

All work finished $100 for any tooth we cannot fill or extract without pain.

Prices always the lowest.

PRICES

Painless Extraction .....$.50
Silver Fillings .....$.50
Gold Fillings $1.00
Extra Heavy Gold Crowns $5.00
Gold Bridge Work $5.00

Open evenings until 8 p.m. Sundays 9 a.m. to 12.

YALE DENTISTS 444 BROADWAY

Philadelphia Shoe Co. Tear Down ...

We are tearing down the walls of our salesroom and factory to make room for our enlarged stock. Therefore, we must make great sacrifices in our prices in order to save expense.

Sample Sh...

ALL LEADING MAKES

In All Sizes, Styles and ...

Walk-Overs
Burt & Packard
Douglas
American Gentleman
Florsheim
Correct Shape
Hanan
E. P. Reed

These regular $3 and $4 values

$2.

For Monday, Tuesday and Wednesday Special

Elkskin Sh...

Men's $4 Elkskin Shoes ...
Women's $4 Elkskin Shoes ...
Boys' $2.50 Bicycle Elks ...
Misses' and Children's Elkskin Shoes, wear like iron, $2.00 ...

Made in Our Own Factory

ALL SHOES GUARANTEED

Special for Monday, and Wednesday

Present This Ad. and Save Carfare.

Philadelphia Sho... 624 South Spring ...

"Superlative Chocolates"

Manufactured Exclusively by

The Pig and Whistle Co.

On Broadway Between 2nd and 3rd

...sy Happenings South of the Tehachepi.

NEWS REPORTS FROM CORRESPONDENTS OF THE TIMES.

...O IMPULSIVE.

...INVADE ...OMEN'S ROOMS.

...FORCIBLY' ENTER ...NG CHAMBERS.

...Deafness at Redlands. ...Fortunate Absence of ...ding of End of Packing-...Wounded With Fatali-...Park on Market.

..., March 27.—Three cars, ...crushed rock and the ...gravity box car, were lost ...this morning by the train ...not crashing into the E. M. ...-house on East Central ...ing part of it and also ...car.

...was attempting to run two ...upon the trestles to the ...but the switch was not ...ioned they ran them on-...siding and into the pack-...which such force did the ...go that they literally ...that end of the house, ...ed to be the women's .... Had the house been ...many lives might have ...the accident occurred at ...a.m., just the time the ...ing and getting ready ...k. On account of the re-...packing was going on, ...no one in that section of ...

...K FOR SALE.

...Park, one of the show ...ildings, has been placed ...ket. It contains fifty-five ...ns planted, developed and ...by the late T. Y. England ...T. W. England, who came ...Philadelphia in 1887. They ...ntion to use the property ...the drive through Pros-...a portion of the cele-...ed for McKinley. The ...raised at $150,000.

...LANDS NOTES.

...ment of C. H. Pratt, a ...ss man of Los Angeles, ...Foote of this city, was ...a shower given this ...Mrs. J. M. Wheat, Mrs. ...and Miss Ida Wheat. ...will take place in June ...couple will live in Los ...

...Security Company ...of incorporation yester-...capitalization of $250,000 of ...and J. D. Langford ...sell 1340 shares and N. ...shares. The company ...ted fruits, lands, water ...a general brokerage busi-...

...Miller has purchased the ...home on West Olive ...There is one and a ...tract and a modern ...Mrs. Miller, who is the ...Miller, the first vice-...C. B. and Q., who is ...at La Casa Loma, ...recently for a visit ..., who recently bought ...and who was so at-...she has decided to spend ...time here in the future.

...REASONS.

...NG OF DEEDS CAUSE OF JOY.

...THINKS IT MEANS AN ...START ON ROADS.

...Taken on Behalf of Pacific ...Railway Taken to Mean ...Work Will Soon Begin—Ex-...San Bernardino Is Ex-...Bell Attends Rancher.

...March 27.—There is such ...public over the show of ...the part of the Pacific ...railway people as evidenced ...ing of a large number of ...right-of-way over the 76-foot ...the two sections of land ...city. The deeds were filed ...Huntington in-...this step is taken as ...activity toward the ...road. The necessary ...right-of-way has long ...secured here, and some ...done, such as removing ...trees, etc. Actual ...the line is looked for soon ...expected the road will be ...to San Bernardino.

...FOOTBALL FIGHT.

...coming to Upland from ...Indians have brought in ...feet of snow, hauled down ...sufficient was received by ...to furnish "ammunition" ...snowball contest on Sec-...indulged in by a large ...of youngsters. The snow ...down to the north reaches ...low altitude, while it is ...higher up as for any fall ...winter. The total rainfall ...date, is 25.62 inches.

...SAN FRANCISCO.

...of Mrs. James Birch of ...arrived in a hospital at San ...whither she went several ...for treatment. Mrs. Birch ...years of age, and leaves a ...grown son to mourn ...bereavement was at Bellevue ...Hotel.

...election of school trustee in this ...district to be held on April 2, is ...of considerable interest. The ...Mrs. Vernon, present incum-...and E. C. Harwood, son ...Harwood, will be a candi-...Mr. Hostit, a rancher, may ...

...Mayor of this city, who was ...severely injured several weeks ...ago from a high pole, while ...for the Ontario Power Com-...working at the San Antonio ...though he is still unable to ...

...HANDS GUILTY.

...Lee, a local Chinaman ac-...with illegal sale of liquor, ...tried before Squire Crane, ...was fined a Fine of $100, which was ...paid, against Fi Kee, ...charge has been dismissed ...

...Mayor of this city, who was ...by an infuriated bull at San ...a few days ago, was brought ...home today. His injuries ...not serious as at first reported.

...BEAR GETS GROVE.

...Ad reports the sale of five ...of oranges and lemons, for N. F. ...to Mr. Krehbiel, formerly of ...The grove is located on Tenth ...Mountain View Tract, ...price paid was $3000.

...Times ads are always happy.

WILL GATHER AT BEACH.

Arrangements Already Made for Chautauqua and Camp Meeting of Southern Methodists.

HUNTINGTON BEACH, March 27.—Arrangements have already been made here by the secretary of the Huntington Beach Assembly for the annual Chautauqua and camp meeting of the Southern California Methodists in this city. It is expected by leading divines that it will be the largest ever held in Southern California. Evangelist Torrey will have charge and will be assisted by lecturers and speakers of known reputation, under the auspices of the Epworth League.

The General Executive Council of the Southern California Veterans of the G.A.R. will meet on April 14, to decide where to hold their annual encampment this year, but it is confidently believed the council will choose Huntington Beach as it is known that a majority of the members favor this city, where the association has met for four consecutive years.

An association has been formed here for the control of the new local cemetery and will at once make needed improvements. Water is now being piped to the ground and a hedge of cypress will surround the ground, which will be further beautified with trees and flowers.

The question of closing local pool rooms on Sunday is being agitated by the Trustees and a tentative vote upon the question develops the fact that the board stands two in favor of closing the pool rooms and two against, with the fifth member somewhat noncommittal.

The United Boys' Brigade of Los Angelez is making inquiries of the local Board of Trade with a view to obtaining ground for a tenting outing this summer at this place. The brigade will send about 200 boys on the trip.

Rev. Father Reardon of Long Beach is now conducting Catholic services here every Sunday morning. The building of a church in the near future is probable.

SANTA ANA.

USE OF TONGUE IS TOO AMPLE.

BEACH FOLK TALK THEMSELVES OUT OF VICTORY.

Forget That Yesterday Afternoon Was Legal Holiday and Continued to Spiel Before Supervisors Until Too Late for Latter to Vote on Collins Map Matter.

SANTA ANA, March 27.—The friends of Balboa Bay tract inadvertently talked themselves out of a victory before the Supervisors this morning. The noon hour came before those present remembered that Saturday afternoon is a legal holiday, and though three of the Supervisors would have accepted the disputed map, no vote could be taken.

The contest concerned Collins Island, in Newport Bay. Attorney Clyde Bishop, representing the Newport Harbor Association and the Newport Beach Chamber of Commerce, declared acceptance of the map would be taking water from the people, that it would be a shame to give one inch of bay space to Collins or any other man.

Attorney Montgomery said its acceptance would cut no figure in title, that the title was clear, coming by patents from the Federal and State governments. Bishop declared the people, several years ago, were beaten out of their rights in Bolsa Chica Bay because they did not have the money to fight with, and that the map would give Collins rights in the bay he could not establish in a Superior Court.

"You are afraid to go into a Superior Court and mandamus this board to accept your map, for you don't want to go there, where you have to show clear title, not for a holy minute do you want to go there," said he.

Collins and James McFadden were discussing the situation when the noon hour came. Chairman MacMullen conferred with Dist.-Atty. Davis, and declared that no vote could be taken, it being a legal holiday after noon. The matter will not come up again until April 7. Collins was anxious for a decision today, he having material in demurrage, to be used in filling tide land on the island.

MODJESKA RESTS WELL.

Mme. Modjeska was overjoyed at seeing her son, Ralph Modjeska, this morning. He arrived at Bay Island from Chicago late last night. The madam is resting well and is very cheerful.

COLONEL WINS ROUND.

Col. Hoggatt Clopton won a fight in the Superior Court yesterday on a technical point. His wife, Mrs. Jennie Clopton of Long Beach, had cited him to show cause why he should not pay her $250 a month alimony. The court ruled that proper service on Clopton had not been executed.

Thieves stole clothing from a line in the back yard of William Crissman on E street last night.

SHE SAID "DARN IT."

After three days of trial, Mrs. Augusta E. Harlow of Los Angeles was today awarded the possession of her three-year-old son, Leland. Action against her for possession of the boy was brought by her husband, Alamon A. Harlow of Fullerton. The husband failed to show anything derogatory to his wife's character. In reciting incidents of their married life previous to separation, Mrs. Harlow today said that Harlow drank a great deal. On one occasion while building a doghouse he became angered, and threw a hammer at her. It was only by quick dodging that she escaped a blow. Mrs. Harlow declared she never used stronger language toward her husband than "darn it," and "blame it," while his language toward her was often rough and profane.

DRAINAGE DISTRICT.

At a mass meeting of ranchers from the Delhi and Polloreno districts, south of Santa Ana, this afternoon, a committee, composed of James McFadden, O. H. Coulter, J. T. Raitt, Robert Sped and C. F. Heil, was appointed to draw up a resolution of intention to form a drainage district for presentation to the Board of Supervisors. A plan of ditches and boundaries was accepted as drawn up by Surveyor S. H. Finley. In the district as outlined are 6000 acres. A line in Old Newport forms the western boundary, while the northern boundary of one arm will extend to a point near the corner of First and Artesia streets, in Santa Ana, and another arm will reach to the northeast nearly to Alisо station. The main canal will empty into Newport Bay. The action taken at today's meeting assures the establishment of the drainage district, which will be of immense value to the land drained, rendering it all fit for sugar-beet raising.

MORE HEADS, THE BETTER.

FINE HARVEST OF CABBAGES.

SIXTY-FIVE CARLOADS SHIPPED FROM EL CENTRO.

Growers Receive Forty-five Dollars a Ton—Onion Market Also Strong. Interesting Legal Point Involved in Druggist's Appeal—Women Plan for City Sweeping.

EL CENTRO, March 27.—This district is now in the midst of the cabbage harvest, and wagonloads of the vegetable are passing through the main streets of this city daily to the packing sheds, where the cars are loaded. It is estimated that sixty-five carloads of cabbage will go to the markets from this point this season, and the average is twelve tons to the car. This week, cabbage has netted growers $45 a ton.

Two carloads of onions were sent out this week, bringing 3 cents a pound. The success of growers has been so marked this season that undoubtedly a large acreage will be devoted to "truck" raising next year.

LEGAL POINT INVOLVED.

The case of the People vs. E. S. Heil, an El Centro druggist, who was convicted in the City Recorder's Court of violating the liquor ordinance and was fined $200, has been appealed. A question involved is that of the right of a City Recorder's court to summon jurymen from outside the municipality for the purpose of trying alleged violations of city ordinances. Heil is at liberty on the promise of his attorney, T. M. McNamara, to produce him in the court when the case is called.

Four other liquor cases pending before the City Recorder's court await the outcome of the Heil trial.

WOMEN WANT "CLEAN-UP."

The women's section of the Ten Thousand Club has made plans for a "clean-up" day. A committee will confer with the Trustees and arrange for a thorough cleansing of highways and byways.

DENIES MURDER CHARGE.

Victor Rios, who claims that his real name is Rivers, has been arraigned before the Superior Court on the charge of having murdered Domingo Quiroz of Potholes, on February 24. He pleaded not guilty. The case is set for April 26, and it appears a bitter contest will be made. Rivers has secured two local firms of attorneys and one in Yuma to defend him. Many of Rivers's old neighbors in the Colorado River Valley were in El Centro this week to appear before the grand jury, and nearly all of them called upon him at the County Jail.

Jasper school district is advertising for bids for the erection of a new building.

Ellis Gould of Los Angeles has come here to be a clerk in the Hotel Oregon.

The Imperial Valley Medical Society has chosen as its delegates to the State Medical Society meeting at San Jose, on April 28, Dr. Bumgarner of Imperial, Dr. Brooks of Holtville and Dr. Peterson of El Centro.

Wheeler B. Young and Anna M. Kenline, both of Calexico, were married in the parlor of the Hotel El Centro Wednesday by Rev. F. B. Frazer of the Presbyterian Church.

GRAND JURY IN SESSION.

The Imperial county grand jury is in session here, and is investigating cases involving alleged violations of law in the Colorado River district, presumably in connection with attempts to intimidate officers in the Rios-Quiroz murder case.

Warm, sunny days at Coronado.

ELSINORE.

ELSINORE, March 27.—The rainfall in town yesterday was much heavier than in other portions of the valley. The Lillie rain gauge recorded .55 of an inch, while the Copthorn gauge in town gives .64.

Mr. and Mrs. Sibley Brown entertained the Elsinore Valley Whist Club last evening at their home here. The guests were: Mr. and Mrs. S. H. Burton, Mr. and Mrs. Henry Lillie, Prof. and Mrs. Chickering, Mr. and Mrs. Rush, Mrs. S. J. Powell, N. L. Dickson, Mr. and Mrs. Sibley Brown. The next meeting of the club will be held at the home of Mr. and Mrs. S. H. Burton on Grand avenue.

A crowded house enjoyed the high school entertainment last evening at the Bank Hall.

Mrs. M. A. Roy and little granddaughter, former Elsinorians, now of Danville, Ky., are visiting friends here.

Mr. and Mrs. J. W. Brite and son, Raymond, who occupied their new bungalow on the corner of Main street and Heald avenue, for a month, left today for Long Beach.

Miss Ivy Pates arrived last evening from San Diego to visit at the home of her parents, Mr. and Mrs. L. Yates of Riverside street.

COLTON.

COLTON, March 27.—Frank Corwin has bought of Mr. and Mrs. C. D. Wilson a four-and-one-half-acre orange grove at the corner of Eleventh and V streets for $4350. The trees are all navels of about eleven years' growth.

J. Carenillo has sold to F. M. Belarde, through the Hub Realty Company, a four-room house and lot 75x150 feet on N street, between Tenth and Eleventh streets, for $1250.

Vergil Patterson of Imperial is in this city today.

E. E. Richardson of Kansas City, Mo., was a guest at the Anderson yesterday.

C. S. Smith of Seattle, spent yesterday in Colton.

S. S. Melkle of Fresno was a business visitor here yesterday.

ANAHEIM.

ANAHEIM, March 27.—The California Crate Company of this city has just made a shipment of three carloads of onion crates to El Centro and other points in the Imperial Valley, and has other orders from that county to fill.

The marriage of Harrison Kuebler and Owega Wentz is announced. Mr. Kuebler has been a well-known resident of this city for many years, and the bride is a recent arrival from Indiana.

Mrs. Gordon B. Raymond of Chicago arrived here tonight to visit Mr. and Mrs. F. Ahlborn.

NOSSER APPOINTED.

SAN LUIS OBISPO, March 27.—[Exclusive Dispatch.] James B. Nosser, has been appointed postmaster at Berrosa, vice Emma Cresmal, resigned.

To Cure a Cold in One Day.

Take Laxative Bromo Quinine Tablets. Druggists refund money if it fails to cure. E. W. Grove's signature is on each box. 25c.

TABLE D'HOTE dinner at the Angelus Grill. Orpheum orchestra.

"OH, MAMA!"

DIE OLD MAID, IF YOU MUST.

BUT DON'T MARRY A MAN WHO SMOKES OR DRINKS.

Temperance Agitator's Advice to Fair Sex at San Diego—Great Demonstration of Women and Children Promised on Day of License Election—Admiral Evans Coming.

SAN DIEGO, March 27.—In an address before a large audience of men and women at a no-saloon rally, last night, Miss Marie Brehm said: "Young women, organize and pass a set of resolutions that you will not associate with young men that drink or smoke, and then live up to them, even if you have to die an old maid. You cannot reform a man after marriage; too many have tried that and have sadly failed. Follow the example of Queen Esther, even if you perish in the attempt."

The anti-saloon organization of the city is conducting a red hot campaign to close the fifty-five saloons here. The question of license or no license comes up at the election on April 5. Miss Brehm, who is a temperance agitator of national reputation, has been conducting meetings during the past week. Dr. Ervin S. Chapman, State superintendent of the Anti-Saloon League of California, will have charge of a series of meetings to open tomorrow, and Dr. D. M. Gandier, assistant superintendent, will address meetings throughout next week.

A great demonstration is promised on election day, when the anti-saloon people will have a monster procession. All school children, the various women's clubs and church organizations will march through the business streets with banners and bands. Some will be provided with vehicles, and the committee in charge has offered prizes for the most artistically decorated ones. It is anticipated that 1500 women and children will take part.

The United States supply ship Glacier is now on the way from Magdalena Bay and will take mail from here for officers and men of the fleet now at target practice at Magdalena. There is an immense amount of mail now stored at the postoffice.

Admiral Robley D. Evans, who commanded the American battleship fleet on its memorable cruise around the Horn to California, will visit San Diego on April 27 for the purpose of delivering a lecture. He is to make his permanent home at San Diego or Santa Barbara.

Norman Hackett, the actor, was entertained last night by the local lodge of Elks at a reception and banquet. During the performance at the theater a committee of Elks appeared on the stage and presented Mr. Hackett with a basket of flowers.

WIRELESS TELEPHONE NOW.

First Plant on Pacific Coast Installed Here Yesterday—Open to Public Tomorrow.

The first wireless telephone plant on the Pacific Coast was placed in operation yesterday afternoon by the Collins Wireless Telephone Company on the second floor of the Hamburger store. It will not be open for public use until tomorrow, and then will only connect with another floor. As soon as instruments of more perfect design arrive from the factory of the company in Newark, N. J., communication will be established between the Citizens' National Bank and Hamburger's, a distance of six blocks, to demonstrate the utility of the wireless telephone.

The system was perfected by A. F. Collins, in 1900, and has been installed in a number of eastern cities with success. It insures absolute privacy for those using it, unlike a wireless telegraph message, which can be intercepted by any one having the proper apparatus. The principle of the tuning fork has been used, and instruments are attuned to each other. The transmitter is the same as that in common use, and the rest of the outfit is similar to that employed in wireless telegraphy.

No More PILES

No Matter How Bad Your Case Is or How Long You Have Had It, Pyramid Pile Cure Can Cure It

Free Package Sent to Prove It.

Half of the suffering and torture of piles has never been told. Whether your particular case of piles is almost too excruciating for any mortal to bear, or if you are fearfully tantalized by unreachable itching and bleeding or whether you have only a moderate case of piles, there is positive relief, and quick, too, in Pyramid Pile Cure.

You need not take for granted all we say about our Pile Remedy. We want it to speak for itself.

That is why we say to every person suffering from piles or any form of rectal disease, send us your name and address and we will gladly send you a free trial package of the marvelous Pyramid Pile Cure. After using the trial you will hurry to your nearest druggist and get a 50 cent box of Pyramid Pile Cure, now admitted by thousands to be one of the most wonderful reliefs and cures for Piles ever known.

Instant relief can be gotten by using the marvelous Pyramid Pile Cure. It immediately reduces all congestion and swelling, heals all sores, ulcers and irritated parts. It renders an operation absolutely unnecessary.

Send your name and address today for free trial package to Pyramid Drug Co., 188 Pyramid Bldg., Marshall, Mich.

Legal.

SEALED PROPOSALS will be received at office of Treasurer Pacific Branch, N. H. D. V. S., Soldiers' Home, Los Angeles County, Cal., until 12 o'clock, m., March 31, 1909, and then opened, for sinking a series of 12-inch Wells, not exceeding 1050 feet in all, for Water development; in accordance with instructions, plans and specifications, copies of which, with blank proposals and other information, may be had upon application to E. W. Moore, Treasurer.

Y. M. C. A. day commercial school. Standard stenographic and commercial courses. Accountancy course prepares for C.P.A. degree. Male teachers only. Send for catalogue.

Dobinson School of expression and dramatic art. DOBINSON AUDITORIUM, 1044 South Hope street. Send for Catalog. Tel. F5220.

ONLY 4 DAYS MORE—NO LONGER—ALL ARE INVITED

$3 a Month, All Diseases

Until Cured—Medicines Included

Only 4 Days More

DRS. SHORES' GREAT OFFER to treat all diseases until cured for the low fee of $3 a month, medicines free, to prove to the afflicted that CHRONIC DISEASES can be cured PERMANENTLY, expires Wednesday night, March 31, at 8 o'clock and will not again be renewed or extended. Drs. Shores warn the public that if they want to be cured for the lowest fee ever before charged by reputable specialists they must apply at once. Just four (4) days yet remain. REMEMBER THE OFFER—all beginning treatment with Drs. Shores & Shores during March with catarrh or any chronic or nervous disease will be treated until cured for the low fee of $3 a month, all medicine free. Don't wait until the closing hours of the month to apply and be lost in the rush, but begin your treatment at once. COME TODAY, COME MONDAY, TUESDAY, OR WEDNESDAY. There are no strings to this offer. All are invited. At this favorable season of the year hundreds will be cured in one month. This is your opportunity. Don't let it slip. Come any day this month. Drs. Shores are strictly reliable, having treated over one hundred thousand cases in the past fifteen (15) years, and their treatment is indorsed by the best people. CONSULTATION AND EXAMINATION FREE TO ALL FOR ANY DISEASE.



CHRONIC CATARRH, STOMACH AND LIVER TROUBLE.

O. A. Dunman, 1611 Buena Vista st., Los Angeles.

Mr. Dunman says: "For fifteen (15) years I have been a victim of CATARRH. I have always had weak lungs. For the past four (4) years I was always short of breath. Would choke up and wheeze. I always had a pain in the chest and headache. My nose would stop up until I was compelled to breathe through my mouth and I would hawk and spit a great deal, especially when I would take cold, which was a great deal of the time. I also had trouble with my stomach and liver. I would bloat up and was always constipated. I was weak and run down in every way. This was my condition when I began Drs. Shores & Shores' treatment. I can say they have helped me in every way. I feel like a new man, and I take great pleasure in recommending Drs. Shores to all sufferers, for they have done wonders for me. Any one doubting this testimonial is at perfect liberty to call on me, for I feel sick people should know of Drs. Shores' great skill.

(Signed) "O. A. DUNMAN."

Strictly Reliable

If you suffer from CATARRH or CHRONIC disease, just as sure as you read these lines, just as sure will DRS. SHORES & SHORES cure you IF YOU ONLY TRY (except, of course, you, by neglect or improper treatment, have allowed your disease to become incurable.) DRS. SHORES are experts in treatment and cure of Deafness, Catarrh and all forms of Nervous, Private and Complicated Chronic Diseases. WRITE IF YOU LIVE OUT OF TOWN.



COMPLICATED CATARRH.

Mrs. T. Bryan, who lives at 1211 E. Fifteenth st., Los Angeles, says: "I have had catarrh for fifteen (15) years. At times I was greatly distressed with my nose stopping up, and I had to hawk and spit, and there was a continual dropping into the throat. I had roaring in my ears and at times I was almost deaf. Seven (7) years ago my stomach became affected, and I was greatly distressed in that way. My food would not digest, and I became a nervous wreck, so much so that I could not sleep at nights. I read Drs. Shores & Shores' advertisement about curing catarrh and chronic ailments, so I concluded to consult them. They seemed to understand my trouble and I commenced taking their treatment, and now I am happy to state that my catarrh and stomach trouble is cured, my hearing is restored and I sleep as sound as a baby. If anyone seeking a cure will call on me, I will gladly verify this statement and tell them how Drs. Shores & Shores' treatment cures.

(Signed) "MRS. T. BRYAN."

DRS. SHORES & SHORES

Expert Specialists

Permanent address

445½ S. Spring St., Los Angeles

Office hours, 9 a.m. to 5 p.m. and 7 to 8 p.m. daily; 10 to 12 noon Sundays.

All Examinations FREE

Apply Before April 1

READ THE TESTIMONIALS OF YOUR FRIENDS AND NEIGHBORS, THEN COME AND SEE THE DOCTORS WHO CURE.

START RIGHT—YOU MAY NOT HAVE A SECOND CHANCE.

Sick people should remember that a mistake in selecting their physicians cannot be reckoned by the MONEY LOSS ALONE—for in serious ailments if a mistake is made there may be no time to RECTIFY THE ERROR.

Disease does not wait—and people who try first one doctor and then another—always concluding that if one doctor fails they can still secure another—must remember THEY MAY NEVER HAVE THE SECOND CHANCE—and should be sure the FIRST TIME that the physician selected is the most competent and is the most successful doctor, regardless of his charges.



DEAFNESS, OTITIS, RINGING NOISES AND CHRONIC CATARRH.

Harvey W. Bell, 324 East 14th st., Los Angeles, says: "I have had catarrh for six or seven years, affecting my ears, nose and throat. My left ear got so bad I could not hear an ordinary conversation out of it, and it discharged all the time and I had ringing noises in my ears. My nose would also stop up until I could not breathe through it. Would also hawk and spit, especially in the morning. This was my condition when I came to Drs. Shores & Shores just two months ago. In two weeks this discharge from my ear stopped and the ringing in my ears has ceased; my LOST HEARING HAS BEEN RESTORED. I now breathe good through my nose, and my catarrh is better in every way. I had tried other treatment without benefit. Drs. Shores' treatment helped me from the first, and I feel that the afflicted with catarrh, deafness and ringing in the ears ought to know about Drs. Shores' great skill, for they have done wonders for me. Any one doubting this testimonial is at perfect liberty to call on me, and I will gladly verify the truthfulness of this testimonial.

(Signed) "HARVEY W. BELL."

$3 ALL DISEASES $3

Drs. Shores not only cure Catarrh, but they cure Nervous Diseases, Kidney Diseases, Bladder Troubles, Heart Diseases, Diseases of the Stomach and Bowels, Piles, Fistula and Rectal Diseases, Female Complaints, Diseases of Women and Children, Rickets, Spinal Troubles, Skin Diseases, Diabetes, Asthma, Bronchial and Lung Troubles, Ovarian Diseases, Sciatica, Rheumatism, Hay Fever, Neuralgia, Hysteria, Liver Diseases, Goitre (or Big Neck,) La Grippe, Blood Diseases, Scrofula and all forms of Nervous and Chronic Diseases that are curable.

TALKS ON TEETH BY The Rex Dental Company (Incorporated)

How to Be Better Looking

Ugly teeth will mar the most beautiful face. A winsome smile is one of woman's greatest charms. Bad teeth will make repulsive the most attractive face or the most winsome smile.

Every one can have beautiful, natural looking teeth—teeth that will make attractive the plainest personality. Our ALVEOLAR METHOD OF DENTISTRY accomplishes this. It is not building up a row of false teeth upon a plate that is uncomfortable in the mouth, but it is the building into the jaw itself, with the aid of two or more natural teeth in each jaw, a new set of teeth almost as strong as the best natural ones, yet there is no boring or cutting or surgical operation in the whole process. It is practically painless.

Our ALVEOLAR METHOD OF DENTISTRY is the completed investigation of all that relates to scientific dentistry. When we began business some five years ago people doubted our ability to replace missing teeth, to make firm loose ones, and sound, decayed ones. We use no plates or ordinary bridge work, but a method of our own which we control exclusively. Our assistants are experts in all branches of scientific dentistry.

In the construction of the teeth that we build into your jaw we follow as closely as possible the lines of the most perfect teeth, so that it is difficult to distinguish between the natural teeth and the teeth we put in place of the missing ones.

Our charge is no higher than that of any good dentist. THE ALVEOLAR METHOD OF TREATMENT is far in advance of ordinary dentistry. We have prepared a book that tells you all about it. We will mail it free of charge. We want you to have your teeth examined. An examination costs you nothing. If your teeth need attention they should have it at once. Delay is expensive and often dangerous. Every man, woman and child should have strong, beautiful natural looking teeth. Our ALVEOLAR METHOD OF DENTISTRY makes it possible for every one to have attractive teeth. Thousands of people have been treated by us, and we can show you letters from all over the Pacific Coast. Write or call today. Send for our booklet.

REX DENTAL COMPANY

DENTISTS,
Room 203 Severance Building.
COR. SIXTH AND MAIN STREETS,
Los Angeles, Cal.
OFFICE HOURS—8:30 to 5:30.
Sundays—10 to 12.
BRANCH OFFICES:
San Francisco, Pacific Bldg. Oakland, Bacon Bldg.

School of N.E. Corner Westlake Art and Deign

Park. Every branch, from rudiments to highest. Day and evening classes. Illustrated prospectus. L. E. G. Macleod, Dir. F2657.

Schools and Colleges

Marlborough School for Girls 1909 West 33rd Street

SECOND SEMESTER BEGINS FEB. 1. Certificate admits to college. Pupils under Seniors not received.

Reference from school last attended absolutely necessary if applicant is unknown to the principal.

MRS. GEORGE A. CASWELL, Principal.
MISS GRACE WILTSHIRE, Associate Principal.

Marlborough Preparatory School

626 West Adams street. Home and Day School for girls under FOURTEEN YEARS OF AGE. Pupils received at any time. Second semester begins February 8. MISS IDA B. LINDLEY, Principal.

MISS WING'S SCHOOL FOR GIRLS 1226 ALVARADO STREET

Day and boarding. All grades and departments. We are accredited at the Los Angeles High School. Girls prepared for college or university. Best university trained teachers. Highly accomplished Oberlin director of music. Small classes. Individual attention. Excellent home school. Miss Ethelwyn Wing, M.A., Principal. Home Phone 31164.

MISS DE LAGUNA AND MISS VANCE'S SCHOOL FOR GIRLS

THE WESTLAKE SCHOOL.
Accredited to leading colleges. 613 South Alvarado street. Main 4206. Home 1854.

THE BROWNSBERGER

Southern California's leading business school. Ideal school home. Broad courses. Strong faculty. Graduates assisted. Send for catalog. 257 W. 7th St. Both Phones.

PISK TEACHERS' AGENCY

4000 positions filled on Pacific Coast. Recommends teachers to schools and families. Manual sent free. Both phones. R. W. and M. L. Coddington, Mgrs. DOUGLAS BLDG., 257 S. SPRING STREET.

YALE SCHOOL

T. G. Adams, B.A., Head Master (Yale.) Boarding and Day School for Boys. Fine Gymnasium. Illus. Cat. Main 6734. 305-309 NORTH UNION AVENUE.

URBAN ACADEMY FOR YOUNG PUPILS

Military Boarding and Day School. 9th and Beacon Sts. Phone 52647.

WOODBURY BUSINESS COLLEGE—

4th floor Hamburger Bldg., over public library, entrance 529 W. 5th. Quarters perhaps unequaled in the world. A school of force and prestige. Positions secured. OLDEST IN CITY. Call, write. Both Phones.

GIRLS' COLLEGIATE SCHOOL

CASA DE ROSAS
ADAMS AND HOOVER STS.
ALICE K. PARSONS, JEANNE W. DENNEN, Principals.

HEALD'S Business College

The Southern California
214 S. Grand Ave. J. W. LACKEY, Manager.

Boynton Teachers' Agency

Established 1893, supplies teachers of every grade in schools and families. Boynton Normal prepares teachers for certification. Begin Jan. 11. 435 Stimson Block. Both phones.

English Classical School for Girls

Pasadena, Cal. Day and Boarding School. 19th year. Certificate admits to colleges. Art, music, gymnasium. ANNA B. ORTON, Prin., 154 So. Euclid Ave. Tel. Home 626.

ROSENBLEET'S COLLEGE
1039 W. SEVENTH ST.
GARMENT CUTTING, DESIGNING AND LADIES' TAILORING
Most thorough and practical of its kind.

CALIFORNIA SCHOOL

For boys—boarding and day—primary, intermediate and college preparatory courses. Military drill, physical culture. Lloyd, 1948 Loveland ave. N. WILLIAM BRICK, M.A., Prin. Home 23673.

Shorthand Institute

Day and Evening. Individual instruction. The Company of Public Stenographers, Inc., 317-8-9 H. W. Hellman Building.

8 Per Cent. Interest

Bonds for the improvement of streets issued by the city of Los Angeles at prices to net the investor 6 per cent. in amounts of $100 and up, are one of the most attractive investments for income open to the public. Let us show you.

Columbia Trust Company

311 W. Third St. Between Broadway and Hill Street.

Home

As soon as you have determined to make your home in Los Angeles, open a bank account. It will be a necessity. If you engage in business, a convenience anyway.

ALL NIGHT & DAY BANK

Sixth and Spring Streets.

YORBA LINDA

5-acre tracts with water shares

$1250

Soil that produces anything—fine for oranges, lemons, walnuts, vegetables. Abundance of water. Investigate.

JACOB STERN,
404 Pacific Electric Bldg.

WOULD IT HAVE PAID YOU?

If you had bought a lot in Chester Place when the tract was new? A similar opportunity is yours now in VICTORIA PARK, the new Chester Place, on the West Adams hill. Hundred foot park drives beautifully illuminated by electroliers, hundreds of trees and palms, parkings thirty feet wide, with seven-foot sidewalks. Large lots, high ground, low prices at present.

DAVID BARRY & CO.,
211 to 216 Union Trust Bldg.

GoatLymph Double Strength Tablets

A COMPOUND



Nature's own remedy for the rejuvenation of weak, nervous, wasted, debilitated systems. Permanently restores VITALITY. Cure SEMILITY, INSOMNIA, NEURASTHENIA and NERVOUS DEBILITY. $2.00 per box containing month's treatment. Sent postpaid on receipt of price by Aldine Laboratories, 14 Lexington ave., N. Y. Treatise free. Sold in Los Angeles only by the Owl Drug Co.

25 COPIES Sheet Music FREE

Send us a list of names whom you think might buy a piano now or in the future. For each name sent us, we will send you one copy sheet music, and as we sell them pianos, if within two years, we will send you 25 copies free. Address or bring list to LUCORE PIANO CO., 7th and Hope Sts., Los Angeles, Cal.

THE CITY IN BRIEF



"Suit the action to the word."

THE PAPER TODAY

Number of Parts	8
Number full-sized pages	102
Sunday Magazine	32
Reading Matter	66
Advertising (pages)	66
Total pages	134
EDITION (No. of Copies)	82,200

BREVITIES.

Not every lady is willing, or can afford, to pay fancy prices for her millinery work, and, besides, it is not necessary to do so, even for the very best, if they only knew how. This question is explained by Mrs. Kruseman, milliner, 1302 Pico, corner Rich (four blocks west of Figueroa,) who makes only to order, and has consequently very small expenses, as she has no display to make and neither has the tremendous loss of spoiled materials. Mrs. Kruseman guarantees perfect satisfaction. Ladies ordering do not run any risk, but will have only advantages. As an example, the low expenses enable Mrs. Kruseman to use the finest Parisian materials, even for medium-priced hats, giving them the rich appearance of expensive headwear. Mrs. Kruseman gives retrimming and work of own materials the same careful attention, thus making the results surprising, and always brings great admiration of her many customers.

Remember the slogan: "Buy and Boost Home Products." For daily references, see page 9, Part II, of The Times, containing list of wide-awake manufacturers, under the heading "Made in Southern California." You will find there are manufacturers of necessities and luxuries here—manufacturers of things to eat and drink—things for the home, the factory, the office and the farm. Buy them! Try them! There are none better. Buy and Boost, and keep your money at home where it will do you and yours the most good!

Times' Cook Book No. 3 ready today, and until the edition is exhausted, is placed on sale the largest, most elaborate and comprehensive cook book of the series issued by The Times. The 813 recipes for hot Spanish and Mexican dishes and the hygienic department are big features of the publication. The recipes, brought out by The Times' prize cooking contest, are generally those Southern California housewives and noted chefs. Price 25 cents; by mail 5 cents additional. Address The Times, Los Angeles.

Only three more days of the auction of fine jewelry, diamonds and watches, because of removal. Mr. Percy Greer, the auctioneer, assures the public that never in his life has he sold such good quality articles at the low prices prevailing at this auction. Your last chance this week. Sale at 2 p.m., till Wednesday evening, 542 S. Broadway.

British subjects are requested to send their addresses to the undersigned. British-born persons owning property in California are advised to execute wills appointing resident executors. Forms gratis on application. C. White Mortimer, British Vice-Consul, 704-5-6 International Bank Bldg.

A typographical error has occurred in this issue in the make-up of the California Glass and Soda Manufacturing Company's advertisement. It should read "10,000 shares at 60c" instead of "100,000 at 60c." California Glass and Soda Manufacturing Company, 608 Grant Building.

Our baths are a luxury. We have shaped no expense to make this department attractive, also hairdressing, manicuring, facial massage. Puffs made from combings, six for $1. Billy Burkes, $1.50. At Mrs. E. Hammer's, 746 S. Broadway. Both phones. Ladies exclusively.

City Steam Carpet Cleaning Works. Main 427. F5229. We have latest improved machinery for cleaning carpets and fine rugs. A new steam picker for renovating hair and floss mattresses. We are prompt and painstaking with all work. John Bloeser, 2152 Sacramento st.

A radical change in furniture is the classic, designed and made by F. B. Reichenbach. First-class upholstering, repairing and polishing done; also a collection of genuine antique furniture for sale. 1212 W. Washington.

S. Horwitz, ladies' tailor, shows modish fashion plates and exquisite materials. Best satisfaction in fitting gowns, tailored suits and jackets. High-grade workmanship. 420 S. Broadway, room 201.

Some of the prettiest showings of spring hats are at the National Sample Hat Shop. Here are original and exclusive ideas. $12 and $15 values at $5. Take elevator. 517 S. Broadway, room 207.

For ten days we will test each eye and fit you with our $3.50 12-karat gold-filled glasses for $1. We can relieve your eye strain and cure your headache. Reliable Optical Co., room 328, Security Bldg.

The "Ville de Paris," 325 S. Broadway, announces a great sale of 1200 fine Irish point-lace curtains at half price Monday. Regular values, $8 to $30. Tomorrow's sale prices, $4 to $15.

Ladies, save your combings and have them made into janes, puffs and switches. Manicuring, 25c; best shampoo, lemon rinse, 25c. Mrs. Carpenter, 435 S. Broadway, room 2. Main 2455.

Mme. Coe, ladies' hatter, formerly of Minneapolis, offers stylish and becoming hats (not freakish monstrosities) at reasonable prices. Order work a specialty. 444 S. Broadway, room 613.

Ladies, if you investigate the White Family Rotary Sewing Machine (the best on earth, bar none,) you'll buy it and be satisfied. White Sewing Machine office, 567 S. Broadway.

Great bargains in children's shoes on sale Monday. All sizes; silk skirts, patents, box calf, etc., 98c and $1.98. Rooms 724 to 726 Bryson Block, 2nd and Spring sts.

Hotel Rosslyn, 432 South Main st. Special chicken dinner every Sunday from 4:45 to 7:30 p.m., 35c, all meals 35c each; 21 meals, $6.50. Good service. Hart Bros.

Ostrich feathers, cleaned, curled and dyed to sample; accordion and fine knife pleating; pinking and buttons made. Watson Co., 347 S. Broadway.

Sponging dress goods and wash materials a specialty. Accordion and fine knife pleating. Sunburst skirts. Zinnamon's Button Factory, 254 S. Bdwy.

Better cover that black hole, the fireplace, with a new screen; twenty different designs on exhibition at Kanst Art Gallery, 642 S. Spring st.

Ladies, we do shampooing for 50c, lemon rinse free. Vibratory treatments and all kinds of hair work. Miss Jefferson, 454 S. Spring st. F1080.

Special Easter offering. Our finest $15 sepia sketch portraits for only $8. Krauch Studio, 444 S. Broadway. Appointments. F5661.

Iglick, Photographer. Portraits taken at your home a specialty. Moderate prices. For particulars 'phone F5226.

Fine suite for doctor or dentist, reasonable; compressed air, hot water, etc. Inquire 509 Delta building.

W. T. Woods will form a class for beginners in dancing Tuesday evening, March 30. 748 S. Figueroa st.

Attend the auction sale Tuesday of elegant furniture at 1021 West 17th st. See C. M. Stevens's display ad.

Ladies, I fit the face, prettiest hats in the city; new goods; new store. Mme. Dosch, 326 South Hill.

Job lot picture frames at cost, This week, almost any size. Kanst Art Gallery, 642 S. Spring st.

Natick House, all meals 25c, except Sunday eve, chicken dinners, 35c. 21 meals $5. Hart Bros., Props.

Miss Allen's private school for backward pupils removed to 1230 Constance street.

Lewis Single Binder costs more than other 5c cigars. Smokers know why.

Model-fitting patterns cut to measure. Rosenbleet, Ladies' Tailor, 1039 W. 7th.

Dr. W. W. Homan, dentist, removed to 210 Exchange Bldg. Phone A6788.

H. S. Richardson, osteopathic physician, 720 Grosse building.

Stein, blue printer, Bryson block.

Artificial eyes. Delany's, 309 Spring.

Hersee tunes pianos. F6018.

WOOLWINE SAYS "NO."

Thomas Lee Woolwine telephoned to The Times last evening with regard to the rumors connecting his name with police commission, that he would not accept a place on the police commission or any other office under the city administration.

SUES WAR SECRETARY.

LONDON, March 27.—H. C. Woods, a former lieutenant in the Grenadier Guards, who was removed from the army over a year ago, after he had refused to resign when invited to do so, has thrown a bomb into army ranks by bringing suit against War Secretary Haldane and other members of the army council, claiming $375,000 damages. Woods claimed that the council acted unconstitutionally.

VITAL RECORD {BIRTHS. DEATHS. MARRIAGES. DIVORCE.

In Memoriam.

[Under this caption The Times will accept for publication, at its regular rate of 20 cents per line, anniversary notices in commemoration of deaths.]

Anniversary mass for Ygnacio del Valle at St. Vincent's Church Tuesday, 9 o'clock.

Anniversary mass for Mrs. Ysabel del Valle at St. Vincent's Church Monday, 9 o'clock.

Births.

DUFF. To the wife of H. B. Duff, Wistaria Drive, March 22, a son.

Deaths.

OFF. At 514 Cottage Home Place, March 25, Margaret, beloved mother of Jacob, Louis, Anthony, and John Opp, Mrs. John Berchtold and Mrs. G. Nitch, aged 74. Funeral Monday, March 29, at 9 a.m. from parlors of Cunningham & O'Connor. Requiem mass at St. Joseph's Church, at 9:15 a.m. Interment, Calvary.

ERRAMUSPE. March 26, Juan Erramuspe, aged 70 years. Funeral Monday, March 29, at 8:30 a.m., from parlors of Cunningham & O'Connor. Requiem mass at Cathedral of St. Vibiana at 9 a.m. Interment, Calvary Cemetery.

SIMS. March 27, Emily P. Sims, beloved mother of Miss Lillian Scanlon. Funeral notice later.

KILLEY. March 27, J. C. Killey, aged 53 years. Funeral Monday, 2 p.m., Whittier.

HARNISH. At the family residence, No. 1042 West Thirty-first street, March 27, Christina Harnish, aged 46 years 8 months. Funeral from the chapel of Robert L. Garrett & Co., No. 1237 South Flower street, Monday, March 29, at 10 a.m., Interment, Inglewood Cemetery.

WEBER. March 26, 1909, C. S. Weber. Remains at Bresee Brothers. Notice of funeral later.

ARNOLD. March 24, 1909, Joseph R. Arnold of Platte, S. D. Remains at Bresee Brothers. Notice of funeral later.

LAUDERMAN. In this city, March 27, David Lauderman, age 58. Remains may be viewed at the parlors of Pierce Bros., Sunday forenoon. Interment Great Bend, Ind.

FUNK. In this city, March 27, 1909, Lucretia, beloved wife of J. W. Funk, and mother of Marie C. Reid, native of Pennsylvania, aged 53 years. Funeral from her late residence, 2011 Harvard blvd., Monday, March 29, at 10 a.m. Interment Rosedale.

Marriages.

BECKTILL-WAGNER. Millard Becktill, aged 21, a native of Nebraska, and Rosa Wagner, aged 17, a native of California; both residents of Los Angeles.

BORDEAU-YOUNG. James E. Bordeau, aged 23, a native of Canada, and Lulu May Young, aged 17, a native of Pennsylvania; both residents of Los Angeles.

DOUGHTY-STALEY. Charles H. Doughty, aged 28, a native of Illinois, and Rose M. Staley, aged 25, a native of Iowa; both residents of Los Angeles.

PROCTOR-MAYBERRY. Harry S. Proctor, aged 29, a native of Canada, and a resident of Los Angeles, and Margaret E. Mayberry, aged 29, a native of Pennsylvania, and a resident of Topeka, Kan.

KOCH-SOUR. John Koch, aged 27, a native of Austria, and Mary Sour, aged 27, a native of Georgia; both residents of Los Angeles.

McDONALD-McCLURE. George C. McDonald, aged 41, a native of Michigan, and a resident of Long Beach, and Etta McClure, aged 35, a native of Indiana, and a resident of San Francisco.

BURTNETT-DICKERSON. Rominie E. Burtnett, aged 22, a native of Indiana, and Alsie N. Dickerson, aged 21, a native of Missouri; both residents of Lordsburg.

MANKADORO-MURATA. Susuma Mankodoro, aged 25, a native of Japan, and Higo Murata, aged 21, a native of Japan; both residents of Los Angeles.

TILDEN-BRUSCH. Ray J. Tilden, aged 21, a native of South Dakota, and Ethel V. Brusch, aged 17, a native of California; both residents of Los Angeles.

HOGUEWOOD-HILL. William Hoguewood, aged 22, a native of Iowa, and Nellie G. Hill, aged 22, a native of Kansas; both residents of Los Angeles.

DAIGLE-BROWNELL. Chester R. Daigle, aged 26, a native of California, and Bessie L. Brownell, aged 23, a native of Michigan; both residents of Los Angeles.

Divorce.

SUITS. Charles H. Baker against Alice R. Baker, A. Nolte against Barbara Nolte.

DECREES. Frank Deardorff from Blanche Deardorff, desertion; Ira Caldwell from Frances Caldwell, adultery; Lucy Harrison from Robert Harrison, failure to provide; George W. Hancock from Gertrude L. Hancock, desertion; Margaret Owens from M. T. Owens, desertion; Alice V. Hatton from Jesse C. Hatton, desertion.

Bartlett-Logan Post No. 6, G.A.R., Attention.

The funeral of R. M. Peck will take place from the parlors of Dexter Samson Co., 1132 South Flower street, Monday, March 29, at 2 p.m. W.R.C., Ladies of G.A.R. and visiting comrades invited.

A. J. WILSON, P. C. JOHN DAVIS, Adj.

Card of Thanks.

I hereby extend my sincere thanks to the members of Hollenbeck Lodge, No. 313, F. and A.M., and Masonic friends for their kindness to my brother, Mark, during his sickness and death.

O. BURROUGHS.

Wanted Girl 5 Years Old

As playmate for another, same age. Room and board free. Tel. 51974.

Booth & Boylson Company,

Funeral Directors, 1347 So. Flower St. Phones F1349; Broadway 3423. E. E. Bostwick, Charles C. Crawford. Hereafter Mr. Bostwick and Mr. Crawford will be found at the office of the Booth & Boylson Company.

DRESSMAKING SCHOOL and helps and hints for those who make their own dresses. Classes on Wednesday and Friday, 9 to 11 a.m.; Tuesday and Thursday, 1 to 4 p.m. Evening classes Tuesday and Thursday, 7 to 9 p.m. Miss Isabel Grube, 148 N. Olive st. Take W. 2nd st. car.

Men's Elgin Watch.... $12
Same as Lord Elgin

THIS is a very handsome thin model watch, 25-year gold-filled, open-face case, either 12 or 16 size, with gold dial. It is the same as the Lord Elgin watch which retails for $20. If you want a good honest reliable watch at a small price, this is positively the best value you can find in Los Angeles..... $12

GENEVA WATCH AND OPTICAL CO.
:: 305 South Broadway ::

Good Samaritan
The Wine Of Healthfulness

PURE and strengthening. Ideal for sick and convalescents. Good for table use.

IN BOTTLES Only $1

SO. CALIFORNIA WINE CO.
Phones: Ex. 16; Main 332
518 S. Main St. 744 S. Spring St.

"The Exclusive Specialty House"
Myer Siegel & Co.
251-255 So. BROADWAY
QUOTE A SERIES OF SPECIALS FOR TOMORROW, MONDAY.
Women's Suits Dresses & Waists
For further particulars read Siegel's special announcement, which appears on page 3 in the Society Section.
"Siegel's for Women's and Children's Wear"

Drug Prices
You Ought to Know

These are the lowest drug prices in Los Angeles and you ought to know it. They're not special one-day prices, but every-day prices here, and you can save money by taking advantage of them.

$1.00 Bromo Seltzer	75c
Horlick's Malted Milk Hospital size	$2.80
Pierce's Pellets	15c
$1.00 Listerine	65c
Carter's Pills	15c
Mellin's Food	55c
Lyon's Tooth Powder	15c
La Blache Powder	30c
Hind's Honey & Almond Cream	35c
Professional Cold Cream, lb.	50c
Professional Cold Cream, ½ lb.	30c

Insist on Prescription Accuracy

A prescription above all things—must be accurate—or it is worse than useless. This store is recognized as the leading prescription store in Los Angeles. We test all our drugs for purity and potency and double check all our prescriptions for accuracy. If you entrust your prescriptions here—you know they will be filled as they ought to be.

BOSWELL & NOYES
Third and Broadway

Cemeteries.

INGLEWOOD PARK CEMETERY
Two miles outside the city limits, on the Los Angeles and Redondo Ry.; 300 acres of perfect land with improvements outclassing any cemetery on the Coast.
207 S. Broadway, Room 202. Phones—F3303; Main 4650. Supt. Phone A9693.

Rosedale Cemetery
An Endowed Memorial Park noted for its natural beauty; Endowment Fund for perpetual care, over $250,000; modern Receiving Vault, Chapel, Crematory and Columbarium; accessible. City office, suite 302-304 Exchange Bldg., N.E. cor. 3rd and Hill sts.; phone Main 909, A8162. Cemetery office, 1321 W. Washington st.; phones 72952, West 80.

Hollywood Cemetery
Modern Beautiful Select
—NEW OFFICES—
208 Homer Laughlin Bldg.
315 So. Broadway.
Home A1131; Sunset Main 301.

Forest Lawn Cemetery
Natural rolling lawns and beautiful trees has made this ideal cemetery. Perpetual care plan—eighteen minutes from Los Angeles on the Glendale car line.
Call at office 204 Wright & Callender Building for free transportation. Phones Sunset Main 5452, Home F 2104.

Evergreen Cemetery
Boyle Heights near city limits. Operated under perpetual charter from Los Angeles city. Modern chapel and crematory.
Office 339 Bradbury Building.
Phones Main 652; A7811.
Cemetery—Home 41083; Boyle 9.

Dogs—Do You Want One Free?
All breeds, full-blooded dogs, by paying $2 license fee. Animal shelter, 8th and Santa Fe ave. F1207, Main 959.

Connell' Company, Funeral Directors.
1051 South Grand avenue. Arthur Jenner, Mrs. Connell. 'Phones F5455, 'Phones Main 9455.

Peck & Chase Co., Undertakers.
Removed to their new building, 1215 South Figueroa st. Phones Main 61, 62721.

Robt. L. Garrett & Co., Undertakers.
No. 1237 South Flower street. Main 15, F1234.

Why Is the "Unique" Unique

Because the styles, the models, the colorings, the workmanship, every feature of "Unique" garments is distinctive, different and superior to garments sold anywhere else in Los Angeles. ¶ The "Unique" maintains in New York City a resident buyer who lives in an atmosphere where new ideas, new styles are continually being created. And this is why our garments are different, and exclusive and unique. ¶ We want every woman in Los Angeles to understand that while the "Unique" does carry a very large line of the most beautiful garments to be found in this country—that we also carry a large assortment of medium priced garments. ¶ These medium priced garments are selected by our buyer with the same thoughtful consideration for every detail as are the highest priced garments. ¶ There is a dash of smartness, of real character in the "Unique's" medium priced garments that can only be found in the garments of such a specialty house as the "Unique," whose whole aim is to show the classiest styles New York City affords. ¶ Our fitting department is under the direction of the highest class fitters that can be found in any of the large Eastern cities. We have recently secured the services of Mme. Finet, late of Mme. Louise, Fifth Avenue, New York. Associated with her are Miss MacIntyre, Miss Anderson and Miss Townsend. We publish a letter received from our New York buyer this week, which we believe, will interest the women of Los Angeles.

New York City, March 20, 1909.
Unique Cloak & Suit House,
Los Angeles, Cal.

Gentlemen: I am sending you by express this week, some of the classiest garments that I have seen in New York this season. You will find some entirely new models in low neck gowns which are very much in vogue now for theater wear—especially the blacks, also one in the new shade, "Maurice."

I am also sending some very smart coat dresses in white, natural, blue and pongees. These are "the thing" on the Avenue, and are worn by the best dressers here.

You will also find some smart models in white serge suits, the wide wale as well as the satin—and some pretty linen dresses in new shades with Dutch necks, which are so popular.

I also picked up a few new models in tailored suits, and pretty foulard dresses, with high as well as Dutch necks—and a few beautiful rajah suits in naturals, black and white shades. Yours very truly, J. J. P.



Specials for Monday

50 smart white serge suits, man tailored garments—full of class, 38-in. coats with hip pockets. Skirts 11-gored, perfect fitting. An exceptional offering for Monday. **$30**

New line of man tailored suits in grays, blacks blues, stripes and mixtures. Unusual values at $35, $37.50 and $40.

Just opened up some very beautiful models in foulard, messaline and rajah dresses—all new spring shades. $25.00, $32.50, $35.00 and $37.50.

The UNIQUE
Cloak and Suit House
245 South Broadway Established in 1892

Office Furniture at Your Own Price Regardless of Cost!

—about 15 styles in high grade and medium priced office desks---roll-top and flat-top---such makes as Gunn, Gustave Stickley, Peterson, Leopold, and Grand Rapids---to be closed out at prices that will sell them quick. If you want a good desk, CHEAP, here's your chance.



SALE OPENS MONDAY A.M. OFFICE FURNITURE DEPT.
Barker Bros
SEE OUR MAIN ST. W... 413-417 South Main

Laguna Dam
Opening Celebration Yuma, March 29-30-31. $12.35 Round Trip from Los Angeles

One and one-third fare for round trip from all points in Southern California on above dates. Return limit April 5th.

One-way fare (65 cents,) Yuma to Potholes (Laguna Dam) and return March 30-31; return limit April 1st.

Trains from Los Angeles 8:05 a. m., 9:45 a. m. (all Pullman cars) and 1:00 p. m.

Southern Pacific
Ticket Offices:
600 South Spring Street, Cor. Sixth
Arcade Station, 5th st and Central ave. Steamship tickets to and from all points of the world.
"California Raisin Day, April 30th. Eat California Raisins."



Cancers Cured
At Mrs. H. J. Smith's
Cancer Sanitarium
We cure where others fail. Cancers removed within 15 to 20 days; no knife, no caustic; prominent physicians in charge. Call and let us explain our method. We never fail. Consultation freely granted. Hours 10 a.m. to 4 p.m. Sundays included. 244½ S. BROADWAY. Rooms 3 and 15. Phone Main 8639.

Keen Kutter Tools
Full Assortment
Canfield Hardware Co.
537-9 So. Broadway

Rattan Trunks
For sale at wholesale prices. Call at factory before April 1. 1434 S. Main.

Alfred Benjamin & Co.'s
CORRECT CLOTHES FOR MEN
Sold by
James Smith & Company 137-39 So. Spring St.

SANBORN, VAIL & CO.
Artists' Supplies, Picture Frames.
735 South Broadway



When You...
Manicuring, shampooing or scalp treatment, by Method. It's best.
Bennett Toilet
N. E. Corner ...

The Walker ...


By the Hughes ...

Going to ...

THE WALKER ... This Plan of ...

ROAD ROADS.

ISSION'S RN TO TOOT.

k in Highway Chain ped Tomorrow.

Be Opened for Part El Monte Road.

Well Advanced in Operations.

Los Angeles County Highway will toot its horn, tomorrow for the construction of two quarter miles of the El Monte to be opened at 2 o'clock in the by the Supervisors. This the last link in the great chain California public high-

bids twenty or more contracting on the specifications great sharp competition and low bid," said Secretary the commission, yesterday opening will give us a line on the contractors to be in the field for the big work. The section of road from the easterly city limits of Azusa and the westerly limits of Azusa and is all clear sailing. One culvert that amounts and it is sixty feet long. are to be of reinforced here. The bid calls for the contractor to furnish except the oil, which is by the county. About one quarter gallons of crude is to the square yard."

Engineer Loder has left nothing to make the specifications every detail, and has gone matter of rock requirements over personally with most bidders. While the Supervisors sentiments, according to money can be paid except some of the highway commissioners will be on hand to see that the specifications up to to the letter. As project is a small one it is some of the larger contractors not submit bids.

"I see what the little fellow," said Chesebro. "We every chance to get because and this initial has given a strong feeler, is manifested all over the specifications and it probable that we will get San Francisco and other cities. One man writes Idaho, desiring to supply cubic mountain of it and it to Southern Californ-

question," interposed principal thing that will length of time that will complete the 307 miles believe that there is in Los Angeles county thousands but no one been decided on yet. Acmuch to do with the probable that some of electric lines will construct tracks into quarry amount of rock we are to some will be little less

ENGINEERS BUSY.

engineering department has quarters, well equipped, and their way with its work. Operations early in January, but impeded by continuous Assistants, V. J. Rowan Simmons, have three field at present. The entire de- is now employing thirty- Redmon are paid $2.50 a assistant man, $3; surveyors in which there are five, $125 a C. D. Armstrong is chief men, and has an efficient force.

party of five men is located permanent camp near Newhall making final locations of the tunnel between Selmar and The tunnel is to be 425 charging for a 6 per cent. making a number of sharp on old highway.

that by treating the men a better class of work and Loder. "They are en- to considerable work at has been no complaint heard at the aqueduct

party of five has been work- in Verdugo Cañon and completing the site for from the Verdugo wash, Glendale, on the San Fer- The other employés of department in the field Los Angeles, mak- At present the finish- being made on the from Los Angeles to the line between Englewood, and the between Pasadena The last named has which must be over-

TH LEVELS RUN.

tunnels are being run highway system. Final Long Beach boulevard road from Los Anand San Pedro are specifications of Wilfrom Los Angeles to are completed and in ready for contract short time. Probably one to be considered. has been required of minor surveys in deeds for rights of it has not been necessany of the lands the highways are

though monotonous, work has been the re- plicants for positions," "Approximately seven have filed applications engineers, draughtsrodmen, and men of engineering lines. very few applications for me hasten to add that men we need at this

clear that, at the time movement was con- ting was at a low the country. It seemed swarming to South- Indications now are has again developed skilled workmen of these applications have fallen

holds a unique posi- development. The watched all over the to establish a preceive in the building of

chairman of the High- who was confined Pasadena with lumbago is again at his desk. under way," he said. cross our first bar. We

Unique?

he workmanship- ive, different and s Angeles. ¶ The esident buyer wh yles are continually

ork City, March 20, 1909. House, geles, Cal. sending you by express this classiest garments that I have season. You will find some in low neck gowns which are w for theater wear—especially the new shade, "Maulton." some very smart coat dresses, and pongees. These are "the e, and are worn by the best

some smart models in white wale as well as the narrow en dresses in new shades with re so popular. few new models in tailored rd dresses, with high as well a few beautiful rajah suits in white shades. Yours very J. J. F.



n Price

MAIN ST. WINDO

7 South Main



When You M

Manicuring, shampooing or scalp treatment, try Method. It's best.

Bennett Toilet P

N. E. Corner Fifth

The Walker Portab



By the Hughes Manu

Going to Imperial



THE WALKER COTT
Take Pico or South

EASTERNER'S DREAM.

THINKS BURROS HERD ON GAY BROADWAY.



How to Raise Six Burros,

as Dr. Hickman of Indiana, who wrote to the Chief of Police for a supply, seems to view the subject.

THE troubles of the Chief of Police are many. He is called upon every day to pass judgment on scores of family rows and political arguments. If a man in Podunk wants to know the population of New York, he generally writes to the Chief of Police for the information. If a magnate in Honduras wants a couple of hundred canary bird tongues to serve at a select banquet, he writes to the Chief of Police, and asks him to get them for him. The wisdom of Solomon was childish compared with that expected of the Chief of Police.

The oddest letter ever received by Chief Broadhead came yesterday. It was from Dr. T. L. Hickman, of Bloomington, Ind., who is the proprietor of a rest resort. All he wanted was six burros from the herds he thinks roam about Spring street and Broadway and feast on the grass in Central Park.

"Dear Chief—Can you kindly get me six burros between the ages of 4 and 5 years, as nearly matched in color and size as possible," wrote the doctor.

Broadhead has been pondering over the letter and Secretary Lyle Pendegast, always suspicious of written documents, has been taking the clauses apart to see whether they contain a secret code to the Mexican anarchists. He feared at one time that it might be a black hand epistle.

But the Chief has another and more mournful view of the letter. When a man writes to him, asking him to pick out six little donkeys, it appears to be a "roast" on the police department. None of the local officers will do. They cannot fit the age limit and besides, their ears are not long enough.

The Chief as yet has taken no action. He might send Pautz and a squad of trusty officers to search the jungles near Fourth street and Broadway, or gum shoe through the secret passageways beneath the Douglas block or the Mason Opera house. He might put a squad of reserves on duty in the mountainous region near Jkn's Chowder House, or he might grow a crop of burros and have them ready for reaping at harvest time.

The eminent physician of Indiana probably pictures Los Angeles as a fierce and woolly town, with the Chief of Police clad in chaps and long mustaches. He seems to imagine that burros graze on cactus on Main street, while Gila monsters, centipedes and tarantulas fight in the gutters and extremely annoy the monte and faro players. He probably can see the great white prairie schooners rolling in from the dusty plain and hear the sound of the chanting Indians as they go through the stately evolutions of the Ghost dance.

The "Doc" will probably be surprised to learn that the police department has stamped stationery and that the reply will not be written in Zuni, or Navajo hieroglyphics. And his respect will be increased when he finds that we have stamps with paste on the back so that they can be put on letters, just as is done "back in Bloomington."

expect to find smooth sailing after the opening and awarding of bids on Monday.

"It has been very gratifying to the commission that there has been practically no word of criticism in the alignment of roads, the public having accepted with approval the platting order in which we have taken up the highway work. This shows conclusively that all sections of the county are banded together by the good roads spirit."

LETTERS TO THE TIMES.

(The Times freely publishes the views of correspondents without holding itself responsible for writers' opinions. Be brief, write plainly, state clearly. The space of 250 words, on the average, is sufficient for the point. Well-written letters are liable to be declined merely on account of their length.)

The Dollar Mark and the Women.

LOS ANGELES, March 26.—[To the Editor of The Times:] The writer is not the first being who has washed his hair and can do nothing with it, neither is he the first to declare the expression, "The pen is mightier than the sword," sophistry.

But with all due respect to the power of the press, the Dollar Mark has been its own advertiser. When I, as a habitual theatergoer, dropped in at one of the first performances, I confess that press quotations at the door, suggested an effusion of Laura Jean Libby, or the charitable comment on the first amateur effort of Charles A. Hoyt. The press has warmed up, has given Mr. Broadhurst the glad hand. The business men have taken time to say it's immense, the tailor-made woman has declared it superb. In fact, everybody is satisfied except the dear little peroxide, pansy-eyed divinity, who declares that Mr. Broadhurst knows nothing about the tender art, that some of his gold should be molded into a key—to the human heart.

It is all very well to say that a successful play can be written without a love interest. Dr. Jekyll and Mr. Hyde had a run but no other playwright took it as a model.

There is no denying that women support the theaters and the playwright must cater to them.

There! I have taken your ground, my dear BUT——

Mr. Broadhurst's intent is to protect the domestic hearth as much as the welfare of the people. He wants to show you that King Midas has robbed you of your birthright, the right to dream, in the same way that he has robbed men of their honor and the people of their liberty. Trace its affect upon Gresham.

If Gresham had done his love making in the first act, before he was touched by the grip of the business world, if he had stood within the sight and sound of the waterfall, with a touch of moonlight and the scent of orange trees, I haven't a doubt that his role as a lover would have thrilled your soul with joy ecstatic. Methinks I can hear him calling her his onliest only tootsy-wootsy, and declaring her the queen for whom the stars delight to shine! I believe he would only have paused to telegraph his application for membership into "The Great-Divide Pressing Club;" that the president's hand after a reception to the D.A.R. would have possessed the virility and alertness of Samson when compared to Mr. Gresham's osculatory organs after the glorious affirmative.

But after two years in the thick and fight of the world, love-making, too, entered into his life, where brevity is the soul of commercialism. He asked her, she said yes, why should he delay telling her what she knew already when his bank was in danger.

You complain that Chandler and his wife were too apathetic over their reconciliation. A great many men kiss their wives every day from habit, so when the baby gets its first tooth, or he wins the lawsuit over the six inches of his garden boundary line, it comes in the natural order of things for him to indulge in undue and unsalitary osculation. But, when husband and wife have lived apart in spirit, a sudden change of events does not precipitate a domestic revolution. The certain, shy reserve that has grown up is not instantly broken down.

And so, my dear, it is not Mr. Broadhurst, but the spirit of the time that is killing romance. All the world that once loved a lover is transferring its affections to Moloch.

Mr. Broadhurst, the Dollar Mark is ALL RIGHT. Here's to you!

MARGARET HOBSON.

No. 616 Alvarado street.

LECTURE FOR SCHOOL.

"Education," the subject of a lecture which will be delivered by Joseph Scott, Monday evening, in Lincoln Hall, Walker Theater building, for the benefit of St. Patrick's parochial school.

ORRINE
CURES LIQUOR HABIT

CURE EFFECTED or MONEY REFUNDED.

Thousands of wives, mothers and sisters have given ORRINE (the secret treatment) to husbands, sons, fathers and brothers, and are enthusiastic in their praise of ORRINE because it has cured their loved ones of the "Liquor Habit" and thereby brought happiness to their homes.

The Owl Drug Co., the leading druggists of this city, have been selling ORRINE over 5 years and they say:

"ORRINE has evidently come to stay, as its sales and medicinal results from its use are entirely satisfactory to us. We have heard much for and nothing against ORRINE from people who have used it. Your guarantee to cure Drunkenness or refund the money if it fails shows your confidence in your preparation. We are pleased to give ORRINE our hearty endorsement."

Orrine is prepared in two forms, No. 1, a powder, tasteless and colorless, can be given secretly in food or drink. ORRINE No. 2, in pill form, is for those who wish to cure themselves.

ORRINE COSTS ONLY $1 A BOX.

The Guarantee is in Each Box.

Write for Free ORRINE Booklet (mailed in plain sealed envelope) to ORRINE CO., 919 Orrine Bldg., Washington, D. C. ORRINE is sold by leading druggists everywhere.

SPECIAL AGENTS

The Owl Drug Co., 320 S. Spring St. Fifth and Broadway; 625 S. Broadway.

COR. 7TH & MAIN 700-702-704-706-708 Overell's 700-702-704-706-708



Exposition and Sale of Home Products!

PATRONIZE HOME INDUSTRIES!

Furnish Your Home on Liberal Credit

See Window Exhibit

Every Article Advertised is a Genuine Home Product

BUY and BOOST!

The Furniture Bargain Center of Los Angeles



Dressers!

$8.50 DRESSER, bevel plate mirror, quartered oak finish, deep, roomy drawers, panel ends, exceptional value.....$6.50

$12.00 Dresser, large mirror, divided top drawers.....$9.00

$14.00 Princess Dresser, large oval mirror.....$11.00

Chiffoniers!

$7.50 CHIFFONIER, quartered oak finish, 4 large roomy drawers, best construction.....$5.25

$9.00 Chiffonier, divided top drawers, neat design, special.....$6.75

$10.00 Chiffonier, oval mirror, large base.....$7.50

Kitchen Tables!



$2.00 KITCHEN TABLE, turned legs, natural finish.....$1.40

$3.50 Drop Leaf Kitchen Table, large top.....$2.50

Combination Tables!

$5.00 COMBINATION TABLE, large divided bin, large drawer, natural finish, special.....$3.75

$6.50 Combination Table, two bins, moulding board.....$4.25

Kitchen Cabinets!

$12.00 KITCHEN CABINET, natural finish, convenient cabinet, top section, large base, with bins; big value.....$8.50

$15.00 Kitchen Cabinet, glass doors to top section, 2 spice bins, large flour bin, natural finish.....$12.00

Reed Rockers!

$5.00 REED ROCKER—High back, closely woven, full continuous roll on arms and back, special.....$3.75

$7.00 Reed Rocker, handsome design, well made.....$5.00

$9.75 Reed Rocker, heavy continuous roll, neat design.....$6.75

Reed Specials!

$6.50 REED STAND—Large top, heavy roll, turned legs, best construction, big value at.....$5.25

$12.50 Settee, high back, heavy roll.....$9.50

$17.00 Reed Morris Chair, adjustable back, magazine pockets on side.....$13.50



Brass Beds!

$25.00 BRASS BED—Large two-inch posts, satin finish, heavy vertical rods; exceptional value..$19.50

$27.50 Brass Bed—Full satin finish, massive.....$22.50

$40.00 BRASS BED, satin finish, high head.....$30.00

$45.00 BRASS BED—Continuous posts, large brass mounts.....$35.00

$48.00 BRASS BED—Large two-inch continuous post, brass corners. Castings, unique design.....$37.50



Specials in Mission Furniture!

WALL RACKS!

$5.00 WALL RACK, fumed oak frame, brass hat and coat hooks, French mirror.....$3

$9.00 Wall Rack, 14x24 French bevel mirror, massive.....$6.00

HALL TREE!

$12.00 HALL TREE, fumed oak, French bevel mirror, mission design. Special..$8.50

$12.50 Shaving Stand, weathered oak, French mirror, neat mission design.....$9.50

EASEL MIRRORS!

$10.00 EASEL MIRROR, 18x42-inch bevel mirror, two-inch frame, quartered oak finish, this week at.....$8.50

$35.00 Cheval Mirror, 18x48-inch French mirror, solid oak frame, heavy mission design. Special.....$25.00



Mission Library Tables!

$5.00 MISSION LIBRARY TABLE, weathered oak finish, true mission style, large top, magazine shelf. Special.....$3.75

$7.50 Mission Library Table, heavy double top, massive.....$5.00

$9.50 Mission Library Table, magazine shelf, heavy construction.....$6.75

DINING ROOM PIECES.

$10.00 Chair, fumed oak, spring leather box seat, high panel back, best construction...$8.50

$23.50 Cellerette, fumed oak, rotary bottle tray, glass door, convenient size. Special..$18.50

$55.00 Dining Table, fumed oak, large square pedestal, 48-inch round top, eight-foot extension.....$40.00

We Prepay Freight to Nearly All Southern California Towns

THE MECCA FOR SHREWD BUYERS

Overell's

GREATEST BARGAIN FURNITURE STORE IN THE WEST — SEVENTH & MAIN STS. — GREATEST BARGAIN FURNITURE STORE IN THE WEST

We Deliver to All Near-by Towns With Our Own Wagons

The Yuma
Irrigation Project
Is Now Completed
Laguna Dam
Irrigates the Valleys along the lower Colorado River Delta.
140,000 Acres of the
Richest Land in America
along the Colorado River Delta in Southeastern California and Southwestern Arizona.

Irrigation has opened up an era of wonderful agricultural development in these rich valleys. Prosperous farming communities, bustling towns, green fields, thriving vineyards and orchards have sprung up as if by magic in this brief space of time. The arid and unproductive regions of but a few short years ago have been suddenly transformed into fields of surprising fertility. Many have made fortunes as a result of this sudden transformation and the increased land values. The country is still in its first stage of development, and its possibilities are almost unlimited. President Roosevelt says these lands should be worth $500 to $1500 per acre under a high state of cultivation.

I have 10, 20, 40 and 80 acre and large tracts at $25.00 per acre up. Easy terms.

The ideal locality of intensive farming on small tracts.

Land is cheap, water plentiful and permanent.

I sell the richest land in America.

Everett P. Teasdale

401 Central Building—Sixth and Main Streets

Also Yuma, Arizona. LOS ANGELES, CAL.

"I Can Cure You With My Electric Belt"

This is Dr. McLaughlin's offer to Weak Men, Rheumatics, Dyspeptics, Men With Lame Backs, Weak Kidneys, Sciatica, Constipation, "Come and Go" Pains, and to Women with the Weaknesses Peculiar to their Sex.

Give us a man or woman broken down from overwork or dissipation—one who has lost the very essence of health — and we will make him feel like a youth of twenty within a month. How, you ask? Simply by pumping a vital stream of electricity into his body in the right way while he sleeps.



Dr. McLaughlin's Electric Belt

Does wonders in a few applications. It arouses all the dormant energies, develops muscular and nerve life and restores the feeling of youth, courage and strength. It makes men over again. It makes perfect men of the puniest, weakest specimens of "half men."

Are you sick? Are you in pain? Are you nervous? Are you tired of doctoring and paying out money without result? Then come to us or write to us.

We give a free test to all who call. If you cannot call we will sen you our beautiful illustrated book with full information free. Call or write now. Don't delay.

THE DR. M. B. M'LAUGHLIN COMPANY 3-28-9
239½ South Spring Street, Los Angeles, Cal.
Please send me your book free, for men (or women.)
NAME.....
ADDRESS.....

MINES AND MINING—Activities in the Ore Districts of the Great Southw

ARIZONA.

VICKSBURG IS STILL GOAL.

Too Soon to Be Sure, Looks Permanent.

Surface Indications Point to Deep Ore Bodies.

Returned Miners All Speak Well of Find.

[SPECIAL CORRESPONDENCE OF THE TIMES.]

PHOENIX (Ariz.) March 28.—Interest in the gold strike near Vicksburg is still keen, not at all dampened by the uniformly good reports of the many who have been on the ground and returned. One of the best descriptions of the find is that by J. W. Milnes of Prescott, who says:

"That this big find is in the nature of a kidney deposit, occuring in seams, is self-evident but not a practical mining man who has inspected the property has dared to assert that it is not permanent. There has not been a ten-foot hole sunk in this particular district, and hence there is only the formation upon which to base an opinion as to the continuity of the ore deposit. It is the general opinion that a well-defined ore body will be found with depth, for it should be stated that the dazzling mineral wealth which has been uncovered was taken from a hole about four feet wide and the same in depth. Not even the most optimistic believes that these phenomenal values will continue, assuming that the vein exists, but all agree that if the stuff is developed, that the mine will be a crackerjack. It is more than likely that the character of the ore will change into a sulphide, and it is probable that with good depth, it will turn into copper. These predictions are of course based upon only observation of surface indications and not even the most skilled of experts can venture even an approximately reliable opinion as to the future until there is some development in the district."

The original strike, which has been bonded to David Shear and a number of Phoenix men, through D. W. Hall, is held by a close corporation. The Salome-Bonanza Mines Company and several other incorporations have been made on the basis of adjoining claims and money is being gathered in Phoenix for proper development of the ground.

TWO TRAINS NEEDED.

Hundreds of prospectors are traveling into the region and the additional business has become so heavy that the Santa Fé company is considering the advisability of putting a second train on the Arizona and California line, getting out of Wickenburg in the morning and returning at night. There is keen rivalry between Vicksburg, Salome, Wenden and Bouse as the starting point for the mines. Vicksburg is nearest, but has not as good accommodation for travelers as the other and larger stations.

Something of a camp has been started already at the Desert mine, a couple of miles from the discovery, which has become the point first aimed at by prospectors and from which most of the prospecting is being done. This camp is favored by a well, with an abundant supply of good water. It has about twenty houses and tents already and a large number of other tents are being put up for the crowds that are coming. Most of the travelers are experienced in such matters and bring their own bedding and food.

Walter H. Weed, a well-known geologist, spent several days of last week in the district around Parker and Bouse, investigating on behalf of the Lewisohns, who lately purchased the Kelvin-Calumet group of copper mines near Ray, to be added to their present holdings in that locality, incorporated as the Ray Central Mines Company. This transfer was made for an announced consideration of $2,600,000 but in that, it is understood, is embraced a considerable quantity of stock in the new corporation. One item of the transfer contract is said to be that the Lewisohn brothers are to spend $210,000 on development of the mine this year and that, if the prospecting be satisfactory, $1,600,000 will be supplied for additional development and to build a large concentrator. When all this has been done, the contract will have been fulfilled and the consolidation will become a reality. The Lewisohns also have a controlling interest in the Miami mines near Globe, where millions of tons of low-grade copper have been blocked and where a concentrator of 3000 tons daily capacity is to be built this year at the end of a six-mile spur now under construction from the Gila Valley, Globe and Northern Railroad.

KELVIN AND GLOBE.

At Ray, 370 men are employed by the Ray Consolidated Company getting out about 500 tons of ore a day for the company's concentrating mill at Kelvin. A survey is in progress for the change of the company's road to Kelvin to a broad gauge.

The well-known Gibson copper mine near Globe is reported to have been sold in Boston for about $450,000, with about $100,000 advance payment. The mine is notable for its high-grade sulphides, with which the Old Dominion smelter for several years has been supplied with a large proportion of its sulphide flux. The higher grade ores above the 400-foot level are said to be fairly well worked out, but development at depth shows a large quantity of lower-grades running about 6 per cent. copper. In a winze last week, however, was struck a magnificent body of chalcopyrite, running from 25 to 35 per cent. in copper. This body, about five feet wide, had been penetrated for about fifteen feet in new ground 500 feet from the working shaft.

SIMILAR STRIKE.

Near Steamboat Springs, a short distance from Troy, Pinal county, J. H. Bates and Alex Sears have found gold ore very similar to that of the bonanza near Vicksburg. The rock is heavily oxidized and is extremely rich in free gold. The exact location has been kept a secret thus far, but one of the finders states that it comes from a well-defined ledge, in which high values have been found in several places widely separated. For years it has been known that an extremely rich gold ledge exists in that vicinity. Nearly thirty years ago a soldier scouting through that country brought into San Carlos a chunk of wonderfully rich gold ore, but was never able to locate the vein from which he broke it. Rich float has been picked up in the neighborhood of Troy and there are several very rich placer claims from which gold has been obtained by dry washing, but the mother lode of the float has never been found.

On the Ben Hur mine, thirty miles north of Phoenix, the main ledge has been struck by a tunnel at the distance of 360 feet from its mouth. The ledge has been cut for ten feet or more and the values have been found very satisfactory, even richer than upon the surface.

The O. T. Smith copper mine near Dragoon station on the Southern Pacific has been transferred to the Empire Copper Company, which will put in a gasoline hoist of forty-horse power. This mine was bonded to a San Francisco company two years ago for $70,000, but the option was forfeited after $1500 had been paid.

Sylvanite Camp, in the southwestern corner of New Mexico, seems to have settled down to steady production and development, following the boom that started over its first rich surface production. Several sales have been made by the original locators at moderate prices to capitalists, who will develop the mines. Several carloads a day are being shipped, values $25 to $50. A number of the properties are being consolidated under one management, and it is probable that suitable reduction works will be built this year.

ZINC IN MOHAVE.

The Golconda mine at Union Pass, fifteen miles north of Kingman, is a fine example of how character of ores may change with depth. It was valuable property when worked at shallow depth, producing gold and silver with a lead base, a combination very common in that locality. At greater depth the owners were grieved at running into zinc in such proportions that the ore became too base for ordinary reduction plants. Now it is worked mainly for zinc, with gold, silver and lead as by-products. The mine has been developed only to a depth of 300 feet, but from the main shaft sixty carloads have been shipped to the American Metals Company at Iola, Kan., running about 47 per cent. zinc and valued at $450 each. The ore comes from a vein with maximum width of four feet. The average values are considerably less than that of the shipping ore, but a concentrator is to be built on the property at once. This mine is by no means alone as a zinc producer, and it is probable that in the future this unusual product will represent much of the wealth taken from the hills of Northwestern Arizona.

RICH TURQUOISE.

Another extraordinary product of Mohave county is turquoise, coming from a small district near Mineral Park, twenty-five miles north of Kingman, from which comes 90 per cent. of the turquoise mined in the United States. The deposits were worked by the prehistoric races and by the more modern Indians, the stone cut out by means of stone hatchets, which are found all over the diggings. The mining is done in open cuts, the ore being gotten out by hand in order to avoid injuring the stone by blasting. More than a dozen turquoise mines are being operated, shipments mainly being to New York, where the Tiffany Company alone is willing to take the entire output. The quality varies broadly, the highest price being paid for the pure dark blue stones, though much of the income is derived from the sale of what is called the matrix.

Two thousand tons of freight will arrive in Kingman within the next two months for the Gold Road mines, mainly consisting of new machinery for the forty-stamp mill, with electric hoists and pumps. The new equipment will cost about $200,000. It will be operated by electricity from the new power-house at Kingman.

NEW RICH STRIKE.

FORTY MILES OF TUCSON.

[SPECIAL CORRESPONDENCE OF THE TIMES.]

TUCSON (Ariz.) March 24.—News of a strike of a rich vein of gold ore on the Columbia, owned by Dr. J. N. Ball, forty miles south of Tucson, has caused a rush of prospectors to the Arivaca country. The discovery was made while assessment work was being done at the mine. Samples of the ore showing free gold were brought to Tucson, and assayed $40,000.

The Alamo property, in the Catalina foothills, about fifteen miles north of Tucson, was acquired this week by W. H. Sterling, a New York capitalist. It was owned by Maud G. Thomas and James Esthan of Tucson. Sterling announced that a double compartment shaft will be sunk without delay, to 500 feet, and drifts and crosscuts run to explore thoroughly the property.

It has been found that the 700-foot level strike in the mines of the Tombstone Consolidated at Tombstone, extends below the 800-foot level, and it is believed to go below the 1000, to which depth the shaft has already been sunk, and from which a crosscut will be made later. This vein was struck 200 feet below the water level.

This company is sinking a new shaft at the Silver Plume mine. From the Silver Thread ore is being taken, which is treated at the concentrating plant. Regular shipments are made to the company's smelter at Sasco and also to the El Paso smelters. The mammoth pumps are taking 5,000,000 gallons of water out every twenty-four hours, allowing further exploration.

Regular shipments are being made to the El Paso smelter from the Harshel property.

Supplies and machinery for developing the Tombstone Gold, Silver and Copper property have been ordered, and extensive development will be begun within a short time.

President E. T. Davis of the Twin Buttes Mining and Smelting Company, operating the Twin Buttes property, has arrived here from Philadelphia, and will spend some time at the mine overseeing operations. Before he returns to the East a location for a big new shaft will be decided upon as the ore body is pitching away from the present shaft on the lower levels. President Davis stated that the shipments to the El Paso smelters would be increased if it were possible to secure cars. He says the Twin Buttes will purchase its own rolling stock if the shortage continues long.

C. C. Brindle of Minneapolis, president of the Helvetia Copper Company, is at present at Helvetia camp. New pumps have been received, which will be placed at the Copper World shaft to allow of further development. Excellent ore was being encountered at the 400-foot level when a flow of water necessitated a cessation of operations until big pumps could be installed. The Helvetia is shipping between 250 and 400 tons weekly to the Globe smelters. This is transported to Valls station, on the Southern Pacific, by wagon. A traction engine has been tried as a substitute for teams in hauling the ore trains, but it has not been successful. The Helvetia is one of the largest operators in Pima county, and has been carrying on its development operations on a large scale for several years. In that time a great quantity of ore has been shipped to the smelters. The Isle Royale, its deepest shaft, is down 1200 feet.

The Esperanza Mining Company has petitioned the county for a new road to its mines, which will lessen the distance to the Arivaca and Oro Blanco district, about twenty miles. The Esperanza is making weekly shipments, the product being hauled by wagon to the Twin Buttes Railroad.

Johnson Camp is continuing its activity. At the Black Prince mine, the main shaft is being sunk steadily. It is understood that no crosscutting will be done until a depth of 800 or 1000 feet is reached. Work is continuing steadily on the Mammoth property, near by.

Timbering the main shaft on the Johnson Copper Company property has been completed. Mining timbers arrived this week for the timbering of the Mayflower shaft.

Secretary H. H. Marrow of the Empire Copper Company, who resides in Los Angeles, paid a visit to the property last week. The company is increasing its holdings and arrangements have been made to take over the Smith property at Dragoon. It is reported that the force at the Keystone mine will be increased on the arrival of President Miller from the East.

Two million dollars is said to be the price paid by the Ray Central Company for the Kelvin-Calumet properties near Kelvin. The Ray Central company has among its stockholders Adolph and Albert Lewisohn, the big copper mine operators of New York. The Kelvin-Calumet company was formed in 1905, and was a consolidation of the Big Lead and the Calumet companies. It is said that an appropriation of $300,000 has been made for the development of the properties.

A branch of the American Mining Congress has been formed in Globe. The officers are all prominent mining men in that district, viz: President, J. D. Coplen; first vice-president, F. A. Woodward; second vice-president, M. E. McCarthy; treasurer, A. G. Smith; secretary, J. K. Satchell; directors, W. W. Woodson, T. W. Hamilton, A. G. Smith, J. D. Coplen, Louis A. Wright, M. E. Phillips, R. B. Hegardt.

SEVEN TROUGHS.

THREE LEASES YIELD VALUES.

SEVENTEEN THOUSAND DOLLARS IN CLEAN-UP.

English-George Huntington Mill Proves Such a Success That the Seven Troughs Company Contemplates Installing One—Operations in District.

[SPECIAL CORRESPONDENCE OF THE TIMES.]

MAZUMA (Seven Troughs District.) March 25.—Three leases of the district during the past week yielded approximately $17,000. These were the Harris, the Reagan and the English-George of Badger Hill. The week before it was the turn of the Wihuja lease of the Coalition, the product of which in the Kindergarten mill, was a return of sixty-one tons, netting $7500.

The cleanup of the initial run from the Harris lease was made today, between 100 and 150 tons, and these were sorted to run close to $50 a ton. It was a test, and it was found that there was more left in the tailings than in any previous run through the mill. The result, however, was satisfactory to the management of the lease and to Manager Friedman of the Coalition, and a large owner in the lease, and the Fairview on which claim the lease is located. The ore that has proved rebellious can be easily handled by the mill of the London syndicate, as soon as it is in operation.

Following the Harris cleanup, there will be another shipment to the Kindergarten mill from the Wihuja lease. This run of the Wihuja promises to be the richest which has yet gone through the mill from the pet possession of the Coalition. In the Wihuja they are down to the 375-foot level, where they are stoping and drifting on two different shoots. Both shoots yield the choicest kind of high grade, and the ordinary ore being taken out is the richest which has yet been found in the Wihuja. The further they get into the shoots the better the showing. The grade is broken down on canvas and shipped separately, either to the mint or to the government assay offices.

The Reagan cleanup in the Mazuma Hills mill took place on Saturday, and the character of the ore was similar to that of the Harris. For something over 100 tons, the returns were a little better than $6000. This is the Reagan's low grade ore, the high grade being treated similarly to that of the Wihuja.

The Huntington mill on Badger Hill is proving a most remarkably successful investment for the owners of the English-George lease. The cleanup for the preceding ten days was made also on Saturday, and sixty-five pounds of bullion netted about $7000. This with the $6000 return from the Reagan and the $7000 from the Harris made up the returns of $17,000. The ore of Badger Hill goes anywhere from $13 to $20 a ton, and they are shoveling it into the mill from the upper tunnel and conveying the rock into the crown of the realm like the rolls coming through a sausage machine. So great has been the success of the Badger Hill mill that the Seven Troughs Company, owning the Fairview claim, it going to install a Huntington on its ground, to handle the lower grade of the Fairview as well as of the Harris lease, of which there has been developed quite a deal.

THE LONDON MILL.

The mill of the London syndicate is the scene of remarkable activity, for the plant is being rushed to completion as fast as the machinery arrives, a small army of workmen being employed. The last big piece to come will be the tube mill, which was shipped from San Francisco on the 20th and which is expected within a week at the latest. The sampler is being installed, the finishing strokes are being put on the batteries, and the engines are nearly completed.

The Oliver filter is being put in under the direction of Carl E. Schwartze, expert cyanide man and the big North Star mine of Grass Valley, who has been here for a week past. In this respect, all the individual work on the mill has been supervised by the very best men who could be obtained, and there has not been the slightest detail overlooked in that regard.

The Kindergarten vein on the Coalition will be cut by the shaft before the end of the week, and then there will be big doings on the Coalition. The cutting of the vein means the connecting of the shaft with the underground workings. The latter consist of drifts, and tunnels which have proved the vein for a depth of 300 feet, and the amount of exploration that was done took out in the neighborhood of 1000 tons at an average value of $56. In this were some of the highest grade specimens in the district. After the vein had been proved to this extent, it was determined to sink a double compartment shaft and go after the ore in true miner fashion. As soon as the vein is cut a larger number of men will be put to work, and the mine opened wide. This means that the Kindergarten will be soon again in the ranks of the shippers, and that the Coalition will be well on the road to the dividend paying stage.

How to Open a Bank Account!

The Rebus Contest, Page 18, Section III has $100 in prizes and cash free.

Alberhill Coal, $8.50 Per Ton.

Makes no soot. Main 797. P1409.

TONOPAH.

COMPANIES IN A SINGLE MILL.

EXTENSION AND WEST END TO USE FORTY STAMPS.

Properties in Big Camp Continue Development at Fast Gait—Tonopah Company Says It Is Not Selling Its Railroad, But Has Money on Hand for Dividend.

[SPECIAL CORRESPONDENCE OF THE TIMES.]

TONOPAH (Nev.) March 26.—Rumors of the erection of one or more mills that have been circulated for months have finally resolved themselves into the bald fact that the Tonopah Extension and the West End are to combine in the construction of a forty-stamp mill, an exact replica of the Montana-Tonopah plant, with improvements up to date. This information is vouched for by Dennis Searles, secretary of the West End and also secretary to "Borax" Smith, president of the company, and B. F. Edwards, vice-president of the same company, both of whom came here for the purpose of closing contracts. In explaining their visit they said: "We have decided not to gouge the property and for that purpose have been limiting the output to shipping grade. Our aim is to get as much mill ore in sight as possible and our superintendent says we have as much tonnage in sight as the Tonopah Extension. We have not fully concluded, but our plans contemplate a mill for joint use. We have a five-years run blocked and active construction will begin in the next sixty days.

WORK IS FAST.

Keeping up its fast gait, the Tonopah-Belmont comes to the front this week with a total of 213½ feet of new ground broken, all of which was done on the thousand and eleven hundred levels. While the result of the week's work has not furnished any particular new development, it has been the means of exposing a vast tonnage of ore in sight and has proven the ore bodies to be stronger with every foot of work done. The Occidental vein, which faulted some time ago on the 1000-foot level, has been picked up west of the fault and shows some good milling ore of an average width of twenty inches.

Excellent progress is being made in the MacNamara shaft, which is going down at the rate of four feet a day, last week's report showing a gain of exactly twenty-eight, so the 800 point should be reached within the next six weeks, then the company will begin to do some extensive prospecting. The depth will also take the shaft through the quartz that was revealed some time ago by the diamond drill, and which induced the management to send the shaft down. The work done is constantly adding to the known extent of the ore bodies and keeps pace with the extraction, which runs between 250 and 300 tons per week. During the week the company sent out 280 tons to the Montana mill, which completes its contract with that company.

In the Mispah shaft of the Tonopah Mining Company everything is progressing like clock work. The pump and machinery installed last week are giving perfect satisfaction and the shaft is going down three feet a day. No trouble is experienced with the water, which is coming in at the rate of twenty-five gallons a minute, as the pumps have no difficulty in handling the flow.

WILL NOT SELL ROAD.

The Tonopah management denies that there is any intention of selling the Tonopah and Goldfield Railroad, which was reported from Philadelphia. The treasury is full to overflowing, as the reserve amounts to something over $1,000,000, with only one dividend maturing next month, calling for $250,000. This strengthens the suspicion that there will be an extra dividend. This company occupies a peculiar position in the mining field. While it is known as a silver mine, the quartz carries so much gold that the white metal actually costs the company nothing, as the gold pays the entire cost of extraction. Then on the other hand, the economies adopted by the management have more than offset the depreciation in the price of silver.

EXAGGERATED.

PIONEER MEN TOO TALKATIVE.

OWNERS SAY LEASERS' STORIES ARE VERY WILD.

Statement That Ore Bodies Are Ahead of Those of the Mohawk, Combination or Comstock Taken With Grain of Salt—Keane Wonder Mill Does Well.

[SPECIAL CORRESPONDENCE OF THE TIMES.]

RHYOLITE (Nev.) March 26.—The 100-ton cyanide plant of the Keane Wonder mill was put into commission on March 18. It consists of six big leaching and eight regulation tanks and is depended on for a production of between $8000 and $10,000 per month. A brick of bullion weighing 300 ounces was brought in by Homer Wilson, the result of a partial clean-up of the chop block. The plates are catching at the rate of $350 per day. The improvement completed means a practical doubling of the production from this time forward. There is an accumulation of 20,000 tons impounded in the tailings pond which will enable the cyanide plant to keep busy for one year. It is planned to have the present mill of twenty stamps doubled to keep up with the cynaide tonnage, but for the present the output will keep close to $20,000 per month. The mine shows no sensational changes of late except that there is a bigger quantity of ore exposed than ever. All parts of the works are furnishing milling material. On the Keane Wonder proper the ore supply comes from points 800 feet apart and abundantly at intervals between these lenses.

LEASERS' IMAGINATION.

The exploiting of the ore body of the Pioneer lease continues to be the main feature, but the allegations of the leasers are said to be tinctured with some vivid imagination. The statements circulated to the effect that the ore body was larger and richer than the Mohawk or Combination and equal in magnitude to the old Comstock is taken with some allowance even by the owners, who are said to have expressed themselves very strongly about the methods of the leasers in exaggerating the conditions.

The leasers state that the crosscut on the 210 level was in yesterday thirty-three feet in ore without any sight of the second wall appearing. The big hoist has arrived and also the compressor and a thirty-three-foot gallows frame is in course of erection. Two cars of ore were sent out during the week via Goldfield. Frank A. Keith, the manager, returned from San Francisco yesterday and says positively that the shaft will not be sent down below the 210 level and that with the installation of power drills the company will begin making a record for shipping. It is hoped to have the drills ready by the first of April and a mammoth production may be looked for.

The Mayflower mill has been running in excellent shape for two weeks treating on an average of ten tons a day, which probably runs at the rate of $50 per ton. The plates make a saving of over half that amount. A night shift has been put on temporarily in the mine to push development.

The Homestake bi-monthly clean-up, which was delayed a few days, was made yesterday and netted the company $12,000, making the estimated production of the district $51,000 for the week.

The Little Lees controversy is growing in interest and eminent counsel from Los Angeles have been engaged to look after the interests of the present owners. It is impossible to outline the facts in the controversy, but, according to the plaintiff, the ground was jumped by the defendant, while, according to the other side, their location was legitimate.

RAWHIDE.

LEASERS WIN RICHES AGAIN.

ONE HUSTLED SUPPLIES WHILE OTHER MINED.

Bridges and Danlies, the Latest Pair Working on Nothing to Get Rock That Contains a Fortune and Many Others Are Getting Fine Returns for Their Work.

[SPECIAL CORRESPONDENCE OF THE TIMES.]

RAWHIDE (Nev.) March 25.—The latest event is the strike by Bridges and Danlies, leasing on the estate of Bethania Mines, Inc. A stringer was followed from the surface, and at a depth of sixteen feet the ore widened to eighteen inches. The fortunate leasers are sacking nearly a ton a day that will run very close to $200, plentifully sprinkled with free gold, and some beautiful specimens have been taken out.

This, following closely on the big strike made ten days ago by the Grutt Balloon Hill, again illustrates the "shoe-string" leases. Probably none in camp were running so close a margin as these plucky men. While one was rustling grub and powder the other plodded along the best he could until these essentials were brought in by his partner, then both would put in long, hard hours prospecting the ground. They were privileged to operate on Nov. 1 that they struck it rich many eager hands are extended to them with offers of assistance, but it is needless to say that all are declined with thanks and a grin.

In passing, it is interesting to note that every leaser on Bethania Mines estate is working on ore ranging from high-grade shipping to high-grade milling ore. The lease taken just a week ago by the law firm of Stevens, Shelton & Van Pelt encountered the ore for which their tunnel was headed. Fine pannings were obtained all over the breast of the tunnel this week. The Rawhide Queen Mining Company's lease is into the rich ore, bigger than ever. Recent assays show the entire breast of the drift along the big vein to exceed $30 per ton. Ten inches on the foot wall run well into the hundreds. Specimen hunters have been causing the management considerable annoyance the past week and only a favored few may secure access to the workings.

The Little Four lease on the same estate has its winze near the mouth of the adit tunnel down nearly thirty feet and is following the rich ore that the owners have been sacking almost from the surface.

The Gold Reef lease, also on the Bethania claim, just north of the Queen Bethania lease on the Bethania Mines estate has a full force working in good-grade milling ore. This company is under contract with the parent company to have a machine hoist in by April 15, in consideration of an extension of the lease to five years.

A machine hoist was this week installed by the Poor Boy Gold Mining Company. This lease is one of the most promising in the north end, and lies against the west side line of the Little Four and Queen Bethania leases.

The Grutt Balloon Hill lease continues sacking ore worth a dollar a pound. At least a thousand dollars a day is going into the sacks. Drifts are being run both north and south along the rich vein, and each face is in ore running from $500 to $2000. This lease has the earmarks of being one of the greatest high-grade producers ever discovered.

The Mint again came up for notice with a high-grade strike in the winze from the 300-foot level. This lease continues sending ore to the local mills. The management announces the result of the first clean-up made by the new Weiss mill on thirty tons of its ore. Out of this tonnage there was extracted amalgam worth $1080, showing an average value of $36 per ton. The Mint has twenty-five tons on its mill dump ready for the teams.

It is unofficially announced that the recent fifty-ton shipment by the Queen company from the old Kearns No. 2 workings netted $15,000, an average of $300 per ton. Shipments will be continued as fast as teams can be had.

The Jordan lease on the Queen Mascot estate is again in the limelight with a big strike of ruby silver. This lease has taken out many thousands of dollars' worth of high-grade silver-gold ore, and has always been one of the favored workings of the camp. There is on the mill dump 500 tons that run between $35 and $40, and the company is sacking half a ton of the high-grade daily.

Four new sets of leasers have started operations on Mascot No. 1 of the Queen Mascot, part of which estate adjoins that of the Bethania Mines on the south, and is very favorably located to catch its rich leads.

PROVEN AREA EXTENDS.

The proven area was extended this week nearly one-third of a mile to the south by a discovery of high-grade gold ore on the Lucky Strike claim. The credit for this discovery belongs to Mrs. Jewett, wife of a leaser on the same claim. Mrs. Jewett has long been prospecting the ground occupied by and close to her husband's lease. She would daily bring an aproonful of likely-looking rock to their cabin and pan it in spare moments. One day this week her pan showed a heavy tail of gold. She shouted for her husband and showed him where the gold-bearing rock had been broken off. He immediately put a couple of shots into the ledge and exposed nearly four feet of beautiful quartz, liberally sprinkled with free gold. Mr. Jewett has been sacking the product as rapidly as he could take it out.

Visitors continue to hang around the Marigold lease like dogs waiting to be fed. All day long the dump is being scratched over, and the sign "Keep Away" has no deterring influence. The returns from the last ten-ton shipment have just been given as averaging $1191. Another ten-ton shipment goes next week.

The Grutt Hill Truitt lease, operating the block adjoining the Marigold with the same working shaft and hoisting plant, is sacking twenty sacks of high-grade shipping ore daily.

The Kearns No. 1 has 100 tons of high-grade milling ore on the dump awaiting teams.

The actual tonnage to the local mills weekly is 542 tons.

IN THE EARTH.

RARE MINERALS, METALLURGY AND CHEMISTRY.

To Correspondents:

This department is not conducted for pay. Its object is to convey reliable information of interest and value to the public, and it is not for the private benefit of any miner, collector, speculator or prospector. Correspondents are particularly cautioned to take careful note of the statements and injunctions contained in the paragraphs below.

(1.) Specimens must be small and bear a tag giving name and address of sender, and the general—not exact—locality from whence the specimen was taken, also the name of it as nearly as the sender knows. Send, also, with the specimen a clearly-written letter briefly describing the find and what the finder wishes done with it. The letter must be properly dated and plainly signed.

Letter and specimen must be in one package, not in separate inclosure.

(2.) No attention will be paid to anonymous letters or to letters signed merely with initials.

(3.) No examinations of samples or specimens will be made in cases where The Times may decide that the specimen and inquiry are not of public interest. This office does not undertake to perform the work of an assay office.

(4.) Inquiries relative to matters of purely personal interest will not be answered.

(5.) When no response to an inquiry made or specimens sent appears in these columns, the inquirer will understand that his inquiry does not come within the purview of this department.

(6.) It is impossible to return specimens, as they must necessarily be destroyed or impaired in the process of analysis.

Address invariably, The Times.

Calciferous Rock.

SAN BERNARDINO, March 2.—[To the Editor of The Times:] Please let me know if this ore is zinc, silver or lead. It comes from Beaver county, Utah.

Yours truly, W. L. B.

ANSWER: The rock is calciferous, with low per cent. lead. Zinc and bismuth present. Not tested for silver.

Not Ores of Tungsten.

CALIENTE CREEK (Kern County) March 3.—[To the Editor of The Times:] You will find enclosed herewith two samples which I think is tungsten, and two of sediment, which, I wish you would tell me what they are; for I don't know, but think that they are also tungsten. Thanking you for your valuable information, I remain. Yours truly, D. M. T.

ANSWER: You forward two packages of samples. One package consists of: (1) A siliceous limestone with traces of boron present; (2) quartz and iron oxides; (3) same as 1; (4) porphyritic rock with pyrite (iron disulphide) sparingly in the mass.

The other package has two samples: No. 1 is porphyritic rock with pyrite and iron oxides; No. 2 is porphyritic (limestone present) and pyritic.

No Tungsten Values.

MILL CAMP (Chuckawalla Mountains) March 4.—[To the Editor of The Times:] I am sending you two samples of rock from the Corn Springs mining district. I have been told that they carry tungsten. Please describe in your "In the Earth" columns what mineral they carry, if any, and greatly oblige.

Yours truly, W. B. McC.

ANSWER: No. 1 is sand (quartz) with magnetite and other iron oxides. No. 2 is quartzitic with magnetite, iron oxides, and biotite (black mica.)

Fluor Spar.

TOMBSTONE (Ariz.) March 4.—[To the Editor of The Times:] Maybe this is rose quartz, found fifteen miles south of Tombstone. Please advise me of it through the "In the Earth." Yours truly, F. B.

Tungstic Acid Absent.

GOLDFIELD (Nev.) March 4.—[To the Editor of The Times:] I am enclosing sample of ore from a two-foot vein about twelve miles southeast of Hawthorne. I believe it is an ore of tungsten. Would you kindly advise me what the rock contains? If you will look back you will find I am an old reader of The Times for the past fifteen years.

Would be glad to hear from you through "In the Earth."

Very respectfully, C. J. E.

ANSWER: Good for you! May you live to read The Times for many times fifteen years. The granular sample is quartzitic with limestone, feldspar, and limonitic iron oxides.

Limestone Only.

LOS ANGELES, March 4.—[To the Editor of The Times:] This white sample is from a ledge located eleven miles east of San Luis Obispo. My crude methods brings me to the result magnesite (?).

If it really is magnesite I believe it could be handled and sold at a profit.

Please state in your "In the Earth" columns whether it is a good grade, and oblige.

Yours truly, W. L. T.

No.

LOS ANGELES, March 4.—[To the Editor of The Times:] Please find two samples of rock. Have they any value?

Thanking you in advance, I remain. Very truly yours,

Not True Silver.

TROPICO, March 4.—[To the Editor of The Times:] What is the name enclosed sample of rock and commercial value?

I found it in a mine east of Paisley, Or., which is now operated for borate of lime.

Awaiting your answer in "In the Earth" columns, I am, Yours truly,

ANSWER: The specimen is from a narrow pocket of calcite on each side of impure calcareous rock. Not as near descriptive as I could wish of the sample as to its value. Part of the white portion is calcite, as follows: Boron, sodium, potassium and sulphur are present in small percentages, however, not of commercial proposition.

The sample is undesirable.

Fibrous Asbestos.

AZUSA, March 4.—[To the Editor of The Times:] I have found some asbestos from San Gabriel canyon. There is quite a deposit. Can I find a market for it?

Thanking you in advance for information requested in "In the Earth" columns, I remain, Yours truly,

ANSWER: As a sample is not valuable (chrysotile) of commercial value. The asbestiform variety of serpentine.

Your specimen, is a fine sample, and is a valuable variety.

There is but little demand at present time, for the crude product. A few years ago it sold for and purchased at $15 per ton f.o.b. cars.

Compact Asbestos.

LOS ANGELES, March 4.—[To the Editor of The Times:] I would refer the sample to you for analysis. your "In the Earth" column is from a claim in which I am interested eleven miles from Yours very truly,

ANSWER: The sample is a compact species of serpentine, opaque, of a value that is with a shining surface. The brilliant conchoidal fracture. Feels greasy, and on being rubbed has a faint odor when rubbed.

This variety, from the fact that it is frequently contaminated with chrysotile and oxsocerite. In the year 1894, there was an anthracite coal mine in the vicinity of the prospect.

Very Lean Ore.

LOS ANGELES, March 4.—[To the Editor of The Times:] Please state what the inclosed sample of rock is, if mineral is, and to what extent it is of commercial value if a body of it can be found.

Yours very truly,

Tersulphide of Antimony.

RIPLEY'S CAMP, March 4.—[To the Editor of The Times:] Please state again, if you have to do so, the distance. Am in search of the cause. This is found among the first to get rich. As soon as began shipping, which was from the surface, he interested Richard of Chicago, who is one of the richest stockholders in the Combination and established on the map four years ago. Fries like bacon is now a producing mine, no metal by which to judge. Please let us know what it is and what in your valuable columns the stuff comes from.

Cadeon.

Yours very truly,

ANSWER: The specimen submitted for determination is a most beautiful example of what stands for Salvadora, but the instructive Society of Amateurs call it "Fibrous stump," as it is composed of

"South of James" is a most suggestive feature, and is of great anatomical exposition.

Verily, the same is true, but it will not come with bacon grease. It will be "blamed." It is a typical character, and will yield pure metal by skillful, so to speak.

The specimen is a tersulphide of antimony, mineral is Idaho where the Hill Sullivan has held the as a shipper of fluxing ores. Sheriff Ingalls, who retired from January, was another one of capitalists who were willing to put money for ground that he have had for the locating any bring the best four years, when county seat was at Hawthorne lived there.

ANOTHER COBALT.

NOGALES (Ariz.) March 4.—[To the Editor of The Times:] I am mailing you a specimen of arsenopyrite from Pinacate, interested and possibly meters from Nogales.

I have tried, by acid, to eliminate the gold, but to eliminate the gold is mechanically combined with arsenopyrite, and while I get a small percentage of the gold, it is impure for a good assay.

The water supply is too meagre for mining purposes, however, for ore free from sulphur (see table.)

I respectfully request that the Earth" editor will give me information on the subject, as a brother metallurgist in a broad ground of mineralogy, interested in similar ores.

Thanking you in advance, I am, Very truly yours,

ANSWER: It is a difficult matter to purify any American arsenopyrite to the grade of a commercial mineral.

Furthermore, massive arsenopyrite or graphite are unsalable in the United States, which is the home of the fierce competition in any natural deposit.

We succeeded in purifying Wyoming graphite, which is now in active state—resembling that occurring to us from Ceylon—after weeks of washing and "preparing" chalcopyrite.

If you have sufficient ore, one Frue Vanner, with the necessary re-elimination combined with the grinding.

Make some tests on those used in plants and then below the water level, have an exit at the bottom two inches lower than the upper end.

Take for illustration (pulp to the mental image) one ton of water and four feet wide, high at upper end of the lower end to allow

Pipe the water from dump into the tank, phite, and grit, which will collect (by sliming) phite that floats on the pure grade will flow the vent which connects or launder.

You have often wished phides, and feel that would keep the fine and thereby form a of "powdered" gold.

Native Copper.

LOS ANGELES, March 4.—[To the Editor of The Times:] It will be a pleasure to mail to your "In the Earth" columns the first find in Lower California. Yours truly,

ANSWER: The specimen is a beautiful and highly

Alberhill Coal, $8.50 Per Ton.

Makes no soot. Main 797. P1409.

WHITE METAL.

W COBALT HAWTHORNE.

Lead Camp a Rival to Gold Producers.

alists Pay the Locators Big Money.

e Mint Swamped With Too Much Gold.

[A CORRESPONDENT OF THE TIMES.]

OFIELD (Nev.) March 26.—The e made Goldfield what it is mem capable of existing without form of excitement and a week passes without news new field within a radius of 200 that attracts a rush of capitalists. The last was on the end of Death Valley, where the were pictured as among the that ever gladdened the eyes of At least fifty went to the scene. approaching the mineralized near as they could with autos and they had to trudge across miles of bottomless sand, only over that the vaunted ledges only a low-grade milling ore that to be treated without bringing nearly fifteen miles. It is needless to say that no money was wasted ing monuments.

week has brought another and substantial boom to light, and enough it is in one of the districts of the State where prospected twenty years ago, heavily-laden wagons from famed Bodie mines rolled over their way to the smelter. still is the fact that the of lead and silver instead gold that has been the allurement of desert wanderers since this came into production.

after claim has been taken up the past week, and the circumstance that there is no townsite already laid out makes the prospect look good to the investors. The field is in Hawthorne and Bodie, where stripping of rich lead was long ago the men employed by the is road repairs. That happened some months ago, but the discovery was not noised around, and it was only since the company began to sink that the heaps of ore at the location of Thorne attracted the attention of Goldfield men passing on the morning train. Then ensued a stampede of the northern end of the county that has not been equaled since the days of Aurora, when Mark Twain was rustling a living in that famous camp.

Those who have ventured their all in spite of the cloud obscuring the mineral and lead are among the richest men experienced in the State. L. Requa, who made a half million in the Combination and established on the map four years ago among the first to get in. As soon as began shipping, which was from the surface, he interested Richard of Chicago, who is one of the richest stockholders in the Combination, and another shipper was the list. Every team in that section was commandeered by the Requas and then if any natives got busy on their own account, and a large section was taken up until a forest of monuments obstructed the landscape. Coburn, who located the famous Red Top mine, went into the camp last week, but he had to pay a big price for not hearing of the strike an earlier day. He bought a number of claims, for which it is said he paid $50,000, and he is going to strip the ground on his own account. Senator T. L. Oddie of Tonopah went in as a buyer, as all the choice locations had been taken up. It was said that there is nothing but mineral in Idaho where the late Hill Sullivan has held the reins as a shipper of fluxing ores. Sheriff Ingalls, who retired from office January, was another one of the capitalists who were willing to put money for ground that he could have had for the locating any time during the last four years, when the county seat was at Hawthorne and Bodie lived there.

ANOTHER COBALT.

The deepest shaft on the ground is 60 feet, with the entire bottom of that runs at the lowest $125 per ton. The most enthusiastic operators here have the rankings of another camp, and that they do not care a rap if the price of lead or silver drops, as the mineral occurs in such quantities that they are always certain of a profit. The fact that it requires development before enterprising mineralists of some makes it a man's proposition, but it must be said that the most promising camp has been taken up. During the past week 100 new teams were added to the hauling outf

Editor of The Times:] I please find two small ert rock. Have they any value?

Thanking you in advance. Very truly yours,

Not True Mineral.

TROPICO, March 4.—[To of The Times:] Would name enclosed sample, and commercial value?

I found it in a dried-east of Paisley, Or., while for borate of lime.

Awaiting your answer in Earth" columns, I am,

Yours truly,

ANSWER: The sample from a narrow gouge, silicate on each side of impure calcareous marl; as near descriptive (mine of the sample as is pos

Part of the white portion follows: Boron, sodium, and sulphur are present; percentages, however, for proposition.

The sample is undoubted

Fibrous Actinolite.

AZUSA, March 5.—[To The Times:] I hand you asbestos from San Gabriel There is quiet a deposit of can I find a market for

Thanking you in advance formation requested in the Earth" columns, I remain

Yours truly,

ANSWER: As a matter sample is not valuable asbestile) of commerce. Ch asbestiform variety of

Your specimen, is a hor ple, and is a variety of

There is but little dem present time, for the mine mit. A few years ago it for and purchased at $ f.o.b. cars.

Compact Bitumen.

LOS ANGELES, March Editor of The Times:] Yo refer the sample in the your "In the Earth" de is from a claim in which eated eleven miles from

Yours very truly,

ANSWER: The specim compact species of bitumen opaque, of a velvet black with a shining resinous brilliant conchoidal fract Feels greasy, and emits a odor when rubbed."

This variety, from the is frequently confused wit and ozocerite. In one be the year 1894, steps were an anthracite coal compan of the prospects.

Very Lean Bitumen.

LOS ANGELES, March Editor of The Times:] Kin what the inclosed Los mineral is, and its possib cial value if a higher gra found.

Yours very truly,

Tersulphide of Antimony.

RIPLEY'S CAMP March 6.—[To the Editor of The again, will have to call assistance. Am up a fi find cause. Think it Fries like bacon in the no metal by that proce let us know what the mat in your valuable depart stuff comes from such a Cañon.

Yours very truly, J. P. O'C.

ANSWER: Your guess tion is a most suggestive stands for Salvatin, and fes, but the initials may Society of Amiable Asbest stump," as it was.

"South of Jawbone" is a gestive feature, and a whole anatomical expression.

Verily, the sample "this but it will not combine with bacon grease. The stuff be "blamed," however, for ical character, and for d yield pure metal in the skillet, so to speak.

The specimen is a good nite. It melts in the flame and carries $7.50 per ton with zinc, iron, lead and present.

The sample was not test or silver.

Purifying Graphite.

NOGALES (Ariz.) March Editor of The Times:] Pe I am mailing average sa phite from properties in interested and located ab meters from Nogales in

I have tried, by dry to eliminate the gritty s is mechanically combined phite, and while I get of a percentage of the grit, it i impure for a good market.

The water supply, near is too meager for wet over tables. There is wa however, for one Frue Van son table.)

I respectfully request the Earth" editor will give information on the subject a brother metallurgist, broad ground of sliding interested in similar m

Thanking you in advan Very truly yours,

ANSWER: It is a diffi purify any American or phite to the grade of the eral.

Furthermore, many ton graphite are annually pr United States, which a is a fierce commercial any natural deposits of

We succeeded in pu Wyoming graphite, which tive state—resembles yo occurring to us from mo ods of washing impure "preparing" chalk.

If you have sufficient one Frue Vanner, you ha necessary to eliminate th bined with the graphite.

Make some boxes on those used in placing them below the water, a have an exit at the end two inches lower than the upper end.

Take for illustration a mental stage) one box 8 and four feet wide; two high at upper end and the lower end to allow t

Pipe the water into t dump into the box your phite, and grit. Stir the collect (by skimming) phite that floats on the pure grade will float o the vent which can be s ets or launder.

You have often witn phides, and float gold- would keep the facts m and thereby form a s of "powdered" graphite

Native Copper Ore.

LOS ANGELES, Ma Editor of The Times:] pleasure to mail with t altacamite crystals ac your "In the Earth" d being the first authen our find in Lower Ca

Yours truly,

ANSWER: The sam ful and highly appre

WHITE METAL.

W COBALT HAWTHORNE.

Land Camp a Rival to Gold Producers.

Lots Pay the Locators Big Money.

Mint Swamped With Too Much Gold.

(CORRESPONDENCE OF THE TIMES.)

GOLDFIELD (Nev.) March 26.—The town made Goldfield what it is now capable of existing without some form of excitement and when a week passes without news of new finds within a radius of 200 miles it attracts a rush of capitalists and investors. The last was on the west side of Death Valley, where the camp pictured as among the richest ever gladdened the eyes of more than fifty went to the scene, each approaching the mineralized zone as near as they could with autos and when they had to trudge across the miles of bottomless sand, only to find that the vaunted ledges carried a low-grade milling ore that could be treated without bringing it within fifteen miles. It is needless to say that no money was wasted on monuments.

The rush has brought another and more substantial boom to light, and strange enough it is in one of the districts of the State where it was suspected twenty years ago, when heavily-laden wagons from the famed Bodie mines rolled over the dusty way to the smelter. Still is the fact that the yellow of lead and silver instead of that has been the allurement that wanderers since this time into production.

Another claim has been taken up within the past week, and the circumstance that there is no townsite attached makes the prospect look good to investors. The field is Hawthorne and Bodie, where the mining of rich lead was longer a dream employed by the railroad repairs. That happened months ago, but the district is not noised around, and it is only since the company began to find the heaps of ore at the mines of Thorne attracted the eyes of Goldfield men passing on the train. Then ensued a boom of the northern end of the that has not been equaled in the days of Aurora, when Mark was rustling a living in that district.

Those who have ventured their capital in the cloud obscuring camp had are among the richest experienced in the State. L., who made a half million in Combination and established on the map four years among the first to get in. As soon as began shipping, which was on the surface, he interested Ford of Chicago, who is one of the largest stockholders in the and another shipper was the list. Every team in that was commandered by the and then the natives got busy their own account, and a large section was taken up until a forest of tents obstructed the landscape. Senator Collens, who located the famous Red Top mine, went into the field last week, but he had to pay the price for not hearing of the camp an earlier day. He bought a half dozen claims, for which it is said he paid $50,000, and he is going to lay the ground on his own account. Senator T. L. Oddie of Tonopah was next in as a buyer, as all the best locations had been taken. Some say that there is nothing like the mineral in Idaho where the Hill Sullivan has held the reins as a shipper of fluxing ores. Sheriff Ingalls, who retired from office in January, was another one of the capitalists who were willing to put money for ground that he knew had for the locating any time during the last four years, when the county seat was at Hawthorne and Bodie lived there.

ANOTHER COBALT.

The newest shaft on the ground is down 100 feet, with the entire bottom in ore and runs at the lowest $125 per ton. The most enthusiastic operators here have the makings of another camp, and that they do not care for the price of lead or silver while the mineral occurs in such form that they are always certain of a profit. The fact that it requires development before entering the metallized zone makes it a big proposition, but it must be said that the most promising camp has been taken up. During the past week 100 new teams were added to the hauling outfits as an indication of the remarkable development that occurred in a few months. The latest Goldfield rush that has all indications of making good as the recent strike in the precious

[The Times has already published the report of Prof. Charles J. Moore of the State University on the Combination which has grown with every round of the magnitude of the find and compared with anything in Nevada or any other camp. An analysis of the glory hole may be found in Prof. Moore's cold statement: "As I was there," he explained, "the man had opened fifty feet on the fourth level at which still had not encountered ore. On the fifth level, or at a depth of forty feet had been exposed and had been struck. On the sixth level, 280 feet I was told that ore was struck. When this was reached from the sixth level will be the result will be amazing. The result practically assures me that for three years at the rate the mine has started to pay or a profit of $2,500,000 and that without going below the 280 feet level."

CARSON MINT IS SWAMPED.

The mint at Carson City is so swamped with gold from Goldfield that the superintendent has been forced to refuse to pay the shippers which has resulted in the bullion going to San Francisco where the facilities are better for handling the gold promptly and cheaply. A movement has been started before the Treasury Department at Washington by the Carson Mint superintendent to see if it can be arranged that the output of the Nevada mines may be handled in

MINES ON OWENS RIVER.

Messrs. Lynch and J. D. Caldan, mining men from Denver, have returned from a prospecting tour of Southern California during which they visited locations of asbestos or fibrous marble. The engineers left Denver going via Death Valley, taking in Mariposa and Inyo counties before they turned their attention to the asbestos was located in the Owens River country on the railroad under construction to Los Angeles and is said to be the first deposit of the kind found in California and one of the finest in the country. The railroad, they say, will open one of the best mineral countries in the west and render it tributary to Los Angeles. This country was generally located in the early days of Inyo county but many of the locations were allowed to lapse so that there is an abundance of prospecting ground for the man who is looking for an opportunity.

ANGELENO IN LUCK.

Douglas White, editor of the Arrowhead, was greeted with good news when he came to Goldfield with the San Pedro minstrels, for the first telegram that he opened was an announcement from Las Vegas, Nev., that his company, the Monte Cristo Mines Company, had made a very important strike. This is a zinc proposition that is said to rank higher than any of the best paying mines of Joplin, Mo., as the assays run on an average of 48 per cent. with the percentage increasing steadily with depth. Mr. White had no definite information about the strike but proposed to stop over at Las Vegas and visit the mine to satisfy himself of the values. If they are maintained as the present indications presage then the Monte Cristo will be one the world's wonders.

Wabuska is to be the smelting center for the Mason Valley, if all reports are confirmed. Dr. Norton, one of the county officers, returned from that district today with this statement. Contracts for the erection of the plant have been awarded, including a branch of the main line of the Southern Pacific which binds itself to have the road in operation by the last day of August. This will involve twelve miles of construction. All the copper properties in that section are active, especially the Ludwig, Mason Valley and Douglas companies. The Nevada Calumet strike has stimulated inquiries for claims in this section as the discovery was made in ground that was not supposed to carry good values.

The Florence mine and mill has occupied the center of the stage ever since Tom Lockhart, president of the company, declared that he would give $10,000 to the man who would prove the statement printed exclusively in The Times to the effect that the big mill had been built over an old stope and was so shaky that it was impossible to keep the stamps going. Mr. Lockhart says that both the mill and mine are running in excellent shape and that all the criticism leveled at his management will not cause him to deviate an iota from his fixed policy of development and operation.

MADE IN SOUTHERN CALIFORNIA

PATRONIZE HOME MANUFACTURES



HOME MADE—BEST MADE
GIVE THEM YOUR TRADE

SOAPS

COCOA NAPHTHA SOAP

AUTOMOBILES.

TOURIST AUTOMOBILES
A Good Car Because They Make Good
AUTO VEHICLE CO.,
CORNER MAIN AND TENTH STS.

PORTABLE HOUSES.



BARKER PORTABLE HOUSES
Pacific Portable Construction Co., 35th and Alameda. Send for booklet. Exhibit, Southern California Exposition.

FURNACES AND STOVES.

CASS-SMURR-DAMEREL CO.
413-414 S. BROADWAY. Ex. 320, Main 320.
HOT AIR FURNACES COMPLETE.
KITCHENS INSTALLED.

CAN MANUFACTURERS.

LOS ANGELES CAN CO.
200-30 N. AVE. 19. East 389, C1473.
Packers and Miscellaneous Cans

JEWELRY.

BRIGDEN & PEDERSEN
507 South Spring.
M'f'rs of Artistic Jewelry.

HONEY AND HONEY VINEGAR.

ASK FOR
Mercer's Honey & Honey Vinegar
They are guaranteed to be pure.
H. J. MERCER - - 945 East 2nd St.

MACARONI.

CALMACO BRAND
EGG NOODLES
CALIFORNIA MACARONI CO.

CIGARS.

ST. ELMO CIGAR FACTORY—Daily capacity 15,000. 117 expert workmen and helpers employed. Monthly operating expenses $15,500.
Get Wise—Smoke
St. Elmo Clear Havana Cigars.

OLIVES AND OLIVE OIL.

HAAS, BARUCH & CO.
IRIS BRAND OLIVE OIL
THE OIL OF QUALITY

MINERAL WATER.

SHAW'S MINERAL WATER SPRING
Cure for Stomach Trouble
Office 407 South Los Angeles Street.
Phone Main 8735.

BEER AND WINES.

YOU SHOULD DRINK
Mathie's "RED RIBBON" Beer,
Because —
It's made from best Wisconsin malt and imported hops; purest water; contains but 3 per cent. alcohol; is a liquid food containing highest nutrition values; is recommended by all physicians and is "Made in Southern California."

$1 Bottle Good Samaritan Port.
Tel. Main 232, H. Exch. 16.
SOUTHERN CAL. WINE CO.,
744 S. SPRING, 512 S. MAIN.

ENGINES AND PUMPS.

Luitwieler Pumping Engine Co.
Deep Well and Mine Pumps.
Electric, Gasoline and Steam Pumping Engines
Both phones. 707 NORTH MAIN ST.

Western Gas Engine Co.
909-932 N. Main St. Phone Ex. 187.
GAS ENGINES

FULTON ENGINE WORKS
MAIN AND ALHAMBRA STS.
Manufacturers of
Pumping, Mining and Oil Well Machinery.

BOTTLE MANUFACTURERS.

Quartz Glass and M'f'g Co.
(Incorporated.) Manufacturers of Flint Bottles
Prescription Bottles. Powdered Silica.
Factory—COR. HUMBOLDT AND AVE. 19.

CATSUPS.

Bishop's Tomato Catsup

WHOLESALE DRUGGISTS.

Do you know there's a Soda Fountain Factory in Los Angeles? There is; we own and operate it.
Western Wholesale Drug Co.
227-243 South Los Angeles st.

RUBBER.

GOTHED-HERRON CO.
We Make ANYTHING in Rubber
Plumbers' rubber goods a specialty.
409 East Seventh St. Tel. Main 6774.

FURNITURE.

COMFORT SPRING BED CO.
MFRS. STEEL BED SPRINGS, MATTRESSES AND UPHOLSTERED FURNITURE.
UPHOLSTERING
REFINISHING. GOODS CALLED FOR AND DELIVERED. 824 S. MAIN ST. PHONE MAIN 5466, F2746.

SODA FOUNTAINS.



ICELESS SODA FOUNTAIN

PAC. COAST SODA FOUNTAIN FACTORY, F. H. HECKER, 422 and 230 E. 4th st. Artistic Designing. Store Fixtures. Showcases.

PACKING COMPANIES.

ANGELUS HAMS

TRUNKS AND LEATHER BAGGAGE.

Griffin the Trunkmaker
407 SO. MAIN ST., L. A.
Adjoining Farmers' & Merchants' Bank.
Trunks made in our own factory, by skilled mechanics. Ask or write for our new catalogue.

INDIAN GOODS.

INDIAN VILLAGE
500 Navajo blankets at reservation prices.
Many other curios of interest.
MISSION ROAD, NEAR EASTLAKE PARK.

TAMALES.

XLNT TAMALE CO.
Manufacturers of chicken and beef tamales.
Factory, 941 E. 1st St. Best on Earth. Tel. Sunset Main 947, Home A2881. Los Angeles.

SYRUPS.

Make your own Maple Syrup, with MAPO, the delicious artificial essence of Maple; 2 cups of sugar, 1 cup of water, one teaspoonful of Mapo, make a quart of syrup.
MAPO MFR. CO., 726 San Pedro St.

BEANS.

F. F. STETSON & CO.'S
PORK AND BEANS
SIX VARIETIES.

OPTICAL.

FRESE OPTICAL CO.
344 S. SPRING ST. Main 1042, F1342.
MATHEMATICAL AND ENGINEERING INSTRUMENTS.

HOUSEHOLD CHEMICALS.

Schalk Chemical Company
HYDROPURA
Water Softener and Cleanser. For toilet, bath, kitchen and laundry. For sale by Grocers and Druggists.

COAL.

ALBERHILL COAL
PER 8.50 TON
MAKES-NO-SOOT
MAIN 797—F 1600 311-312 SECURITY BLD.

CALIFORNIA.

SILVER LAKE'S NEW DISTRICT.

SEVENTEEN-MILE POINT TO BE SCENE OF WORK.

Four Claims Are Sold for Twenty Thousand Dollars and Owners Will Be Busy at Once—Blue Bucket and Crackerjack Bonanza Making Good Showing—Ore Blocked.

[SPECIAL CORRESPONDENCE OF THE TIMES.]

SILVER LAKE (Cal.) March 26.—Recent events indicate that the rich mineral country surrounding Silver Lake, San Bernardino county, is about to receive the attention which the merits of the district have long deserved. Mining to a depth which will prove the country has at last been inaugurated by several strong companies, and will be prosecuted vigorously.

The operations of the Blue Bucket Company and the Bonanza Gold Mining Company, west of Silver Lake, in the Crackerjack and Red Pass sections, respectively, have received some mention. Both are well supplied with funds, have expended money judiciously, in proper machinery and equipment, and are steadily pushing development in excellent milling ore, a considerable amount of which is of shipping grade. It is the intention of both companies, however, to uncover and block large reserves of milling ore before erecting reduction works.

Two weeks ago there was closed a deal which will open a new camp tributary to Silver Lake, and the showings indicate that big operations will be justified. The Eaton group of four claims, belonging to Henry Ward and A. L. Buys, at "Seventeen-mile Point," about eleven miles east of the Tonopah and Tidewater Railroad, was purchased by J. L. Witney and associates of Los Angeles.

W. W. Hite, who has for nearly two years been quietly investigating the resources of the Tonopah and Tidewater country, represented the owners in the transaction. After a thorough examination and sampling of the property by Mr. Witney, who is a practical miner, as well as an engineer of wide experience, the transfer was made without any question as to the owners' price of $20,000. The property has been opened with two shafts, 80 and 100 feet deep, with crosscuts and drifts of about 100 feet. Four feet of free-milling gold, running better than $20, is exposed in the drift, and higher values in other parts. While this is not a story of "picture rock," it is looked upon by those entitled to judge as a real mining proposition, which will justify a reduction plant for permanent work. Mr. Witney has already shipped machinery to his property, and 200 feet more of sinking has been started.

There are other excellent showings at "Seventeen-mile Point" on half a dozen groups of claims. The geology is favorable for permanent ore bodies, and water sufficient for large milling operations will gravitate to the point of use. Accessibility for getting in supplies is also a feature which argues strongly for this district, an excellent wagon road leading from the railroad, with no hills intervening, to the immediate location of the properties which have been opened to the prospect stage. Altogether, it is safe to predict that the next six months will see development at "the Point" which will mean a new camp on the map and another bullion producer for Southern California. W. W. H.

SUPERFLUOUS HAIR

There are many treatments advertised in the newspapers for the removal of superfluous hair, but there is little offered by the manufacturers of these preparations in the way of substantial evidence of their worth. This is not the case with the well-known method, DeMiracle. Dr. Starbuck, the prominent physician, says: "After thoroughly testing DeMiracle in my practice I can say that I feel justified in making the assertion that it is the only successful method of removing objectionable growths of hair from any portion of the body. It does the work promptly. It is a cleanly method, and does not injure the most delicate skin, nor does it cause the slightest pain even on the most sensitive portions of the body. I can heartily endorse DeMiracle and recommend its use."

If DeMiracle were not the best preparation in the world for the removal of superfluous hair we could not get the endorsements of so many prominent physicians, surgeons, dermatologists, medical journals and magazines.

DeMiracle mailed, sealed in plain wrapper, for $1.00. Your money back without question (no red tape) if it fails to do all that is claimed for it. Booklet free, in plain sealed envelope, by the DeMiracle Chemical Co., Desk 3, 1909 Park Ave., New York. For sale by Owl Drug Co., 329 So. Spring st., Fifth and Broadway, 625 So. Broadway.

Furniture, Carpets, Rugs, Draperies

Office Furniture, Macey Sectional Bookcases, Shaw-Walker Filing Devices

Barker Bros

Superior Facilities for Fine Decorating, Upholstery and Mattress Work

Fumed Oak furniture for the living room

—a display that is easily best in town

—best variety | —best styles | —best quality | —best values

—For living rooms, Mission design fumed oak furniture possesses every essential to make it ideal from the standpoint of utility, beauty and serviceability. It is without a doubt, the most popular style of furniture used today in California living rooms, and is constantly increasing in favor.

—The best makes in America in this class of furniture are shown upon our floors. Included in our superior display will be found the famous L. & J. G. Stickley line, also pieces from the well-known Limberts "Arts and Crafts" line, and an excellent assortment from Grand Rapids and other factories.

Extra Values This Week

—Below we describe and illustrate a few of the special offerings which we shall feature this week in fumed oak furniture. Others, not specially described, are equally attractive. If you are interested in this direction, this will prove your opportunity to secure some very unusual values.



Above $22.50 Rocker Special This Week $13.75

Mission style, with luxurious cushions for seat and back, covered with leather of lasting quality and finish; substantially built by one of the leading Grand Rapids factories. An excellent opportunity to secure a genuine comfort-giving piece of furniture at a real bargain.



Above $57.50 Davenport Special At $39.00 This Week

As a rule, we do not offer davenports of the popular mission style at special prices, but this week we do so, to supplement our other offerings in fumed oak. The piece illustrated here is of most luxurious design, well built and nicely finished; the cushion is of guaranteed leather.



Above $30 Morris Chair Special ... $18.75

A large, comfortable Morris Chair, complete with quality leather cushions, at a price no higher than usually asked for the cushions alone. The massive style and Mission effect of this piece will lend character to the furnishings of any living room or den.

The $12.00 Rocker Shown Below $7.25

Something unique—a Mission rocker, in the practical, lasting and popular fumed finish, but out of the ordinary on account of its special cane seat and back, making it at once comfortable, airy and sanitary, without sacrificing artistic taste.



This $10.00 Rocker Special This Week $6

A little armless rocker for which there is need in every home, of one or more. Its leather cushion seat makes it most comfortable, while its size makes it extremely easy to move about; a very handy rocker for sewing.



The $10.00 Rocker Shown Below $5.85

This is one of the famous Limbert's "Arts and Crafts" pieces; distinctively Mission in style; built to endure; seat upholstered with quality leather; back is high enough to afford head rest—a comfort feature that makes the piece particularly desirable.



Advertised Specials! NOTICE!

—Back of all advertised specials, except where otherwise stated, we have a supply to meet all expected demands. Sometimes, however, it happens that we have more calls in response than we figured upon.

—If for any reason, advertised specials become "sold out," before the special sale period has expired, we will in such event substitute other pieces at a corresponding reduction, so that no one shall be disappointed. We reserve the right, however, to limit the number to each customer, on such substitutions.

—Our policy of "making good" on every offering, and on every claim, is thus demonstrated in a way that leaves no room to doubt the sincerity of our advertising.

Two Immense Connecting Stores

Barker Bros
420-22-24 SOUTH SPRING ST.
Extending Through Entire Block to 413-15-17 So. Main St.

Fourteen Floors Display Space

The largest furniture house in Western America

IF YOU ARE LOOKING FOR REAL BARGAINS IN CHOICE LOTS, YOU CANNOT AFFORD TO OVERLOOK

Vermont Ave. Square

THE FINEST AND MOST [illegible] IN THE SOU[illegible]

Vermont Avenue Square is on Vermont avenues. Take Grand avenue car on B[illegible] and get off at Vernon avenue. Con[illegible]

SOUTHWEST LA[illegible]

416 Pacific Electric Bldg. Hom[illegible]

C. A. WESBECHER, Tract Agent.



My Dear Dr. White: I wish to ex[illegible] for what you have done for me. After hemorrhoid YOU HAVE CURED ME. I did not turn aside from my usual method to all sufferers from rectal dis[illegible]

Rev. Edward H. Brooks (Baptist M[illegible]

DR. C. H. WHITE,

In a consolidation meeting held in Santa Monica the first of the week, Justice J. C. Steele of that city, who

San Joaquin Valley Lands

Special Free Excursion March 29th.
HOMELAND IRRIGATED FARMS CO.
903 Security Bldg.
Main 1734. F3536.

Weekly Excursions to

Corcoran

See NEWPORT & MILNER,
Agents for Security Land and Loan Co., 204-209 Central Bldg.
Sixth and Main.

Colorado River Land
Palo Verde Valley
Blythe Ranch

$[illegible] per acre and up—including water
INTERSTATE LAND CO.
[illegible] South Broadway. F1835. Main 3133

NEXT DAY.

AFTER BLOODLESS WAR IS OVER, ROUSTABOUTS MARCH UP FOR PAY.

Parade of the Hessians at Recall Headquarters—Humorous Phases of the New Dispensation.



PAY DAY AT RECALL HEADQUARTERS.



THE ONLY WORK IN SIGHT FOR OUR NEWEST MAYOR.

BY HARRY C. CARR.

AMONG the most interesting features of a circus day are the humble ring men, who go into the cages all alone after the show to scrub the lions, who curry the horses for the spangled equestrienne, and pack up the tents by flickering torchlight after the performers have gone to bed with the applause of the crowds ringing in their ears.

Interesting features of an army are, aside from the patriots who fight for home and country, the Hessians—the soldiers of fortune, who fight for whichever side looks most profitable to them.

So an interesting part of the recall election came yesterday when the canvas was packed away and the political sawdust raked out of the rings.

The winning candidate was roaming around the streets, shaking hands and saying what things were expected of him, and the losing candidate was saying what he was expected to say.

But the most picturesque men were not the candidates; the most interesting were the political Hessians, the humble political ring men, whose work was done and who had come to get their pay at the recall headquarters.

As they stood in line at the secretary's room in the Equitable building telegraph boys rushed in and out with messages of excited congratulation and jubilation for the generals and the political spangled ladies. No messages came for the Hessians whose work elected the Mayor and won the battle. They were the unmentioned heroes.

ONLY A MAYOR.

George Alexander peeked in past them, bubbling with pleasure. He didn't notice them, and they didn't notice him.

On election day, these ring men of the election had chased excitedly after his auto with high-flung hats and furious cheers. But they didn't cheer him yesterday. They didn't take any interest in him any more.

He is nothing but a Mayor now. When he ceased to be a performing spangled performer—that is to say, a candidate—they ceased to have any interest in him. He is out of their line.

They only looked at him with sleepy, tired eyes, much, I suppose, as the lions look at the spangled lady by daylight.

Outside on the streets and in the political clubrooms, amateur politicians were excitedly "talking it over," and theorizing and telling each other very wisely that "two thousand dollars would have changed the result," without a very definite idea what they meant.

The Hessians were not talking about this. They were not talking about anything. They were grumbling sourly because the cashier was not paying them off faster and occasionally snarling at some highbinder who tried to sneak in out of his proper place in line.

It was a very curious band.

Some of them were very interesting types.

A few were young men—hardly more than boys, with their faces fringed with fuzz that had never felt a razor. Many were negroes. Others were ratty-eyed adventurers.

Nearly all of them were faces that have been familiar at election booths for years—even the boys. There are boys who instinctively hang around election places as other boys hang around engine-houses. They grow up to be political ring men, wise in figures, precinct majorities, just as other men know lions, machinery and the ropes on a ship.

IN ALL CAMPS.

Sometimes they are Republicans—sometimes Democrats. On occasion they are advocates of the gas company. Then they are howling down corporations. They enlist in whichever army sounds the most like money, and, on recall election day, they were reformers.

The humor of it probably did not strike them.

Nothing written here should be understood as intimating that the work of these Hessians was politically crooked or corrupt; or that the recall managers resorted to corrupt or crooked measures.

On election days there is wood to be hewed and water to be hauled, and these dull political roustabouts are cheerfully indifferent as to whether they are hauling recall fuel or anti-recall fuel, and all the banners on the election-day automobiles look alike to them.

They are the interesting and little-known characters who are never spoken of except in vague terms, but who are an unconsciously dramatic feature of our American life.

On Friday, they turned defeat into narrow victory—yet they were the only ones who will never be mentioned—the mustered-out soldiers of fortune.

There were no political Hessians at Wheeler's Socialist headquarters yesterday. There was only a litter of election-day literature and a musty smell of stale tobacco smoke.

And it was merely because of these lowly Hessians that the recallers looked upon success instead of humiliation.

After all the profound speeches, all the yards of oratory and political essays, after Tommy Bulivine had stormed and Uncle Aleck had threatened, it was the line of sleepy-eyed, tired, grouchy political ring men that threw the recall down our municipal throat.

Ten automobiles, a few thousand dollars, the squad of unkempt Hessians at the other headquarters and the future history of this city might have been changed.

NO EXCITEMENT LEFT.

Foreign writers have invariably commented on the singular way in which America thrills over an election; then forgets it when the votes are counted.

Down at the City Hall yesterday the interest in the topic had already faded.

Some of the political managers who had been watching the fight from the side lines dropped into the Mayor's office during the course of the morning; and they talked it over listlessly as though it were a fairly good show, but didn't matter much.

The civil service clerks cracked a few very pale mild jokes and the old municipal factory wheels started up again.

The pleasant, ruddy-faced Mayor of the inter-regnum period came in and cleaned his desk in readiness for the new Mayor. In the outer office the private secretary cleaned up his desk in readiness for his successor; and the incident had passed.

There are, however, a variety of men much like the old women who make a practice of going to all the funerals. These men were in evidence yesterday more than the newly-elected Mayor.

They appeared, decorated with enormous white "Alexander" badges left over from the election—and they spent the entire day stalking in and out of the various headquarters "talking it over" and discanting to whatever small fry would listen. They overheard conversations and repeated the second-hand pilfered opinions as their own with an air of great wisdom.

They came to the Mayor's office, stalking in portentously and asking the clerk: "Is Mayor Alexander in? No? Ah!"

Then they would march out again as though they had accomplished some deeply momentous errand.

Sweden's royal forestry commission last year supplied forest products worth $13,250,000, yet accumulated timber resources equal to twice the amount of the timber felled.

ANOTHER BIG INDUSTRY.

SILICA MINES TO BE WORKED.

GLASS MAKERS TO EXPLOIT LANG DEPOSITS.

Ninety-eight Per Cent. Pure Product Which Brings New Factory to This City—Within Forty Miles of Los Angeles Development Is Going on—How Glass Is Made.

Silica mines at Lang, forty miles north of Los Angeles, are to be developed from vast deposits found at that point by the California Glass and Soda Manufacturing Company, that is to build in this city the big plant described recently in The Times. These are about 400 yards from the Southern Pacific main line. One ledge is about 300 feet high, from which only one to three feet of facing has to be removed to find white silica, so pure that no refining is required, and needs only to be pulverized before being placed in the heat of 2600 to 2000 deg. Fahr. of the furnaces at the company's plant in the city. For shipping it requires only to be knocked down into a chute and run into the cars, practically the cheapest mining known.

A shaft has penetrated the ledge to the depth of twenty feet, and has revealed a stratum of pure silica as broad, it is said, as a man is high, white and transparent as clear water, which commences about six feet higher on the ledge above the opening of the shaft, and has a downward course to the opposite side of this vast hill of silica. It will be found, it is held, that this silica stratum upon stratum, will continue through the entire shaft. It is impossible to compute the actual tonnage in these deposits. It is expected to last this and the next generation. Last week several blasts placed in different sections brought to light great massive chunks of pure white silica about one-third the size of a man.

The product in sight is worth $500,000. Dr. Julius Koebig says it is 98 2-5 per cent. pure. Glassmaking on the Pacific Coast has not been considered possible, especially window and architectural glass. It was not known until recently that the necessary raw materials existed here in such abundance and so accessible, and this is very true of the most important ingredients, viz., silica sand and sulphate of soda. These ingredients have always been hard to get in sufficient quantities, except by shipping them from the East. But this discovery has proven that these materials, which comprise fully 90 per cent. of the constituent raw materials, are here in the State of California in greater quantities than ever discovered elsewhere. This will make it possible to manufacture glass cheaper here than in the East.

GLASS MANUFACTURE.

The blowing of sheet glass is a work of considerable difficulty and labor. It is first necessary to have a quantity of soft glass in a furnace containing a tremendous heat. A quantity of this is gathered on the end of a blow-pipe. The workman then blows into it and distends it in a globular form. It is necessary to produce the globular form before it can be elongated. The workman holds his blow-pipe, which is about five feet long, in a vertical direction and the softened globe becomes pear-shaped. By dexterously swinging the blow-pipe from side to side, which he does while standing on a plank over a pit, and by causing it to rise on either side, he converts the pear-shape into a true cylinder having rounded ends. When the cylinder has assumed the exact shape desired, he places his thumb on the end of the blow-pipe, and holds the opposite end of the cylinder in the mouth of the furnace. The glass softens at the heated end, and the expanding air causes it to burst the opening. It is then shaped with a suitable tool, so that it is of the diameter of the cylinder. When the latter is cooled, a piece of hot glass is applied to its shoulder with a pontee, and is drawn out into a thread around it. This makes the glass hot. The thread of glass is removed, a cold instrument is applied rapidly, and the shoulder of the blowing is cut off. The glass is next detached from the blow-pipe, and its ends removed, and it is then annealed for a short time and cut down lengthwise internally, by a diamond. It is afterward placed, with the long cut uppermost, in what is called a flattening kiln, that is, in a sort of oven or furnace heated to a high temperature and having a perfectly smooth stone floor; after a short exposure the glass softens, and a workman, with suitable wooden tools, opens it out where it was cut by the diamond, and causes it to be flat upon the stone.

The city demand in Los Angeles only is tremendous. In five of the prominent large buildings downtown there has been used between $60,000 and $70,000 worth of glass. This manufacturing enterprise is an additional laurel to the industrial enterprises of Los Angeles.

The output is practically all taken among local dealers for the next year to come.

CUCAMONGA.

CUCAMONGA, March 27.—Mr. and Mrs. Peter Hallenbeck of Los Angeles are visiting Mr. and Mrs. Hamilton Johnson.

W. H. Rupp has dug up a fine Indian mortar on his place here. It was five feet from the surface.

The Chamber of Commerce has a committee investigating the merits of other systems for lighting the community than any now afforded.

Wilfred Smith of Pasadena visited his son here this week.

A full third of the navel oranges has been shipped and the packing-house will run steadily from now till the end.

There is a constant demand here for good white help, who can do general ranch work well, and also for women who will perform laundry and house work.

Charles E. Linzee, manager of the Hotel Jefferson, San Francisco, is at the Van Nuys.

THE NEW CHESTER PLACE

Handsome Home Sites in the West End

Some months ago about twenty well known citizens united to create a private residence park of the highest class. They selected an elevated square of ground adjacent to the right-of-way for the Los Angeles-Pacific subway. The property has been laid off into large building sites, ranging from 60 to 110 feet in width and averaging 150 feet in depth, facing on curving driveways 100 feet wide. These driveways have parkings 30 feet wide with 7 foot cement sidewalks. There is a row of trees on each side of the sidewalk, or four rows along each driveway. At intervals along the curbs are large stone and iron electroliers fifteen feet high, with five large electric globes on each. All the roadways on the property have petrolithic pavement, connecting with asphalt pavement on Pico street which extends to the business center.

No driveway or street names are used, the address being the name of the property, Victoria Park, with the number of the building site. The winding driveways are so arranged that many of the building sites have an outlook which can never be obstructed, down the broad avenues.

These improvements have all been completed, and several residences have been built, all costing more than the requirements, which are that no house shall cost less than $4000 in some parts of the Park or less than $5000 in other portions.



The accompanying picture shows the plan of Victoria Park, but fails to give any idea of the magnificent outlook enjoyed from all of the building sites. The Park, being on the northwest corner of the high table land traversed by West Pico and West Adams streets, has an unobstructed outlook to the east, north and west, across the lower plain to the mountains and the ocean.

The prices of the large building sites range from $2000 to $3500, averaging about $2500. The agents for Victoria Park are David Barry & Co., 211 to 216 Union Trust Building, southeast corner Spring and Fourth streets.



SCHLOSS FASHIONABLE
Clothes for Gentlemen

are ready at the BEST Clothiers everywhere

If you want to enjoy Clothes Luxury—without extra cost—ask any good Clothier to show you one of the new Models just out—

We will cheerfully send them, no obligation to buy—our pleasure to show you without expense. DON'T ACCEPT a substitute—look for the genuine with this *LABEL*.

John Wanamaker Wholesale Drapers

These are "the Clothes Beautiful" in the world of Fashion—indeed the standard Fashion for fine tailors and gentlemen's dressers—they are New, Snappy, full of life and vim. College Chaps, Business and Professional Men who desire Fine Clothes to express individuality, prosperity and good Style will do well to see these new Spring Models in Suits and Overgarments.

Baltimore Schloss Bros. & Co. New York

Ramona Park

17 MINUTES AWAY— ON THE COVINA CAR LINE

Go out to Ramona Park today. Take Covina car at Sixth and Main Sts. at 9:50 or 10:50 this morning—or at 1:30, 2:40 or 3:35 this afternoon. If it rains hold plan to go out the first pleasant day. You'll enjoy the ride—and the only way can realize the beauty and desirability of Ramona Park as a place to live in is actually seeing it. The mountain view was never finer than now. Ramona Park itself has never shown so fully the expense and careful planning that have gone into it than at present. The place is ideal for a suburban home—one you can to quickly and comfortably. Yet the prices for property are low.

Large Lots $500 to $800 Modern Terms

Ramona Park is a well-planned, beautifully kept up residence park. Improvements are well designed—and carried out substantially. The streets are boulevards, running between tree-lined parkways, fifteen feet wide. Cement sidewalks and curbs are all laid—miles of them. Pure mountain water is piped to every lot. Gas is in the streets. Telephone service is available. The commutation car fare is only seven cents.

And a number of substantial homes have already been erected, and are now occupied by their owners. Work will soon begin upon more.

This property is attracting the right kind of people—people who will make good neighbors, have pride in their homes. Careful restrictions protect home builders throughout the Park.

If you want a suburban home, with all conveniences, and with all the fresh air and sunshine that only suburban living can give, you'll find your ideal at Ramona Park. The site is beautiful—and at the same time a practical place for the man who works in the city to live in. See it—then you'll understand. You can get free tickets at our office any week day.

Althouse Bros. Arnold & Dodd
OWNERS
Top Floor Bumiller Building 430 SOUTH BROADWAY



IONABLE
tlemen
rs everywhere.
without extra cost
one of the 126

John Leslie Dodge
Wholesale Druggists

e world of Fashion
tailors and good
f life and vim.
en who desire their
good Style will do
ts and Overgarments.
& Co. New York

ona
rK

LINE
th and Main Sts. at 9:
rnoon. If it rains today
e—and the only way you
s a place to live in is by
han now. Ramona Park
planning that have gone
home—one you can g
y are low.
800 Moderate
..Terms..
attracting the right kind
o will make good neighbors,
ir homes. Careful restrictio
ders throughout the Park.
suburban home, with city co
with all the fresh air and
suburban living can
deal at Ramona Park. Tr
at the same time a pro
who works in the city to
you'll understand. You can
r office any week day.
d & Dodge
TH BROADWAY

150 New Stockholders Wanted During March

To Enable all Who Wish to Make a Start With Us, and Become a Stockholder in the

Largest Co-Operative Building Company in the World

We Have Placed on Sale a Block of Twenty-five Thousand Shares of Stock

AT

$2.70 a Share

NOT LESS than five nor more than one thousand shares sold to one person. Our desire is to increase our list of stockholders each month, and for this purpose, and to accommodate those who desire to become stockholders, but cannot pay cash for their stock, we have adopted the following terms:

$1 Cash For Every 5 Shares

Balance to be paid in small monthly payments. These terms do not effect those who wish to pay for their stock under our usual terms. This stock shares in all QUARTERLY CASH DIVIDENDS just the same as stock paid for in cash.

Only 3 Days More at Price of $2.70 a Share

On March 31 Price Will Be Advanced to $2.75 a Share, then Follows Our 53rd Quarterly Cash Dividend, Amounting to Over $75,000.00

All stock purchased now will share in this cash dividend. We now have over 2100 stockholders, and over $1,144,000.00 profits yet undivided. No one by investing in our stock has ever lost a cent by being compelled to sell later. A fund, valued at $20,000, is held by the Globe Savings Bank to protect all small stockholders.

Los Angeles Investment Company

No. 335-337 South Hill Street

Paid in Capital and Surplus $2,340,000.00 Incorporated Under the Laws of California, 1899

Organized 1866. Established in Los Angeles, 1895

...Y CITIES TOGETHER.

(Continued From First Page.)

...opponents of the merger of the two ..., and possibly the two leaders ... unite their forces to contest the ...

...t the majority of the citizens of ... two beach towns is apparently ...ntly in sympathy with the move..., and it is predicted that there ... not be the slightest difficulty in ...ring the requisite number of names ...petitions calling for consolidation ...ms in the two places. At pres... there is some doubt about the final ..., but at the close of the campaign ... believed that most of the voters ... see the logic of the plan and its ... advantages.

...tween Santa Monica and Ocean Park ...united, it is understood that Mayor ... will not be a candidate for re-... But if the merger carries his ... state that he will probably be ...didate for Mayor of Greater San... Monica.

THE ARGUMENT AGAINST.

...e for the argument having the ...t weight against consolidation ap... to be that under the charter re... ...ding provisions, the new sections ...e proposed Greater Santa Monica ... have slight representation in ... Council for the next two ... Assuming the truth of this ... the friends of consolidation as... that there is no reason why the ...ents in the present Ocean Park ... could not entrust their inter... to the Council.

...present the dividing line between ... Monica and Ocean Park cuts ... blocks and lots, so that resi... may be living partly in Santa ... and partly in Ocean Park. Mer... doing business in both towns ...bject to double taxation and ...plications arising from the pecu... ...uation.

...perty owners having lots in both ... are especially desirous of see... the imaginary division line sun... and Ocean Park taken into the ... more. As Santa Monica has ...ation of 12,000 and is a freehold ... Ocean Park has but 2500 res..., it is considered entirely proper ... the name Santa Monica be re... to designate the proposed ... city.

BETTER ALL AROUND.

...believed that consolidation will ... the price of real estate, result ...apid increase in population and ...about a healthy boom that has ...aged for for several years. It ...ected that factional quarrels will ...et all the citizens will work for ...ests of the beautiful bay sec... and that a new era will begin, if ...idation becomes a reality.

...ers with a number of prom...idents of the two towns show ...re is a strong sentiment in fa... the merger. Many do not hesi... to say that after the merger is ...ed consolidation with Los ... will be the next thing to strive ... The local civic organizations have ...en any active part in the pres... ...ment, as it seems wiser to al... beach towns to settle their ... undisturbed without outside interfer... But there seems to be no rea... why eventually the thriving Great... Monica should not come into ..., possibly under the borough ... Many of the residents along ... Monica Bay do business here ... have their club and fraternal af... in Los Angeles.

...splendid system of the Los An... and frequent ...ation between the shore and ... President Clark is heart... in favor of the merger, and no ... it would be an advantage for ... to have but one municipality ... with.

WEBSTER A LEADER.

...Webster of the Santa Mon... ica Bay Chamber of Commerce is one of the leaders in the movement for the merger of the two beach cities. He believes that it was a mistake to incorporate Ocean Park. He was living in Santa Monica six years ago when the question of organizing a new municipality arose. He opposed the plan at that time and his judgment has been upheld by subsequent events.

"I believe it is absurd to maintain two municipalities on Santa Monica Bay," said he. "There is absolutely no dividing line there; no divided interests, or racial antagonisms. I do not believe any broad, fair-minded man can reasonably oppose consolidation. It is the spirit of the day; it is the thing that all big, broad-minded Americans believe in, for strength lies in unity."

Mr. Webster has been closely connected in a business way with the interests of both Santa Monica and Ocean Park, and views the question from an impartial standpoint. He argues that simply because Ocean Park is largely built on the sand and Santa Monica is back on the hill, that there should logically be no reason for severance of interests.

"I do not believe it possible to promote a good proposition in any locality of the bay that will not work for the betterment of the whole community," he asserted.

"I believe there are numerous advantages to be gained by consolidation. One that will appeal to most is that the tax rate would be reduced. Under consolidation, the beach will have a population of at least 25,000 within the next two years. Under the present conditions of taxation, neither city can expect to grow and thrive.

"I think it has been proven to the satisfaction of the majority in each city, that parties looking for homes are not looking for trouble. When they learn the conditions now prevailing, and hear of the strife, contention and continual wrangle for supremacy, they become disgusted and go elsewhere.

LET THE PEOPLE RULE.

"The time has come when Santa Monica and Ocean Park are too large to submit to dictation by one man or any set of men. From now on the voice of the people must settle this question. I believe that the consolidation movement is gaining ground every day, and that by election day the people will express their sentiment overwhelmingly in favor of union.

"I know that it seems much to ask of those who would have to sacrifice their places at the public crib in the interests of the general public, and probably few will make that sacrifice without a determined fight. But no man who is not an office holder can offer one good, logical, reasonable argument against consolidation."

Mr. Webster says, after merger, if Los Angeles can show the people how they will be benefited by joining hands, that consolidation with this city would be next in order. "I would be heartily in favor of this," he states, "but at the present time we have not been invited to join the Greater Los Angeles. I believe it would not be to our interest to sever Ocean Park and annex it to Los Angeles, leaving Santa Monica on the outside. We should have all our forces and interests consolidated before we think of uniting with that city."

MAYOR DUDLEY BACKS IT.

Mayor T. H. Dudley of Santa Monica, who has extensive interests in Ocean Park, and is president of both the Bank of Ocean Park and Bank of Venice, is strongly in favor of the consolidation plan.

"This proposition looks very favorable to me," said Mayor Dudley yesterday. "One big city is better than two small ones. We would amount to something then. At the present time we have practically two sets of ordinances and laws for one community. The license fees of the two cities are at variance, causing disputes, and the existing condition is generally bad.

"Consolidation will bring us nearer to a union with Los Angeles, and I am also in favor of this move when the time is ripe, and it will be easier to join as one city than as two."

BANKER'S VIEWPOINT.

President E. J. Vawter, Jr., of the First National Bank of Ocean Park, favors consolidation for many reasons.

"As a mater of economy, the two towns can be run as one for less money than they can be operated separately," said President Vawter. "The consolidated government would also be more efficient, as the existing conflict would be done away with. We are practically one town now, so far as our general interests are concerned. What will help one of us is good for the other. We should not oppose each other, but should consolidate and work for the upbuilding of this end of the county. Consolidation would simplify the method of taxation, and it would also result in a reduction of the tax rate."

QUESTION SETTLER.

F. E. Royston, one of the directors of the Bank of Ocean Park, is very much in favor of consolidation. He has interests in both Ocean Park and Santa Monica, and he is confident that as soon as the citizens of the two places are shown the advantages of the move, all those who are working for the best interests of the community will vote "yes" on the proposition.

"This plan, if carried out, would settle the sewer question, which has been a constant source of conflict," said Mr. Royston. "One sewer could take care of the entire beach city, and settle this dispute for all time. So far as a matter of economy is concerned, there is no room for argument. The two cities should combine for the very same reason that two banks whose interests are identical, combine—to gain strength and reduce the cost of maintenance.

"I am also in favor of consolidation with Los Angeles, which will come as a matter of course, after we unite. This would be the greatest thing that ever happened for the beach, not for any one section, but for the entire length from North Beach to Playa del Rey."

TO THE POINT.

H. C. Burmister, owner of one of the largest groceries in Santa Monica, and a representative citizen, voiced his sentiments in favor of the consolidation movement in strong terms.

"I am in favor of this move to consolidate, because of the general benefits that will be derived from one beach with one government," said Burmister. "It will do away with the continuous political quarrels that have existed. The rate of taxation will be less, for there will be a larger district to tax for a government no larger than either of the two now existing. This will be but a preliminary move along the line of a consolidation with Los Angeles, which should come in due time."

ANOTHER BOOSTER.

George Brown, secretary of the Santa Monica Bay Chamber of Commerce, is actively engaged in boosting for the consolidation of the two cities for the general good of the entire district.

"One of the principal reasons for this consolidation is to eliminate individual control," said Secretary Brown. "By this I do not mean to attack any particular man, but there has been altogether too much personal boosism in various districts of both Ocean Park and Santa Monica for the good of the two cities. The government of the people is fundamentally based on majority rule, and as soon as one man, either by his wealth or by being placed in a position carrying great influence, tends to become a boss to satisfy his own ambitions, then the government ceases to be beneficial to that community. This condition has been one of the curses of this beach, and we are going to try to do away with it, permanently."

C. B. Pettis, a member of the same firm, said: "Go to it. You cannot say too much in favor of the proposition. It will be the making of the beach, and is the first step necessary toward a consolidation with Los Angeles."

C. M. Brundage, who does a brokerage business in both Ocean Park and Santa Monica, is very much in favor of consolidation.

To consolidate would harmonize the factions, reduce the expense, simplify the government and cut down the number of officials," said Brundage. "I am also in favor of an eventual consolidation with Los Angeles, and this is only a stepping-stone."

A fair conception of the feelings of the citizen taxpayers of Ocean Park in this matter is gained from the statement of H. Fanjoy, a carpenter, who said: "I would vote for the consolidation of Ocean Park and Santa Monica, and then I would vote to consolidate with Los Angeles."

In a consolidation meeting held in Santa Monica the first of the week, Justice J. C. Steele of that city, who had theretofore been opposed to any movement to consolidate, said that he had changed his views.

Ready! New Spring Coat Fashions

For Men and Women Exclusive at the "Goodyear"



THE season's most fashionable models—strictly correct in any weather. An unrivaled exhibit of strikingly attractive new coat styles for men and women. Critical and discriminating people who appreciate exclusive styles will be delighted with the snap and dash embodied in these new auto coats, imported "Priestley" Cravenettes and stunning Rubberized Silk and mohair coats in exquisite new colorings and pattern designs. Prices range from..... $22.50 to $40

Coat Portrayed on the Left The "Garment that Breathes"

MADE of new, swell Rubberized Silks in rich two-toned stripe effects and dainty new patterns; also come in elegant imported silk mohairs. Note the ventilated sections around and under armholes; prevents perspiration! Absolutely sanitary! Prices..... $17.50 to $25

NEW— Men's Imported "Priestley" Cravenettes. $12.50 to $30.00

NEW— Women's Rubberized Silk Auto Coats $12.50 to $27.50

NEW— Auto Coats in "Priestley" Cravenetted Fabrics $17.50 to $30.00

Motor Gloves and Caps All the snappy new styles that harmonize with the coats.

Men's Auto Dusters $1.50 to $4.50

Only Exclusive House in Los Angeles

Goodyear RAIN COAT Co

Mail Orders Promptly Filled

210 South Broadway

Between City Hall and 2nd St.

Sketched from Life.

Phenomenal Value Sale

REMAINDER last season's stock men's cravenettes and women's rubberized silk coats.

CRAVENETTES UP TO $12.50..... $5
Men's fine Cravenettes in tans and oxford grays. Values up to $12.50 in this sale at $5.

CRAVENETTES UP TO $22.50..... $10
Men's imported "Priestley" Cravenettes and Women's Rubberized Silk Rain Coats.

CRAVENETTES UP TO $16.50..... $6.75
Men's "Priestley" Cravenettes and other standard makes. Values up to $16.50, now $6.75.

CRAVENETTES UP TO $27.50..... $12.75
Men's imported "Priestley" Cravenettes and Women's Rubberized Silk Rain Coats.

THIS SILK LABEL Reg. Lowenet TRADE MARK RAIN PROOF AT THE SOLLAR OR ELSEWHERE



I CURE

PILES

WITHOUT AN OPERATION

BY MY ABSORBENT DISSOLVENT METHOD. Without Cutting, Cauterizing or Injecting. With my method an operation is absolutely unnecessary, as I dissolve the pile tumors without pain, inconvenience or loss of time.

I GUARANTEE TO CURE EVERY CASE. SEND FOR MY BOOK.

My Dear Dr. White: I wish to express to you again my heartfelt appreciation for what you have done for me. After suffering for years with the worst form of hemorrhoid YOU HAVE CURED ME COMPLETELY, and during the treatment I did not turn aside from my usual work. I therefore commend you and your method to all sufferers from rectal disorders. Very gratefully yours, Rev. Edward H. Brooks (Baptist Minister,) 2812 Menlo Ave., Los Angeles.

DR. C. H. WHITE, 453½ South Spring Street Los Angeles

UNEQUAL CONTEST.

BRAINS OUST BEAUTY IN ENGLISH SOCIETY.

[SPECIAL CORRESPONDENCE OF THE TIMES.]

LONDON, March 13.—Scarcely a day passes that the papers do not contain the record of a speech by the talented wife of one or another of the politicians of the moment. Today it is Mrs. Winston Churchill, the charming young woman who recently became the wife of that ambitious son of an American woman; yesterday it was Mrs. Reginald McKenna, the better half of the Secretary of the Navy in the present Cabinet, and yet farther back we listened to the well-chosen words of Mrs. Lloyd George, the consort of the harassed Chancellor of the Exchequer. Before these ladies made their initial appearances in public few suspected their ability as speech makers, but it occasioned little or no surprise, as they are but shining exponents of a new craze which has attacked the wives of all the men who aspire to public life in England. A candidate for parliamentary honors here is lost, indeed, without the active support of his wife on the platform.

There was a time when these women worked in the background. Like Maggie Shand in Barrie's play, "What Every Woman Knows," they were content to inject into the oratorical efforts of their husband, by subtle suggestion all unsuspected by their stronger half, the little light touches that make all the difference between a good speech and a great one. Today they save their quips and jests and Shavian epigrams for their own appearances on the public platforms.

Strange as it may seem, this new departure by English society women can be traced to their desire for social triumph. Not far back in the dim past, beauty alone opened the door to social preeminence. Nowadays mere beauty is a drug on the social market. Every woman is beautiful; if not by nature, then by art. The figure of a Venus de Milo and the face of a Raphael Madonna can be purchased at so much per inch from the Swedish masseur or the French beauty doctor of Bond street. Thus it is that the modern society woman appeals to intellect to help her separate the chaff from the wheat, and to political speech making as a new and unique method of demonstrating her fitness for inclusion in the most exclusive of hostesses' invitation lists.

Mrs. Winston Churchill has shown that she is a past master in the art of delivering a bright, witty, entertaining speech that leaves everybody pleased with themselves, the world in general, and with Mrs. Churchill in particular. Her efforts have all the earmarks of being impromptu, but nevertheless are carefully prepared and polished beforehand. As a consequence she is generally regarded as the most successful young married woman in town at the present moment. She is the best advertisement for her husband that he has ever had and that is saying a great deal, for Winston is an adept at the business of self-advertising. Even that clever mother of his, Mrs. George Cornwallis West, has been thrown into the background by her new daughter-in-law.

It is freely hinted in political circles that Mrs. Winston Churchill did not acquire her mastery of the short speech without hard work. Indeed, it is said that ever since her marriage she has been in daily attendance at an academy of elocution studying as hard as any school girl for an examination.

DOWN AND OUT.

UNIONISM DEAD AT GLOBE NOW.

HOW OPERATORS ROUTED WALKING DELEGATE.

Insolent Cockney Wills and His Downfall—American Business Men Waited on Meeting of Foreigners for Leave to Do Business in Old Time—Gambling Also Ended.

[SPECIAL CORRESPONDENCE OF THE TIMES.]

GLOBE (Ariz.) March 26.—This mining camp is rapidly adjusting itself to new conditions. Globe is now closed tightly as far as gambling is concerned, and in respect to labor it is a wide open town—both of which conditions would have been deemed impossible but six months ago.

The rout of the gambling fraternity was brought about by suicide, highway robbery and crime following in the wake of the notorious black-jack game, all of which was used to impress duly the Legislature, with the result that a drastic anti-gambling law was adopted.

The opening wide of the town to all free workers was brought about by the jawsmiths of the Western Federation of Miners themselves.

Globe was the last stronghold of the federation—such a stronghold as it was. There are about 3000 men at work in the various mines of the district. Of these, about 1200 were affiliated with the Western Federation of Miners. The mines, all of them, were paying what the unions call "standard wages." The hours were not complained of, and working conditions in the mines, with respect to safety appliances, etc., were all that could be desired. Everything was serene and business was booming.

Right there is where the itchy International Workers of the World, the socialistic bunch of firebrands, headed in to their own undoing.

The reds made up but a relatively small proportion of the miners' union, numerically, but their pernicious activity and zeal captured all the offices while their fellow unionists slept or played black-jack in the saloons.

With Johnny Mitchell, a loud-mouthed little socialist, as president of the local union, the reds dreamed sweet dreams of a mining camp forced to swallow socialism. And these apostles of the torch did not stop at dreaming—they went to work in earnest, methodically.

The bartenders were selected as the easiest opening wedge. The propagandists visited all the saloons and ordered the booze slingers to join the I. W. O. W. It was understood that the hashers and the cooks in the lunch-counters would be the next forced into the disorderly "order," with the clerks of all the groceries and stores tumbling in after.

But most of the bartenders sent the red badge outfit to blazes. There were threats of boycott and the names of the saloons that had given in were published in the local paper as an advertisement. Dodgers were scattered over town—for a little while. One of the incendiaries threw a handful of his boycotting dodgers into Keegan's saloon, an "unfair" house. Keegan snatched up a sixshooter and made him pick them up again. The organization of the "public service" had fallen through.

Then the flaunters of the red button turned their attention to the mines. They imported one Albert Wills, a product of old England, who has been in this country long enough to disagree with the climate of Cripple Creek, Bisbee and other camps, where he helped to bring labor-unionism into disrepute, but who has not yet learned how to use his h's.

Wills was made the walking delegate. His brutality, effrontery and audacity made him the ideal duffer for the job. He set about at once to demonstrate his fitness by pulling men off the cages as they were going down the mines, stopping them on their way to work, invading the workings, and holding meetings where and when it suited him, without the least regard for the fact that the miners were paid by the day, and that he made it impossible for them to work.

Lonnie Couch, a stalwart young member of the union, objected to Wills's tactics and punched the stuffing out of the walking delegate. Couch subsequently held up a black-jack game and landed in jail, but his treatment of Wills will go a long way in his favor with the jury, according to opinions given here.

The crisis came when the Old Dominion mine tired of Wills's insolence and intrusions. Orders were posted, forbidding the company's grounds to any but employés. Wills laughed at the orders, and butted in again and again, even after being run off a couple of times by the private watchman.

Then came the order to shut down the mines. The union was served with an ultimatum—get rid of that walking delegate. Every mine in the district followed suit, business was paralyzed.

For four days the miners, assembled in the largest hall in town, debated. The Socialists had the machinery of the organization, and jealously fought for the retention of Wills. Several times the meeting was on the verge of becoming a bloody riot. Pete Bulgin, under indictment for assault to kill, was one of the committee in charge of the situation for the miners, and in that capacity was chosen as one of the interpreters for the Slavs. Everything said in the meeting had to be interpreted in three or four languages, while American business men in town anxiously awaited the outcome.

Mark Page, a miner of Slavonian extraction who understands and speaks the language easily, caught Bulgin deliberately lying to the Slavs and denounced him from the floor. The foreigners became suspicious of all the interpreters, and pandemonium reigned, but in the end the union collapsed and agreed to fire "Brother" Wills, who was given a vote of thanks by way of consolation.

Despite the negative assurances of the unionists, who claimed that the shutdown had been a stock-jobbing stroke, the mines opened for work next morning. This was a month ago.

But since then there has been a steady process of elimination going on throughout the district. Starved out, the Socialists are hitting the trail in the wake of the expelled gamblers.

Business in Globe is now conducted on stable grounds, with no threat of further troubles, such as had been hanging over the camp for many months previously. Deprived of the power of coercion, the union is fast becoming a thing of the past, just as it has become in Goldfield, Bisbee and other camps, where it overreached itself.

ESCONDIDO.

ESCONDIDO, March 27.—Mr. and Mrs. E. B. Petty opened the Commercial Hotel yesterday. It is in the new W. B. Simmons $20,000 brick block on Grand avenue.

The San Marcos Promotion Club has elected these directors: H. Y. Huchting, R. D. Borden, E. L. Nicholson, John Hanson and Ned Hall. Mr. Hall is president. The club has property valued at $2300, and indebtedness of $125.

Henry Johnson of San Pasqual has planted fifteen acres to string beans, several acres of which are now in bloom. Mr. Johnson claims to have the earliest garden truck land in California outside the Imperial Valley.

A tribe of Red Men is to be instituted here on the evening of the 31st, and a Homestead of the American Yeomen the evening of April 10.

FETTER TAKEN.

(Continued From First Page.)

who have been engaged in the hunt that Oswald and Fetter never crossed the international boundary. All of the talk about their presence in Lower California seems to have been inspired, with good effect as to Fetter, and seemingly so as to Oswald.

ALWAYS WITHIN REACH.

As a matter of fact, it was said yesterday by one of the officials most concerned in the apprehension of the pair, that Oswald and Fetter had not been more than fifty miles from Los Angeles since the word went out that they were wanted.

Just what Fetter knows in connection with the allegations of graft is under the hat of the District Attorney. It may be that his evidence will be valuable, and, on the other hand, it may not be worth a copper.

Oswald is the man who really is wanted.

As king of the Tenderloin, he is supposed to know much of importance in connection with the prosecution of the "higher ups."

Fetter and Joseph Durand, the latter the reputed business agent of Oswald, are counted upon to substantiate any testimony that may be offered by "Nick" as to the payment of money to persons connected with the recent municipal administration.

It has been said all along that the case before the special grand jury would fall flat without the testimony of Oswald and his associates. The prospect that he and they will appear would indicate that some interesting developments may be expected.

It is more than likely that Oswald, upon his arrest and arraignment, will tell something of the arrangement he made with E. Tobias Earl of the Express, through which the resignation of Harper came about.

Statements made by the officials in charge of the case indicate that Oswald is not far away and that he is perfectly willing now to surrender and take his chances with the courts.

That he was ever in Lower California or anywhere else outside the State is denied.

THEY ALL LIKED IT.

El Monte Audience Pleased With Performance of High School Play. Old-Timer's Funeral.

[SPECIAL CORRESPONDENCE OF THE TIMES.]

EL MONTE, March 27.—The "Merchant of Venice Up-to-date" was given by the senior class of the High School in the school auditorium last night. It was mirth-provoking from beginning to end. The school hits were happily made and pleased the audience. All the parts were well taken. Harold Cogswell, as Shylock, succeeded admirably in winning the execration of the audience. The pranks of Shylock's servant, Launcelot Gobbo, were well performed, as were the parts of Antonio and Jessica, taken by Walter Robinson and Hildreth Mayes. Miss Edith Garver, as Portia, and Catherine Enell, as Nerissa, are worthy of special mention. Herbert Forst, as Bassanio, was a favorite.

The funeral service for William Bell was held Tuesday forenoon at the residence of his son, Thomas Bell. Mr. Bell was an old pioneer resident of this section, having come here in 1858 from Pennsylvania. He was 67 years old, and leaves three sons, Thomas, Charles and John, and two daughters, Mrs. George Wandling and Mrs. D. Baker.

Assemblyman Cogswell returned yesterday from Sacramento.

Miss Margaret Eddlemen of Glendale and Misses Vera and Mamie Nichols and Ross Nichols of Pasadena were guests of the Cogswell young people yesterday. They came over to attend the senior class play last evening.

A musical programme was rendered at the grammar school yesterday afternoon. The children acquitted themselves creditably. Numbers worthy of mention were solos by Louis Gidley, Ruth Reese and Harold McCoy, and the chorus, "My Own United States," by the sixth, seventh and eighth grades.

Miss Minnie Pallette of Riverside, a student at U.S.C., was here last Sunday as the guest of Miss Mabel Farrington.

Hay at Wholesale.
Car lots. E. L. Long, Bakersfield, Cal.

THEN YOU FEEL LIKE YOURSELF

YOU CAN EAT YOUR FAVORITE FOOD WITHOUT DREAD OF AN UPSET STOMACH

Perfect digestion, leaving nothing to ferment and form gas results from Diapepsin. Begin taking this remarkable digestive and anti-ferment and get rid of this misery forever. Regulates the stomach promptly.

Every family here ought to keep some Diapepsin in the house, as any one or you may have an attack of Indigestion or Stomach trouble at any time, day or night.

This harmless preparation will digest anything you eat and overcome a sour stomach five minutes afterwards.

If your meals don't tempt you, or what little you do eat seems to fill you, or lays like a lump of lead in your stomach, or if you have heartburn, that is a sign of indigestion.

Ask your Pharmacist for a 50-cent case of Pape's Diapepsin and take one triangle after supper tonight. There will be no sour risings, no belching of undigested food mixed with acid, no stomach gas or heartburn, fullness or heavy feeling in the stomach, Nausea, Debilitating Headaches, Dizziness or intestinal griping. This will all go, and besides, there will be no sour food left over in the stomach to poison your breath with nauseous odors.

Pape's Diapepsin is a certain cure for all stomach misery, because it will take hold of your food and digest it just the same as if your stomach wasn't there.

Actual, prompt relief for all your stomach misery is at your Pharmacist, waiting for you.

These large 50-cent cases contain more than sufficient to cure a case of Dyspepsia or Indigestion.

COLONIST RUSH.

(Continued From First Page.)

brought to California 39,000 colonists in 1905, 33,000 in 1906, 48,000 in 1907 and 22,500 in 1908. The high-water mark of the company, reached in 1907, is expected to be exceeded during the present year by a considerable margin.

N. R. Martin of the Southern Pacific stated yesterday that the reservations for colonists during this month and April, when the low rates are in force, are greater than ever known.

"Advices from our agents in the East are," said he, "that more people are moving Westward on account of the low colonist rate than ever before. We had expected a heavy traffic on account of rather dull travel during the last year, and also on account of the rather hard winter in the East, and we were prepared. We expect that before the 'colonist year' is over we will have handled a great many more people than during former years."

MANY EXTRA SECTIONS.

T. C. Peck of the Salt Lake Railroad said yesterday that the colonist travel is unusually satisfactory, and that a great many people were going into the Northwest as colonists. He stated that the recent government reclamation projects in Idaho and Utah are attracting a large number, and that the western part of Arizona, where there are also large government irrigation projects, is drawing heavily from the East.

It is stated by the railroad officials that in the first few days of April an unusual sight may be seen at the local stations, for then a dozen specials laden with colonists are due to arrive.

The Southern Pacific will have two extra sections of the Sunset Express added to the regular trains, and the Santa Fé will add three sections to the Overland, while the Salt Lake is expecting to have at least one extra section to its transcontinental train.

Reduce Your Gas Bills.
We can save you from 20 to 30 per cent. on your gas bills, no charge whatever until proven. Investigate. Gas Users' Association, 420 S. Spring st., L. A.

Card of Thanks.

I sincerely thank all my friends and neighbors for their kindness and sympathy during the illness and recent bereavement of my beloved husband.

MRS. W. J. COCHRAN.



The "Force" of Herpicide.

Even the first application of Newbro's Herpicide (THE ORIGINAL REMEDY THAT "KILLS THE DANDRUFF GERM") shows the hair-saving and satisfying "force" that is in it. This "force" is the sum of two characteristics that are united in no other hair remedy.

Herpicide has the ABILITY to destroy the dandruff microbe, and the QUALITY that delights those who wish a dainty hair dressing. It holds the secret of popularity and pleases every one who is discriminating enough to have a preference. It is not sticky. It will not stain the hair.

The curative effect of Herpicide is sometimes little short of marvelous, for after the dandruff germ is destroyed, and kept out of the scalp, the hair is bound to grow as nature intended. It stops itching of the scalp almost instantly.



A Healthy Hair.

More men and women have gotten positive results from the use of NEWBRO'S HERPICIDE than from all other hair remedies combined.

Send 10 cents in stamps to the HERPICIDE COMPANY, Dept. 12, Detroit, Mich., for sample and booklet.

One dollar bottles guaranteed. At all Drug Stores. When you call for Herpicide, do not accept a substitute. Applications at prominent Barber Shops.

For Sale at All Drug Stores



An Unhealthy Hair.



Open an account with "The House of Quality"

Don't forget the location
652 BROADWAY
directly opposite Bullocks

CREDIT LEDGER

Furniture, Carpets, Draperies

Our credit system paves the way to a comfortably furnished home on easy payments. If you want credit talk with "The House of Quality." We are the pioneers on Broadway. We came here and secured a long lease when rents were much lower than they are now. There isn't a furniture store in Los Angeles that can argue lower prices on account of the rent question, because there is not a furniture store of equal size that has lower rent than "The House of Quality."

We solicit your trade—cash or credit—because we know we can offer you greater values for your money. Compare prices here and elsewhere—then judge for yourself where the lowest prices prevail.

LYON McKINNEY SMITH CO.

648-652 BROADWAY (OPPOSITE BULLOCKS) AT SEVENTH



Easter Special

Men's High Grade Suits to Order $25

Fabrics Worth More Money

Seventy-five choice new patterns just rec... Strictly pure wool worsteds—all the latest ... most popular shades—green, mauve, tan, ... etc., also extra quality blue serge.

Your choice of the assortment $25.

On display in all three stores.

These suits are made up in the ma... B. & K. style—best of materials and work... ship. Satisfaction guaranteed.

Leave your measure tomorrow. It co... more to wear stylish tailor-made garments ... ordinary ready-mades.

BRAUER & KROH...

"TAILORS TO MEN WHO KNOW"
128-130 S. SPRING
COR. FIFTH & SPRING 114½ S. MA...

Danderine

EVERYBODY CAN HAVE BEAUTIFUL HAIR NOW, and they don't have to wait weeks and months for results either. You will notice marked improvement after the very first application.

Danderine is quickly and thoroughly absorbed by the scalp and the hair soon shows the effects of its wonderfully exhilarating and life-producing qualities. It is pleasant and easy to use—simply apply it to the scalp and hair once a day until the hair begins to grow, then two or three times a week till desired results are obtained.



Grows Hair and we can PROVE IT!

A lady from California writes in substance as follows:
I have been using your wonderful hair tonic for several months and at last I am now blessed with a wonderful suit of hair that measures over 48 inches in length; the braid is over 8 inches around.

Another from New Jersey:
After using sixth bottle I am happy to say that I have as nice a head of hair as anyone in New Jersey.

This **Great Hair-Growing Remedy** can now be had at all druggists in three sizes, **25c, 50c and $1.00 per bottle.**

Cut This Out **Free** To show how quickly Danderine acts, we will send a large sample free by return mail to anyone who sends this free coupon to the Knowlton Danderine Co., Chicago, with their name and address and 10c in silver or stamps to pay postage.

Los Angeles Office

The San Francisco Chronicle

Ramona Book Store
516 South Broadway—Subscription Room 1975

Advertisements and Subscriptions Received

F. A. TAYLOR .....



SEND FOR MY BOOK
DR. C. H. WHITE
453½ S. Spring St., Rm. 10
LOS ANGELES, CAL.



217 South Spring St.

MELODIOUS.

WORLD MUSIC CENTER SOON.

What an Authority Predicts for Los Angeles.

William Shakespeare Finds the Nucleus Here.

British Master Delighted, Sorry to Leave.

BY KATHERINE T. VON BLON.



Los Angeles is to be one of the world centers of music soon.

No less a personage than William Shakespeare, the noted London singing teacher, vouches for it. Mr. Shakespeare, with his charming little wife, will leave for San Francisco on Tuesday, after a stay of nearly three months here; he has been studying conditions.

"Already you have the nucleus for a great musical center in Los Angeles," said he yesterday, as he sat entertaining his guest in the cozy music room of his temporary home on Alden avenue. "The people are wonderfully intelligent here, musically, and you have many fine organizations. There is your Symphony ...hestra, and it is a good one, too. ...Hamilton has done splendidly, and ...he needs is a millionaire behind ...to help the undertaking financially. ...You have many excellent singers ...instrumentalists who make this ...their home.

"There is Herr Becker; he has done ...great work here in educating the people to appreciate the classics, and there are many others who are assisting in the advancement.

"Mr. Edson, your president of the ...mut Club, is promoting the musical ...rt, as is Mr. Koepfli, another of the ...any who are helping Los Angeles ...ward a big future. You will soon ...ve your opera, too, for all these ...en are directing their efforts to ...st end."

OUR LOVELY VOICES.

Here's encouragement for the Los ...ngeles maid, for Mr. Shakespeare is ...ch impressed with the loveliness of ...e southern California voices.

"I have heard more beautiful voices ...re than in any other place in the ...rld," he said, "and it's the climate ...t does it. The climate does ...ore than make voices, for it pre...rves them, and that is the great ...ng."

Mr. Shakespeare's interviewer ventured to inquire if he thinks America ...ses on interpretation than Europe.

INTERPRETATION-MAD.

"The whole world is interpretation-mad," said he. "Interpretation is simply one's own conception, expressed. Most people try to interpret before they know enough to express it. They must learn their music first, then the interpretation comes. It is from within, and each one must sing it as he feels it."

Then this great and simple man sat ...t the piano and played a Chopin valse ...s some poseur might, with all the ...ds and graces of a long-haired pedant. Then he turned to his amused guest. "That is what you may consider 'interpretation,'" said he. "They've seen some one else do it, and ...s simply Herod out-Heroded."

But with a graceful turn he faced the ...beloved instrument again and played ...e same valse with such exquisite ...eling and delicacy that his hearer ...as enraptured. "That is as Chopin ...imself played it," he said, as he bent ...ward his visitor again.

Mr. Shakespeare related how Chopin ...ed to say, "Why do they play my ...usic so fast?" "I did not write it that ...y," Chopin did not like it.

"That is because they try to put so-called 'interpretation' in it, and consequently they lose all sense of tempo," explained the charming singing master, who is also a master of the piano.

HEARS NATURE'S VOICE.

This cultured and brilliant man is ...th to leave this land of flowers, for, ...e every Britisher, he hears the voice ...f nature calling him, and loves the ...est out-of-doors.

"I have the fever," he said. "California fever, that is. That is what ...Richard Mansfield said to me: 'Go ...West and you'll get the fever'—and ...ve I have it."

Mr. Shakespeare is in love with the ...state and the people, and in fact, ...verything here, and said if he wasn't ...n in London he'd be perfectly con...ent to stay right in Los Angeles.

"Why, it would sound like fulsome ...flattery if I said what I really feel ...about this place," said he. "I've never ...met so many charming people. They ...are so genuine and sweet and hos...pitable. The country is beautiful, ...and your climate marvelous. It has ...made Mrs. Shakespeare much good. ...We are coming back in two years. If ...we could we'd come back next year, ...but I'm afraid that's impossible."

"I've had a delightful little vaca...tion indeed," and he laughed.

"Yes, he's been as busy as ever, ...you bet," broke in Mrs. Shakespeare. "From 8:30 until 5 o'clock, he's at the ...piano."

SHE'S NOT THE ORCHESTRA.

...But a few moments before this pret...ty little lady in gray, with her de...lightful English intonation, had related to the guest how her master ...husband was so buried in his music ...to forget all else.

"He dreams of it, and in his sleep ...he mumbling over his vowels and ...consonants," she said. Then, with ...quaint humor, she told of how, when ...he had led the orchestra in his own ...symphony, he would direct it again in ...his sleep. Sometimes he would tap ...rather hard, in his enthusiasm as ...director.

"Yes, I received many a tap meant ...for that orchestra. But when there ...were too many, I remonstrated. 'Why ...I'M not the orchestra,'" and she ...added softly at the recollection. ...It is a source of regret to the many ...Los Angeles people who have had the ...privilege of meeting this noted teacher ...and his wife that they must go ...away. Their departure is a distinct ...loss to musical circles.

"JUST COMMON SENSE."

Though Mr. Shakespeare is known ...as one of the world's greatest teachers, he's extremely modest and says ...there's no Shakespeare method. "Why, ...bless me, no," declared he. "I'M learning all the ...time myself, and the coat I wore ten ...years ago won't fit me, I have grown ...much bigger."

A friend recently congratulated him

ont forget
e Location
2 BROADWAY
ectly opposite
Bullocks

IT
Draperies
ly furnished home on
House of Quality."
and secured a long
There isn't a furni-
on account of the
equal size that has
e know we can offer
s here and elsewhere
vail.
EY C
ITH
AT SEVENTH

Special
rade $25
More Money
patterns just received
eds—all the latest and
een, mauve, tan, gray,
e serge.
sortment $25.
ee stores.
e up in the matchles
aterials and workman-
nteed.
tomorrow. It costs no
r-made garments than
KROHN
WHO KNOW"
PRING
114½ S. MAIN

Los Angeles Office of
The
San Francisco
Chronicle
Ramona Book Store
516 South Broadway—Telephone Home 1975
Advertisements and Subscriptions Received
F. A. TAYLOR

I CURE
PILES
AND FISTULA
Without
UNDER POSITIVE GUARANTEE
By my simple, painless, solvent method. No cutting, tying or burning.
SEND FOR MY BOOK
DR. C. H. WHITE
453½ S. Spring St., N.W. Cor. 5
LOS ANGELES, CAL.

For your Eyes
Call on
New Eye
Optical
Exam
117 South Spring St.

MELODIOUS.

WORLD MUSIC CENTER SOON.

What an Authority Predicts for Los Angeles.

William Shakespeare Finds the Nucleus Here.

British Master Delighted, Sorry to Leave.

BY KATHERINE T. VON BLON.



Los Angeles is to be one of the world centers of music soon.

No less a personage than William Shakespeare, the noted London singing teacher, vouches for it. Mr. Shakespeare, with his charming little wife, will leave for San Francisco on Tuesday, after a stay of nearly three months here; he has been studying conditions.

"Already you have the nucleus for a great musical center in Los Angeles," said he yesterday, as he sat entertaining his guest in the cozy music room of his temporary home on Elden avenue. "The people are wonderfully intelligent here, musically, and you have many fine organizations. There is your Symphony concerts, and it is a good one, too. Hamilton has done splendidly, and he needs is a millionaire behind him to help the undertaking financially. You have many excellent singers and instrumentalists who make this a musical town.

"There is Herr Becker; he has done great work here in educating the people to appreciate the classics, and there are many others who are assisting in the advancement.

"Mr. Edson, your president of the Ebell Club, is promoting the musical life; he is Mr. Koepfli, another of the men who are helping Los Angeles toward a big future. You will soon have your opera, too, for all these musicians are directing their efforts to that end."

OUR LOVELY VOICES.

Such encouragement for the Los Angeles maid, for Mr. Shakespeare is much impressed with the loveliness of the Southern California voices.

"I have heard more beautiful voices here than in any other place in the world," he said, "and it's the climate that does it. The climate does more than make voices, for it prepares them, and that is the great thing."

Mr. Shakespeare's interviewer ventured to inquire if he thinks America has an interpretation than Europe.

INTERPRETATION-MAD.

"The whole world is interpretation-mad," said he. "Interpretation is simply one's own conception, expressed. Most people try to interpret before they know enough to express it. They must learn their music first, then the interpretation comes. It is from within, and each one must sing it as he feels it."

Then this great and simple man sat down at the piano and played a Chopin valse with some power might, with all the grace and graces of a long-haired pedant. Then he turned to his amused guest. "That is what you may consider 'interpretation,'" said he. "They've seen some one else do it, and they simply Herod out-Heroded."

But with a graceful turn he faced the revered instrument again and played the same valse with such exquisite feeling and delicacy that his hearer was enraptured. "That is as Chopin himself played it," he said, as he bent to greet his visitor again.

Mr. Shakespeare related how Chopin used to say, "Why do they play my music so fast?" I did not write it that way." Chopin did not like it.

"That is because they try to put so-called 'interpretation' in it, and consequently they lose all sense of temperament," explained the charming singing master, who is also a master of the piano.

HEARS NATURE'S VOICE.

This cultured and brilliant man is glad to leave this land of flowers, for, as every Britisher, he hears the voice of nature calling him, and loves the great out-of-doors.

"I have the fever," he said. "California fever, that is. That is what Richard Mansfield said to me: 'Go home and you'll get the fever'—and I have it."

Mr. Shakespeare is in love with the climate and the people, and in fact, everything here, and said if he wasn't in London he'd be perfectly content to stay right in Los Angeles.

"Now, it would sound like fulsome flattery if I said what I really feel about this place," said he. "I've never seen so many charming people. They are so genuine and sweet and hospitable. The country is beautiful, and your climate marvelous. It has done Mrs. Shakespeare much good. We are coming back in two years. If we could we'd come back next year, but I'm afraid that's impossible. I've had a delightful little vacation indeed," and he laughed.

"Now, he's been as busy as ever," broke in Mrs. Shakespeare, "from 8:30 until 5 o'clock, he's at the

HERE'S NOT THE ORCHESTRA.

"For a few moments before this pretty little lady in gray, with her delightful English intonation, had retired to the guest how her master was so buried in his music as to forget all else.

"Oh dreams of it, and in his sleep I hear him mumbling over his vowels and consonants," she said. Then, with a humorous, she told of how, when he had led the orchestra in his own symphony, he would direct it again in his sleep. Sometimes he would tap rather hard, in his enthusiasm as a conductor.

"Yes, I received many a tap meant for that orchestra. But when there were too many, I remonstrated, 'Willie, I'm not the orchestra,'" and she smiled softly at the recollection.

"It is a source of regret to the many Los Angeles people who have had the privilege of meeting this noted teacher and his wife that they must go soon. Their departure is a distinct loss to musical circles.

"JUST COMMON SENSE."

Though Mr. Shakespeare is known as one of the world's greatest teachers, he's extremely modest and says there's no Shakespeare method. "Why, it's just common sense, that's all," he says he. "I'M learning all the time myself, and the coat I wore ten years ago won't fit me, I have grown so much bigger."

A friend recently congratulated him on his pupil, Mr. Bispham. "Ah, he said, "but Mr. Baspham is a wonderful man, a wonderful man." So although he has brought out some of the greatest voices, he is most shy about taking upon himself credit for their successes. Since his visit here there is a host of teachers of vocal art, who've been studying with him, and now these are all "exponents" of his system. The town will soon be overrun with them. It took Mr. Shakespeare years and years of study to gain his knowledge, yet here are they who acquire all this in the magical time of three months, with a few lessons.

Mr. Shakespeare, who is a composer, and a gifted one, too, has lately turned his attention to preparing a book of musical exercises for children. This very delightful study is to educate young children properly in vocal art, and he has intrusted his first copy with Mrs. Jones-Simmons, who studied with him abroad.

THE SIMPLE MAN.

William Shakespeare, like all the great, is simple and friendly. Yet he is most versatile. At the age of 12 years he was the organist in St. Andrew's Church at Croydon, and before that sang in the choir. At 13 he entered in the study of composition and counterpoint under Bernard Molligue in the London Academy of Music, and four years later he won the King's scholarship at the Royal Academy of Music. A year later he won a silver medal there. During these student days his compositions included overtures, the first movement of a symphony, a piano sonata and capriccio. All were said to show a Mendelssohn-Schuman trend and were well received at the academy, and in 1871 he won the Mendelssohn scholarship. His predecessors in this, the blue ribbon of the English musicians, were Sir Arthur Sullivan and Dr. Swinnerton Heap. He then went to Leipzig, with a reputation as a composer. Gounod wrote of his concerto in C that it was "tres remarkable." He conducted his symphony in C minor in Leipzig. He later studied voice, and at the academy where he was studying, the Mendelssohn committee sent him to study under the great Lamperti, the teacher of Albani and Campanini. He took three years of him, and then went back for ten years and took six months of each year with him. He meanwhile composed several string quartettes and overtures. He made his début as a singer in 1875 and was counted among England's finest vocalists. Yet with all these talents, he chose to be an imparter of knowledge, and as such he has gained fame.

Mr. and Mrs. Shakespeare will remain a week or so in San Francisco and then go on to Washington, where they are to meet and be entertained by the President and Mrs. Taft. Mrs. Taft, who is very musical herself, will doubtless enjoy the delightfully quaint master and his lovely little wife.

WOMEN'S CLUBS.

Friday Morning.

An attractive programme has been issued by the Friday Morning Club for April, as follows:

On April 2, Edward A. Dockson will reply to the interrogative "What has the recent Legislature done," in an address before the club women and their guests, and Lillian Harris, will tell on the same day of "A Woman's Experience at Sacramento."

April 9, Blanche E. Levielle will occupy the programme with "Original Translations from Theophile Gautier," Ignax Haroldi is scheduled for a violin recital April 16.

"Italian Villas and Gardens" will be the subject of a lecture, handsomely illustrated with stereopticon views by Frank H. Latimore on April 23.

A play entitled "Cross Purposes," from the pen of George MacDonald, is the offering for April 30, and the children of the Adams Heights school will present "Fairy Tales."

On Thursday, April 1, at 3 in the afternoon plays will be given by Mrs. George A. Dobinson and Mr. Norman Hackett, to which club members only will be admitted.

An exhibition of water colors by Marion Kavanaugh Watchel will take place from March 30 to April 5, and there will be a book exhibit of old and new books at the clubhouse Tuesday, April 20.

College Women.

Mrs. May Wright Sewall, honorary president of the International Council of Women, will address the Woman's College Club at its luncheon on Saturday, April 3, which will be given at the Hayward Hotel at noon.

Following the luncheon a reception will be tendered the honor guest, and an honorary membership will be conferred upon Mrs. Sewall. This privilege has been granted by the executive board of the club to college women of national reputation who are entertained by the club as special guests. Mrs. Sewall, who is a post graduate of the Northwestern University, will be the first guest of the club thus honored.

Guest of U.D.C.

Mrs. Martha Gilord of Alabama, a noted writer, philanthropist and prominent club woman, will be the guest of the Robert E. Lee Chapter U.D.C., on Thursday, April 1. Mrs. Gilord is a guest at Hotel Bonnie Brier, Hollywood.

Cosmos Club.

Next Wednesday will be social day at Cosmos Club. Members will meet at Ebell Clubhouse in the afternoon, and Mrs. A. M. Parker will give an interesting account of her travels through Europe; there will also be a short musical programme in which Mrs. Ralph Barney and Miss Augusta Lamb will have a part. The social hour, which will be the feature of the afternoon will then follow.

Last Wednesday Prof. B. F. Baumgart delivered the last of his series of delightful lectures before the club, his subject being Venice, which was beautifully illustrated with stereopticon views.

SAVED BY MARRIAGE.

Patrolman Weds Girl He's Accused of Assaulting and Escapes Trial in Superior Court.

Rather than face in the Superior Court a charge of having criminally abused Mabel E. Frock, Hans Bergh, a patrolman, married the young girl yesterday. This practically stays criminal proceedings, as a wife cannot be compelled to testify against her husband, and Mrs. Bergh is the only witness to the acts alleged in the complaint.

"The matter will have to be dropped, I suppose," said Humane Officer Reynolds, who has been pushing the case, "but I am sorry that Bergh is to get off."

The policeman was arrested seven weeks ago by Sergt. Grogan after Reynolds had sworn out the warrant in Justice Austin's court. The prisoner was taken to Central Station and in the presence of other officers his star, gun, handcuffs and club were taken from him. He remained in jail over night, but friends came to his rescue the following morning and secured his release on $2000 bail. His preliminary examination was conducted behind closed doors, and at its conclusion he was bound over to the Superior Court. The case was soon to have come up for hearing.

At the marriage license office Bergh gave his age as 25 and his birthplace as Denmark. The girl said she was just 16 years old and a native of Missouri. She had the consent of her parents to the wedding, which was performed at their home.

In the complaint against Bergh he was accused of having induced Miss Frock to go to his room and remain there for three days and nights.

The bridegroom has been called the best dressed man in the police department. He is handsome and has a large number of friends. About two years ago his former wife secured a decree of divorce on the ground of cruelty.

CITY CLUB TICKET.

At the meeting of the City Club yesterday a resolution indorsing the campaign of the Chamber of Commerce for a new union station was adopted. The Nominating Committee reported the following as the regular ticket at the annual election to be held next month: President, John D. Works; first vice-president, Frank G. Finlayson; second vice-president, S. C. Graham; treasurer, Stoddard Jess; secretary, F. G. Henderson; members of the board of governors, Dr. Sherwin Gibbons and Gilbert S. Wright.

Sinaloa Lands

SEATTLE

LOS ANGELES

STATE OF SINALOA

The Awakening of Mexico--
A Land Pregnant With Opportunity

Millions of acres of Virgin Lands lying on the extreme West Coast of our Sister Republic—heretofore practically inaccessible, are to be opened for settlement. American push, American railroads and American gold will work wonders, as they did in the days of the Argonauts, when California was the Mecca toward which all eyes were turned.

Not in the past thirty years has there been a proposition of such magnitude, so fraught with opportunities for money making, as the development of Sinaloa.

"Sinaloa--The California of Mexico"
Lands From $1.00 to $25.00 An Acre

The Sinaloa Lands were withdrawn from the market two years ago—and have not since, until now, been offered for sale.

This announcement will be of interest to the many hundreds of correspondents who have written asking for information during this period—and the general public as well.

The initial prices at which the land will be sold are from $1.00 to $25.00 an acre.

Mexico can no longer be called "The Land of Tomorrow"—it is the land of TODAY, beckoning to the sons of men to come—and help develop her wonderful resources.

Sinaloa is aptly termed "The California of Mexico," a soubriquet well earned, on account of its salubrious climate.

From the standpoint of health, Sinaloa compares favorably with any section of the United States.

Sinaloa is well watered; annual rainfall averages 30 in., 10 Rivers cross the State, and a large Irrigation Canal is now in course of construction, which will cover our Colony Lands.

State of Sinaloa

The State of Sinaloa is nearer to Los Angeles than is Seattle or St. Louis.

Kansas City is 500 miles nearer Sinaloa than it is to San Francisco.

Sinaloa will have the first port of entry, of importance, north of the Panama Canal.

Products of Sinaloa

Sugar Cane, Tropical Fruits, Corn, Beans, Sisal Fibre, Timber, Horses and Cattle are among the leading products of Sinaloa, while in mineral resources it is one of the richest of the Mexican States.

Terms

Sinaloa Lands Will Be Sold in Tracts to Suit, on Reasonable Terms of Payment.

Interesting Booklets

Profusely illustrated booklets—giving detailed information about Sinaloa and its products—at the Company's office, or by mail.

Sinaloa Land Company

Ground Floor Pacific Electric Building

602 South Main Street
Los Angeles, California

BOTH PHONES

Home F3388
Sunset Main 4363



Before Treatment





After Treatment

DR. TOM GICK HIN

The Celebrated Chinese Physician Is Doing Wonders With His Herbal Remedies.
Read the Following Testimonial and Be Convinced:

LOS ANGELES, CAL., March 19, 1909.

Following a run-down condition of my system due to my early abuse and dissipation. I suffered intensely with kidney and stomach troubles for over six years. My stomach was so weak that I could not eat solid food and sometimes unable to retain anything. I was constipated, had night sweats and gas was constantly forming in my stomach, causing me intense pain.

I suffered intensely from my kidneys. I was unable to sleep and always very nervous, and also troubled with palpitation of the heart. During all that time I was under the care of many physicians, but failed to find relief, and finally my case was given up as hopeless. At last I decided to try Chinese medicines. I went to Dr. Tom Gick Hin and took some of his herbal remedies, and was helped from the start. I took his remedies for about two months and am glad to say that I am all well. I never felt so good since my boyhood and have already gained ten pounds.

C. A. JOHNSON.

Consultation and Pulse Diagnosis Free.

THE WAH YOUNG HERB COMPANY

936 S. Broadway
Los Angeles, Cal.

Phone—Home F3484;
Hours 9 a.m. to 7 p.m.

Is There an Epileptic in Your Family?

Epilepsy or Fits has always been conceded to be one of the most frightful afflictions. If you are fortunate enough not to have an epileptic member in your family tell others about this discovery—Kosine.

The first bottle is sold with the understanding that your money will be refunded if you are not entirely satisfied. The trial is given at our expense.

Kosine is a home treatment and relieves all fear of dreadful attacks so frequent to sufferers of Epilepsy.

Price $1.50. Mail orders filled. Kosine Company, Washington, D. C., or Owl Drug Co., 320 S. Spring, Fifth and Broadway, 625 S. Broadway.

At Streicher's

TWO SHOPS.

430 S. Broadway, Fifth Floor.
517 S. Broadway, Second Floor.
Take Elevator.

Men's and Women's Sample Shoes

$2 and $2.50 Pair

Finest quality. Advance styles.

Seeley, Van Zandt & Crackel

Distributors For
Continental Tires
Invader Oil & Greases
Manko Batteries

938 So. Main St.
Phone Broadway 2623; F1653.

Houses For Sale



If you have $200 cash, and can pay $20 a month, you can get a beautiful modern bungalow of 6 rooms, new, with lot 50x150, and large orange trees—or a new two-story house of 7 rooms, modern, fine; and you can buy on easy monthly payments a very fine residence of 8 rooms and lot 75 feet front, in the very finest residence district, southwest.

T. WIESENDANGER,
207 South Broadway.

Main 2043, A2043

Bartlett Music Co. Opp. City Hall, 231-35 S. B'way

OVERLAND LIMITED

SAFETY—Block Signal System in use.

SPEED—Chicago in three days from Pacific Coast.

COMFORT—Cars equipped with most modern conveniences.

For first-class travel exclusively.

Crosses High Sierra and Great Salt Lake by Daylight

LOW ROUND-TRIP TICKETS

For Vacation trips East this summer.

TICKETS SOLD	RATES.	
May 15, 16, 20, 21, 22, 31. June 1 to 4, 14 to 20, 25 to 27 inclusive.	New York	$108.50
July 1 to 7 inclusive.	Washington	107.50
August 6 to 13 inclusive.	Boston	126.50
September 7 to 10, 13 to 15, inclusive.	New Orleans	67.50
	Chicago	72.50

Many more on application—Choice of Routes. Long time limits.

Southern Pacific - Union Pacific

600 S. SPRING ST., COR. SIXTH.

Arcade Station, 5th St. and Central Ave. "California Raisin Day, April 30. Eat California Raisins." Steamship tickets to and from all parts of the world.

Why Not Build a Bungalow?

The coziest, most convenient home on earth. Our Bungalow Book contains the choicest of 500 beautiful designs, together with plans, interiors and other useful information. Invaluable to the prospective home builder. Shows how a bungalow should be built to get the best possible results. Sent prepaid for $1.00. Complete plans and specifications $30.00. Bill of materials, $5.00.



YE PLANRY BUILDING CO.
212 Mercantile Place. Los Angeles, Cal.



Hale's
GOOD GOODS

341-343-345 So. BROADWAY
IN THE HEART of THE SHOPPING DISTRICT

Gowns and Garments That Proclaim the Easter Season
Modish Millinery Exhaling the Air of Spring

Hale's Supremacy Ably Demonstrated—Hale's Fair Prices For Good Goods Amply Exemplified—A Union of Those Two Irreconcilable Opposites, Style and Economy

$17.50 Pattern Hats $10.00

Direct copies of Paris pattern hats, cannibal turbans and other queer shapes. Wide brim, mushroom shapes, with bulky dome crowns; high square crown with long brims; Milans, French chip; Neapolitan; Hemp; Yeddo Arabian hair; rough silk and other braids, also pressed Leghorn shapes. Trimmings of flowers, foliage, fruits, plumage, cabachons and metallic ornaments. $17.50 pattern hats on sale at $10.00.

The Easter season demands new raiment. Conventionality demands infinitely more—stylish new raiment. The finances of many families demand economy, so the women of the household stand between love and duty—for who can blend those two incompatible negatives, style and economy?

Hale's new store bridges the chasm and places the woman, who through thrift or necessity, seeks to economize on stylish raiment, on the same plane regarding style, exclusiveness and limitless assortments as her more fortunate sister of unlimited means, who never counts the cost. For Hale's styles are as exclusive and authoritative as those of any shop in town where prices double and triple Hale's, and the assortments are as broad, comprehensive and satisfying as any in California.

$12.00 Pattern Hats $7.50

Twenty-five new pattern hats direct from New York that have not previously been shown. Dainty confections that combine style and economy. The new Punchinello chapeau, dome turbans, chip and Milan hoods, etc., some with crowns made of flowers—trimmings include aigrettes, ua. curled ostrich feathers, straw and floral cabachons, wide ribbons, etc.; all colors. $12.00 pattern hats on sale at $7.50.

A Display of French Pattern Hats and New York Models

A carefully selected assortment of pattern hats from makers whose names are world famous and whose products are copied by every milliner in the land. Shapes ranging from medium picture hats to the abnormal freakish creations that are almost awe-inspiring. A riot of color, oceans of blossoms, and billows of plumage. Birds of Paradise, African Aigrettes, rich ostrich plumes, unique caparisons. Hats from New York's master milliners that portray French ideas modified for American women. Prices from $35.00 to $150.00

Kayser's 16-Button Silk Gloves and $1.50 Kid Street Gloves 95c Pr.

Kayser's 16-button length all silk gloves, mousquetaire wrists and double finger tips. All colors. Sizes 5½ to 7½. Fine cape gloves for street wear; sizes 5½ to 8. French lambskin gloves with overseam or picque stitching for dress and evening wear—gloves that sell regularly at $1.25 and $1.50. On sale at 95c. Every pair carefully fitted at our glove counter.

Pretty Parasols for Easter—Linen or Silk—Values Up to $3.50 for $1.95

Parasols to match the new Spring Gowns—Pongee, Linen, Plain and Fancy Silks—new long handles and many ribbed Tokio frames. Hemstitched and embroidered styles, all the popular colors, splendid $2.50 and $3.50 parasols. On sale at $1.95.

Other parasols in great variety ranging from the small carriage parasols with folding frame to the most elaborately trimmed.

Easter Neckwear 35c and 50c Values..... 25c

1200 pieces of fine new neckwear for Easter; hundreds of dainty designs and shapes; stock collars, Ascot ties, silk and net bows, jabots, double ruching collars, etc.; also box ruching containing 6 neck lengths; values up to 50c. Choice 25c.

Jewelry Novelties 50c and 75c Values 35c

Hat pins, cuff links, waist sets, collar buttons, scarf pins, brooches, hair ornaments, etc.; settings of mock coral, pearl, amethyst, jade and rhinestone; new arrivals just in by express; splendid 50c and 75c values. On sale at 35c.

New Shopping Bags Worth up to $3.00 ..... $1.50

New shopping bags of seal walrus and novelty leather; new flat shapes; black, tan, green, brown, gray and navy; also imitation alligator; leather and moire linings, coin purses to match; excellent values at $2.00, $2.50 and $3.00. On sale at $1.50 each.

Veiling for Easter 35c and 50c Values, yd..... 25c

Russian nets, tuxedos, hairline and fancy mesh veilings; plain or dotted; black, white, brown and all the sought after shades and colors to match gown or hat; splendid 35c and 50c qualities. On sale at 25c a yard.

Combination Undermuslins for New Gowns

The new gowns demand new undermuslins less bulky and closer fitting; we are showing a suit of barred lawn combining corset cover and drawers; it has a round yoke of lace insertion and beading run with ribbon; nicely made. On sale at $1.25

Combination corset cover and drawers; made of fine nainsook elaborately trimmed with lace and embroidery medallions. Sale price $1.75

$1.75 Isabella Drawers $1.25

Isabella drawers of fine nainsook, lawn ruffle, cluster of tucks, three rows lace insertion with edge to match. $1.75 value Monday, 3rd floor, $1.25.

Isabella drawers of barred lawn ruffle with cluster of tucks and lace edge, splendid value at 98c

75c Drawers 50c

Women's muslin drawers of fine cambric; lawn ruffle, two rows lace insertion, edge to match. Regular 75c value Monday 50c.

75c Corset Covers 50c

Women's corset covers of soft muslin; round yoke of lace insertion and beading run with ribbon, full front. 75c values Monday, 3rd floor, 50c.

Fancy Waists

For Street or Evening Values up to $12.50 On Special Sale Monday $5

A charming collection of dainty fancy waists, chiffons, Battenbergs, lace nets, Messalines, taffetas and lingerie waists. All the new styles—all the prevailing colors, including black, white, light blue, leather, navy, Catawba, pink, helio, etc. A complete range of sizes, only one of a kind. Waists worth up to $12.50. On sale Monday at $5.00 each.

Lingerie Waists $1.95

Spring's Newest Styles.

Lingerie waists of fine batiste, pure white or with colored embroidery. Newest long sleeves; trimmings of fine lace and dainty embroidery. A magnificent collection at a wonderfully low price. $1.95 each at Hale's.

Silk Petticoats $4.95

$6.50 and $7.50 Values..

Handsome silk petticoats in plain colors and rich Roman stripes; heavy grade taffeta, guaranteed to wear. Actual $6.50 and $7.50 values on sale at $4.95 at Hale's.

$2.50 Heatherbloom Petticoats $1.50

From 8 to 9 a. m. Monday

Heatherbloom petticoats, as light and dainty as silk. All the new colors, as well as black; full flounces and dust ruffles. Regular $2.25 and $2.50 petticoats Monday, 8 to 9 a.m., $1.50 each. No phone or mail orders.

200 Handsomely Tailored Suits

Suits Worth $30, $27.50, $25, None Less Than $22.50

Here is a sale that will make a happy Easter for many a woman who wanted a $25.00 or $30.00 suit and could not afford to spend so much money. Two hundred charming new suits that are smart and swagger. Black, blue, gray, green, brown, tan, etc. All sizes. Not a suit worth less than $22.50, some worth $25.00, and many worth $30.00. On sale Monday at $15.50.

$15.50 All Sizes All Colors

Suits made from worsteds, serges, fancy panamas and novelty suitings. Coats cut on the latest lines in all the popular lengths; superb tailoring; high class linings and trimmings. Skirts that are new in every detail. Some of the most attractive suits you'll find at any price. Values such as are to be found only at Hale's—$22.50 to $30.00 suits Monday at $15.50. Make your selection early.

Billy Burke and Printzess Tailored Suits $22.50

You'll find the Billy Burke and Printzess suits advertised in the Ladies' Home Journal and other high-class magazines. You can find them in Los Angeles at Hale's and only at Hale's, for we have the exclusive agency. They are suits that you'll buy on sight. Cut on graceful lines possessing a dash of smartness that puts them in a class by themselves. The materials include fine worsteds, serges and fancy suitings, coats lined with silk or guaranteed satin; newest ideas in skirts; all colors and all sizes. A splendid assortment of Billy Burke and Printzess suits at $22.50.

Ultra Fashionable Tailored Suits $35.00

Classy suits from New York's representative tailors, modified copies of foreign models, each a different and distinct style cloths that are attractive and dependable wales, cords, serges, worsteds and fancy suitings. New ideas in embellishment; cream serges set off with large jet buttons and many other striking contrasts and combinations that are unquestionably new—splendid suits at $35.00.

Other suits that are new and authoritative; all the new and hard to find colors and many exclusive styles at prices ranging from $25.00 up to $145.00.

$37.50 Coats For Spring..... $29.75

Spring coats, 52 and 54 inches long, of fine imported Worumbo cloth in black and light tan; full lined with Skinner's guaranteed satin or lined to waist with taffeta silk; tight fitting or French back styles; others advertise these coats at $35.00 and $37.50. On sale at Hale's at $29.75.

Lace Coats Battenberg . . $14.95

Lace net and Battenberg coats; various styles and colors, one very attractive style is a garment of lace and Battenberg combined, finished with crocheted French rings. The coat is the popular 36-inch length, large revers, cutaway front. A stunning model at a most reasonable price; $14.95 at Hale's.

Cream Serge Spring Coats.... $18.75

Stylish 36-inch coats of the new wide wale cream serge, lined throughout with all silk peau de cygne—French back models, beautifully tailored. Coats that are new and very popular; all sizes now, but you'd best buy now if interested, as they are rapid sellers. Monday at Hale's, $18.75.

$3 White Dresses For Girls 6 to 14 years $2.50

Misses' white lawn dresses, Russian blouse style, with ruffles, four tucks and lace insertion; square fitted bertha; short sleeves and Dutch neck. $3.00 value Monday, $2.50.

$5.00 Dresses $4.00

Misses' white lawn dresses; skirts have two rows lace insertion and double cluster of tucks; yoke and short sleeves of fine tucks; lace and embroidery. Ages 6 to 14 years. $5.00 dresses Monday, $4.00.

$6.00 Dresses $5.00

Misses' dresses of white India linon; full skirt with tucked panel front; trimmed with embroidery insertion; fitted bertha and sleeves, and sleeves of lace and embroidery. Ages 6 to 14 years. $6.00 dresses Monday, $5.00.

$7.50 Dresses $6.00

Misses' dresses of fine white lawn, Princess style, full skirt with lawn flounce; three rows lace insertion and edge; panel front waist and sleeves, trimmed with lace and medallions; ages 6 to 14, $7.50 dresses Monday $6.

White Skirts Worth $1.75..... $1.25

Women's white muslin skirts, lawn flounce, four rows lace insertion and edge, to match underneath dust protector. Regular $1.75 skirts Monday $1.25.

Muslin Gowns $1.25

Women's fine muslin gowns, French style, round neck and short sleeves. Trimmed with embroidery insertion, edging and beading, run with ribbons. Splendid value at $1.25.

Lawn Gowns $2.00

Women's gowns of white barred lawn, chemise effect; round yoke of lace insertion and narrow embroidery beading, run with ribbon. Extra value at $2.00.

Nainsook Gown $2.75

Women's gowns of fine nainsook, chemise effect; round yoke of Cluny and Valenciennes lace; short sleeves, lace trimmed; very dainty. Exceptional value at $2.75.

$2.50 White Skirt $1.98

Women's white cambric skirts; lawn flounce, fine and half inch tucks; one row embroidery insertion, ten inch embroidery ruffle. $2.50 skirts Monday, $1.98.

Cambric Skirts $2.50

Women's fine cambric skirts; lawn flounce; five clusters of hemstitched tucks; lace edge to match; underneath dust protector. Exceptional value at $2.50.

Corsets

For Easter

Rengo Belt Corsets, made of coutil, medium or long waist, deep hip, reinforced; spoon steel; good, strong hose supporters. All sizes. Price..... $2.00

Warner's rust proof corsets, made of coutil, low bust, deep hip, front and side supporters, price $1.50

Nemo self-reducing corset with relief strap, white coutil, for long or short waists, long below the waist. Reduces the abdomen and gives a perfect figure, price $3.00

Redfern whalebone corset, a Directoire model with extreme long back for tall and medium figures, full bust, long, soft skirt, which fits the figure comfortably, extra fine quality, price ... $6.00

Underpriced Silks and Dress Goods

There is yet time for that Easter Gown if you hurry—Such values as these will make buying easy. You don't have to shop—come straight to Hale's Monday morning.

$1.25 Satin Faille $1

Satin faille, very bright satin face with heavy cord, extremely stylish—green, wistaria, rose, navy, Atlantic, silver, peacock and black, $1.25 value, sale price $1.00 yd.

85c Black Taffeta 49c

Black taffeta silk, 19 inches wide; heavy bright, rustling quality for skirts, coats and costumes. Regular 85c grade on sale at 49c yard.

85c Black Messaline 68c

Black messaline silk, heavy, firm weave, very popular for waists and costumes, bright finish; regular price 85c, on sale at 68c yard.

Yard Wide Pongee $1.50

Pongees are much in demand. We have a 36-inch heavy weave pongee in rose, navy, green, wistaria, leather and natural at $1.50 that is the best on the street.

75c Stripe Serge 50c

New striped serge in gray, navy, green, garnet and black, 40 inches wide, good value at 75c on sale at 59c yard.

75c Cream Serge 59c

All wool cream serge, good heavy weight for skirts, coats and tailored suits; splendid value at 75c on sale at 59c yard.

Meritorious Wash Goods at Sale Prices

35c **POPLIN**—Soft finished English wash poplins in all the newest colors for spring suits, 35c value. On sale at, yard 25c

35c **GINGHAM**—Imported Scotch ginghams, 32 inches wide in pretty stripes, checks and plaids, worth 35c. On sale at, yard 25c

LAWN—Fine Persian lawn, 45 inches wide, sheer even weave, for waists and dresses, good value at 55c. On sale at, yard 39c

25c **DIMITY**—32-inch Irish dimity, in stripes, checks and plaids for waists and children's dresses, regular 25c grade. On sale at, yard 19c

35c **LONG CLOTH**—Yard wide English long cloth, fine chamois finish for corset covers and undermuslins, 35c quality. On sale at, yard 22½c

$1.25 **SWISS**—Imported St. Gall embroidered swiss, newest spring patterns. A rousing bargain for Monday. $1.25 Swiss on sale at, yard ... 55c

Specials From 8 to 9 A. M. No Phone or Mail Orders

15c Embroideries 5c Yard

Fine cambric embroideries, 2 to 6 inches wide; edges and bands in matched sets; eyelet, blind, and semi-blind designs; well wrought edges; good 10c and 15c values, Monday morning for one hour 5c a yard.

$1.00 Lace Curtains 59c Pair

White and Arabian colored lace curtains; beautiful new patterns; full standard size; not a soiled or damaged curtain in the lot. Regular $1.00 curtains, Monday morning for one hour 59 cents a pair.

$1.75 Gowns 98c

Women's gowns of muslin or nainsook, embroidery or lace trimmed, French or Mother Hubbard style, full width and extra length, $1.25 and $1.75 values. Monday morning, one hour, 98c each.

$1.50 Rugs 95c

Reversible Smyrna rugs, size 30x60 inches, beautiful new floral patterns and oriental designs, heavy weight. Regular $1.50 quality. On sale for one hour Monday morning at 95c each. 3rd floor.

27 1-2c Sheeting 16 2-3c

Full bleached sheeting, two yards wide, soft finish, free from dressing, splendid value at 27½c. On sale Monday morning for one hour only, 16 2-3c yard. Positively none to dealers.

25c Madras Waisting 12½c

Mercerized madras waisting in pretty figures for tailor made waists, fine quality; a splendid value at 25c yard. Monday morning, for one hour, 12½c yard.

$5.00 Silk Petticoats $3.49

Heavy quality black taffeta silk petticoats, deep flounce and dust ruffle. Regular $5.00 grade. Monday morning for one hour, $3.49 each, limit one to a customer.

Big Bargains in Rugs and Draperies

Best quality Axminster rugs, size 9x12 feet, floral and oriental patterns in soft, rich effects. Rugs worth $27.50 Monday only $22.50

Best quality seamless Brussels rugs, extra heavy all-wool, closely looped surface; rich Oriental patterns; size 9x12 feet. Regular $20.00 quality Monday..... $13.75

Rich Axminster rugs, size 27x54 inches, an immense assortment of patterns, including floral and Oriental effects. Well worth $2.75. On sale Monday at $1.95

White and Arabian colored lace curtains in the very newest patterns; designs of expensive curtains; standard size. Regular $1.75 curtain, Monday, pair..... $1.00

White and Arabian lace curtains, new bobbinet novelties, reproductions of old lace patterns; a great variety; all sizes, $3.50 curtains. Monday, pair..... $2.00

Bungalow net, white and Arabian color; beautiful colonial designs, stripes and block patterns; all widths. Regular 85c quality. On sale Monday, yard 40c

Wool Ingrain Rugs Reduced

Extra heavy wool ingrain rugs, new patterns, practical colors, perfectly reversible, on sale Monday at the following remarkable reductions:

$5.75 Rugs, 7½x9 ft.....$3.75
$6.75 Rugs, 9x9 ft.....$4.50
$8.00 Rugs, 9x10½ ft.....$5.25
$9.00 Rugs, 9x12 ft.....$6.00

75c Table Damask 59c

Pure linen cream table damask, 66 in. wide, in pretty floral patterns. Regular 75c quality; good weight. On sale Monday at 59c a yard.

65c Suit Linen 49c

36-inch sheer handkerchief linen and suit linen for lingerie and tailored waists; fine quality; always sells at 65c. On sale Monday at 49c a yard.

7½c Toweling Crash 5c

Twilled toweling crash, good weight, soft and absorbent, for roller and kitchen towels; selvedged edge; cheap at 7½c. On sale Monday at 5c a yard.

$1.65 Embroidered Flannel 98c

All-wool flannel, beautifully embroidered in silk; very newest patterns; full width. Splendid value at $1.65. On sale Monday only at 98c a yard.

The Pink Sheet. IN THE FIELD OF SPORTS.

SPORTING SECTION.

Los Angeles Sunday Times

Part VI--8 Pages. ROUND-UP OF THE WEEK.

VIIITH YEAR. SUNDAY MORNING, MARCH 28, 1909. On All News Stands, Trains and Streets. 5 CENTS.



The Trade-mark Tells it All

For over thirty years the Spalding trade-mark has stood for all that is best in baseball supplies. Absolute satisfaction guaranteed.

Catchers' Mitts ..... 50c to $8.00
Fielders' Gloves ..... 25c to $3.50
Masks ..... 25c to $4.00

Get Spalding's books of instruction on Baseball: "How to Play Baseball," "How to Bat," "How to Pitch," "How to Catch," etc. Ask for complete list of subjects.

Tufts-Lyon Arms Co.
132-134 South Spring Street

TRADE SPALDING MARK. A. G. SPALDING & BROS. MAKERS.

Leon T. Shettler's Ad
On Page 3, Pink Sheet
Is Always Worth Reading

Trout Season Opens Next Thursday
Fishing Tackle

...es its purpose faithfully makes the buyer come back for more. ...e built up our tackle trade from the smallest to the largest in the ... Why? Because we only carry the best, and absolutely guarantee every article to be as we represent it. Don't take chances with inferior equipment and spoil your day's sport by losing the "biggest one" you ever saw, but take a Dyas-Cline outfit and come back with that happy, contented smile.



Tide Tables Free

For the asking. Leave your address and have one mailed to your home the first of each month.

Thermos Bottles

Hot drinks on a cold day—and cold drinks on a hot day.

"Everything Outing and Athletic"

Dyas-Cline Company
214 West Third Street

Stearns

Do you ask why we wanted a race with the Locomobile?

Here Is The Reason!

We consider that the Stearns has but one real competitor for first place among the thirty-odd different cars sold in Los Angeles.

The Locomobile is a splendid piece of machinery—the ... compels this statement. There are many cars we can ... say as much for.

We contend that the Stearns is the best car on the ... Others make the same claim in behalf of other cars. ... INTEND TO DEMONSTRATE TODAY THAT OUR ... IS FIRST BEST.

NO OTHER CAR DARES MEET EITHER THE ...EARNS OR THE LOCOMOBILE IN THE KIND OF ...ACE TO BE RUN TODAY—OR EVEN MEET THE ...ER.

We wish to fix this fact firmly in the minds of the public ... the Stearns and our worthy competitor are in a class ... themselves.

...ood design; a careful selection of scientifically tested materials, ...ercise of greatest care in the manufacture of component parts; ...ing skill in assembling; and a system of inspection so com...sive and complete that anything under 100 per cent. perfect ...t through—that's Stearns production.

Stearns Motor Car Co.
HUNTLEY L. GORDON, President.
1160 SOUTH MAIN ST. Sunset Main 7305.

Los Angeleans, Attention!



We Carry the Largest Line of
Electric Autos
In Southern California

We Also Have
The Largest and Finest Exclusive Electric Garage on the Entire Coast. These Are Facts That You Can Verify

Run over to Pasadena and see for yourself; it will be worth while, if you are investigating Electrics or thinking of purchasing one.

Remember the place:

The Electric Garage
EAST UNION STREET PASADENA, CAL.
SOUTHERN CALIFORNIA DISTRIBUTORS
DETROIT ELECTRICS and PHILADELPHIA STORAGE BATTERIES

ONE-SIDED.

POOR SHOWING AT STANFORD.

U.S.C. Unable to Live Up to Former Contests.

Miller Runs Another Mile in Sensational Time.

Southern Team Takes Three First Places.

[BY DIPECT WIRE TO THE TIMES.]

STANFORD UNIVERSITY, March 27.—[Exclusive Dispatch.] The athletes from the University of Southern California failed to live up to expectations in their meet with the Cardinals this morning and were defeated by the score of 92½ to 29½, a showing not quite up to that made in Los Angeles on the 16th.

Though the southerners had rather poor luck in having the star men show surprising reversals of form, the result must be attributed to splendid work on the part of the Stanford athletes.

Miller ran the half in only one second slower time than his record of last Saturday, covering the two laps in 1m. 59 1-5s. while Hemphill and Johnson shut out Gower, the U.S.C. entry for a place.

Hemphill of Stanford negotiated a beautiful race in the mile and ran Hall off his feet in the last lap while Fletcher forced the Methodist runner to third. The time of 4m. 35 4-5s. in this race was too fast for Hall and he was too ill to enter the two mile, thus giving Stanford three places without a contest.

Martin did not run up to form in the hundred, taking third in a 10 3-5s. race, though he pulled a close second in the 220-yard dash in 23 1-5s.

The Southerners came to the fore in the low hurdles when Lennox won from Captain Horton by a splendid spurt over the last barrier in 26 1-5s.

In the 120-yard hurdles Stanford turned the tables when Morris and Peaslee came in ahead of Lennox in 16 4-5s. Burek, who on form should have taken points for U.S.C., but was indisposed and not in condition to run his usual race.

LONG STRIDE WINS.

Reed ran a great race for U.S.C. in the quarter but Miller's long stride were the plucky little southerner out on the back stretch so that both Miller and Wyman pulled away on the straightaway, leaving Reed a bad third.

The high jump was another victory for Southern California, though the Cardinal jumpers followed close. Murray secured first by a leap of 5ft. 9in., clearing the bar in beautiful form, but failed when the bar was raised another inch. Poor of Stanford, took second

(Continued on Sixth Page.)

NEXT YEAR'S POLO GAMES.

Coronado Contests This Year Were so Successful That Larger Plans Are Made.

[SPECIAL CORRESPONDENCE OF THE TIMES.]

SAN DIEGO, March 27.—Although the business of the tournament just closed is only fairly wound up, the Coronado Polo and Pony Racing Association already is beginning active preparations for next year's event on a bigger scale than ever.

Assurance is given that three English teams will cross the water for the purpose of attempting to wrest the championship from Burlingame. The Ranelaghs will come, while Richard Tobin has the promise that a famous team captained by DeCrepigny will also come. Frank Mackey said before he left that he will bring a third team of English players who will be even better in their work thnn the members of the Ranelaghs.

With three English teams practicing throughout the coming summer in anticipation of the event next year, the California players expect a hard contest next March.

The Bryn Mawr team will also return from Philadelphia, and the members of this aggregation expect to interest some of the polo enthusiasts of New York City to send a team.

It is possible that George Jay Gould and his son, Kingdon, will be appealed to in support of a New York team.

FOR THE COAST.

CHAMPIONSHIPS IN ELKS' WEEK

Middle of July Set for Big Athletic Contests.

Entries Confined to Those With Good Marks.

Ascot Park Probably to Be Scene of Games.

July 12 and 14 are the dates that have been set for the 1909 championships of the Pacific Athletic Association of the Amateur Athletic Union that are to be held in this city under the auspices of the Los Angeles Athletic Club and as a part of the programme of the Elks' Grand Lodge Reunion. The contests probably will be held at Ascot Park or Fiesta Stadium.

George W. Braden, who is managing the championships for the Elks, has made full arrangements for the meet. Track and field events, a regulation Marathon race, and wrestling in which athletes of California, Arizona, Nevada, Montana, Alaska and the Hawaiian Islands will be eligible, are to be held for the individual championships of the Pacific Coast.

The track and field events are to begin at 2:30 o'clock, Tuesday, July 13, and the Marathon Race and wrestling bouts will be held on the following day. Championship medals of gold, silver and bronze will be awarded respectively to the first, second and third place winners in the following events: 100-yard dash, 220-yard dash, 440-yard dash, 880-yard run, mile run, two-mile run, 120-yard high hurdle race, 220-yard low hurdle race, sixteen-pound shot put; sixteen-pound hammer throw, discus throw, running high jump, running broad jump, and pole vault. The first five men to finish in the Marathon race will receive two gold, two silver, and two bronze medals, respectively.

Wrestling bouts are to be held in the 115, 125, 135, 145, 158 and 165-pound divisions, and the first and second men in each class will be awarded gold and silver medals, respectively.

REQUIRE CERTIFICATES.

On account of the infeasibility of holding preliminary trials, and to limit the competitions to high class athletes, every person desiring to enter the championships will be required to present a certificate signed by three reputable citizens showing that he has equaled or surpassed the following performances in the events in which he wishes to compete: 100-yard dash, 10-3-5s.; 220-yard dash, 24s.; 440-yard dash, 54s.; 880-yard run, 2m. 6s.; mile run, 4m. 56s.; two-mile run, 10m. 40s.; 120-yard hurdle race, 17s.; 220-yard hurdle race, 27s.; sixteen-pound shot put, 37ft. 6in.; hammer throw, 120ft.; high jump, 5ft. 6in.; broad jump, 20 feet, 6in.; pole vault, 10ft.; discus throw, 100ft.

All contestants must be registered in the Pacific Athletic Association of the Amateur Athletic Union. Traveling and hotel expenses will be allowed to a limited number of high-class athletes, among whom will be representatives of Stanford, California, the Olympic Club and the Amateur Academic League of San Francisco. The medals will be awarded at a banquet to be tendered the place winners, Wednesday night, July 14.

The entry list will be closed at 6 o'clock, Saturday night, July 3.

WRESTLING EVENTS.

The wrestling championships will be under the direction of Alfred Treloar of the Los Angeles Athletic Club, who will register the contestants.

As the championships are to be held

(Continued on Sixth Page.)

PLUCKY WOMAN AUTOIST.

Mrs. I. L. Sherman of Ashtabula, O., Is to Drive Motor Car to Los Angeles.

[BY DIRECT WIRE TO THE TIMES.]

CLEVELAND, March 27.—[Exclusive Dispatch.] Mrs. I. L. Sherman of Ashtabula is to leave Cleveland for Los Angeles about the last week in May on one of the most remarkable automobile trips ever undertaken by a woman.

She will drive her own car going and returning. She will be her own mechanic. Her only companions are to be three women, who have not yet been chosen. She plans to be in Los Angeles for the Elks' Carnival.

"I know the route to Kansas City, and from there to Denver I will attempt to make the run with the New York to San Francisco racers," said Mrs. Sherman today.

Mrs. Sherman's husband is secretary of the Ashtabula Automobile Club.

INTERNATIONAL CHESS.

NEW YORK, March 27.—Play was resumed today on the remaining eight boards in the international chess match for the Newnes trophy. The result of the game on the fifth board put Great Britain in the lead, Howell, America, resigning after forty-six moves to J. H. Blake, Great Britain. Score: Great Britain, 3½; America, 3½.

BATTLE ROYAL.

STEARNS-LOCO AUTO RACE ON.

Big Cars Ready for Match at Ascot Today.

Barney Oldfield Would Like to Drive the Loco.

Elks Patrol Will Be Feature of Motor Contest.

The Stearns-Locomobile 150-mile automobile track race is to be held at Ascot Park this afternoon.

Though the rains of the last week have interfered with the practice stunts at Ascot, both of the racers were on the course late yesterday afternoon and will be ready for the starter's gun this afternoon.



Bert Latham and the Stearns Racer Taking the First Turn at Ascot Park.

The car is rounding the curve in a cloud of dust, which was a serious obstacle until the recent rains made the track soggy and prevented further practice stunts of both the Stearns and Loco. Latham is taking the turn wide open and Huntley L. Gordon is clinging to the side of the car.

SNAGGIN' 'EM.

POMPANO ARE RUNNING WELL.

ANGLERS MAKE GOOD HAULS IN THE PAST WEEK.

Fish Start Earlier This Year Than Formerly and Fair Catches of the Toothsome Surf Have Been Made at the Various Beaches—Bass and Smelt Plentiful.

Surf and pompano have afforded the beach fishermen the principal diversion during the last week, and reports from the various resorts along the west coast indicate the returns have been quite satisfactory. The run of pompano has been earlier this year than for several seasons, and the comparatively small number of anglers on hand to enjoy the sport brought home some nice strings of the toothsome fish.

T. L. McClish, K. Norton and Fred Packard visited Port Los Angeles early in the week and succeeded in catching a string of twenty-two pompano and fourteen smelts between them. In the afternoon on the return trip to Santa Monica they cast their lines from the beach opposite the cañon and hooked five good-sized surf.

Bass and halibut formed occasional catches made at the long wharf earlier in the week. Four sheepshead, two sculpin and a three-pound bass were caught Tuesday by Mark McFarland. On Wednesday a good-sized halibut was taken from the end of the wharf by one of the beach regulars.

Bass and smelt were caught in numbers at Balboa, the bass being taken in the bay, and the smelt from the pier. Mackerel were numerous on the outside, and the boatmen reaped some good hauls.

BASKETBALL.

LONG BEACH GIRLS BEAT BAKERSFIELD.

[SPECIAL CORRESPONDENCE OF THE TIMES.]

LONG BEACH, March 27.—The local High School girls defeated Bakersfield High in a fast game of basketball on the High School court this afternoon, by a score of 18 to 5.

At the beginning of the game the Long Beach students felt that they would have a hard struggle as Miss Grenville, forward for the visitors, threw two free goals with ease. The ball did not touch the sides of the ring and it looked as though she would be a star at basket throwing. The visitors were very nervous and played the most of the game in a thoughtless manner. Many tries for baskets were made by the Bakersfield girls, but most of them were wild and did not go near the basket.

Two field goals and a free basket by Miss Kingcade and two field goals by Miss Tinkiepaugh were thrown for the home team in the first half. Most of the work in this half was done by the Long Beach forwards and the Bakersfield guards. These girls did excellent playing and several hard struggles took place under the Long Beach goal.

The only field goal made for the visitors was thrown in the second half by Miss Grenville. She made a free try but just as she started to throw the ball some of the local rooters yelled, confusing her so that she missed the basket, but when the ball bounced back she recovered it and threw a field goal. She also made a free goal in the second half.

Miss Kingcade was the star player for Long Beach in the last half and threw two field and three free baskets. Miss Tinkiepaugh made one field goal. The guarding of Miss Conder and Miss Taylor for the home team was also good.

Nearly 500 persons witnessed the contest and several rooters from the northern city accompanied their team here. Two fifteen-minute halves were played instead of the usual ten-minute thirds as the Bakersfield girls are accustomed to playing halves.

The line-up:

Bakersfield.		Long Beach.
Grenville	forward	Kingcade
Hare		Tinkiepaugh
Harris	center	Robinson
Forker		Dayman
Slater	guard	Conder
Bender		Taylor

Field goals, Grenville 1, Kingcade 4, Tinkiepaugh 3; free goals, Grenville 3, Kingcade 4; referee, Geiner of Bakersfield; umpire, Miss Upton of Long Beach; timers, Burcham and Baker; scorers, Miss Taylor and Stroud.

WITH THE AZTECS.

GOING TO COURT OF MONTEZUMAS.

MISSES SUTTON AND BROWNE AND SINSABAUGH GO.

Southern States Champions to Be Chief Contenders of California Stars in Mexico City Early in April. Home Players Said to Be in Excellent Condition.

Miss May and Miss Florence Sutton, Nat Browne and Simpson Sinsabaugh are to represent the Southern California Tennis Association in the coming tournament at the City of Mexico, which is scheduled to be held April 2, 3 and 5.

The local players left for the Mexican capital Friday morning and they will have nearly a week in which to acclimate themselves to the rarefied atmosphere of the southern metropolis. The City of Mexico has an elevation of between 5000 and 6000 feet, and the sudden change from the sea coast level to the mountainous altitude is very likely seriously to affect the visitors in the course of strenuous play.

The Mexican tourney is said to be particularly attractive this year through the fact that players of class are entered from many States of the Union in addition to the presence of the best racqueters of Mexico. The Southern States especially have contributed a number of star tennis devotees, who are reputed particularly strong with the racquet, and who will make a strong bid for the tourney championships.

A. D. Duncan, who played in the southern contests last year, is very enthusiastic over the sport in the Mexican city. The facilities for play are excellent, the climate is bracing though not severe, and the entertainment afforded to the guests is all that could be desired.

Duncan believes the local players will be able to win a majority of the events. The Sutton sisters are conceded both the ladies' singles and doubles contests. As usual the only thing the opponents of the redoubtable Miss May are expected to do is to play the champion an "interesting match."

Sinsabaugh and Browne, the Southern California doubles champions, are said to have a good chance to annex the men's doubles event, although the visiting players from the Southern and Eastern States are thought to be too strong for the local boys in the singles contests.

A large crowd is expected. Eddie Maier and H. Harrington of the Elks' committee are prepared to receive 10,000 spectators.

That the race will be fast is evidenced by the performance of the Stearns for fifteen miles on the soft track yesterday. The machine bounced over the course at an average speed of 1m. 2 1-5s. for each mile of the fifteen. The winning car will probably not be driven as fast as the Stearns was sent yesterday.

LOCO FAVORED.

The Locomobile has been tried over the course and looks fit. It is equipped like the Loco "40" which Robertson drove at Philadelphia, and is doped to win. The betting favors the Locomobile, several wagers having been laid at odds of 7½ to 10.

There seems to be no legitimate reason for such odds, as the cars are evenly matched. Perhaps the Loco has the better driver, but the Stearns is the faster car, it is believed.

Several of these moot questions will be settled this afternoon and as each driver promises to make no excuses should he lose the race the battle will be for blood. The better man should win as both machines have been tuned to the minute.

The course will not be easy to drive. It will be almost impossible to hug the pole all the way. The driver who wins must send his car more than the scheduled 150 miles in order to get the handsome $500 cup which the Elks have hung up as the trophy.

RIVALRY KEEN.

There is no keener rivalry between any two cars in this city than that existing between the Stearns and the Locomobile. Ever since the agencies were located in Los Angeles there has been talk of a match race. Money has been posted by R. J. Leavitt and by Huntley L. Gordon on several occasions, and both dealers have been anxious to get their machines together in a big speed trial. The anxious moment will come tomorrow afternoon when John G. Mott will send the cars away. Charles B. Hopper, secretary of the Automobile Club of Southern California, will be referee.

OLDFIELD ANXIOUS.

Barney Oldfield would like to drive the Locomobile. Should there be any difficulty today regarding drivers Barney may take the wheel of the Loco. He is anxious to try his skill against Soules, as the latter has been called a better track general than the veteran Oldfield.

There seems little likelihood, however, that the original programme will be changed. Murray Page should have no trouble in satisfying the committee as to his amateur standing and Bert Latham has already qualified.

Page is not as well known in Los

(Continued on Second Page.)

STEELHEAD TROUT FISHING IN APRIL.

"Trout season opens May 1, steelhead April 1." The foregoing telegram was received by Treasurer Ed Tufts of the Los Angeles Fish and Game Protective Association, from the San Francisco office of the California Fish and Game Commission. The report received Friday from Sacramento stating Gov. Gillett had signed a bill opening the trout-fishing season April 1 instead of May 1, indicated only steelhead trout.

COMMITTEE ACTS.

NEW FOOTBALL RULES FOR COMING SEASON.

NEW YORK, March 27.—An important change in the football rules was made by the Intercollegiate Football Rules Committee, which completed its session here today, in the reduction of points for a goal from the field from four to three.

The object of the change, it was said, was to prevent two goals from the field counting more than a hard-won touchdown and goal.

Members of the committee say the changes will reduce the importance of a team's star field goal kickers and make it harder for a mediocre team with a good kicker to beat out a better all-around team without a star kicker.

Another change of importance was designed to prevent confusion in inflicting penalties when two penalties had been incurred by one team for the same play by giving the offended team the option of saying which penalty should be imposed.

THOMAS MOTOR CAR CO.

Run About a Mile a Minute for fifty hours from New York City and you will find Los Angeles a Thomas town.

Dirt is Cheap—Moral—It is better to buy a Thomas than eat $5000 worth of dust.

Go to the Race Today—two of the best cars in the world compete for first place. But believe us when we tell you the car that loses is a good car.



$7700 -- Complete L. A.
25—MODELS—25

THOMAS FLYER

ENERGY
ENDURANCE
ECONOMY
SPEED
STRENGTH
SILENCE

New York to Paris

"The Home of Automobiles" is now open—842-4-6 South Olive Street—the finest garage in the U. S. A.

Any Gasoline Automobile garaged for $5 per month, including private locker, auto stop and extension electric light for each car.

What Car Would You Buy to go around the world with? A good joke—laugh!!!



$6200 -- Complete L. A.
25—MODELS—25



THOMAS FLYER
4:60 TOURING CAR

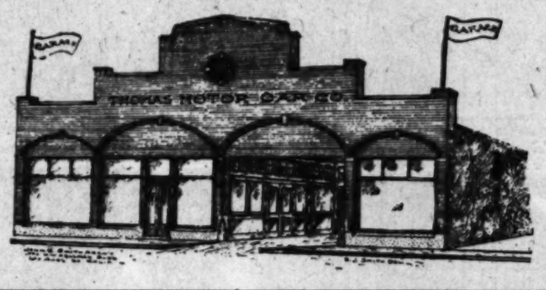
$5000--Complete L. A.



6-40 Touring Car--$3150 L. A.

"The Home of Automobiles"

Rene A. Brassy, President
Main 2191



Cole Z. Salling, Gen. Mgr.
10927

844 S. Olive St.

S. Olive St. 84

WINS FIGHT.

AUTO CONQUERS MUD AND SLUSH.

CREW OF TWO IN POPE-HARTFORD HAVE THRILLING RIDE.

Alkali Bogs, Shifting, Quaking Adobe and Rain-soaked Roads no Obstacle to Powerful Motor Car During Journey to Owens River Aqueduct Camps.

C. H. Hudson, superintendent of a section of the Owens River Aqueduct construction, with C. P. Davidson had a thrilling experience the early part of last week during a run to Siding 18 in Joe Desmond's big Pope-Hartford roadster. The men returned Friday morning covered with mud and slush, but with the engine of the car working as nicely as when the machine left this city Monday at noon.

Rain during almost every hour the men were on the way put the roads in fearful shape. It was a constant battle with the deep mud and bad roads, Davidson drove. Rain commenced to fall only a short time after the two voyagers left this city. It was not necessary to call for assistance at any time during the run. It was a demonstration of what a good motor car, well operated, will accomplish, even in the face of severe obstacles.

Looking like a desert mud plow the car rolled into Los Angeles in the early hours of Friday morning with the battle against the elements won. The treacherous roads of the desert were a severe test as at times the car was hub-deep in the alkali bog. A shovel and a pick, with a long plank, were a part of the useful equipment of the car.

On the rear deck were suit cases, extra clothing, a camp outfit, and cooking utensils. It was necessary to change clothing two or three times a day during the run in order to keep dry.

The long six-by-six plank, with two small blocks and a rope, were used to lift the car from the bogs into which the wheels dropped as the engine shoved the machine forward. Wherever it was possible to secure traction the Pope-Hartford continued on its way. It was necessarw to use chains to aid, and brush was often scattered in the road.

The story of the trip, as told by Davidson, gives an excellent idea of the condition of the roads in the vicinity of Palmdale, Mojave and Randsburg at this time of the year.

MUD AND SLUSH.

"I left Monday noon in a heavy rain," said Davidson in telling of the trip. "I knew I had a fight ahead, but I shot the Pope-Hartford along the San Fernando road. In a short time I was chugging along the approach to the steepest hill in Southern California. As I rounded the turn at the old but I saw another car trying to back up the hill. I made the grade on the "low."

"The other car succeded in backing over, and the two machines, with one other we soon met, kept well together a greater part of the trip to Mojave.

"At Acton, instead of rain we ran into a hailstorm, and there was six inches of snow on the ground. This snow, well mixed with the mud, did not make traveling any easier. We met one of the Mojave-Independence auto stages, which had been in Los Angeles for repairs. The night was passed at Acton, and next morning the three cars started for Palmdale. Except for the slippery, muddy road traveling was not difficult.

"Just out of Palmdale we stuck for the first time. I had turned off for Del Sur, when suddenly I felt the car sinking. We went down to the running boards in soft mud. We had to dig ourselves out.

"From Palmdale to Del Sur there is really no road, nothing more or less than one long lake. At this time the three cars were together, and I was elected to take the lead. At times we would find the road, but we still had the adobe mud to fight.

"My Hartford was doing itself proud, but suddenly looking back I saw in the distance the other two cars were also stuck in the mud. I went back and the seven men in the party worked from 8 o'clock until 2:30 with little success. We dug away the mud, jacked up the wheels and put down sage brush. But we couldn't get the machines out, and were forced to go on to Del Sur and get horses.

"Between Del Sur and Willow Springs we found a succession of lakes, mud holes and washouts. It was impossible to follow the road, and we were forced to take to the brush.

"From Mojave we drove on to Siding 18. From there we went thirty-five miles across the desert to Randsburg. The run back to Mojave we made at night. The roads from Mojave in are in wretched shape."



Murray Page and "Casey-Jones,"
the fast Locomobile which Ralph J. Leavitt will send over the Ascot Park course today against the Stearns.

GOSSIP ALONG GASOLINE ROW.

W. K. Cowan has sold the followins Rambler cars: A. M. Goodhue of Long Beach, a seven-passenger car; Mrs. H. Ferris of Oxnard, a seven-passenger touring car. A five-passenger touring car was delivered to H. O'Reilly of Pasadena.

Mel G. Johnson, manager of the local branch of the Buick Motor Car Company, claims to have sold ninety-three Buicks since the first of this year.

William R. Johnson, representing the Stromberg carbureter, arrived from San Francisco on Tuesday, and returned Thursday night.

Every autoist has the road race fever, and every motor car owner thinks he could drive his high-powered car to victory in the July 4 race if he had half a chance.

The Los Angeles Railway Company is planning to move crowds quickly to Ascot Park this afternoon. If you drive an automobile you must get through the big gate before 1:15 o'clock.

One of the particular jobs at Ascot Park this afternoon will be keeping the score. The scorers are H. M. Mayberry, O. Z. Salling, Charles Covell, Tracy Q. Hull, J. F. Henry and George M. Wallace.

"Grand Avenue Bill" Ruess will be announcer today.

The judges for the Stearns-Loco race are R. R. Brassy, Dick Ferris and W. E. Bush.

A Baker Electric was also delivered to Earle C. Anthony, manager of the Western Motor Car Company. This car was purchased by Mr. Anthony at the New York show. After investigating the different lines, Mr. Anthony decided on a Baker. The car is very beautifully finished in light maroon and the upholstery is an imported broadcloth of light elephant gray shade, making a very pleasing combination.

The Schwaebe-Atkinson Motor Car Company reports the sale of a six-cylinder Premier to J. Benson Wrenn, manager of the Traders Oil Company of Bakersfield.

W. F. McGuire, general manager of a large bicycle manufactury in Toledo, is in this city.

Norman W. Church has returned from San Francisco.

W. K. Cowan has sold a Rambler auto fire truck to the city of San Diego.

Jack Lankershim and Henry T. Hazard are expected from San Francisco today in time for the Loco-Stearns match race. They are on their way in Lankershim's big Stearns.

There will be a meeting of the Dealers' Association Tuesday night.

The Elmore Motor Car Company reports the following sales: Model 44, seven passenger to George L. Hazzard of Whittier; Model 33 to G. R. Minnick.

D. H. Hart of the Rossiyn Hotel purchased about a month ago a Baker Victoria, which has just been delivered. This car was presented to Mrs. Hart as a birthday present. The car is very beautifully finished in dark maroon, and has imported broadcloth upholstery.

The Elmore Motor Car Company has a shipment of Baker Electrics on the way, and when they arrive will have a complete stock of all models, including a two and four-passenger coupe.

Charles G. Andrews, vice-president of the Wright & Callender Co., has just returned from Santa Barbara, after spending a few days in the Channel City. Mr. Andrews drives a seven-passenger Elmore.

The Woolwide Motor Car Company have delivered the following cars: R. E. Ibbittson, seven-passenger Marmon touring car; Dr. West Hughes, five-passenger Marmon; J. M. Russell, five-passenger, and W. H. Smith, a four-passenger Marmon. A shipment of Marmon "Thirty-twos" was received yesterday.

STERNS LOCO RACE.

(Continued From First Page.)

Angeles as Latham, as he only appeared here once. He won the twenty-four-hour race and at that time looked like one of the best amateurs in the country. One of the wagers of $750 to $1000, with the Loco on the big end, was placed yesterday because of the ability of Page to send the Loco to victory in former events.

There is no driver who has mastered the turns of Ascot like Barney Oldfield. Even Soules cannot send a Stearns over the course at such a terrific clip for a short distance. With Barney at the Loco wheel and Soules at the Stearns a battle royal would be witnessed.

LATHAM CONFIDENT.

Latham is confident that he can win. In spite of the fact that others have tried to impress upon him that Page is a better driver he has lost none of his nerve. He is level-headed and daring, but will not take an unnecessary chance. He feels that this is his most important race.

Oldfield will drive a five-mile exhibition with his "Big Ben" as one of the preliminaries to the main event. He will follow Paul Derkum, who will ride a mile exhibition on a motorcycle.

There will be a five-mile novelty race with the following cars entered. Oldsmobile, entered by the H. O. Harrison Company; Premier, the Schwaebe-Atkinson Motor Car Company; Cadillac, Lee Motor Car Company, and Elmore, John Luckenbach.

The Elks Lodge with the White Squadron drill corps, will attend in a body.

RAMBLER RECORD RUNS.

The Rambler roadster, which L. T. Harvey drove over the Century course in San Francisco last week has a remarkable record. This car on June 11, 1908, began its record-breaking stunts, and from that time until last week kept remaining marks from San Francisco to San Diego. Harvey is well known in Los Angeles.

His first record was from San Francisco to San Luis Obispo. He made the distance, 246 miles, in 7h. 47m.

On September 17 he drove from San Francisco to Los Angeles, 488 miles, in 19h. 6m. The record, held by the White Steamer, from city to city is 17h. 17m.

On September 26, Harvey made the round trip to San Diego and return by way of the valley route of 831 miles in 31h. 31m., and on December 12 made the same run in 26h. 22m., the record.

On January 3 of this year he made the round trip record from San Francisco to Del Monte, and won the 200-mile "Mud Plug" event on February 7, making a perfect score.

On March 15 he drove the Rambler around San Francisco Bay, 100 miles, in 2h. 23m., the record.

REDLANDS HILL CLIMB.

The Mile High Hill Clumb Association is planning special features for the races Saturday afternoon at Redlands. A number of entries from Los Angeles are assured, as local dealers are taking keen interest in the proposed event. A number of dealers will drive out Saturday morning in time for the start, which will be at 1:30 o'clock.

Motorcycle Dealers and ... Our 1909 Models are ... following:
Model F—5¼ H.P., $125.
Model A—2 H.P., $215.
Model B—3 H.P. with ...
Model C—2¼ H.P. with ...
Model D—With Magneto, $...
Model E—4 H.P. Twin ...
Model F—6 H.P. Twin ... $310.
Model G—6 H.P. Twin ... $265.
Model H—8 H.P. V Belt ... $315.
All our machines are ... gear transmission ... We did away with ... chain. Watch the Thor ... breaks world's record ... cylinder. Who don't like ... competitors.
Branch 508 So. Spring St. ... PHONE ...
1505 Market St., S. F.

Maxwell
Is the ladies' ... car. Easily ... and controlled.
MAXWELL-BRISCOE ...
1925 So. Main St.

DUROCAR
"DUROC ...
The car ... time-tried, ... ly-designed TWO-CYLIN... TOR. Factory open ... DUROCAR MFG. CO.
927 S. Los Angeles St.

FOR SA...
1908 seven-passenger ... touring car, complete, ...
1908 Stoddard-Dayton ... plete, $1200.
STODDARD-DAYTON MOTOR ...
1012 South Main ...

THE MARM...
"Easiest Riding Car in the ...
A pleasure to ...
WOOLWINE MOTOR ...
1142-1144 So. Olive ...

VELIE
Every Part a Perfect ...
$1900 L. A.
STANDARD MOTOR ...
12th and Olive. PHONE ...

Rainier & Klink ...
Storage, Repairing, ...
Smith Br...
1125-29 So. Los Ange...

SUNDAY, MARCH 28.

BLAZE DESTROYERS.

FLAME-EATING AUTO ENGINES.

Angeles May Soon Have Motor Fire Trucks.

...omobile Makes Good Under Severe Test.

...kes' Faster Time Than Horse-Drawn Rigs.

...gain the question of automobile fire ...ines for Los Angeles is interesting ... Fire Commissioners. Chief Lips ... recently inspected several model ... trucks, and the fire commissioners ... said to favor the auto engine.



Big Six-cylinder Old... ...auto fire fighter, with its crew of seven...

...e in charge of the fire-fighting ...s of Los Angeles are convinced ...t the automobile can be used to ...stage in this city. The question ...e type of car to be used is im... ...t and hard to settle. ...d the city decide to add to its ...hting force several fast auto ...t will not mean the doing away ... horse-drawn vehicles. It will ...e time before these are super... ...y the auto, as Los Angeles has ...t her horse-drawn fire-fighting ...es to a state of perfection which ...been reached by few cities. ...e wonderful advances which have ... made within the last few months ... the building of auto fire engines. ...ever, has forced the commissioners ...n seriously to consider the ques... ... of adding the auto to the local ... force. Nothing definite has been ... but the use of auto trucks is be... considered seriously.

OLDS FIRE ENGINE.

...e of the fire trucks which is at...ting considerable attention is the ...-cylinder Oldsmobile fire engine. ...city of Lansing recently purchased ...gasate from the Olds Motor Works, ... fitted with a special body the ma... ... made forty-five miles an hour ...e roads. It has a capacity of 700 ...ons of water a minute and pumps ...sen of water to the top of a six... ...y building.

...e of the special features of the ... truck is the efficiency with which ...n be handled. The big chassi and ...d gets under way in six seconds ...n an alarm is sounded, and it goes ...e fire twice as fast as the horse... ...n vehicles.

...e fast auto truck is built of ma... ...l which should stand a severe test. ...as been bumped over the rough ...ts, rushed up hills, and pounded ... ditches, but it has withstood the ... its riding qualities are such that ...men on each side of the big truck ... no difficulty in clinging to its ... as it dashes to a blaze. ...ted with anti-skid tires the ma... ...e can be driven at top speed over ...slippery streets. The Olds has ...y of power, and the engine will ...the auto up a 20 per cent. grade ...d speed.

AUTOS FOR LOS ANGELES.

...m all over the country comes the ... that cities are considering the ...e truck. The Los Angeles com... ...ners do not intend to be left be... ...in the march of improvement and ... consequence are keeping them... ...posted on the doings of other ...towns. Los Angeles seems well ...d for auto fire trucks. The ma... ...s could climb any hill within the ...limits.

...g Beach has tried the auto truck ... great success. The Rambler fire ...g automobile has been in suc... ...operation in the beach city for ...y a year. It has practically done ... with the horse-drawn vehicles. ...wood in trying a Tourist fire ... which is giving great success. ...truck was built at the Auto Ve... ...Company's factory in this city ... fulfilling all requirements. Fire ...Lips was shown a demonstration ... truck before it was delivered to ...ollywood officials.

...dena is converted to the auto ...engine. A Tourist was recently ...ed in the Crown City and re... ...are favorable. The Pasadena ...he has done even better than the ...officials hoped it would. ...new remains for Los Angeles to ...suit and from the present atti... ...of the commissioners it will not ...long before this city is supplied ...a number of first-class auto fire ...cars.

THOMAS MOVES.

Riders Will Not Fare Well at Handsome New Garage Which Brassy Has Built.

...r riders will not get big motor ... from the handsome new Thomas ...r Car Company's garage at day ...ight, because of a system per... ...ed by O. Z. Salling, the sales... ...ager, which keeps an accurate ...on the goings and comings of ...machine.

...e practice of certain chauffeurs ...take machines from garages at ...and with a tonneau filled with ...n drive to the various road... ...is ended as far as the Thomas ...n is concerned.

...hen the motor car enters the

CO.

ome of Automobiles"
pen—842-4-6 South Olive
the finest garage in the

soline Automobile
for $5 per month, includ-
ate locker, auto stop and
on electric light for each car.

ar Would You Buy
nd the world with? A good
ugh!!!

-- Complete L. A.
—MODELS—25

3150 L. A.
utomobiles"
n. Mgr.
t. 844

Motorcycle Dealers and Riders—
Our 1909 Models are here and ready
following:
Model I—2¾ H.P., $180.
Model A—4 H.P., $215.
Model B—4 H.P. with Magneto, $2
Model C—5½ H.P. with tank to ri
Model D—With Magneto, $25
Model E—6 H.P. Twin cylinder, $2
Model F—6 H.P. Twin cylinder, with
$315.
Model G—6 H.P. Twin cylinder, V Bel
$350.
Model H—6 H.P. V Belt drive and
$315.
All our machines are equipped with
gear transmission guaranteed for
We did away with that crude
chain. Watch the Thor at the
Thomas world's record last Sunday
cylinder. Who don't like the Thor
compliments.
Branch 806 So. Spring St., L. A.
PHONE
1905 Market St., S. F., Cal.

Maxwell
Is the ladies' favorite car. Easily cranked and controlled.
CATALOG FREE
MAXWELL BRISCOE Los Angeles
1375 So. Main St. L. A.

DUROCAR
The car with a time-tried, proven
ly-designed TWO-CYLINDER
TOR. Factory open for inspection
DUROCAR MFG. CO.,
927 S. Los Angeles St.

FOR SAL
1908 seven-passenger Studebaker touring car, complete, $2000.
1908 Stoddard-Dayton runabout, complete, $1300.
STODDARD-DAYTON MOTOR CAR
1012 South Main.

THE MARMO
"Easiest Riding Car in the World"
A pleasure to show it.
WOOLWINE MOTOR CAR
1142-1144 So. Olive st.

VELIE
Every Part a Perfect Fit
$1900 L. A. Guaranteed
STANDARD MOTOR CAR
12th and Olive. F4826.

Rainier & Klink Motor
Storage, Repairing, Sup
Smith Bros
1125-29 So. Los Angeles

BLAZE DESTROYERS.

FLAME-EATING AUTO ENGINES.

Los Angeles May Soon Have Motor Fire Trucks.

Automobile Makes Good Under Severe Test.

Much Faster Time Than Horse-Drawn Rigs.

On the question of automobile fire apparatus for Los Angeles is interesting the Fire Commissioners. Chief Lips recently inspected several motor-driven trucks, and the fire commissioners are said to favor the auto engine.

In charge of the fire-fighting of Los Angeles are convinced an automobile can be used to advantage in this city. The question what type of car to be used is important and hard to settle.

If the city decide to add to its fighting force several fast auto it will not mean the doing away horse-drawn vehicles. It will a time before these are superseded by the auto, as Los Angeles has of her horse-drawn fire-fighting up to a state of perfection which been reached by few cities.

The wonderful advances which have been made within the last few months in the building of auto fire engines, however, has forced the commissioners to seriously to consider the question of adding the auto to the local fire force. Nothing definite has been done but the use of auto trucks is being considered seriously.

OLDS FIRE ENGINE.

One of the fire trucks which is attracting considerable attention is the Oldsmobile fire engine. The city of Lansing recently purchased the same from the Olds Motor Works, and fitted with a special body the machine made forty-five miles an hour on the roads. It has a capacity of 700 gallons of water a minute and pumps the same of water to the top of a six-story building.

Some of the special features of the truck is the efficiency with which it can be handled. The big chassi and motor gets under way in six seconds after an alarm is sounded, and it goes as fast as five twice as fast as the horse-drawn vehicles.

The fast auto truck is built of material which should stand a severe test. It has been bumped over the rough roads, rushed up hills, and pounded down, but it has withstood the test. Its riding qualities are such that springs on each side of the big truck there is no difficulty in clinging to its seat as it dashes to a blaze.

It is shod with anti-skid tires the machine can be driven at top speed over the slippery streets. The Olds has plenty of power, and the engine will drive the auto up a 20 per cent. grade at good speed.

MOTOR FOR LOS ANGELES.

Fire all over the country comes the news that cities are considering the motor truck. The Los Angeles commissioners do not intend to be left behind in the march of improvement and in consequence are keeping themselves posted on the doings of other cities. Los Angeles seems well adapted for auto fire trucks. The machine could climb any hill within the city limits.

Long Beach has tried the auto truck with great success. The Rambler fire automobile has been in successful operation in the beach city for over a year. It has practically done away with the horse-drawn vehicles.

Redlands is trying a Tourist fire truck, which is giving great success. The truck was built at the Auto Vehicle Company's factory in this city and is fulfilling all requirements. Fire Chief Lips was shown a demonstration of the truck before it was delivered to the Hollywood officials.

Pasadena is converted to the auto fire engine. A Tourist was recently tested in the Crown City and reports are favorable. The Pasadena machine has done even better than the officials hoped it would.

It remains for Los Angeles to act, and from the present attitude of the commissioners it will not be long before this city is supplied with a number of first-class auto fire engines.

THOMAS MOVES.

Riders Will Not Fare Well at Handsome New Garage Which Brassy Has Built.

Riders will not get big motor cars from the handsome new Thomas Motor Car Company's garage at day or night, because of a system perfected by O. Z. Salling, the salesmanager, which keeps an accurate check on the goings and comings of every machine.

The practice of certain chauffeurs of taking machines from garages at night and with a tonneau filled with guests drive to the various roadhouses is rendered as far as the Thomas garage is concerned.

When the motor car enters the garage the exact time of arrival is stamped on a card. A second stamp is made when the car is taken out. These cards are mailed to the owners. The motorist knows just how many times his car has been out.

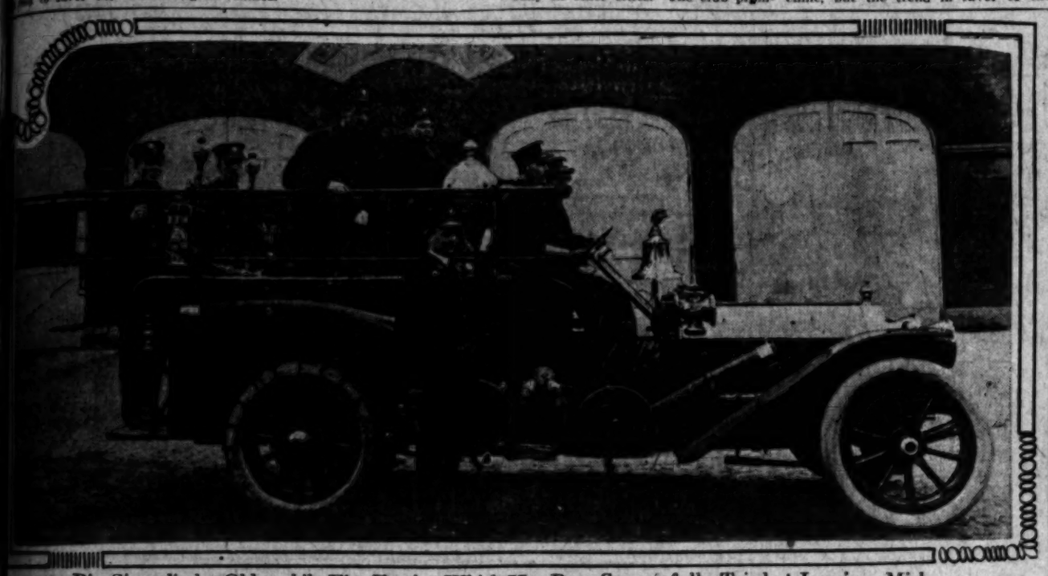
The Thomas garage has a frontage of seventy-five feet on Olive street and is 150 feet in depth. It is one of the handsomest places of its kind in Los Angeles. Rene Brassy has secured a ten years' lease on the property.

The ladies parlor is one of the interesting features. Fitted with the latest furnishings, the cosy parlor is wonderfully complete. Even the electric curling iron has not been forgotten.

The show room and offices are finished in hard wood. There is also a men's reception-room and private offices for the salesmen and managers. The front show room will never contain more than one or two cars.

The garage is light and well ventilated. It has a turntable in the center, and the driveway allows three cars to be driven in at the same time. There are individual lockers behind each car stall.

The finish of the large garage will appeal to the motorist who likes completeness. The Thomas garage is strictly down-to-date and there are accommodations for scores of machines.



Big Six-cylinder Oldsmobile Fire Engine Which Has Been Successfully Tried at Lansing, Mich.
Auto fire fighter, with its crew of seven, recently made forty-five miles an hour. The pumps have a capacity of 700 gallons of water a minute. A stream was sent to the top of a six-story building.

STRENUOUS.

PACKARD TEST IN DEEP SNOW.

STYLISH MOTORS MUST MAKE GOOD ON ROUGH ROADS.

Twelve High-Priced Machines Buck Snow Drifts on Special Test and Are Then Sent Over Frozen Roads to Prove Their Stability—Shipped to Los Angeles.

There is perhaps no severer test that can be given a motor car than a plunge through several miles of foot-deep snow. The Packard Motor Car Company has adopted this means of testing its big machines, and under the direction of Chief Tester W. J. Birmingham the cars were sent through the heavy snow of the roads in the vicinity of Detroit recently on a novel demonstration.

Twelve high-priced Packards, just out of the factory, were placed in Birmingham's charge. The worst roads that could be found near Detroit were chosen for the test, and the cars were taken twenty miles for the preliminary run through the snow.

Bucking the drifts at from twenty to forty miles an hour, the Packards were put through their stunts, while the men at the wheels listened to the hum of the engines and strove to find possible flaws. The dozen motor cars behaved splendidly, and were then taken for a series of daily excursions over the roads and through the snows.

Before the finished Packard product was ready for delivery it had to undergo a series of tests, each harder than that previous. Then when the road work had been completed the engines were disassembled and carefully examined. If the examination is satisfactory, the car goes to the finishers. If not, it is sent back to the shops.

In order to insure the stability of the Packards careful tab is kept on each machine. The cars have an individuality, and must pass muster singly. Each machine has its own life, and care is taken in the construction.

One of the last shipments sent this year to the Western Motor Car Company in this city was put through the same rigid test, and though Packard buyers in Los Angeles were clamoring for their cars, the factory took its time in perfecting the machines. Through the same painstaking round of departments the cars were taken until at last in their Packard blue they were ready for shipment.

Every precaution is taken until the car is in the hands of the buyer. They are shipped many times by express to anxious motorists, who are waiting to try the machines over the roads. Before the customer has a chance to hear the motor turn over, however, the factory men know almost to a certainty that the car will do all that the agent has claimed it will.

OFFER CARD WHEN ARRESTED.

Members of Automobile Club of Southern California Would Avoid Night in Prison Cell.

Members of the Automobile Club of Southern California who are arrested for speeding will not be obliged to pass a night in the "bull-pen," if the plan of the club passes muster with the Police Commission. Charles B. Hopper is perfecting a plan whereby a member, when arrested, can tender his membership card in lieu of bail. The arresting officer will take up the card as surety for the driver's appearance the following morning in Police Court, and the club will guarantee bail for the offender.

The plan has been worked successfully in other cities. The club promises to do all in its power to check speeding. When a member is convicted of flagrant abuse of the speed laws the club will retain his card. There are 900 members in Southern California.

The club has decided to post the coast road to San Diego. The work has been begun from the San Diego end, and the signs will be placed through San Diego county first.

An effort on the part of the club to secure better roads in the lower counties resulted in the delaying of the road sign work. San Diego has recently prepared to issue bonds for road improvements, and one of the first highways to be cared for will be the road along the coast to Oceanside.

With the shorter road placarded, autoists will enjoy the drive along the ocean front to the southern city. The inland route has the helpful signs, and this will mean that the round trip route, over which the Chandler-Lyon trophy cup time dashes have been held, will be posted for the entire distance.

BRIGHT SPARKS OF MOTORDOM.

About twenty entries have been secured for a Denver to the City of Mexico endurance run, which is being promoted by Denver motorists, for September.

A motor car equipped with flanged wheels is now used regularly for inspection work on the Sierra Railway, in California.

If the motor stage line recently inaugurated between Philadelphia and New York proves successful, a line will be started between Philadelphia and Atlantic City.

A number of prominent French motorists are planning the organization of the Highway League to collect subscriptions enabling it to make trials of various methods of road-making.

Europe is beginning to turn to the moderate-powered, low-priced machine, but the trend in favor of the small car, however, is not so pronounced as on this side of the Atlantic.

It is estimated that the value of automobile products of Detroit for the year 1909 will be $50,000,000, making it the automobile manufacturing center of the world.

Special features of the automobile opening in Indianapolis this week (March 23-28) were an illuminated night parade, a novelty race and contests for garage employés.

The present speed limit, of twenty miles an hour in the open country will remain in force in New Jersey, according to all present indications, the Legislature having voted down a thirty-mile limit.

The Automobile Club of Hartford, Ct., is making plans for the establishment of a permanent clubhouse, discussing it at a largely attended meeting of the club held recently.

OUTDOOR CIRCUS.

PLANS FOR AUTOFEST FAST TAKING FORM.

THERE is every likelihood that the Dealers Association will decide to hold the automobile circus soon after the July 4 road race. The committee, consisting of R. S. Conwell, Norman W. Church, and Leon T. Shettler, will meet this week to discuss the details. It is possible that Mr. Conwell will be asked to handle the affair.

There is much work to be done before the autofest plans will be in working order. Details that are multitudinous are necessary before the machinery of the proposed big show can be set in motion. The motor car fiesta should be one of the greatest drawing cards ever pulled off by the association.

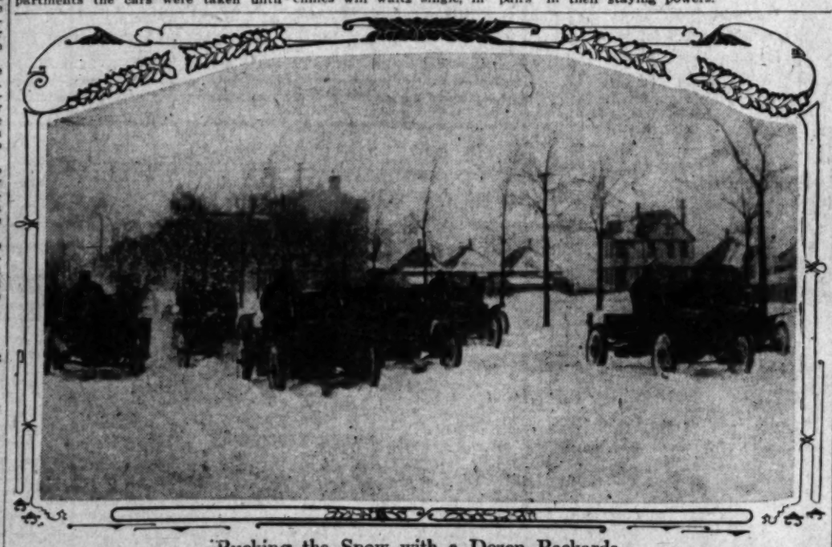
Under tents at Ascot Park a show of large proportions will be kept going either seven or fourteen days, and the crowd will be treated to a novel exhibition of what the autmobile can do. One of the proposed features is an auto quadrille. Eight cars, or if possible twice the number, will be put through their paces by skilled drivers, and to the music of a band the machines will waltz single, in pairs in fours, and in special figures.

Never before has anything like an automobile circus been attempted. There will be big, little, light and heavy cars and the public will be able to see what a machine can do when it is necessary to get out of difficulties.

The novice will be treated to a wonderful automobile demonstration. It will be possible to get a motor car education at the open-air show. Held at a time of the year when weather conditions lend themselves to open-air fetes the Ascot Park auto circus should draw crowds from all over Southern California.

It is more than likely that the autofest will be held during the Elks carnival in this city, or at least immediately after and while the crowds of tourists are still in Los Angeles. The automobile dealers and their friends are planning to make the affair a great success, and at the same time to make it a money-making venture.

There will be unexcelled opportunities to show cars during the automobile circus. Ascot Park track has been put into shape for the Elks' race and can be used for demonstrations. There will be rough places and inclines over which the cars can be sent to prove their staying powers.



Bucking the Snow with a Dozen Packards.
Road testing crew of the Packard Motor Car Company trying out a shipment of high grade cars preparatory to sending them West. The machines are being driven at top speed through snow a foot and more in depth in order to test the staying powers of the motors.

Bullock's
Broadway at Seventh



First Quality Auto Supplies At Fair Prices

—a great combination—because it's a right combination—and business is increasing.
—It seems as though nearly every auto owner in the Southwest comes to Bullock's for auto supplies.
—For in addition to a wonderful personal trade, mail orders keep pouring in. Buyers know they save safely here — they know that we back our faith in the merchandise we sell with an ironclad guarantee.
—We've doubled and tripled and quadrupled space—and doubled and tripled and quadrupled stocks the past year.
—and every day sees improvements made.
—We're determined to keep this business best as well as biggest.
—We're determined to sell only First Quality Auto Supplies at fair prices—under an ironclad guarantee.
—Among most notable advantages

FAIR PRICES on FIRST QUALITY DIAMOND, FISK and GOODRICH AUTO TIRES

Investigate them Monday. Every size at a fair price that means a safe saving. Every one first quality—no seconds are permitted here.

A Great Sale Spark Plugs..... 50c

Oleo $2.00 plugs.....
Sur Fire $1.50 plugs..
Duplex $1.50 plugs....
Utility $1.25 plugs.....
Ukeo $1.25 plugs.....
Champion $1.50 plugs.
Triumph $1.00 plugs..
Compound $1.50 plugs.
G. L. $1.50 plugs..... 50c

A great opportunity Monday.

Rock Island Sponges Including $1.00 Values... 50c

XXX White Waste, 2 lbs.....25c
Tour Books S. Cal. Auto Club $1.25
Radiator Cleanser.....$1.00
½ lb. M. & W. Tire Tape.....20c
Ring Piston Grease Gun.....$2.95
Number Plate with straps.....$1.00

A remarkable line of Auto Robes, Gloves and Caps at fair prices.

Live Wire Dry Batteries at..... 19c

We're selling thousands of them and guaranteeing every one to test 20 amperes or more. Don't buy batteries that test less than 20 amperes.

Speedometers, storage batteries, lamps, horns, trunks, tool chests, auto jacks, tools of all kinds, goggles.
Everything for the auto is here.
Everything first quality.
Everything at a fair price.
Everything guaranteed.
Buy Auto Supplies at Bullock's Monday. Order by mail.

All Roads Are Smooth
When you ride a
TORPEDO
Motorcycle
With Spring Frame, let us show you
C. L. SMITH, N. W. Cor. 8th and Olive Sts.

Goombs & Reed
(Inc.)
Pennsylvania Tires and Rubber Goods
Phone F1893
1048 South Main Street

R. C. HAMLIN
Franklin Motor Cars
New Home
12th and Olive
Main 404 Home F1735

ELMORE
"The Car That Has No Valves"
ELMORE MOTOR CAR CO.
742-44-46 South Olive Street

Better be Satisfied Now Than Dissatisfied later.
DZIER
NASH & FENNIMORE
2414 W. 7th St. Temple 2811; 54174

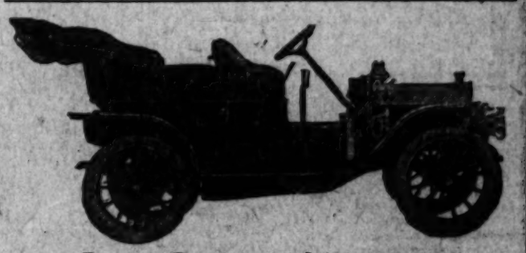
PIERCE
W. E. BUSH, So. Cal. Agency.
Garage and Repairing.
1227-29 SOUTH MAIN.
Home F7901 Main 8479
Members A. D. A. of S. C.

LOCOMOBILE
Winner of the Vanderbilt Cup. Model L shaft drive at your service for a demonstration.
Model I 1-passenger touring car for immediate delivery.
LOS ANGELES MOTOR CAR CO.
Pico and Hill Sts.

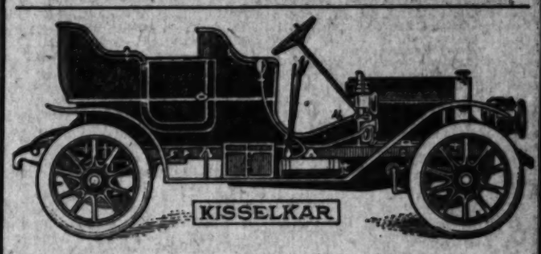
APPERSON REO KISSELKAR



Baby Reo. $550



Reo Convertible $1100



Kissel Thirty $1650



Kissel Forty $2150



Apperson "Little Jack" $3000

Southern California Agents

San Diego County—Leon T. Shettler (Branch), 1144 First St., San Diego.
Riverside County—O. A. Huxsaw, Corona.
Ventura County—R. B. Lipscomb, Santa Paula.
Kern County — Al Thackeray, McKittrick.
Pomona—H. D. Blanchard.
Covina—Reo Garage.
Long Beach—W. M. Varney.
Santa Ana—Austin & Henrickson.
Anaheim—Skinner & Dickinson.
Fullerton—O. M. Skinner.
Santa Maria—Dean Laughlin.
Santa Barbara—Wood-Redington Machinery Co.
San Luis Obispo—W. W. Smithers.
Highland—Green & True.
Redlands—Casa Loma Garage.
San Bernardino — Miller-McKenney Co.
Uplands—John Rarick.
Alhambra—G. W. Farrar.
Newberry Park—S. L. Martin.

Agents Wanted in Bakersfield and Pasadena. Must be prepared to invest $2,000 or more.
LEON T. SHETTLER.

LEON T. SHETTLER
633 S. GRAND AVE. LOS ANGELES.
HOME 10167 - SUNSET MAIN 7034
MEMBER AUTOMOBILE DEALERS ASS'N OF SO. CAL.

ACTION.

DEALERS MUST CHOOSE COURSE

San Fernando and Santa Monica Willing.

Autoists Take Keen Interest in Big Road Race.

Twenty Entries at Least for Motor Classic.

Divided on the question of an automobile course for the great road race on July 4, the committee of the Dealers' Association, consisting of Leon T. Shettler, William R. Ruess and Ralph Hamlin, will present two reports to the Automobile Dealers' Association meeting Tuesday night. The autoists must decide whether to hold the race near San Fernando or on the Santa Monica-Soldiers' Home roads. Both places offer special advantages and the residents of both communities are anxious for the race.

The majority of the committee favor the San Fernando course.

On Friday the committee was driven over the favored course and these roads seem to lend themselves specially to the needs of the committee which is striving to pick out roads where there will be few obstacles. At San Fernando there is a splendid stretch of country over which the machines can be speeded. Along the highway near Roscoe a grand stand and plenty of parking space can be secured.

Ralph Hamlin favors the Santa Monica course and he has been working hard to bring the other members of the committee to his way of thinking. Shettler and Ruess like the San Fernando course. This seems to leave Hamlin out in the cold as far as the choosing of the Santa Monica course is concerned. The people of Santa Monica and vicinity are willing to do anything within reason to bring the race to their section of the county.

SANTA MONICA WILLING.

The expense of fitting up the Santa Monica course would be only half as great as that of getting the San Fernando course into shape. For about $3000 the Santa Monica roads could be moulded into condition for a race such as the committee has decided to hold.

This expense will be largely borne by the Santa Monica people who will put almost every foot into shape for fast driving, provided the race is held over their course. There will be only one dangerous turn on the Santa Monica course, and that will be on the bluffs overlooking the ocean. The Santa Monica course will be the most spectacular.

With all corners of the county pulling for such a race, and with the sentiment in favor of the auto stronger than it has ever been, the committee will probably be given wider choice if it is possible to wait at least a few weeks before deciding. The time, however, is growing short, as it will require at least a month to get the roads into shape.

There is not a dealer in town who is not anxious to enter one or more cars in the big race. Everybody has gone race mad and as a result an entry list of twenty is assured and there may be several more added.

BIG NEW RAMBLER.

W. K. Cowan of the Rambler agency has just received the big forty-five-horse-power Rambler which he will enter in the July road race. L. T. Harvey of San Francisco will be brought here to drive the machine. This is the largest Rambler the factory has ever shipped to this city. It can make sixty-five miles an hour on the road.

The National may be entered in the big run. L. H. Johnson, the local agent, has just received his big touring car and a handsome six-cylinder roadster. This type of car did great things in the Savannah race and kept going when every other American-made machine was out of the running.

Don Lee wants to enter a Cadillac. He is prepared to send the car into either the light or the heavy car race. He will start one or two of the light fast cars and will depend upon them to keep plugging into an important place. There are several others who feel as Lee does.

One of the possible restrictions for the big race is that each car entered must make sixty miles or more an hour on the road in order to qualify. This will mean that the race will be the fastest ever held in the West.

Should the dealers decide on the San Fernando stretch citizens of Burbank and Lankershim will get out with teams and begin road building at once. The course will be leveled and oiled and made fast. It will be put into shape for five successive years of racing.

INTO BALDY'S SNOWS.

Bert Blanchard of Pomona Runs to Near the Summit of Mountain in Two-Cylinder Reo.

There is more snow at Bayham's camp than there has been at any other time this year. In fact the snow is deeper now than it has been for several years. From the edge of Hogsback to the summit of the mountain the whiteness spreads for six miles in a great white carpet.

Bert Blanchard of Pomona made the journey into San Antonio Cañon Wednesday in a two-cylinder Reo. The roads were in good condition, and he found no difficulty in making the ascent. There was plenty of snow after reaching Hogsback, and the little car plunged through the drifts without hesitating.

Within twenty or thirty yards of the camp it was impossible to get traction because of the depth of the snow, and a trail had to be dug to allow the car to proceed. The road begins to get dangerous after leaving Bayham's camp, and it is impossible to make more than a mile or two, even if shovels and picks are carried to make a trail.

Great drifts of snow in the ravines along the mountainside add to the rare beauty of the trip up the cañon. The road has not been washed out anywhere this side of Bayham's camp, according to Blanchard, but beyond the camp the mountain stream has washed out all semblance of the road.

Autoists from Redlands, Riverside and San Bernardino have been making the short run the past week into the cañon to the snows. The snow line is only seventeen and a half miles from Pomona.

Non-Stop Run.

Word has been received from Boston that the four-cylinder Maxwell automobile with which it is proposed to lower the world's non-stop record by driving 10,000 miles, has so far traveled a total distance of 1750 miles. The motor of the car is still running and, barring accidents, the drivers expect to set a new world's mark.

YOU'RE missing something if you don't look up the Rebus Contest on Page 13, Section III. $600 in cash and prizes absolutely



Into the Snows of Old Baldy in a Reo,
highest point to which an automobile can be driven in safety up the mountain side. The snow is nearly two feet in depth at Bayham's camp, and is from six to eight inches deep on Hogback.

SLUGGER FAVORED.

DATE CHANGED FOR SMALL PUGS.

WEBSTER AND HEFRON TO MEET ONE WEEK EARLIER.

Goldfield Scrapper Desires to Go Back to Desert Town to Clash With Freddie Weeks—Return Bout for Flynn and Papke Improbable—Picato and Wolgast Ready.

It was announced yesterday that the date for the Hefron-Webster bout at the Pacific Athletic Club had been advanced from April 13 to April 6, in order to accommodate Hefron, who desires to be in Goldfield on April 12, to arrange a match there with Freddie Weeks. From this, Hefron figures on beating Webster easily and in all probability will be made a slight favorite over Danny.

The chances for a return fight between Flynn and Papke have gone to the bad apparently, for Flynn declares he will not make weight for any more pugs. He has given away weight in all of his scraps and says he will fight at catchweights hereafter. Since Papke fought Flynn before at catchweights, there is little reason why he should not do it again, if he has the real class and has not gone back, as many sports think.

Picato and Webster, who are to meet before the Pacific Club at Naud Junction on Tuesday night, will do their last hard work today and each one has prepared something extra in the way of programme for the occasion. Both boys are practically ready for the mill and will do nothing tomorrow except a little road work. The boys who are to furnish the preliminary part of the card are said to be ready and from all reports the fight bugs may expect something good from the Kutchos-Cleveland and Corbett-Dalton scraps.

CLUB NOT SOLD.
DEAL STILL UNDER WAY.

The statements in a twilight sheet concerning the sale of the Jeffries Athletic Club to one Hawkins, as forecasted in The Times several days ago, do not appear to be true. The news was published in The Times that negotiations were under way for the purchase of the club by Hawkins, but that it might take some days to complete the deal, if it was put through.

Jack Kipper, the only director of the club who could be reached last night, stated emphatically that no sale to Hawkins had been made and that Manager Baron Long had decided that he would not go east for thirty days.

REFUSE TO FINISH.
NO MONEY IN SIGHT.

[SPECIAL CORRESPONDENCE OF THE TIMES.]

SAN DIEGO, March 27.—Local fight followers are disgusted at the fight put up by Harry Wuest Thursday night. Although he was not even scratched or was not all in by any means, Wuest's seconds threw a towel into the ring at the end of the fourth round of what was scheduled to have been a 20-round bout with Jack Burns.

While Burns showed that he was the cleverer boxer of the two neither displayed much class on account of the small attendance. Wuest's seconds would not allow the fight to go on for the small amount of money in sight and the referee gave Burns the decision. Neither boxer received a hard blow.

Sam Jeffries, manager for Burns, will take his protégé to Los Angeles Sunday. He is seeking a match with Jim Flynn and has $500 to wager on the result.

Williams Loses on Foul.

SACRAMENTO, March 27.—[Exclusive Dispatch.] Frank Mantell was given the decision over Kid Williams on a foul in the thirteenth round in a 20-round fight before the Buffalo Athletic Club, last night. Williams had the better of the fight in the first rounds but weakened toward the end. He fouled Mantell several times. The foul upon which he lost the fight was in the thirteenth round, when, after the gong had sounded, he swung a blow to Mantell's head after the latter had turned his back. Mantell said in a signed statement that he had never been in such a dirty fight. Solomon Levinson of San Francisco refereed the fight.

VERNON GOES TONIGHT.

Happy Hogan, manager of the Vernon team, will leave tonight at 11:30 o'clock with his team of players for Sacramento, where the Vernons and the Senators will open the season on Tuesday. The following fifteen men will make the trip:

Kinkel and Hogan, catchers; Shafer, Coy, Hitt, Harkins, Hensling and Nowlin, pitchers; Brashear, first base; Graham and Haley, second base; Mott, third base; Eagan, shortstop; Martinke, left field; Goodman, center field; Stovall, right field. Hogan wired Merten yesterday to join the team at Sacramento, and he will be signed if terms can be agreed upon.

Hogan made a bet yesterday that the Vernon team would take the first series it played with the Los Angeles team, or four out of seven games. It is now up to Dillon to prove which manager has the best team.

Final Games Today.

Weather permitting, the Sox will play their final two games today in this end of the State, when they meet the Vernons at the Vernon grounds this morning and the Los Angeles team at the Chutes this afternoon. The big leaguers are in fine shape now and are really ready to begin the season in the big bush.



"Car Coming"

A Revelation In Service Comfort Style

We Could Save $60,000 This Year On Axles—Alone—But We Won't

THE VELIE AUTOMOBILE is made to sell, at a profit, of course. But it is made to make good, too—this year and through the years to come. So we cut off some of the possible profit to add to the make-good worth of the car.

Take the Velie axles for example. We could save $60.00 per car on axles alone, and build the Velie with axles that other manufacturers consider good enough for their cars. On our 1909 output of one thousand cars this would mean a saving of $60,000.00 to us. But we don't want that kind of profit. We build the Velie with the same high grade axles that are used in cars selling at double the Velie price. The Velie car owner gets the benefit and we get the credit for honest construction. That's worth more to us and our agents than the $60,000.00 added profit would be.

It's the same way all through the Velie. In every detail of material, design and construction the Velie represents the very best automobile worth possible for a moderate price.

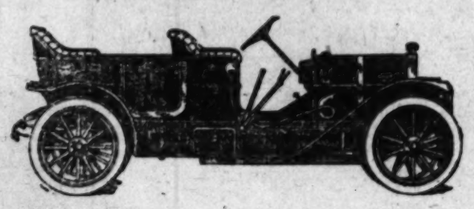
The Velie 30 is built in many styles—touring car, all types of roadsters, and baby tonneau. **Equipment** includes magneto, storage battery, speedometer, odometer, foot accelerator, robe rail, two gas lamps, generator, three oil lamps, horn, muffler cut-out, and complete tool kit.

We guarantee these cars ABSOLUTELY for one year, and at the end of the year will thoroughly overhaul them—free of charge.

Send for Catalogue or Call at Our Salesroom and Inspect the New Cars. Immediate Deliveries

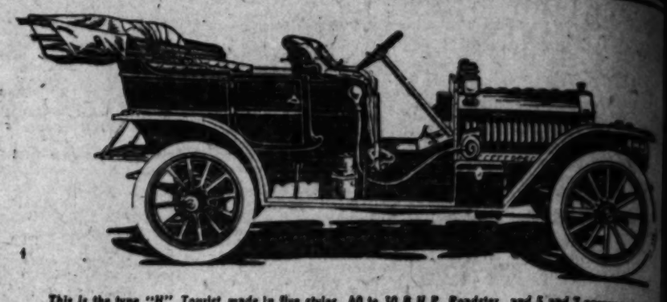
STANDARD MOTOR CAR CO.
Twelfth and Olive Streets

PHONES Broadway 3706 F 4826



PHONES Broadway 3706 F 4826

Velie 30, Model A., $1900, L. A.



This is the type "H" Tourist made in five styles, 40 to 50 B.H.P. Roadster, and 5 and 7-passenger Touring Cars. Price $22 50 to $27 50

Specific Reasons Why The Tourist Is the Best Value Car You Can Buy

The Tourist is made right here in Los Angeles in a factory that ranks with the biggest and best automobile factories in this country. Every Tourist part is made by specialists—and the Tourist factory is equipped with every modern facility to reduce factory cost to a basis that puts Tourists beyond competition.

The Tourist pays freight on raw materials only. Every purchaser of an Eastern car must pay the freight on that car. The difference is astounding. The freight charges on the raw material for a type "H" Tourist, which weighs 2800 pounds, are approximately $25.00—while the freight charges on the same car if shipped as finished product from the East, would be about $150.00. This item alone represents $125.00 you save on a Tourist.

Tourists are sold only on the Coast, and therefore have no national advertising and selling expense—an expense which Eastern makers must bear, and of which you must pay your pro rata part when you buy an Eastern car.

New Tourist parts may be secured right here at home without delay or cost of expressage—while express charges on automobile parts from the East are often actually greater than the cost of the parts themselves. This is another vital point in favor of buying a Tourist—another definite reason why the Tourist is the best value car you can buy.

Tourist Night School
Special Attraction
Tuesday Night, March 30th, 7:30 to 9:30
At Tourist Factory, Tenth and Main Streets
Our workmen will assemble a Tourist two-cylinder car and put it in operation. This is a practical object lesson that no Tourist owner or prospective Tourist buyer can afford to miss. It's free.

Auto Vehicle Co.
Factory and General Offices
Tenth and Main Streets, Los Angeles, Cal.

AS WE SAID BEFORE

Los Angeles, Cal., 3-1-

Pioneer Iron Works, Antigo, Wis.

Gentlemen: We have recently tried the "Morgan" Auxiliary Gas Mixer which Messrs. Hoyt & Moses of this city are your western agents, and we are pleased to report very satisfactory results from its use.

It gives us considerably more power without any change in the adjustment of carburetor, and also saves about 20% in gasoline over the old method, or without use of your "Mixer."

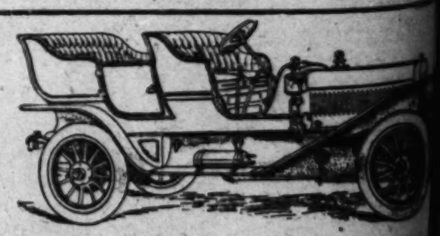
These tests were made over the same road, by the same driver, and under the same conditions, without any change of adjustments in carburetor, with and without the "Mixer" in the inlet pipe. We think it a splendid thing, and we are pleased in installing them in our motors.

Very truly yours,
AUTO VEHICLE COMPANY
Per W. J. Burt, Pres.

Above is one of the many letters we are receiving from the manufacturers and owners of the different makes of cars. Not an imperfection in the motor, but an improper mixture. THE "MORGAN" AUXILIARY GAS MIXER does the work. Saves Gasoline, adds power to the Motor, and costs nothing as compared with the saving in fuel and nerve energy. Does away with that "tired feeling" when driving a car that backfires, sputters, and quits. Will work on any motor. Propositions for exclusive sale will be considered. Literature sent on request.

HOYT & MOSES
Agents for
California, Washington, Idaho, Montana, Nevada, Oregon, Arizona and Utah. 306 Currier Bldg., Los Angeles

Starts From the Seat
Without Cranking
No Starting Crank
in Front



WINTON SIX

Goes the Route Like Coasting Down Hill

Inflates its own tires without hand labor.
Bearings flooded with oil by the Winton circulating system at no more expense for lubricant than on cars which save oil and waste bearings.
The Winton Six does everything that you looked for in fours—and didn't find.
So quiet that you doubt it's running.
Goes through traffic and up the hills on high, seldom requiring gear change.
Beautiful body designs. We have touring cars, limousine, landaulet and other bodies. The Carriage Journal says we "are at the top" in body making.
Our 48-horse power, five-passenger Six and our 60-horse power, seven-passenger Six are sold at $3000. If you pay a higher price for equal or less power you pay an unwarranted premium.
Why not see the Winton Six today? You will be repaid.

MISSION GARAGE - - - - - 24th and Ver

SUNDAY, MARCH 28

YOUNG BLOODS.

OPE TO GLIDE HROUGH SPACE

lytechnic Aero Club Boys Working on Wings.

pect to Build Airship If Successful in This.

rst Trials in the Hills to Be Pulled Off.

Improve upon the ideas of Chan- Lillienthal and the Wright broth- is the task which the ambitious g members of the Aëro Club of Polytechnic High School have cut for themselves. To be sure, they call it "improving" but say they working along the same lines, htly modified," merely. But the bers of the club have been hard work for three months, and their uction, a gliding aëroplane, is to be in a week for the preliminary after which it will be used in a contest at Fiesta Park during eronautical exhibition.

are confident that the machine be a success," said Prof. J. LaV. ng yesterday, "for it is construct- ng lines that have been 'proven nauts, Lilliesthal and the Wright ers, except that we are making modifications."

workshop of the club is a small hack of the laboratory. There, W. S. Eaton, the president of ive Club of the school, and alter- a half-dozen other members of ub are hard at work clad in ls and with never a thought of ask that indicates the termination classes.

three months, Eaton, H. C. Rice, Cooper and J. Tangerter have all of their leisure time in the ng of this machine, no work it being allowed as part of the exacted of the students in the nical classes.

parations are being made for the ing of the frames with canvass. flyer is nearly finished. Next week will be a few more details to ven attention, and Saturday the ine will be taken out into the for its first tests.

CLEAN-CUT WORK.

is a clean-cut bit of handicraft, glider, every part of which has constructed by the students of Polytechnic High School, members e school aëro club, which is aux- y to the Aëro Club of California.

DIFFERENT T

NOTHER AIRS INVENTED



Heavier-than-a

h presents an entirely new type of ae

HEAVIER than air dirigible balloon is the novel airship planned by President J. S. Zerbe of the Club of California. He claims will come nearer to accomplishing tical results than even the Zeppcraft which so delighted the er by carrying twenty-six persons. Zerbe model, according to drawshown by the inventor, will be as ng in appearance as it will be in scheme, a radical departure heretofore accepted ideas of airbuilding.

airship will consist of two , rigid, oblong gas bags, pointed ch end and set up on edge so as esent a diamond cross section. sharp cornered gas bags will be together at one edge, catamaran Mr. Zerbe calls his machine a dirigible. At each end, stretchrom point to point, are what may alled the horizontal rudders, while udder proper is hung at the rear. car, with the motors, etc., will ng between the lower edges of as bags, in the center of their resting directly upon the when the airship is not in The eleven-foot propellers will ated at the beginning of the forward and astern.

eatures, as explained by the in- , are:

square lines of the gas bags mit of constant rigidity at the time that the sharp edge prewill diminish resistance in turnficult matter in other airships The gas bag is fastened loosely ear and acts as a pull-back on der. The gas, for which there 18,000 cubic feet capacity, will ugh enough to make the machine, r with the weight of the operafrom seventy-five to 100 pounds r than air. The machine will be ly elevated, or canted up, forleaving the propellers to drive ward and upward through the

ntrary to the usual form of balnd gas bags, the Zerbe model be hermetically sealed, no gas allowed to escape at any time, ven in landing, which will be acplished through gravity, the ma being heavier than air and to come down when the speed propellers is reduced.

order to provide for gas expanin these closed gas bags, or boxes, ible reservoir, or telescope, will automatically open to reethe surplus of gas, while the gas bags will be divided into rtments, with connections under of the operator.

ng heavier than air," said Mr. "we will not need to release



...oadster, and 5 and 7-passenger

The Tourist ...u Can Buy

...es in a factory that ...ories in this country. ... the Tourist factory ...ce factory cost to a ...

... only. Every pur... ...n that car. The dif... ...on the raw material ...ounds, are approxi... ... same car if shipped ...bout $150.00. This ...ourist.

...erefore have no na... ...ense which Eastern ... your pro rata part ...

...ere at home without ...arges on automobile ... than the cost of the ... favor of buying a ...ist is the best value

...School

...30 to 9:30 ...ain Streets ... car and put it in ...o Tourist owner or ... free.

...e Co.

...ngeles, Cal.

...ORE

... Los Angeles, Cal., 3—3—09

...n" Auxiliary Gas Mixer, ...tern agents, and we are glad to ...

... change in the adjustment of ... ...he old method, or without ...

...e same driver, and under ... ... carburetor, with and with... ...thing, and we are consider... ...yours,

...O VEHICLE COMPANY, Per W. J. Burt, Sup...

... manufacturers and owners ... ...or, but an improper mix... ... Saves Gasoline, adds Pow... ...n fuel and nerve energy. D... ...s, sputters, and quits. Will ...d. Literature sent on requ...

...SES

...ah. 306 Currier Bldg., Los Ange...



...SIX

...own Hill ...designs. We have touring cars ... other bodies. The Carriage ... the top" in body making... ...lower, five-passenger Six suits ... ...power, seven-passenger Six ... ...er price for equal or less power ...remium. ...e Winton Six today? You will ...

...h and Verme...

YOUNG BLOODS.

...OPE TO GLIDE ...HROUGH SPACE

...chanic Aero Club Boys Working on Wings.

...t to Build Airship If Successful in This.

... Trials in the Hills to Be Pulled Off.

...proves upon the ideas of Chan...llenthal and the Wright broth... the task which the ambitious ... members of the Aëro Club of ...lytechnic High School have cut ... themselves. To be sure, they ...l it "improving" but say they ...rking along the same lines, ...ly modified," merely. But the ...rs of the club have been hard ...k for three months, and their ..., a gliding aëroplane, is to be ... a week for the preliminary ... after which it will be used in a ... contest at Fiesta Park during ...nautical exhibition.

"...e are confident that the machine ...l a success," said Prof. J. LaV. ... yesterday, "for it is construct... ...g lines that have been proven ... Lilienthal and the Wright ..., except that we are making ...odifications."

...workshop of the club is a small ...ork of the laboratory. There, ... S. Eaton, the president of ... Club of the school, and alter... ...a half-dozen other members of ... are hard at work clad in ... and with never a thought of ... that indicates the termination ... classes.

...ese months, Eaton, H. C. Rice, ... Cooper and J. Bangerter have ...ll of their leisure time in the ... of this machine, no work ... being allowed as part of the ...acted of the students in the ...al classes.

...ections are being made for the ... of the frames with canvass. ...e is nearly finished. Next week ...ill be a few more details to ...ve attention, and Saturday the ... will be taken out into the ... for its first tests.

CLEAN-CUT WORK.

...s a clean-cut bit of handicraft, ...ch, every part of which has ...nstructed by the students of ...lytechnic High School, members ...chool aëro club, which is aux... to the Aëro Club of California.

Two runners, two feet apart, about an inch square and ten feet long, form the base of the machine, curving upward at the forward, while almost at the nethermost extremity is reared the small platform upon which the aviator will sit. On each side project the two planes, or wings, twenty feet long and two feet wide, one six feet above and parallel to the other, giving the machine a spread of twenty-two feet. At the forward end of the runners is another double-deck arrangement of planes so controlled by a lever from the car that they may be tilted on a knuckle device in any direction, regulating the fore and aft stability; and immediately behind these planes the rudder will be located. The superficial area of these planes will be about 200 square feet.

"The boys are not ready to give out anything concerning the device designed to assure lateral stability," explained Prof. Twining, yesterday. "This is altogether a new departure in aëroplane construction and we are not sure how it will work out. We prefer to wait a little before saying anything about it, but, as far as the general ensemble of the machine is concerned, there is no doubt that it will work, for it follows closely the lines laid down by Wright, Lilienthal and Chanute. Only in this machine the planes will not be warped as in the Wright machine, to secure lateral stability."

The aluminum joints which hold together the woodwork were cast in the school foundry by the students. The slender rods of oak and spruce were finished in the school wood-working shop. Piano wire is used for the trussing, being drawn taut by means of buckles secured from bicycle spokes to which the piano wire ends have been welded firmly by the young mechanics. The total weight of the aëroplane will be about sixty pounds.

NO MOTIVE POWER.

The aëroplane will carry no motor, being designed solely as a glider.

"We have not yet decided how we will give it a start," said Prof. Twining. "It may be that we will place the machine on an automobile to give it its impetus, stopping the auto suddenly so that the aroplane may glide off, after which it will sail as far as it can. Or we may put it on a smooth runway, well greased with soap or some other lubricant, and give it a good boost by means of a rope that would detach itself from the forward bar of the car when the machine had gone far enough. These, however, are only details which the boys will decide upon for themselves, just as they have decided other points. I am a member of the club, but I have taken no part in the construction of the machine."

"Who will take a flight, professor?" he was asked.

The professor's eyes twinkled merrily, as though he would enjoy nothing better himself.

"I don't know," he laughed. "Of course, the first few tests will not be made with anybody aboard the machine. We will go slowly, you understand, putting on weights until we get to the weight of a man. You will observe that this is a man-carrying aëroplane. When it has been satisfactorily demonstrated that the aëroplane is all right in all its parts, then somebody will make a flight.

"Yes, we are sure to have everything in readiness to give a public demonstration during the aëro exhibition."

The Aëro Club of the Los Angeles Polytechnic High School has aroused considerable enthusiasm among the students and new members are going in right along. The full membership of the organization up to date, is: W. S. Eaton, president; Frank Rickershauser, L. Bussert, H. LaV. Twining, Sidney Twining, H. C. Rice, T. Hutton, Myron Rodda, Paul Radir, F. Conger, W. H. Cooper, Ted Layne, J. Bangerter, M. Turner, W. Daniels, Francis Harriman, E. Mitchell, R. Ainslee, and Park S. Hyde.

BIRD FLIGHT.

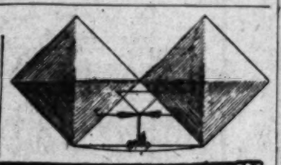
AERO CLUB DISCUSSION.

Bird flight and soaring will be demonstrated and its practicability discussed at a social meeting of the Aëro Club of California in the Chamber of Commerce Hall Tuesday evening at 8 o'clock.

There has been considerable activity among the membership of late, interest in the work being at a high pitch as a result of the rapid approach of the big public exhibitions which are to be given at the new Fiesta stadium and it is expected that the meeting Tuesday evening will be largely attended.

DIFFERENT TYPE.

...NOTHER AIRSHIP IS INVENTED BY ZERBE.





Heavier-than-air Balloon Invented by J. S. Zerbe,

...presents an entirely new type of aerial craft which the designer believes will prove successful. Above is a lateral view.

...HEAVIER than air dirigible bal...oon is the novel airship planned ... President J. S. Zerbe of the ... Club of California. He claims ... will come nearer to accomplishing ...ired results than even the Zep... craft which so delighted the ... by carrying twenty-six persons. ...e model, according to draw... shown by the inventor, will be as ... in appearance as it will be ... scheme, a radical departure ...erefore accepted ideas of air... building.

...airship will consist of two ... rigid, oblong gas bags, pointed ... and and set up on edge so as ... a diamond cross section. ...sharp cornered gas bags will be ...ether at one edge, catamaran ...r. Zerbe calls his machine a ...ligible. At each end, stretch... point to point, are what may ... the horizontal rudders, while ...ller proper is hung at the rear. ...r, with the motors, etc., will ... between the lower edges of ... bags, in the center of their ... resting directly upon the ... when the airship is not in ... The eleven-foot propellers will ... at the beginning of the ...ward and astern.

...eres, as explained by the in... are: ...square lines of the gas bags ...mit of constant rigidity at the ...e that the sharp edge pre... will diminish resistance in turn... ...uilt matter in other airships ... gas bag is fastened loosely ... and acts as a pull-back on ... The gas, for which there ...0,000 cubic feet capacity, will ...ough to make the machine, ... with the weight of the opera... ...seventy-five to 100 pounds ...than air. The machine will be ...evated, or canted up, for... ...ving the propellers to drive ...ward and upward through the ...

...ory to the usual form of bal... ...and gas bags, the Zerbe model ...rmetically sealed, no gas ...allowed to escape at any time, ...n landing, which will be ac... through gravity, the ma... being heavier than air and ...to come down when the speed ...propellers is reduced. ...der to provide for gas expan... ...these closed gas bags, or boxes, ...ventor has designed a sort of ... reservoir, or telescope, ...will automatically open to re... the surplus of gas, while the ...e bags will be divided into ...partments, with connections under ...e the operator. ...e heavier than air," said Mr. ...he will not need to release

BOWLING SCORES.

High games rolled on Morley's Broadway alleys during the week were:

Tenpins—R. McHale, 227; Barnes, 200; F. P. Simpson, 210, 225, 245; C. Brenele, 219; Benfer, 209; Lacey, 223; George, 211, 209; A. T. Werner, 216, 219, 201; Rooney, 218; Rubbis, 210; Spencer, 227; Gilman, 215; Aldrige, 227.

Jimjoms—Sawyer, 217; Blatner, 119, 124; Larkin, 111; Campbell, 131; Benedict, 124; Martin, 123; Gray, 121; Stratton, 123; Jackson, 126, 134; Brotherton, 153; McCully, 142; Bickford, 125; Rices, 128; Raymond, 127; Jewell, 115; Williamson, 140; Welden, 117; Sage, 130; Bunn, 135; Dr. Danelson, 145; Jack Brown, 125; McGuistson, 105; Harper, 132; Stambaugh, 119; Lancaster, 118; Edwards, 126; George, 114; Holmes, 107; A. T. Werner, 134; Nichols, 108; Greenwood, 109; C. Lacey, 120; Lacey, 127; Hungerford, 117; Stinson, 111; Kelly, 100; Belvard, 102.

Ninepins—Mather, 9, 6; Apfel, 6, 4, 7; Short, 6.

Bob Lacey, 229, tenpin high score for week. W. Brotherton, 152, jimjoms high score for week.

Mather, 9, ninepins high score for week.

SPRING-STREET ALLEYS.

Tenpins—D. Mills, 215; H. Grenstadt, 215; Lou Whitney, 220; O. Edwards, 211; G. Fowler 247; J. Balch, 225; G. Donald, 212; H. Greenwood, 230; G. Kellogg, 208; D. Joy, 246; R. Robel, 235; M. Balch, 221; B. Mastanich, 207; F. Blume, 210; A. Newton, 200; T. B. Donnally, 218; R. Robertson, 222; E. D. Longstreth, 215; E. Boldeman, 244; S. Trinhill, 231; A. Waite, 201.

Jimjoms—O. Edwards, 135; G. Sampson, 123; J. H. Raymond, 97; E. Hutchins, 117; J. McGregor, 119; M. Shaw, 122; O. Cline, 172; C. O. Layton, 105; B. Sage, 102; S. Dorsey, 113; M. Kristovich, 111; R. Lero, 132; B. Stankvich, 109; C. A. Graham, 124; J. Borelli, 121; D. Dool, 109; D. Darby, 125; J. Anderson, 116; S. Trinhill, 120; T. Lingle, 104, F. Fredrickson, 103; G. Gilder, 108; C. Stewart, 115; H. Wahrmund, 105; E. Liebert, 107; L. Clayton, 100; P. Paulsen, 107; S. Sneed, 119.

STRIKES AND SPARES.

E. Boldeman of San Francisco ran the week's high tenpin score, 266.

O. Edwards, with 155 at jimjom, was the week's best game.

O. Edwards won both series of seven games each at jimjoms from G. Sampson, as follows:

SERIES ONE.

	1	2	3	4	5	6	7	Total
Edwards	105	106	110	105	148	105	91	770
Sampson	81	117	104	94	121	90	126	728

SERIES TWO.

	1	2	3	4	5	6	7	Total
Edwards	93	115	92	155	121	94	118	788
Sampson	102	90	89	101	99	106	124	711

The Brunswig Drug Company won their third match from the Austrians, two out of three games and by 65 pins on totals. J. Novacovich had high game, 195, and F. Muller high average, 172 1-3.

BRUNSWIG.

	1	2	3	Total	Av.
Stone	144	127	139	410	136 2-3
Gwynn	149	197	176	482	160 2-3
McComb	168	121	189	478	159 1-3
Muller	192	128	197	517	172 1-3
Frost	162	168	162	512	170 2-3
	815	741	863	2399	

AUSTRIANS.

	1	2	3	Total	Av.
J. Balch	139	167	140	447	149
M. Balch	158	177	136	469	156 1-3
Kristovich	170	181	190	541	153 2-3
Novacovich	156	195	128	479	159 2-3
Mastavich	186	138	164	475	158 1-3
	789	858	758	2331	

M. Balch and B. Mastanich win two out of three, and by 24 pins on totals, from J. Balch and F. Blume. Their games were:

	1	2	3	Total	Av.
M. Balch	207	145	221	573	191
Mastavich	174	180	207	561	187
	381	325	428	1134	
	1	2	3	Total	Av.
J. Balch	201	168	203	572	190 2-3
Blume	180	210	168	558	179 1-3
	381	378	371	1110	

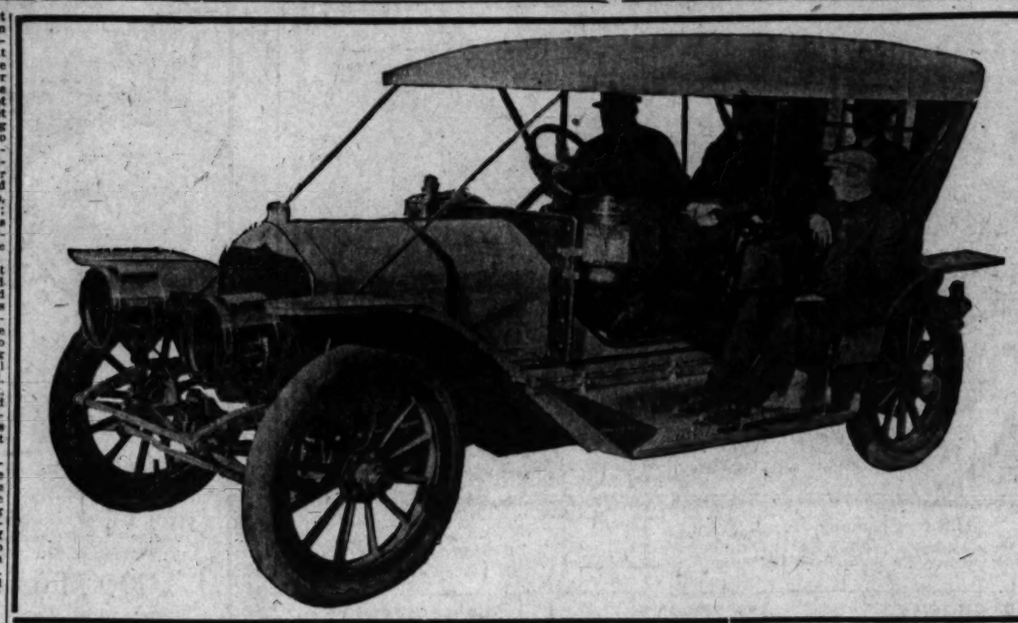
The Brunswig Drug Company team No. 2 made its début this week, and lost two out of three games to the Royal Arcanum. G. Fowler had high game and average.

ARCANUM.

	1	2	3	Total	Av.
C. Goldman	170	148	162	480	160 1-3
Little	145	143	198	486	162
B. Goldman	167	179	156	502	167 1-3
Dutch	169	115	182	444	154 2-3
Fowler	212	155	191	558	186
	863	725	889	2493	

BRUNSWIG NO. 2.

	1	2	3	Total	Av.
Whaley	141	137	129	407	135 2-3
Brown	154	187	147	488	162 2-3
Keppeh	149	152	122	423	141
Doctor	97	139	142	378	126
Muller	179	154	190	504	168
	721	747	730	2200	



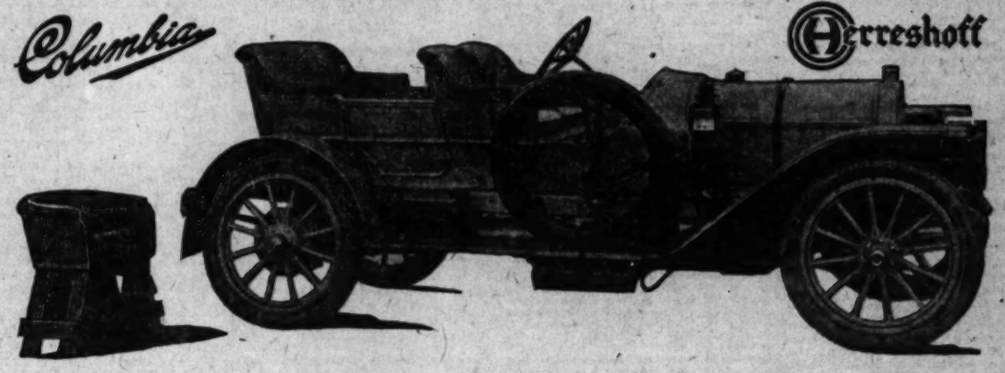
60 H. P.

"Little Six" National

Owned by Francis Hay of Los Angeles Fitted with

Guy Vaughn Body

Columbia — Herreshoff



Yes, This Is the Famous "Columbia" [Roadster Type]

With Extra Rumble Seat, Furnished Without Extra Charge as Part of the Equipment.

You had better get your eye trained so that you can tell a "Columbia," no matter whether you meet one, or whether one is passing you, or whether it has passed you. In either case you will have the same desire to own one. As it approaches, you will notice the trim lines, steadiness of motion. Passing you, you will have the same thought, but this time you will have to think faster, for you must remember the driver of a "Columbia" can always get by if he wants to. You may not like his dust, but you will simply have to "grin and bear it." His car will pick up quicker than yours, and will attain a speed of from sixty to sixty-five miles per hour without a struggle. Then after it has passed, your admiration increases; you have noticed the ease and quietness of the performance—a very slight purr, and a cloud of dust—that's all.

You wonder why and how these things are accomplished; you see the indication of great power. This is attained by the harmony of design and construction. No use putting in a motor weighing a ton to get results. It sounds big to say fifty or sixty horse power, but do you stop to consider that a motor designed to produce these results (as usually figured on the relation of bore and stroke) means an increase in weight which more than counteracts your so-called increase in power? What does bore and stroke count for, if you are not able to properly transmit the power to the rear wheels? Results are what we are all striving for. Results count.

Notice the low, rakish design. You can readily see how it would "hang to the road." See the long, low spring suspension, insuring ease and comfort. And then think how many troubles are eliminated by the famous "make-and-break" system used in the "Columbia." It does away with coils, timer, battery and spark plugs. Think of it. Figure what percentage of your troubles lie in these very vital points, and how many people know how to overcome "ignition trouble?". Did you ever see the size of a spark that comes from a "make-and-break" system? If so, you know one of the secrets as to why we secure so much speed, and why we get so many miles out of each gallon of gasoline.

Come in and see the cars as soon as they arrive. Two carloads now en route, arrival about April fifth, meaning practically immediate delivery. No better value ever offered than is shown in this famous "Columbia" line, at Twenty-seven hundred and fifty dollars, here. Investigate now. Full particulars at our temporary office, 311 West Second st.

Watch for announcement next Sunday regarding wonderful "Herreshoff," at Eighteen hundred here.

BIRELEY & YOUNG

C. E. BIRELEY. Phone A1671. A. M. YOUNG. Phone F1063.

We will be located at 1231-33 South Main St. after April 15.

Representative agents wanted for Southern California outside of Los Angeles.

AUTO SUPPLY CO.

EVERYTHING FOR THE AUTO

For the convenience of the Auto public, store open Sundays until 3 p.m.

1909 Tires—Guaranteed 3500 miles, 28x3, $10.95; 30x3, $11.75; 30x3½, $16.75; 32x3½, $17.75. Special in inner tubes: 28x3, $2.95; 30x3, $3.25; 30x3½, $4.15; 32x3½, $4.25.

We are agents for Rushmore Lamps, Solar Lamps. All makes of tires, namely, Diamond, Goodrich, Fisk, Hartford, Goodyear and Morgan & Wright, at prices which are right.

SPECIALS FOR THIS WEEK

Solar generator, small, $8.75
Solar generator, large, $12.25.
No Shammy funnel...$2.00
Outing Baskets.....$15.00
Gloves, $1, $1.75, $2.25, $2.75, $3.75.
Sponges.....65c, 75c, 85c
Chamois...55c, 65c, 75c, $1
Shebler carburetor, 1 inch, $10.75.
Shebler carburetor, 1¼-in., $11.75.
Trunk racks $3.00
Zerolene oil, 5 gal....$3.15
Mobiloil, 5 gal.....$3.15
Number pad, complete $1.00
Oil syringe.....35c, 75c
Rex polish, 1 qt..... .50
Rex polish, 1 gal..... .98
Ever Ready tire tool..$5.25
Bull Dog connection.. .05
Chisels, set of 9.....$2.00
Shebler gasoline strainer, $2.50.
Gasoline tester ..... .35
Greese Cups, all sizes, 25c, 30c, 35c, 50c, 75c.
Box asstd. lock washers, 45c
Garage pump $11.50
Steering wheel lamp, Search Light, worth $10.00, our price $4.00.
Rubber gloves..... .50
Lamp tubing, 5 ft.... .15
New York coils—
1 cyl., list $10.00, our price $9.50.
2 cyl., list $20.00, our price $16.00.
4 cyl., list $35.00, our price $28.50.
Wireless Coils—
1 cyl., list $10.00, our price $7.50.
2 cyl., list $20.00, our price $16.50.
3 cyl., list $40.00, our price $32.50.
4 cyl., list $65.00, our price $55.00.

HINTS! Our price list now ready. Trade with the concern who will give you a square deal. Your money back if dissatisfied. It will pay you to look over our stock.

Store Open Evenings Until 9 P.M.

707 SO. SPRING STREET, Los Angeles

LATEST NOVELTY

A genuine Turkish Water Pipe, 9 inches high, with a three-foot stem. A nice, cool smoke for your den. Price only **50c**

The Quality Cigar Store — **W. F. BALL** ESTABLISHED 1882 110 North Spring Street — Fine Pipes and Pipe Repairing

I Have No More Tire Trouble

Say the Automobile Owners Using

G&J TIRES

They Are Made Exceptionally Strong and are Also Resilient and Durable.

Genuine Prest-o-lite Tanks and Gas

Stromberg Carburetors

Splitdorf Ignition Apparatus

Combat Storage Batteries

Gabriel Horns

We are exclusive Southern California agents for the above lines. Best and lowest prices. We have a complete vulcanizing shop and coil repair shop.

Western Rubber & Supply Co.

1010 S. MAIN ST., LOS ANGELES.

Home F3998. Sunset Broadway 3336.

Founded on the Basis of "Good Goods" and a "Square Deal"

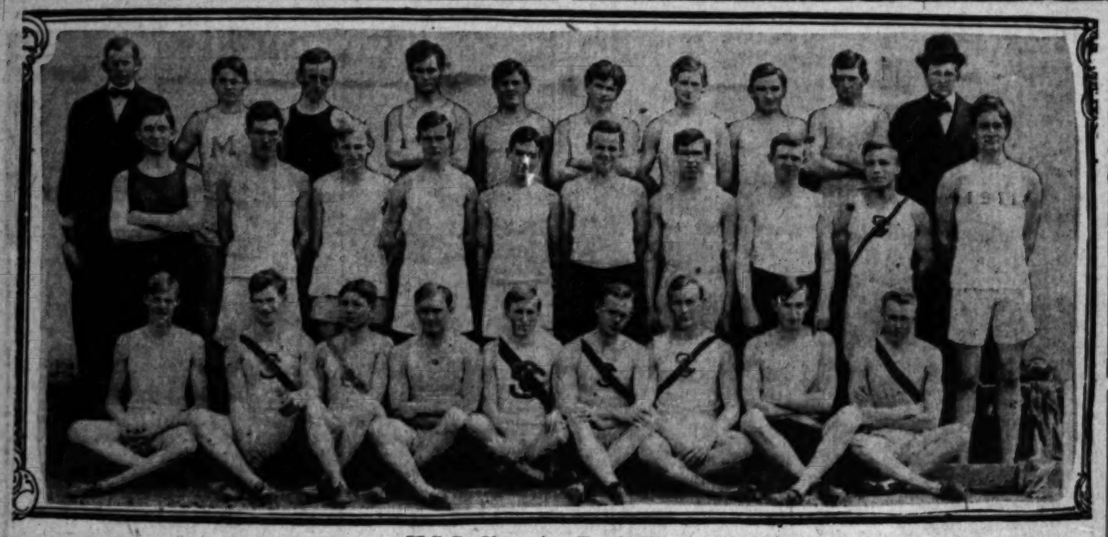
Automobile Supplies and Specialties

DURO STORAGE BATTERIES

The Best Storage Battery in the World—Guaranteed for 3 Years—All your ignition troubles stop when you use a Duro.

Ollier & Worthington

500 Golden Gate Ave., San Francisco. 1100 South Main St. Los Angeles.



U.S.C. Champion Track Team.

Top row—Coach Cromwell, W. Martin, Baker, T. Murray, Johnson, Steele, Reed, Dick, Carroll, Tom Clay (manager.) Middle row—Henderson (trainer,) Yerge, Bailey, H. Gower, P. Martin, K. Wallace, Goodsell, Blackburn, Burek, H. Murray. Bottom row—Earl G. Richardson, Newmire, Hall, Lennox (captain,) Scott, Trotter, Bruce, Koebig.

SURPRISING.

PICKS OF BOOKS GET THE COIN.

NAGS TOUTED BY PRICE MAKER FINISH IN FRONT.

Beast Called Mary Davis Captures the "Feature" Event in Easy Fashion, the One the "Talent" Gambled on Being Sixth—Inflection and Pio Pico Surprise Sports.

The majority of the nags that the bookmakers' price man picked out, won yesterday at the Arcadia track, but some of these beats were held at such figures in the gambling that the suckers could not bet on them.

The "feature" event of the card was the fourth race at one mile and this was won by a nag called Mary Davis, by five lengths. Rose Queen, the one that was put up for the suckers to bet on, ran a bad sixth, as might have been expected.

The principal surprises of the day were furnished by Inflection running second in the second race and Pio Pico finishing third in the seventh race. Whip Top was "put over" again in the third race. Results:

Seven furlongs: Guy Fisher, 103 (Wilson,) won; Donald McDonald, 102 (Kennedy,) second; J. H. Reed, 103 (McGee,) third; time 1:26 3-5. Gerrymander and Patron also ran. Scratched—Indictment.

Four and one-half furlongs: Angerona, 107 (Russell,) won; Inflection, 105 (Musgrove,) second; Ollie James, 106 (Kennedy,) third; time 0:42 2-5. Placide, Virgie Casse, McLeod, Severa, La Severena also ran. Scratched—Sir Ashton.

Seven furlongs: WhipTop, 103 (McCahey,) won; Spohn, 105 (Kennedy,) second; Ben Stone, 105 (McGee,) third; time 1:27. The Thorn, Prince of Castile, Itan also ran. Scratched—Snowball.

One mile: Mary Davis, 110 (Rettig,) won; Sorrowful, 110 (McGee,) second; Chilla, 110 (Butwell,) third; time 1:40 1-5. Jane Laurel, Rose Queen, Fair Annie, Miss Naomi, Bell of Brass, Meddling Hannah, Achieve also ran. Scratched—Pills.

One mile: Financier, 105 (Musgrave,) won; Verme, 106 (McCahey,) second; Jonie, 104 (Wilson,) third; time 1:41 1-5. Sing Spring, Pickaway, Bucket Brigade, Capt. Burnett also ran. Scratched—Catalina, Lucky Lad, St. Elmwood, Buchanan, Sibari, Agnes Virginia.

One and three-sixteenths miles: Beauciere, 112, (McGee,) won; Raleigh, 100 (Kain,) second; Oberon, 108 (Brooks,) third; time 2:01 3-5. Harry Rogers and Baron Esher also ran.

Five and one-half furlongs: Ensed, 104 (Kennedy,) won; Col. Bob, 110 (Musgrove,) second; Pio Pico, 107 (Wrispen,) third; time 2:01 3-5. Waldorf, Aunt Aggie and Mark Anthony II also ran. Scratched—Harrigan.

BIG BELL STAKES.

TURRET RINGS IN FIRST.

[ASSOCIATED PRESS NIGHT REPORT.]

OAKLAND, March 27.—Turret, a son of Cunard, proved a surprise by winning the Bell stakes at Emeryville today. Donau and Sureget, of the Gerst stable, were most fancied, with Flying Squirrel and the MacManus pair, Rocky O'Brien and Medallion, next in demand.

Flying Squirrel and Rocky O'Brien made most of the running, and fifty yards from the wire it appeared as if the last-named colt would win, but he faltered, when Howard hit him with the whip.

The lightly-weighted Turret came with a rush and won from Flying Squirrel, which beat Rocky O'Brien a neck. The race was worth $3460 to the winner.

The track was still somewhat heavy. Results:

Six furlongs, selling: Old Settler, 103 (McBride,) won; Minot, 108 (McIntyre,) second; Cadichon, 108 (Taplin,) third; time, 1:17 1-5. Taunt, Deneen, Aftermath, Burnell, Boas, Mabel Hollander and Balreed also ran.

One and one-eighth, purse: Elevation, 107 (Borel,) won; Lady Alicia, 104 (Kirschbaum,) second; Rubric, 109 (Sandy,) third; time, 1:59. Joe Nealon, Cloverland, Flavigny and Fancy also ran.

Mile and seventy yards, Montgomery Handicap: High Private, 116 (Lee,) won; The Peer, 92 (Pross,) second; Don Enrique, 104 (Taplin,) third; time, 1:47 4-5. Firestone and A. Muskoday also ran.

Four and one-half furlongs: Bell Stakes, value to winner, $3460: Turret, 107 (Scoville,) won; Flying Squirrel, 118 (Preston,) second; Rocky O'Brien, 101 (Howard,) third; time, 0:56 3-5. Coppertown, Medallion, Starblue, Donovan, Elfinbeau, Old Mexico, Donau, Sylvia Dunbar and Sureget also ran.

Six furlongs: Aimee, 102 (Rice,) won; Green Goods, 101 (Coburn,) second; Adriuche, 105 (Howard,) third; time, 1:16 2-5. J. C. Core, Dargin, Bucolic, Banonica, Kokomo, Security, May Amelia and Forerunner also ran.

Five and one-half furlongs, Doswell Handicap: Bubbling Water, 94 (Deverich,) won; Booger Red, 114 (Scoville,) second; Fanatic, 97 (Ross,) third; time, 1:08. Smiley Corbett also ran.

Coach Cromwell is planning to hold a short spring practice for the members of the football squad. Cromwell will in all probability have full charge of the 'varsity eleven next year, and he plans to have the men well drilled in the rudiments of the game before the opening of the fall practice season so as to allow the men full opportunity to perfect team plays

POOR SHOWING.

(Continued From First Page.)

at one inch lower and Waring, Stanford, tied with Earl for third.

The broad was also a surprise in favor of Stanford as Stolz captured first, which had been conceded to the visitors. Earl and Goodsell jumped in poor form, tying for second.

In the weights a paltry third was the best the Methodists could secure, Burek taking one point in the hammer at 115 feet, while Trotter annexed one in the shot at 42ft. 5in.

Crawford, Stanford, won both weight events and set good marks in each, tossing the shot 43ft. 10¼in. and dropping the hammer out 142 feet. Horton took both seconds, putting the shot 42ft. 6¼in.

The pole vault was clearly a walkover for U.S.C., as Richardson captured the event at 11ft. with Waring, Stanford, second, at 10ft. 6in.

The relay was expected to be a close contest throughout, but Stolz, a new man at 352 yards, gave Stanford a lead in the first lap, which was never cut down and Wyman romped home a winner by twenty-five yards, though Lennox struggled hard on the last lap and materially lessened the Stanford advantage.

Summary:

Mile run: Won by Hemphill (S.,) Fletcher (S.) second, Hall (U.S.C.) third; time 4m. 35 4-5s.

The 100-yard dash: Won by Holman (S.,) Gardner (S.) second, Martin (U. S.C.,) third; time 10 2-5s.

The 120-yard hurdles: Won by Morris (S.,) Peaslee (S.) and Lennox (U. S.C.) tied for second; time 16 4-5s.

The 440-yard dash: Miller (S.) and Wyman (S.) tied for first; Read (U.S. C.) third; time 52 2-5s.

High jump: Won by Murray (U.S.C.,) 5ft. 9in.; Poore (S.,) second, 5ft. 8in.; Waring (S.,) and Earl (U.S.C.,) tied for third, 5ft. 7in.

The 220-yard hurdles: Won by Lennox (U.S.C.,) Horton (S.) second, Morris (S.) third; time 26 1-5s.

The 220-yard dash: Won by Smitherum (S.,) Martin (U.S.C.) second, Holman (S.) third; time 23 1-5s.

Half-mile run: Won by Miller (S.,) Hemphill (S.) second, Johnston (S.) third; time 59 2-5s.

Two-mile run: Won by Worthington (S.,) Adams (S.) second, Sweet (S.) third; time 10m. 18s.

Relay race—Won by Stanford—Stolz, Peaslee, Coonan, Rawles, Wyman.

Shot-put: Won by Crawford (S.,) 42ft. 10¼in.; Horton (S.,) second, 42ft. 6¼in.; Trotter (U.S.C.,) third, 42ft. 5in.

Broad jump: Won by Stolz (S.,) 21ft. 10in.; Earl (U.S.C.,) and Goodsell (U. S.C.,) tied for second, 20ft. 6in.

Hammer throw: Won by Crawford (S.,) 143ft.; Horton (S.,) second; Burek (U.S.C.,) third.

Pole vault: Won by Richardson (U. S.C.,) 11ft.; Waring (S.,) second, 10ft. 6in.; Cooks (S.,) third, 10ft.

CALIFORNIA WINS.

STANFORD FRESHMEN LOSE.

[BY DIRECT WIRE TO THE TIMES.]

STANFORD UNIVERSITY, March 27.—[Exclusive Dispatch.] The California freshmen triumphed over the Cardinal first year men today by the score of 79 to 43 in a meet full of good performances and though the score is one-sided, the Stanford babies put up a good fight in every point though outnumbered three to one by their opponents from across the bay.

Two freshman records were broken and both by a good margin. W. H. Newman (S.) of San Diego, ran the star race of the day in the two-mile, covering the eight laps in 10m. 14s, and clipping fourteen seconds from the former record.

Capt. Gabbert of California increased the hammer-throw record by 1 ft. 8 in. with a toss of 141 ft. 1 in. Tom Coleman of Los Angeles was the heaviest point winner for Stanford, capturing first place in both sprints.

The summary follows:

Mile run—Won by McPherson (C.;) F. Johnson (S.,) second; Levy (S.,) third; time 4m. 48s.

The 120-yard high hurdles: Won by Wallace (C.;) Hyde (C.,) second; Doran (S.,) third; time 17s.

The 100-yard dash—Won by Coleman S.;) Allen (C.,) second; Argabrite (S.,) third; time 10 2-5s.

The 440-yard dash—Won by Butler (C.;) Chase (C.,) second; Watts (C.,) third; time 51 4-5s.

Two-mile run—Won by Newman (C.;) Martin (C.,) second, Myer (C.,) third; time 10m. 11s.

The 220-yard dash—Won by Coleman (S.;) Allen (C.,) second; Riley (C.,) third; time 23 1-5s.

The 880-yard run—Won by Saxon (C.;) Berry (C.,) second; Brown (S.,) third; time 2m. 4 3-5s.

Hammer throw—Won by Gubbert (C.,) Wooley (S.,) second; Sturtevant (C.,) third; distance 141 ft. 1 in.

High jump—Won by Taylor (C.;) Doran (C.,) second; Wing (C.,) and Van Dyke (S.,) tie for third; height 5 ft. 6 7-8 in.

Shot put—Won by Wooley (S.;) Scott (C.,) second; Hanold (C.,) third; distance 38 ft. 1 in.

Broad jump—Won by Hanold (C.;) Rathbow (C.,) second; Anell (S.,) third; distance 21 ft. 1¼in.

Pole vault—Won by Peakes (C.;) McGee (C.,) second; Evans (C.,) and Hunt (C.,) tie for third; height 10 ft. 1 in.

The 220-yard hurdles—Wallace (C.,) won; Whitney (S.,) second; Arrells and Hyde (C.,) tie for third; time 27 2-5s.

Mile relay—Won by California (Rathbone, Newsome, Watts, Butler;) time 3m. 34 4-5s.

The Madison Square Garden show in New York netted a rebate of $40,000 for its promoters and exhibitors. This is an increase of nearly 40 per cent. over last year's show, and of nearly 100 per cent. over the show of 1907

HONORS HERE.

GOLF TOURNEY ON FOR WOMEN.

ANNUAL CHAMPIONSHIP IN APRIL AT LOCAL CLUB.

Eight Contestants Are to Qualify from the Medal Play Round—Consolation Event Will Be Given If There Are Required Entries—Men to Play Bogey Saturday.

The next event of importance in golfing circles will be the women's championship tournament of Southern California, which will be held under the auspices of the Southern California Golf Association on the links of the Los Angeles Country Club, commencing Wednesday, April 7, and continuing for four days, or until Saturday, April 10, when the final of the championship will be played.

Play will begin Wednesday, April 7, at 1 o'clock, with a qualifying round of eighteen holes, medal play. Eight players are to qualify for the succeeding match play, and these will continue until a winner is determined. She will be the champion woman golfer of this end of the State for the ensuing year, and will be given a gold medal. The trophy representing the championship will be held by the club from which she shall have entered. The runner-up will receive a silver medal, and bronze medals will be given the defeated players in the semi-finals.

CONSOLATION EVENT.

Providing there are eight or more entries, the association will give two trophies to be competed for at handicap medal play to those who do not reach the semi-finals. This event will be played Friday, April 9, at 1 o'clock at the Los Angeles Country Club links.

Contestants are to enter with Alexander MacKeigan, the secretary-treasurer of the Southern California Golf Association, at No. 253 South Hill street, before 4 o'clock Tuesday, April 6, or entry can be made through the different clubs of the association, which will notify the secretary of such entry. It is important that all entries be in by April 6, so that the drawing, which will be by lot, can be made before the tournament opens.

EVENT FOR MEN.

On Saturday, April 3, at 1 o'clock the supplementary event for men will be held on the links of the Los Angeles Country Club, and will be at eighteen holes handicap match play against bogey.

Four trophies will be given for best gross score, first, second and third net scores. This event is open to all players who are members of any of the twelve golf clubs comprising the Southern California Golf Association.

MARATHON AT PORTLAND.

PORTLAND, (Or.) March 27.—A. J. Burn of Calgary won Portland's first Marathon race last night in 2h. 4m. 44-5s. Norwood Nash of the Lincoln High School of this city was second in 3h. 11m. 25s. Fred Walby of the Portland Y.M.C.A. was third, in 3h. 18m. 40s. Martini Sisto, who had the reputation of having beaten Dorando Pietri some years ago, ran fourth.

CHAMPIONSHIPS.

(Continued From First Page.)

as a feature of the Elks Reunion, it is expected that the largest crowd that ever attended an athletic carnival in this city will be present on the two big days of sports. The Fiesta Stadium is to have seats for 12,000 persons, with provisions on the saucer track for many thousands and the grand stand at Ascot Park accommodates 10,000 persons with standing room about the field for other thousands.

Braden has received assurances that many of the best athletes in the north will compete in the meet, and nearly all the best track and field men in the south have signified their intention of entering the competitions.

Fred Thomson and Owen Bird, the crack track men of Occidental College, will continue training in preparation for the meet, and Merriman and Sloane of Pomona, and Lennox, Burek, and other crack athletes of U.S.C., will keep in condition for the carnival.

Braden is to visit San Bernardino, Redlands, Riverside, San Diego and the towns in Ventura and Santa Barbara counties for the purpose of stimulating interest in the meet. Entries are expected from Oregon and Washington, and Braden is willing to pay the expenses of athletes whose past performances stamp them as first class men.

MORE RELAY RACES.

A relay carnival to include one-half, one, two and five-mile events is being arranged between Los Angeles High School and Polytechnic High School. Coach Noble of Los Angeles High and Prof. Skinner and Student Manager Chamberlin of Polytechnic have agreed to hold the carnival, and the details are to be arranged this week. April 17 probably is the date on which the contests will be held.

The relay carnival will be similar to those held at the northern universities, and will be the first that has ever been held in the South.

Ten men will compete in the five-mile event, and in the shorter events the teams will include four runners. Coach Noble says that none of his men will compete in more than one race, and Polytechnic probably will adhere to the same plan.

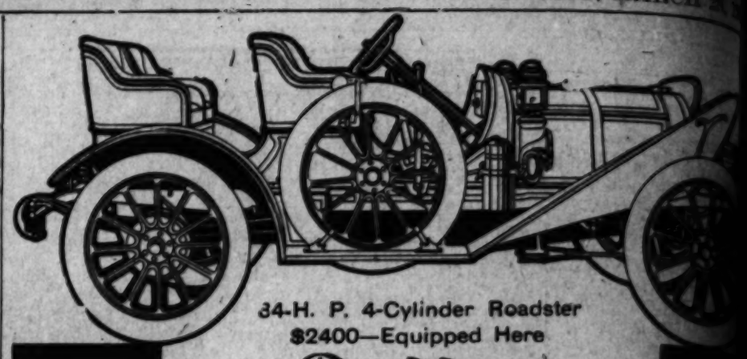
On account of the abundance of good quarter and half-mile men at both of the big high schools, fast teams undoubtedly will be formed for each event, and the races will be close. In the two and five-mile races each competitor will run a half-mile, and in the other events the runners each will cover a quarter of a mile.

Santa Ana High Wins.

SANTA ANA, March 27.—Santa Ana High School track team this afternoon defeated the Occidental "preps" by a score of 74 to 41. Tedford of Santa Ana won the 100-yard dash in 10 2-5s.

Several prominent athletes of the university are endeavoring to promote college interest in rowing. There is an abundance of desirable material in the university from which to select a crew, and the sport would open up further athletic relations with the northern universities.

The inner harbor of San Pedro Bay offers excellent facilities for rowing, and the Vermont-avenue line of the Suburban Railroad affords easy access to the beach point. If rates can be secured from the railroad, negotiations will be opened with a San Diego firm with a view of securing a four-oared shell.



34-H. P. 4-Cylinder Roadster
$2400—Equipped Here

Rambler

"GAVIOTA KID"

Breaks Another Road Record

L. B. Harvey, accompanied by his wife only, drove his stock Rambler, 34-H.P. roadster, from Oakland around the bay via San Jose to San Francisco, and won the Pelton trophy.

100 Miles in 2 hrs. 28 min. 48 seconds

Runs made by "Gaviota Kid," driven by Harvey.
June 11, 1908, San Francisco to San Luis Obispo 246 mi. in 7 hr. 47 min—Record
Sept. 17, 1908, San Francisco to Los Angeles.....486 mi. 19 hr. 5 min.
Sept. 26, 1908, Los Angeles to San Diegoand return..331 mi. 10 hr. 32 m. Record
Dec. 12, 1908, Los Angeles to San Diego and return...331 mi. 11 hr. 31 m. Record
(Fastest time ever made by a motor car in California road race.)

Feb. 7, 1909, 200 Mile "Mud Plug" Event. PERFECT SCORE
Mar. 15, Oakland to San Francisco via San Jose
100 miles in 2-28-48. RECORD

Two of The Cars For Immediate Delivery

'08 Model $2150 with equipment '09 Model $2400 with equipment

W. K. COWAN So. California Distributor
1140-42 S. Hope St.

5 - passenger touring car $2400 here. Immediate delivery.

A MILE A MINUTE

World's records for stock cars were again broken at Daytona, Florida, March 23rd and 24th, by three different models of the famous : : : :

Buick Automobiles

Lewis Strang drove a 40-H.P. Touring Car 100 miles in 94 minutes 1⅛ seconds. He also drove a 40-H.P. Roadster 100 miles in 90 minutes and 24 seconds.

George Dewitt drove a Buick "White Streak" 100 miles in 99 minutes and 27 seconds.

WORLD'S RECORDS FOR STOCK CARS

You can see duplicates of these wonderful performers at the salesrooms of the

HOWARD AUTOMOBILE COMPANY
1806 SOUTH MAIN STREET
Phones: Home 24873 Sunset South

NONE BUT EXPERTS EMPLOYED
IN ALL DEPARTMENTS OF THE
RUBBER EMPORIUM

Our new store, occupying three floors of the large new building, 949-951 South Main street, built especially to meet our requirements, will have experts in every department, whose special care will be to co-operate with our customers and aid them in every possible way.

We Keep Everything in all Kinds of Tires

GOODYEAR TIRES (20 PER CENT OVER SIZE)
GOODYEAR AIR BOTTLE
(Free air for tires for two years.)
TWITCHELL AIR GAUGE

(Measures air pressure in tires. Applied in one second. Carried in vest pocket. Warranted accurate. For sale by all dealers. Price $1.50.)

We will have the best equipped repair shop on the Pacific Coast.

W. D. NEWERF RUBBER COMPANY
949-951 SOUTH MAIN STREET.
San Francisco Office, 506 Golden Gate Ave. Home F6901 Main 6463



Waverley
ELECTRIC CARRIAGES

Within thirty days after it is first delivered to your door the new Waverley will secure such a firm hold on the family affections that you simply cannot get along without it.

It immediately becomes a domestic institution contributing to the happiness of every member of the household—bringing father, mother and children closer and closer together.

In sunshine or rain, in heat or in sold, this is the Waverley program:

After breakfast—down to the office with the head of the house.

Then back home for the children, and off to school.

Next—pressed into service on the morning shopping tour.

After lunch—ready for the social round.

At night—in commission as late as you like.

Fifty to sixty miles on one charge at a lower cost per mile than any other car in the world, gasoline or electric; more mileage if needed—greater than any other electric car affords—that's the Waverley.

Can you think of any other modern convenience which gives such royal return in service rendered for the money invested?

You can charge the new Waverley at your own home, and operate it yourself.

It will be a source of continued delight all the year round at a most moderate expense.

Write or 'phone me for a catalogue. Let me show you the demonstrator.

W. A. EVANS, Agent
Home 72850—Sunset West 4317
1875 W. Washington St.
LOS ANGELES, CAL.

R. S. STANDS FOR READING STANDARD MOTOR CYCLE IT'S THE BEST
JOHN T. BILL & CO.
10th and Main Streets

The 1909 Harley-David Motorcycle
Has Arrived
4 to 7 H. P.
Prices $225 to
Lee Richardson Auto
921 S. Main St., Los Angeles
General Office at Agents Wanted



M. M. 3½ H. P.
LINCOLN HOLL
Coast Distributor

IT IS HERE
1909 WHITE STEA
Call and have us d
WHITE GARA
712 S. Broadway

1909 Pope Hart
CAR IS HERE
AMERICA'S
BIGGER, BETTER, FASTER
Nuff Said. All we ask of
You will be satisfied.
WM. R. RUESS AUTO
M7378. 1025-32 SOUTH



New Baseball Stars for Los Angeles,
who are considered to be some of the best of the Coast by their early spring showing.

WORM TURNS.

ST DEFEAT R WHITE SOX.

...and Briswalter Heave ...Mid-Season Form.

...go's One Run Caused by Two Bungles.

...pson Wins for Locals by Timely Hitting.

...ngeles, 3; Chicago, 1.

...mes the worm turns and bites ...t out of the foot that has ...d on it, and the White Sox ...d this yesterday, when they ...e do some more trimmings of ...ub. There was nothing stir... the boys who have the olfac... to live beside the sad banks ...ish Chicago River, and the ... they secured was due to two ...

...was some real ball game yes... the Chutes, but the uncer... kept all but a few of the ...fans away, and the price had ...dispiriting effect, for no one ...lf dollars for practice ball in ...wn where they get the real ar... all the year for half the price. ...t was worth all that was asked ...erday to see Hosp and Briswalter ...ve, and the Sox must have felt ...selves slipping back into the old ...-wonder rut, for the best they ...d do was two singles, and neither ...d in their run.

...was a bad day for the swatters, ...e pitchers had about all of them ...ing, and the total of seven plunks ...the two teams shows that there ...have been some good heaving. ...started out for the Sox and the ...e that Daley got in the first in... was the only hit he allowed. Da... went to third on a sacrifice, and ...aught at the plate on Dillon's ...der to Atz. Dillon later going to ...d on a passed ball. These were ...nly two local men to reach sec... with Fiene was slinging them ...d Walsh, who succeeded him ...e stuff, lost the game in the sev...

...e locals but two singles were ...off Hosp, and none off Briswal... ...e took his place in the seventh, ...ese reas... the game was not a ...exciting one for the fans that ...e ball laced to the fence, but ...e like pretty baseball had ...ompliments to make.

BUSH DISCOVERY.

...batting surprise of the day was ...ed by Burh Thompson, right ...d of the local team, who made ...of the hits, and one of the runs ...ored another run with his sec... which was a Texas leaguer ...shortstop. Atz and Del...as ...pretty work in the infield, while ...made a beautiful throw to the ...from center field, completing a ...play. Hahn in right for the ...stone like a real star from ...to the plate, and one to first ...which he retired men.

...Briswalter went in in the ...the seventh inning to pitch, ...man up was Atz, who walked. ...bunted in the attempt to ...end Briswalter threw the ball ...to first base that Atz got ...Owens hit into a double ...Tannehill, and the... Walsh ...to Delmas, and on a low ...first Dillon dropped the ball, ...ng on the error for the only ...

...ahs could do nothing with ...but opened up on Martin Walsh ...seventh inning. After Delmas ...Thompson hit to right and ...second on a fielder's choice, ...umpire called safe at sec... ...Briswalter bunted safely down ...base line, filling the bases. ...alsh passed Daley, forcing in ...on. Orendorff went to second ...and scored when Goodwin hit ...field. In the eighth Howard's ...Smith's sacrifice, Delmas's out ...Thompson's hit over short made ...run.

LOS ANGELES.

	A.B.	R.	B.H.	S.B.	P.O.	A.	E.
...	3	0	1	0	2	1	0
...	3	0	1	0	3	0	0
...	3	0	0	0	3	0	1
...	3	1	0	0	4	2	1
...	3	0	0	0	2	3	0
...	3	0	0	0	4	2	0
...	3	0	0	0	2	0	0
...	3	0	0	0	0	2	0
...	3	0	0	0	1	1	0
...	25	1	2	0	27	11	2

CHICAGO.

	A.B.	R.	B.H.	S.B.	P.O.	A.	E.
...	3	0	0	0	2	2	0
...	3	0	0	0	2	1	0
...	3	0	0	0	6	4	1
...	3	0	0	0	2	2	0
...	3	0	0	0	1	0	0
...	3	0	0	0	1	5	0
...	3	0	0	0	1	0	0
...	3	0	0	0	2	2	0
...	3	0	0	0	1	1	0
...	3	0	0	0	1	2	0
...	28	1	2	0	24	16	0

SCORE BY INNINGS.

	1	2	3	4	5	6	7	8	9
...	0	0	0	0	0	0	0	0	0—0
...	0	0	0	0	0	0	0	0	1—1

SUMMARY.

Hits made—Off Hosp, 2; off Fiene, 1; off Walsh, 4.
Two-base hit—Daley.
Sacrifice hits—Godwin, 2; Tannehill, Smith.
First base on errors—Chicago, 2.
Left on bases—Los Angeles, 6; Chicago, 6.
Bases on balls—Off Fiene, 2; off Hosp, 2; off M. Walsh, 4; off Briswalter, 1.
Struck out—By Fiene, 2; by Hosp, 1; by Briswalter, 1; by Walsh, 1.
Double plays—Daley to Orendorff, Delmas to Howard to Dillon.
Passed balls—Orendorff, Owens.
Time of game—1h. 55m.
Umpires—Perrine and Toman.

TEN-INNING TIE.

CUB SAINTS-COMPTON.

The St. Vincent's High School and Compton High School played a ten-inning game yesterday morning to a tie, 2 to 2. The Compton boys had to leave because many of the players had to be at the Suburban track meet.

The game was hotly contested from the first. The Cub Saints led out in the first inning by securing a run through an error on Harsnape and a hit by Murray. The Compton boys tied the score in the third and in the fourth took the lead. The score was again tied in the seventh by the Cub Saints.

The score:

COMPTON HIGH SCHOOL.

	A.B.	R.	B.H.	P.O.	A.	E.
C. Dimon, 2b	5	0	0	2	2	0
Haskin, ss	5	0	1	4	3	0
Havensage, cf	5	0	1	1	0	1
E. Dimon, 2b	5	0	1	1	2	0
Walton, c	5	0	1	8	1	1
Priddy, p	4	0	0	0	1	0
Howie, 1b	4	0	2	12	0	0
Wellman, lf	3	1	1	2	0	0
Garrison, rf	3	0	0	0	0	0
Totals	39	2	7	30	9	2

ST. VINCENT HIGH SCHOOL.

	A.B.	R.	B.H.	P.O.	A.	E.
F. Coutts, p	5	0	1	0	1	0
Hickson, 2b	5	1	0	2	0	0
Murray, ss	5	1	1	2	2	0
Sevinson, c	3	0	0	10	0	1
O'Brien, 1b	4	0	0	4	0	1
Cunningham, rf	4	0	2	1	0	0
Canipo, lf	4	0	0	0	0	0
L. Coutts, 3b	3	0	2	1	1	1
Dascomb, cf	3	0	0	1	0	0
Totals	37	2	6	30	4	3

SCORE BY INNINGS.

	1	2	3	4	5	6	7	8	9	10
Compton	0	0	1	1	0	0	0	0	0	0—2
Base hits	0	1	2	0	0	2	0	0	0	1—6
St. Vincent	1	0	0	0	0	0	1	0	0	0—2
Base hits	1	0	2	0	1	0	0	0	0	0—4

Three-base hit—E. Dimon.
Sacrifice hit—Canipo.
Bases on balls—Off Priddy, 5; off Coutts, 1.
Struck out—By Priddy, 8; by Coutts, 12.
Hits made—Off Priddy, 6; off Coutts, 7.
Passed ball—Swinson, 1.
Hit by pitched ball—By Priddy, 1.
Time of game—1h. 45m.
Umpire—Molyneaux.

HEAVY HITTING.

CRITICAL ERRORS HELP.

The baseball team of Whittier High School defeated Santa Monica High School nine at Santa Monica yesterday afternoon by the score of 13 to 4. The visitors secured seventeen hits off the bench twirler, and the pitcher's weakness coupled with fielders' errors at critical moments cost the home team the game.

The score:

SANTA MONICA HIGH SCHOOL.

	A.B.	R.	B.H.	P.O.	A.	E.
J. Lugo, ss	4	1	2	3	4	2
F. Hoyt, c	4	1	1	5	1	0
R. Jackson, 1b	5	0	1	14	0	0
C. Stevens, p	3	0	0	0	5	0
G. Henry, 2b	4	0	0	0	3	2
R. Stevens, rf	4	0	1	1	0	0
C. Cripes, cf	2	0	0	0	0	0
F. Lugo, lf	4	0	0	0	0	0
Cannon, 2b	4	2	1	0	0	0
Williams, lf	2	0	0	0	0	0
Totals	36	4	6	27	13	4

WHITTIER HIGH SCHOOL.

	A.B.	R.	B.H.	P.O.	A.	E.
Craig, c	6	1	1	13	1	0
Haskell, ss	5	2	3	2	2	0
Donahue, p	5	2	3	0	2	0
Malvern, 3b	5	2	2	1	3	0
Stamps, cf	6	1	2	0	0	1
Louden, 2b	5	1	1	1	4	0
Witherough, 3b	4	2	1	1	2	0
White, rf	4	1	1	0	0	0
Mann, lf	5	1	1	1	0	1
Totals	46	13	17	27	11	2

SCORE BY INNINGS.

	1	2	3	4	5	6	7	8	9
Santa Monica	0	0	0	0	2	0	2	0	0—4
Base hits	0	1	1	0	2	1	2	1	0—8
Whittier	1	0	2	1	0	0	4	5	x—13
Base hits	1	1	2	2	3	0	1	4	x—17

SUMMARY.

Three-base hit—F. Hoyt.
Two-base hit—Williams.
Stolen bases—Whittier, 4.
Bases on balls—Off Donahue, 2; off Stevens, 5.
Struck out—By Donahue, 10; by Stevens, 8.
Double plays—Haskell to Louden to Mulreim.
Time of game—2h. 15m.
Umpires—Perry and Russell.

BANKERS COMPETE.

GAME WON IN FIRST.

The Clerks of the First National Bank were defeated by the clerks of the National Bank of California on the St. Vincent's diamond, by a one-sided score, 10 to 4. The First Nationals were unable to hang on to the ball and made repeated errors. But this may be excused by the fact that they were trying a few new men.

In the first inning the money handlers from the National Bank of California made five runs on a two-bagger and four errors. After that inning the First Nationals played a little better ball and their opponents were only able to score in the latter part of the game.

Whitner of the First Nationals was the heavy hitter of the day, getting a three-bagger and two singles out of four times to the bat.

The score:

NATIONAL BANK OF CALIFORNIA.

	A.B.	R.	B.H.	P.O.	A.	E.
Bradly, ss	5	1	0	2	0	1
Jones, 2b	5	0	0	2	0	0
Ellis, 1b	5	2	1	8	0	0
Pickerral, c	5	2	2	10	0	0
Beamer, p	5	2	1	2	2	0
Dunn, 2b	4	2	1	2	1	0
Stone, cf	5	1	1	1	0	0
Maurer, lf	5	0	1	2	0	0
Bolstad, rf	5	0	0	0	0	0
Totals	44	10	7	27	3	1

FIRST NATIONAL

	A.B.	R.	B.H.	P.O.	A.	E.
Chandler, 2b	5	1	1	2	1	2
Gray, ss	5	1	1	4	1	2
Steinike, rf	4	1	1	1	0	0
Whitner, 1b	4	0	3	9	0	2
Stone, cf	4	0	0	0	0	1
Pinkham, 3b	4	1	2	2	2	0
Gifford, lf	4	0	2	2	0	1
Walker, c	4	0	0	5	1	1
McCord, p	1	0	0*	1	3	1
Norton, p	3	0	0	0	2	1
Totals	36	4	10	27	10	11

SCORE BY INNINGS.

	1	2	3	4	5	6	7	8	9
National Bank of Cal.	5	0	0	0	1	1	0	3	0—10
Base hits	2	0	0	0	2	1	0	2	0—7
First National Bank	0	0	0	1	0	2	0	0	1—4
Base hits	0	1	0	2	0	3	2	0	2—10

SUMMARY.

Three-base hit—Whitmer.
Two-base hit—Pickerral.
Stolen bases—National Bank of Cal., 5; First National, 2.
Bases on balls—Off Norton, 1.
Struck out—By McCord, 4; by Beamer, 10.
Hits made—Off McCord, 3; off Norton, 4; off Beamer, 10.
Hit by pitched ball—Gray.
Time of game—2h.
Umpire—Fitzwilliams.

RUBBING IT IN.

SOX DEFEAT SEALS.

[BY DIRECT WIRE TO THE TIMES.]

SAN FRANCISCO, March 27.—[Exclusive Dispatch.] Comiskey's White Sox won their first game from the Seals today by a score of 3 to 1. San Francisco played a rattling good game in the field, but they could hit neither Lang, who started for the Chicagoans, nor Altrock, who finished.

All of the Chicago runs came off Eastley, who pitched the first five innings. Browning, who filled in the tag end of the game, was in good form and let the Sox down with two hits.

Although the visitors picked two hits off Eastley in the first inning, Zeider was caught off second and the side retired without a run. In the second, with one out, Dalton singled to left, took second on a scratch hit by Payne, went to third on McArdle's wild throw and came home when Lange hit a long sacrifice fly into left.

The Sox made it two more in the third. With two out, Beall hit a hard one through Mohler, and Bader walked. Purtell hit a double to center that scored both men.

Browning started proceedings for the Seals in the sixth with a double to left and came in on Jimmy Williams's hit to the right-field fence.

Mundorff's work at third was the feature of the afternoon. He fielded sensationally all the way, but toward the close got a couple of line drives that were corkers. One of them he turned into a double, and he deserved all the applause that was coming to him. The score:

CHICAGO.

	A.B.	R.	B.H.	S.B.	P.O.	A.	E.
Welday, lf	4	0	0	0	2	0	0
Zeider, ss	4	0	2	0	2	6	0
Beall, 1b	4	1	2	0	12	0	0
Bader, 2b	1	1	0	0	2	3	0
Purtell, 3b	3	0	1	0	0	1	0
Flknagan, cf	3	0	0	0	0	0	0
Dalton, rf	4	1	2	0	1	0	0
Payne, c	4	0	1	0	5	0	0
Lange, p	1	0	0	0	0	1	0
Altrock, p	1	0	1	0	0	2	0
Totals	30	3	9	0	27	14	0

SAN FRANCISCO.

	A.B.	R.	B.H.	S.B.	P.O.	A.	E.
Mohler, 2b	2	0	0	0	2	3	1
Mundorff, 3b	4	0	0	0	2	2	0
J. Williams, lf	4	0	1	0	4	1	0
Tennant, 1b	4	0	0	0	10	0	0
Moleholr, rf	3	0	0	0	1	0	0
Lewis, cf	3	0	0	0	2	0	0
R. Williams, c	3	0	0	0	2	3	0
McArdle, ss	3	0	1	0	2	3	1
Eastley, p	1	0	0	0	0	1	0
Browning, p	2	1	1	0	0	1	0
Totals	31	1	3	0	27	15	2

SCORE BY INNINGS.

	1	2	3	4	5	6	7	8	9
Chicago	0	1	2	0	0	0	0	0	0—3
Base hits	2	2	2	0	1	0	1	0	1—9
San Francisco	0	0	0	0	0	1	0	0	0—1
Base hits	0	0	1	0	0	2	0	0	0—3

SUMMARY.

Innings pitched—by Eastley, 5; runs, 3; hits, 7. By Lange, 6; runs, 1; hits, 2.
Two-base hits—Burtell, Browning, J. Williams, Altrock.
Sacrifice hit—Lange.
First base on called balls—Off Eastley, 2; off Lange, 2; off Browning, 1.
Struck out—By Eastley, 1; by Altrock, 2; by Lange, 2; by Browning, 1.
Double plays—Lange to Zeider to Beall; Mundorff to Tennant.
Time of game—1h. 20m.
Umpires—McCarthy and McGreevy.

JAPANESE TEAM.

TO PLAY BALL HERE.

A Japanese baseball team recruited from the best nines of the schools and universities of Japan, is due to appear in Los Angeles and vicinity in a series of games, beginning April 17.

The players are all full-blooded Japanese, and have been coached to the American game in their native environment. They do their coaching and conversing in Japanese.

The Japs have made a hit wherever they have performed, and their class is said to be of a high order. While the American fleet was anchored off Tokio the teams of the squadron played a series of games with the Japanese aggregation, but were unable to trim the brown men decisively.

Full arrangements for the local appearance of the Japs have not been completed. The Coast League teams will play at Chutes Park continuously, and games if played in the city will have to be pulled off at either Athletic Park or at the grounds at Thirty-eighth and Santa Fé. Games outside the city will probably be arranged with Santa Monica, Santa Ana, San Pedro, Long Beach, Rivers, Downey, Orange and other teams.

CHANCE FORTIFIES.

GETS NEW CATCHER.

[ASSOCIATED PRESS NIGHT REPORT.]

MEMPHIS (Tenn.) March 27.—Fred W. Leise, drafted by the Chicago National Club from the Madison club of the Wisconsin State League, has been traded to the St. Paul club of the American Association for Tom Needham, catcher, formerly of New York and Boston. Chicago gave a cash consideration with Leise.

The trade is taken to mean that Manager Chance of Chicago has decided to let his famous backstop, John C. Kling, stay away if he wishes to, and also that all negotiations for the return of Marshall from the Brooklyn club will be called off, as Needham will give the champions their third experienced catcher.

SPOKANE SHOWS CLASS.

GOVERNOR MAY PERFORM.

[ASSOCIATED PRESS NIGHT REPORT.]

SPOKANE (Wash.) March 27.—Joseph Cohn, owner of the Spokane ball team in the Pacific Northwest League, has invited acting Gov. M. E. Hay to pitch the first ball in the opening game in this city, April 17.

The Chamber of Commerce will be asked to petition Mayor Moore to declare that afternoon a half holiday and special invitations will be sent to all the members of the City Council and all the local ministers to be present at this game.

OUTLAW SEASON OPENS.

OAKLAND, March 27.—The baseball season of the California State League was opened this afternoon by an automobile parade through the principal streets of the city. Mayor Mott, Frank Herman, president of the league, and city and baseball officials took part in the parade.

PLAY AT EL PASO.

MISS SUTTON IN FORM.

[BY DIRECT WIRE TO THE TIMES.]

EL PASO (Tex.) March 27.—[Exclusive Dispatch.] Before the members of the El Paso Country Club, this afternoon, Miss May Sutton, world's champion woman tennis player from Los Angeles, played an exhibition game on the new courts, which were formally opened today.

In doubles, Miss Sutton and Mr. Sinsabaugh played against her sister, Florence, and Nat Browne. The party, en route to Mexico City for a tournament there, was conveyed to club in autos, after a ride about they city, and were guests at a banquet late this afternoon. They were also guests at a reception and dance at the clubhouse tonight. They leave here Sunday morning for Mexico City.

Connecticut motorists are cooperating with the New London, Ct., business men's association in pushing a bill in the Legislature for a bridge over the Connecticut River between old Lyme and Saybrook.

Peerless
ALL THAT THE NAME IMPLIES.

Purchasers of 1909 Models to Date

MRS. E. O. M'LAUGHLIN	TOD FORD, JR.
FRANKLIN P. BURCH	J. B. ROBY
H. P. TAYLOR	FRANK G. HOGAN
JOHN HOWELL	J. W. M'ALISTER
W. L. LELAND	D. C. COLLIER
C. W. PENOYER (two)	MRS. W. E. RAMSEY
MRS. LEAFIE ORCUTT	T. W. PATTERSON
BARTLETT RICHARDS	MRS. A. HALLETT
MRS. E. W. SCRIPPS	E. J. M. HALE
A. A. CARPENTER, JR.	J. M. SNYDER
RALPH GRANGER (two)	THEODORE IRWIN
A. J. STEWART (two)	A. C. ALLEN
T. L. RIDDLE	LOUIS SABICHI
H. C. M'MAHON	GEO. MARCEY

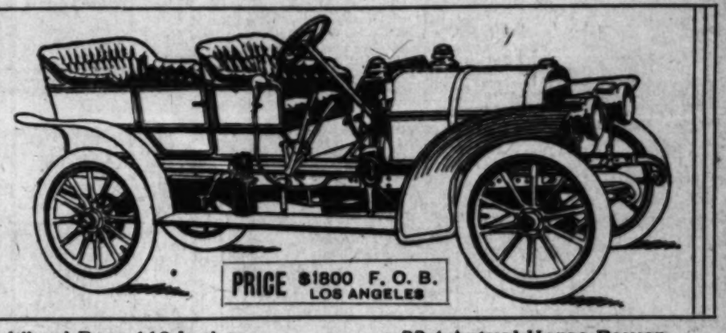
No doubt you know many of the above owners, who will be glad to tell you why they selected The Peerless as the best American car.

ASK THEM

Model 19, Four Cylinder, Fully Equipped $5000
Model 25, Six Cylinder, Fully Equipped $6700

H. O. HARRISON CO.

OLYMPIC
Demonstrator Arrives April 5th



Wheel Base 119 Inches
Wheels 36 Inches
32.4 Actual Horse Power
Weight 2200 Pounds
Quick Deliveries

H. T. BROWN MOTOR CAR CO.
F5647 M7853
1136 South Main Street, Los Angeles

STUDEBAKER Model "D" TOURING CAR

DO YOU want an automobile that embodies all the latest and most approved in design; an automobile whose makers have spared no expense to make it the most luxurious and easy riding car that skilled workmen can produce from the very finest material; an automobile that is rapidly replacing the finest and most expensive imported cars on the market today?

Nothing on the market today in the shape of an automobile surpasses the Studebaker car. In every feature it is representative of the most perfected American design. The make-and-break system of ignition, for instance, as applied in the Studebaker, has killed the argument of every salesman who has jump-spark ignition to offer. It accomplishes all that is asked of it and so much more that the man who has longest owned a Studebaker becomes the most enthusiastic talker in its behalf.

Few persons appreciate the fact that efficiency is the only logical basis for comparison of an automobile. Ask any Studebaker owner; he'll tell you in a word that it's due to the higher efficiency of the Studebaker that he is the owner of one.

We have just received three carloads of Studebaker, Models "C" and "D," and these cars are now on exhibition in our salesroom. Your inspection is invited of the several types we have to show you. Demonstration at your own convenience.

LORD MOTOR CAR CO.
1231-35 S. MAIN
Phones: Main 4570, B4040

MATHESON SIX
AMERICA'S FINEST CAR
F. O. B. Factory $3000
P. A. RENTON
Distributor for Southern California
Temporary Address—1150-1152 S. Main St.

Simplest Car to Operate—Most Economical to Own
Why Not Investigate Before Purchasing Your New Car

GREAT SMITH

RENTON MOTOR CAR COMPANY
1150-1152 S. MAIN ST.
Distributors for California Nevada and Arizona

4-Cylinder 30-H.P. $1400 to $1650
6-Cylinder 45-H.P. New Model $2400
All Cars Fitted with Magneto and Full Set of Lamps at Above Prices

Renton Motor Car Co.
1150-1152 SOUTH MAIN STREET

OVERLAND

PREP SCHOOLS.

TRACK MEET TO GLENDALE

Suburban League Youngsters Far in the Lead.

Smaller High Schools of County Compete.

Harvey of Pomona the Best General Performer.

Glendale, 44; Azusa, 27; Monrovia, 23; Bonita, 14; Compton, 1; Burbank, 6; El Monte, 1; San Pedro, 0.

Glendale High School won the second annual track and field meet of the Suburban High School League at Occidental College yesterday afternoon, rolling up seventeen points more than its nearest rival, the Citrus Union School of Azusa, and taking six firsts and tying for another in the fourteen events. The Glendale boys won the first annual meet last year, and they will retain the championship banner.

The meet was the leading athletic attraction of the school year for the smaller high schools of Los Angeles county and about 500 out-of-town students were in the bleachers. Each faction rooted earnestly for victory, and the athletes, spurred on by the cheers of their supporters, fought hard for the honor of their respective schools.

The track was muddy in spots and the time in the track events was not very fast. Nearly all of the seventy-five entries reported for the events, and with the exception of two or three protests that were not allowed, the races and field contests were run off without delay and without squabbles.

Although no interscholastic records were broken, the meet brought to light several young athletes that promise to advance to the front ranks in local high school and college sports. Stine of Glendale High School won the 50 and 100-yard dashes in 5 3-5s. and 10 3-5s., respectively, running in good form and scoring clean victories. He also ran the last lap of the relay race, which his team won, and took second place in the 220-yard hurdle race.

BE.'T PERFORMER.

Harvey of Monrovia High School was the best individual performer, scoring seventeen of the twenty-three points that Monrovia secured. He took first place in the broad jump and shot put, second in the high jump and 50-yard dash, and third in the 100-yard dash. Harvey took first place in the shot put by throwing the weight 44 ft. 2 in. in his last trial and beating J. Durkee of Bonita by one inch.

Yankee of Compton High School took first place in the mile run, covering the distance in 4m. 52 3-5s., one of the best performances of the meet. The 440-yard dash was won in the fast time of 53 4-5s. by Gillette of Bonita High School, despite the poor condition of the track.

The time in both hurdle races was slow, but the boys jumped over the sticks instead of running through them in the usual high school manner. Taylor of Glendale, who won the 120-yard hurdle event, only knocked down two hurdles and no contestant ran through more than three or four.

The 50-yard dash was run in two trial heats and a final. Mr. Krew of Compton High School protested the decision of the judges in the final heat on the ground that Garrison of Compton should have been given a place. The finish was very close, but there was no valid reason for questioning the decision of the judges. In the final heat, Stine of Glendale clipped 1-5s. off his time of 5 4-5s. in his trial heat.

Eleven men started in the mile run. Yankee of Compton, who won, lay back until the beginning of the second lap, when he took the lead and was never passed. The half-mile run was won by Walton of Glendale, who let the other men set a slow pace for three-quarters of the distance and then shot ahead and ran away from the bunch.

RUNNERS JOSTLED.

There was considerable jostling in the 440-yard dash, in which ten runners started. Gillette of Bonita pulled out of a bad pocket and took first honors, and Craig of Burbank, who was a member of the Los Angeles High School track team last year, finished second.

Jackson of Azusa, the only colored entry in the meet, won the 220-yard dash, with Craig again in second place. Gillette of Bonita won the fastest of the three trial heats, equaling the time of 24s., made by the colored boy in the finals, but he was unable to break into the points. Jackson also took second place in the 100-yard dash.

Burbank did not enter a team in the half-mile relay race, and El Monte dropped out at the last moment. Instead of following the original plan of running two heats, the six teams were matched in one contest. The teams drawing positions close to the pole had an advantage over their opponents, and in the excitement and confusion there was considerable jostling that escaped the notice of the officials, and probably figured in the results. Glendale took first place with Compton a close second.

TIE FOR FIRST.

In the pole vault, Walton of Glendale and Boyd of Monrovia tied for first place at 10 feet. The points of first and second place were divided between the men, and Boyd won the gold metal for first place by a flip of a coin. Whitted of Azusa easily took first place in the high jump by leaping 5 ft. 5in. He appeared good for several inches higher in close competition.

Special interest was given to the weight events by the close finish in the shot put. J. Durkee of Bonita, with a put of 44ft. 1in., looked like a sure winner until near the end of the finals, when Harvey of Monrovia, in his last attempt, threw the weight 44ft. 2in., and annexed the gold medal.

Harvey leaped 20ft. 8¾in. in the broad jump, which is a better performance than was made in the big county meet, and not inferior to some local college performances.

Glendale retained the championship banner, won last year, and also was given a silver cup for taking first place in the relay race. Gold, silver and bronze medals were awarded to the individual point winners. The trophies were presented in front of the bleachers after the meet.

The results:

The 50-yard dash: First heat—Won by Stine (Glendale;) Harvey (Monrovia,) second; Bunker (Compton,) third; time, 5 4-5s. Second heat—Won by Garrison (Compton;) Kern (Glendale,) second; Glenny (Monrovia,) third; time, 5 4-5s. Final heat—Won by Stine (Glendale;) Harvey (Monrovia,) second; Kern (Glendale,) third; time, 5 3-5s.

Mile run—Won by **Yankee (Compton;) Gard (Azusa,) second; Walton (Glendale,) third; time, 4m. 52 3-5s.**

The 440-yard dash—Won by Gillette (Bonita;) Craig (Burbank,) second; Campbell (Monrovia,) third; time, 53 4-5s.

The 220-yard dash: First heat—Won by Gillette (Bonita;) Cunningham (Compton,) second; time, 24s. Second heat—Won by Craig (Burbank;) Whitaker (Monrovia,) second; time, 24 3-5s. Third heat—Won by Jackson (Azusa;) Crandall (Monrovia,) second; time, 24 3-5s. Final heat—Won by Jackson (Azusa;) Craig (Burbank,) second; Whitaker (Monrovia,) third; time, 24s.

The 120-yard high hurdle race—Won by Taylor (Glendale;) Thompson (Azusa,) second; Kern (Glendale,) third; time, 18s.

The 100-yard dash: First heat—Won by Stine (Glendale;) Bunker (Compton,) second; Harvey (Monrovia,) third; time, 10 3-5s. Second heat—Won by Jackson (Azusa;) Garrison (Compton,) second; time, 10 4-5s. Final heat—Won by Stine (Glendale;) Jackson (Azusa,) second; Harvey (Monrovia,) third; time, 10 3-5s.

The 220-yard hurdle race—Won by Kern (Glendale;) Stine (Glendale,) second; Thompson (Azusa,) third; time, 28 2-5s.

The 880-yard run—Won by Walton (Glendale;) Garrison (Compton,) second; Butler (Bonita,) third; time, 2m. 13 2-5s.

Hammer throw—Won by Hendrick (Azusa;) J. Durkee (Bonita,) second; Thompson (Azusa,) third; distance, 137ft. 8in.

Pole vault—Boyd (Monrovia,) and Walton (Glendale,) tied for first place; Asher (El Monte,) third; height, 10ft.

Broad jump—Won by Harvey (Monrovia;) Rhodes (Glendale,) second; Ct. Durkee (Bonita,) third; distance, 20ft. 8¾in.

High jump—Won by Whitted (Azusa;) Harvey (Monrovia,) second; Davenport (Glendale,) third; height, 5ft. 5in.

Shot put—Won by Harvey (Monrovia;) J. Durkee (Bonita,) second; West (Azusa,) third; distance, 44ft. 2in.

Half-mile relay race—Won by Glendale; Compton, second; Bonita, third; time, 1m. 39 4-5s.

Officials—Referee, E. W. Pugh; starter, F. H. Gorton; judges of finish, W. Dawson, F. Rush, O. Bird; timers, Solomon, Sands, Robb; judges of jumps, Carus, P. Thomas, F. Thomson; judges of weights, E. Wieman, G. Conrad, P. Lowry; clerk of the course, C. McDowell; marshall, Barnard; inspectors, Patterson, Schoonover, Cumberland; announcer and scorer, McKenney.

BOW! WOW!

BIG DOG SHOW COMES IN MAY.

SOUTHWESTERN KENNEL CLUB TO MANAGE EXHIBIT.

Bench Show Committee Has Been Chosen and Plans Are Already Under Way—Coast Circuit Will Be Formed—Many Entries of Classy Animals in Sight.

After a long rest of months, the dog fanciers of this city and vicinity will soon have the opportunity of seeing a bunch of good dogs together in the spring show of the Southwestern Kennel Club, which will be held in this city in May. This decision was reached at a meeting of the club held the past week, and an extra effort will be made to have the show up to the standard of previous shows. No location has yet been selected.

A May date was chosen for the reason that Seattle, Portland and San Francisco will have shows in May or June, and it is intended to combine



Sabine Rarebit,
winner of A.F.T.C. grand challenge cup at Boston this year. Will be shown at Southwestern Kennel Club show in May. Owned by W. K. Peasley.

the four cities in a dog show circuit, in hopes that by following this plan a larger number of eastern owners and handlers may be induced to come to the Coast, who might not come for just one show or even three or four scattered through the year.

The Bench Show Committee consists of William Kennedy, James Ewins, Paul Peipers, W. K. Beasley, B. McDonald, E. Niccoll and W. J. Morris, and this committee has selected Peipers and Beasley to manage the show. It is intended to make it a four-point affair, if it is possible to do so, and this will be easy if the eastern owners and handlers come down from the north with their dogs, as expected. A prominent eastern judge will be engaged.

The collection of dogs should be a large one, for many are in sight that will be entered. Among the entrants will be Jim Ewins, George McLain, the Roy & Elchois bulldogs, the Boston terriers of J. W. Brooks of this city, Freeman Ford of Pasadena and Miss Jennie Crocker of San Francisco, Maj. Phipps, English fox hounds; Arthur Letts of Hollywood, and the Val Verde Kennels of San Francisco, Scotch collies; Ed Maier and W. J. Morris, with pointers; Huddleston of Los Angeles, Halstead of Pasadena, and the Tallac & Humberstone Kennels of San Francisco, fox terriers. There will be the usual number of Dalmatians, setters, French bulls, toy dogs and St. Bernards, and with the possible entries the show should be up to expectations.

AUTOISTS TO FIGHT.

The Delaware Automobile Association has decided to fight the bill which passed the House of Representatives recently, taxing automobiles as personal property. The new automobile bill now before the Delaware Legislature fixes a term of imprisonment at the justices' discretion for a third violation of the law regulating speed, equipment, or operation of the car.

MANY MOTOR RUNS.

The Quaker City Motor Club of Philadelphia is to hold another reliability run some day during the latter part of next month. The spring endurance contest of the club will be held May 19 to 22, from Philadelphia to Pittsburgh and return. The annual Fairmount Park chassis race will be held on October 7, and the winter endurance run on December 29 and 30.

ROAD RIGHTS.

A peculiar precedent has been set by a Scottish court in relation to road laws. Two motors collided at the crossing of a main and a side road. The court held that the driver on the main road had the right of way, and the drivers on side roads must use precaution in crossing main roads.

In replacing the gland of a water circulating pump use plenty of graphite with the packing. The spindle is seldom sufficiently lubricated, and the graphite will go a long way toward remedying this.

Preparations for its annual orphans' day outing in August are already being made by the Automobile Club of Rochester. If a sufficient fund can be raised the little folks will be treated to a dinner and given a boat ride on the lake.

The three-day mechanical efficiency run, to be held by the New York Automobile Trade Association June 13 and 14, will take in the Catskill thence to Albany and the Berkshire and return. The run is the outgrowth of the highly successful two-day run around Long Island last September.

The Mayor of Brescia, Italy, has purchased an extensive piece of ground for the erection of a station for the departure and arrival of aeroplanes participating in the contest for a flight round Brescia.

LOZIER

America's Foremost Car

Nearest to perfection in design, materials and construction. Advanced features found in no other American car. The car that has stamped itself as standard on all other American makes, leading in every forward step in automobile construction. Handsome, speedy, easy-riding, with an enduring capacity rivalled by no other car made in America. Not an "assembled" car in any respect. Every part made, tried, tested and proven in the Lozier shops. Motor bases, transmission, case castings and all similar castings made in the Lozier foundries from an aluminum alloy known only to Lozier experts and used in no other car in the world.

6-CYL. "BRIARCLIFF" Model f.o.b. New York $6000
4-CYL. TOURING CAR f.o.b. New York $5000
LOZIER LIMOUSINE f.o.b. New York $7000

Get the Lozier and Get the Best

NASH & FENIMORE
2414 West Seventh Street
SOUTHWEST CORNER WESTLAKE PARK. PHONES: 54174, TEMPLE 28

Class? Nothing Like It

THEY'RE HERE, and if you buy a New Car without having a ride in the

National Little Six

You will have to take its dust instead of giving yours to the Other Fellow. Phone us Monday for a Demonstration.
Home 23898—Main 2404

National Auto Company
1345 to 1351 S. Main St.
Handling California, Arizona, Nevada.

Get A Mora
Holder of the World's Sealed Bonnet Record



Mechanically Right — Strenuously Reliable
SMITH BROS., 1125 S. Los Angeles St.
PHONE F6412 Southern California Distributors



Have Your Tops Made To Order

Touring Car Tops $50.00

This isn't the $30 top that competitors talk about, but a first-class automobile top for $50.00. The history of the bicycle is repeating itself today in the automobile top. You got a better wheel when you paid from $30 to $50 than you did when you paid out $100 or $150. I am offering you a more perfect top today for your automobile than when you were handing out your $150 to $175 to other makers. I don't ask you to buy this top on handing you a 4-inch square piece of the material, but come to the shop and I will show you the top made up and fitted as it would look on your car. M. L. MORAN, 154 N. Los Angeles st. Phone Main 5416.

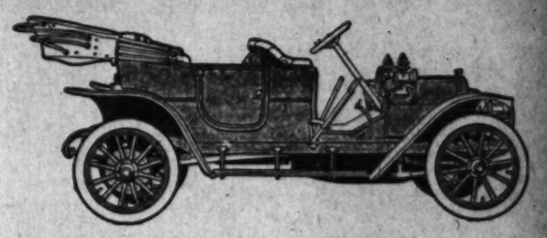
More Sub-Agents Wanted REGAL Very Attractive Terms

The great light, four-cylinder car. Live agents can do no better anywhere, and Regal is a live car that sells itself, on trial. Investigate at once.

Immediate Delivery and "More for Your Money"
Price $1350 f.o.b., Los Angeles, Factory Equipment.
Fully equipped with top, glass front, speedometer, 5 lamps and generator. $1500 f.o.b., Los Angeles. Miller or Schebler carburetor as preferred.

BIG FOUR AUTOMOBILE CO.
C. S. ANTHONY, Proprietor. 1132 SOUTH OLIVE ST.

Chalmers-Detroit "30"



The Factory Says: "Write Your Own Guarantee."

Price $1700, Including Lamps
F.O.B. LOS ANGELES

This car sold at $1,700.00 is the most advanced car on the market.

It is a very easy thing to make a good looking car, but it requires experience and time to build a mechanically perfect car.

The Chalmers-Detroit has many things which other cars lack, and competitors grasp these differences as an opportunity to "knock."

One of these stock cars has covered 27,000 miles. For 100 consecutive days it covered 208 miles each day, through mud and snow, back and forth between Detroit and Pontiac. No other car, at any price, ever stood such a test.

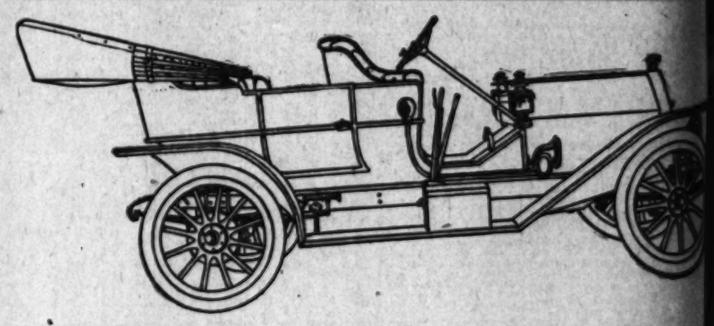
1500 cars have been delivered to users in 228 cities. This is more than all our rivals put together.

Before you buy, talk with the owners of Chalmers-Detroit "30's" and with men who know something about automobile construction.

Western Motor Car Company
727 SOUTH OLIVE STREET
Chas. E. Anthony, President. Earle C. Anthony, Manager

Inter-State

The car for service, style and comfort. Inter-State cars are here. There are no complicated adjustments to get out of order. Inter-State construction gives a maximum of service, power and durability with a minimum cost for fuel and repairs. Call and get a demonstration. A ride in this car will convince the most exacting.



Price $1875 f.o.b. Los Angeles, Cal.

SPECIFICATIONS

FRAME: Pressed from cold rolled steel, special stock.

SPRINGS: Front, 42-inch semi-elliptic; rear, 40-inch scroll, full elliptic.

FRONT AXLE: I-beam, drop forged in one piece, not welded in center. Double heat treated.

REAR AXLE: The reliable semi-floating type, with large axle shafts and roller bearings.

WHEELS: Artillery type, 12 spokes, 1¼-in. in size; 34-inch diameter.

STEERING GEAR: Irreversible worm and sector type.

TIRES: Diamond, Continental or Goodyear quick detachable, 34x4.

BRAKES: Four brakes, 12-inch diameter, all acting on rear hubs.

TRANSMISSION: Three-speed selective type and reverse.

CLUTCH: Multiple disc type.

HORSE-POWER: 35-40 h.p.

MOTOR: 4-cylinder, 4¼x5, water cooled; cylinders cast in pairs. Water jackets extra large, cooled by a centrifugal pump and fan.

LUBRICATION: By means of pressure pump.

IGNITION: Imported Eisemann magneto, Heinze four-cylinder dual, La Coste timer and battery, two independent systems of ignition.

CARBURETOR: Automatic, valve type.

WHEEL BASE: 113-inch, [illegible] inches.

WEIGHT: Touring car, [illegible]
TANK CAPACITY: Gasoline, [illegible] oil, 1½ gal.

FIVE MODELS: Touring car, [illegible] senger; large tonneau, [illegible] luxurious; Roadster, [illegible] Demi-tonneau and Double [illegible]

EQUIPMENT: Headlights, [illegible] side oil lamps, tail light, [illegible] tire repair kit, tools and [illegible] Top extra.

Burkhard & Crippen
Distributors for California and Arizona. 1201 SOUTH M[illegible]

Studebaker
Gasoline and Electric Cars
With a Well Earned Reputation
Lord Motor Car Co.
1231-33 SOUTH MAIN STREET

NEW AGENCY
Buick
HOWARD AUTO CO.
1806 So. Main St.

For Health and [illegible]
Damiana [illegible]
A wonderful invigorator and powerful aphrodisiac for both sexes. For sale at [illegible] liquor dealers, or NAHAL Agents, 325 Mission [illegible]



Part VII—8 Pages
ILLUSTRATED FAMILY SECTION.

Los Angeles Sunday Times

Tri-Color Sheet.
MARCH 28, 1909.

LITTLE NEMO IN SLUMBERLAND

1 OH, NEMO! I AM SO GLAD YOU GOT HERE WITHOUT THAT MONKEY, FLIP, BEING WITH YOU! PAPA CALLS HIM A PEST. YES!
HE IS QUITE ROUGH!

2 THANK YOU SIR!
CONGRATULATIONS, LITTLE NEMO, ON RIDDING YOURSELF OF FLIP!

3 HERE IS DOCTOR PILL!
WHERE IS THAT APE, THAT BABOON, THAT MISERABLE WRETCH FLIP?
DOCTOR PILL

4 THE DANCING MISSIONARY!
I DANCED WITH JOY WHEN I HEARD YOU LEFT THAT WHIFFENPUFF BEHIND!

5 AND HERE IS THE CANDY KID!
OH, HELLO! BON BON!
WHERE IS THAT SCAMP FLIP? DID YOU LEAVE HIM BEHIND? OH! I'M SO GLAD!

6 EVEN THE CAT, GLADYS, AND THE SQUIRREL ARE HAPPY!
I AM TOO! NOW WE CAN PLAY TOGETHER!

7 WE'LL TAKE A WALK OUT IN THE GARDEN, NEMO!
YOU KNOW, WHILE I AM HAPPY, STILL I FEEL NERVOUS!

8 OH! YOU GREEN FACED WRETCH!
HELLO FLIP! DO NOT BLAME ME, FLIP!
NEMO! I DID NOT THINK YOU WOULD SHAKE ME THIS WAY AND I'M SORE!

9 HERE! HERE! UNHAND ME! I'LL MAKE YOU SUFFER FOR THIS!
LET HIM GO! HE SHOULDN'T COME WHERE HE IS NOT WANTED!
POOR FLIP!

10 I'VE GOT YOUR NUMBER, OLD PAL!
I'LL FIRE WHEN YOU ARE READY!
WAIT UNTIL I PACK HIM IN GOOD. THEN FIRE!

11

12

13 OH! HERE'S WHERE NEMO LIVES!

14

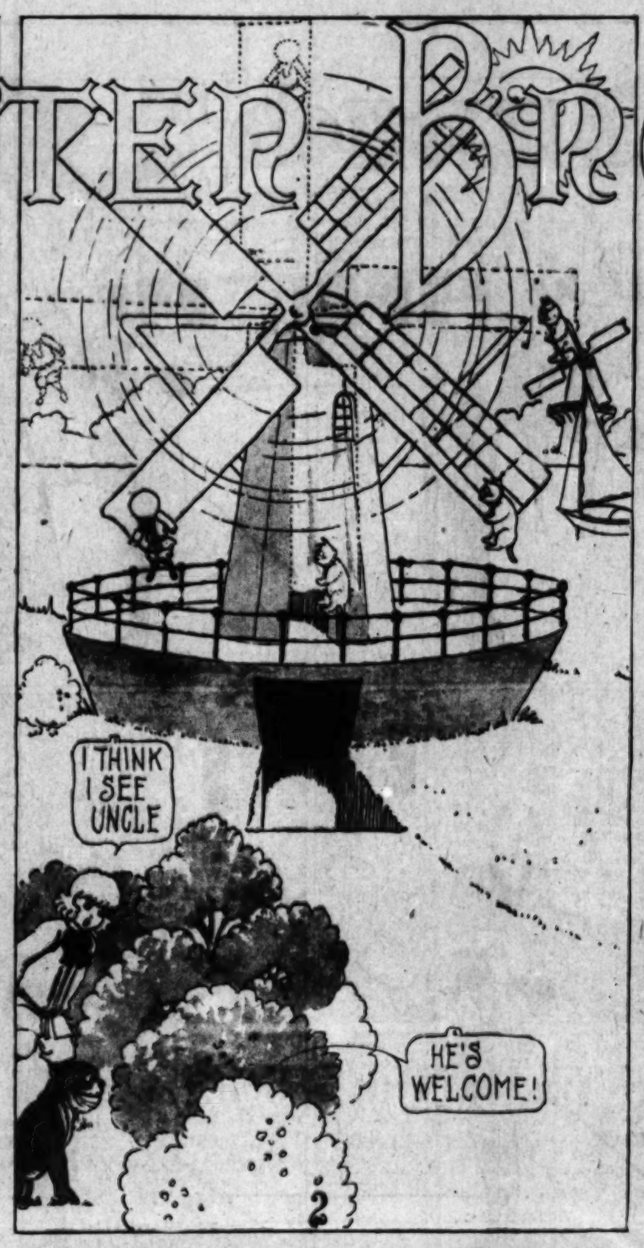
15 GRACIOUS!
GREAT SCOTT!

COPYRIGHT, 1909, BY THE NEW YORK HERALD CO.
All Rights Reserved.

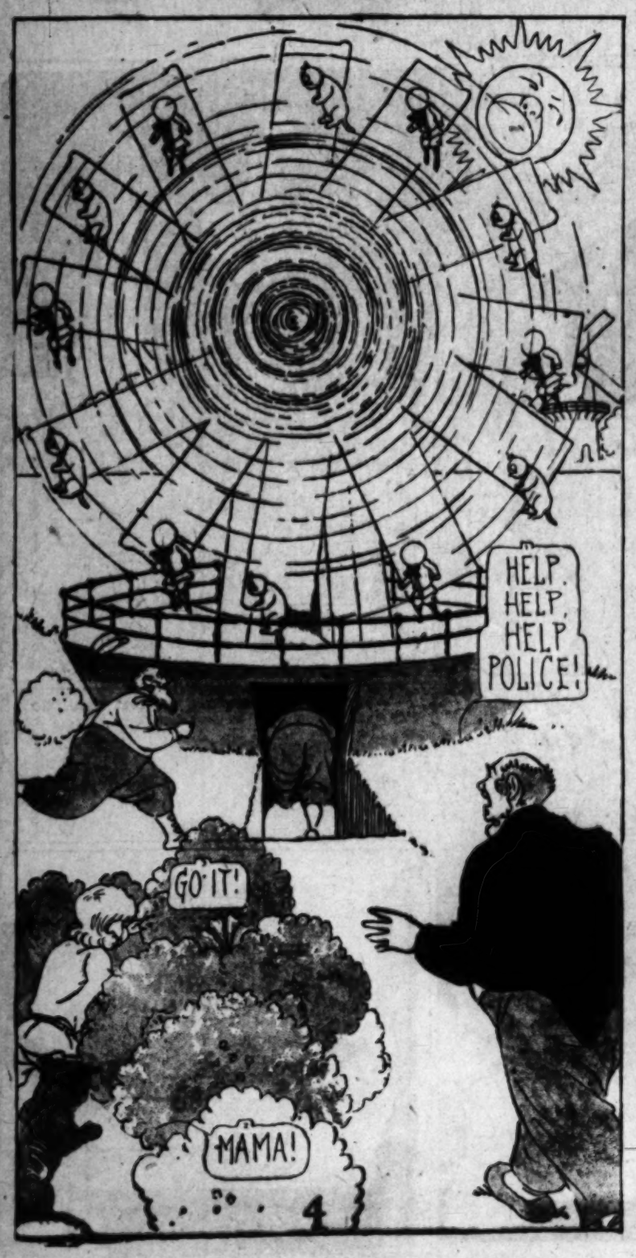
16 DID ANYTHING HAPPEN TO YOU JUST NOW, PAPA?
NOTHING! ONLY, I HAVE JUST FINISHED MY BREAKFAST, NEMO. COULDN'T WAIT FOR LAZY BONES!
WINSOR

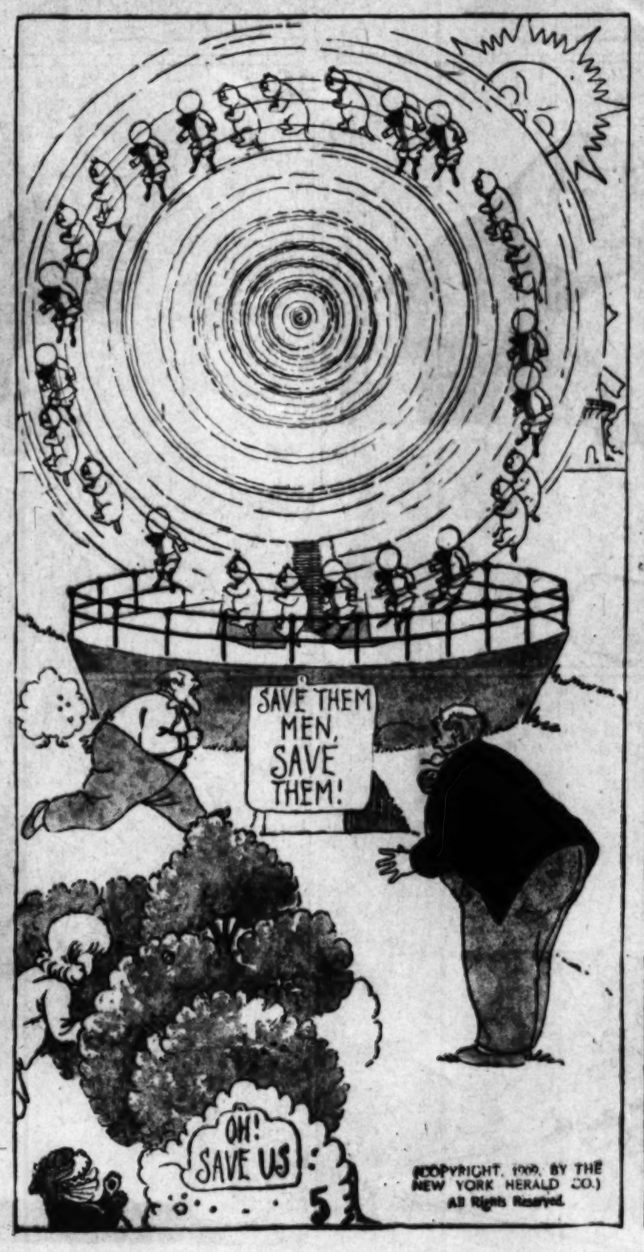
BUSTER BROWN











(COPYRIGHT, 1909, BY THE NEW YORK HERALD CO.) All Rights Reserved.



RESOLVED

THAT UNCLE, LIKE MOST GUESSERS, GUESSED WRONG, LIKE PROPHETS, WHO HAVE BEEN GUESSING THE END OF THE WORLD FOR YEARS, BUT THE WORLD LIKE THE WHEELS IN THE PROPHETS' HEADS IS STILL GOING AROUND. THERE ARE MANY KINDS OF GUESSERS—THE FORTUNE TELLER, WHO GUESSES ANYTHING YOU WANT HIM TO GUESS—FOR A DOLLAR, THE "I TOLD YOU SO" GUESSER, WHO GUESSES IT ALL—AFTER ELECTION AND THE SURE WINNER GUESSER, WHO LOSES ALL HE HAS GUESSING. ANYWAY, APRIL FOOL!

BUSTER BROWN GERMANY

7

TH



1—The Tiny Tads are pulling
The sea is just as smooth a



4—Just then a Stormy Petrel
He sees the struggling Ti

Woo! Woo! Woo! Look out
His song is so sweet that you'
The finest you ever have hear





(COPYRIGHT, 1909, BY THE NEW YORK H
All Rights Reserved.



THE TERRORS OF THE TINY TADS



1.—The Tiny Tads are paddling in their little Pelicanoe;
The sea is just as smooth as glass, the sky is clear and blue.



2.—But all at once a storm comes up, the bird begins to tip,
And suddenly he sinks right down and gives the Tads a dip.



3.—"Help, help, oh, help!" they loudly call, "for we have lost our boat,
And it's an aquaticklish job for us to keep afloat."



4.—Just then a Stormy Petrelephant is swiftly passing by;
He sees the struggling Tiny Tads, he hears their plaintive cry.



5.—He takes one of them in his trunk and one upon his head
And sets them down upon the shore, soaked through and almost dead.



6.—A fire quickly warns them up and then a Tad remarks,
"But for that Elephantastic bird we'd now be food for sharks."

The WOO WOO BIRD

Woo! Woo! Woo! Look out for the Woo Woo Bird.
His song is so sweet that you'll think it a treat,
The finest you ever have heard.





Woo! Woo! Woo! Beware of the Woo Woo Bird,
He'll get you in bad, then won't he be glad!
The mischievous Woo Woo Bird.







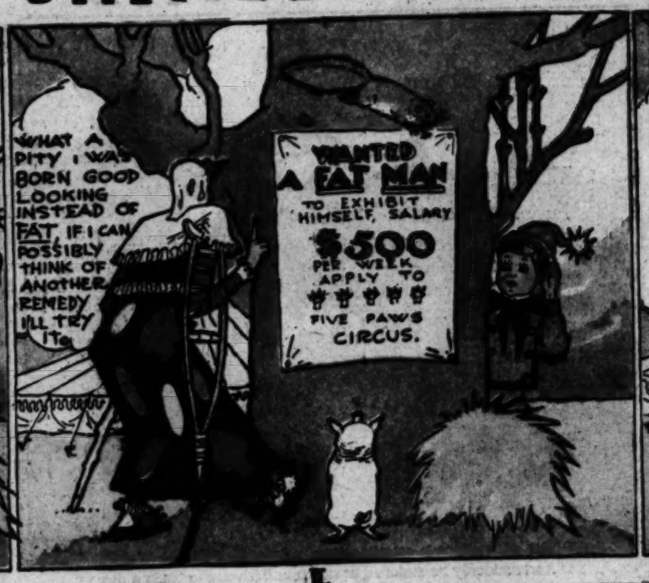


MONKEY SHINES OF MARSELEEN

I.



II.



III.



IV.



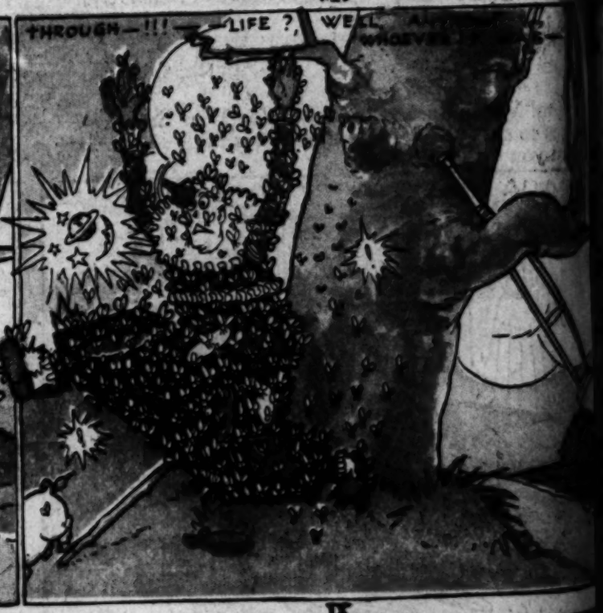
V.



VI.



VII.



VIII.



IX.



X.



XI.

(COPYRIGHT, 1906, BY THE NEW YORK HERALD CO.) All Rights Reserved

XII.

Monday-



50 Books in Basement.... $1.18

"Katrine," by Lane, author of "Nancy Stair."
"The Spell," by William Orcutt.
"Simeon Teller's Shadow," by Jeanette Lee, author of "Uncle William."
"The Actress," by Louise Hale.
"Comrades," Thomas Dixon.
"The Servant in the House," by Kennedy.
"Peter," by Hopkinson Smith.
A rare line of 75c Copyrights on sale here to sell at 48c.

180 Yards Crepe

Special Feature M

—There hasn't been a Wash Go hundred and "Now"—in all the l We will be surprised if it lasts thr ling news of Wash Goods for Monday

Silk Mulls ell at 25cyd. 50c 3rd

A value scarcely 2nd in imper- ance. A soft silk-like material n beautiful colorings. 50c value d 25c a yard.



Dollar Curtains That Are W

300 pairs of white a in such effective pat to think twice when It's hardly worth w go bare when you little. See them Mo

5.00 and $6.00 Batten

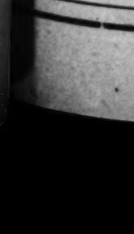
Curtains—For Mon

tch, heavy curtains of fine French net w of exquisite Battenberg. Curtains that w ay them Monday at Bullock's and save.

00 Tapestry tieres at .... $3.50 $3.0 Couc

reat big 50-in. by 3 yd. drap- ries in a broad assortment of lors with pretty tapestry bor- ers.

amless Room Size Wilto



Velvet Rugs .

Good heavy rugs in man terns that you have seen priced $25.00 and $27.50— ft. included in this gre 4th floor rug store.

Heavy 9x12 Brussels Rugs $19.95

A limited number of seamless $27.50 Brus- sels rugs for Monday at $19.95.

Ingrain Rugs (Size 9x12) $

Dept. in the Basement Bulloc

Two of Those



Monday

—and hundreds heavy buying Sa want be here wh $3.50, $4.00 an the entire sale w

Those $10.00 Suits for

Are the Talk of th

We've seen suits at $15.00 time and ared with these. They are tailored f ancy suitings in the most favored col e surprised at the unusualness of the

Women's New Spring Wool Covert Coats.... $3.6

Just a hundred of the most cleverly t 50-inch semi-fitting styles; of tan cove sharing at $3.69.

Sydegrade ticoats at ..... 79c Wom Dress

Splendidly made of heavy rus- ling taffeta with deep full flounce.

Monday-Millinery Magnificence Reaches Its Supreme Height



The above illustrations are of the American Beauties at $7.50.

—A showing of Easter beauty every woman will delight in. So varied and rich and authoritative. Hats from Paris (filled with magic charm bestowed by creative Fashion minds,) nod "good morning" to hats from New York, (supremely handsome models,) and both are given gracious welcome by masterpieces from the Bullock workrooms.

—A display wonderful in its completeness, planned with care and the determination to satisfy every woman. Every shape and shade and mode of trimming is here, represented in "different" hats of becoming individuality. Style values unsurpassed for 1909.

There Will Be a Great Special Exhibit American Beauty Hats at..... $7.50

Modes that rival Paris—nay, surpass Paris, many say. American beauty models in American beauty shades (the rich red rose)—Beehive Turbans and Hats—wide brims trimmed with ribbon and velvet ribbon and perfect fruit and flowers and foliage—See the window—Note the illustrations. Real $10.00 to $12.50 values Monday $7.50.

And Chic New York Models—Copies of Importations at..... $10.00

—Hats—many would find impossible to reproduce at $12.50, $15.00 and $17.50—style and color combinations of beautiful originality—Every new shape and every new shade—Turbans, mushroom and mush bowl effects. Ornamented with that broad chiffon weight silk velvet ribbon (there's such a general scarcity of, and such a profusion of here, proof of Bullock's forehandedness and leadership.)

Jet, flowers,in buds or full blown, with choicest foliage and small fruits—a wonderful value offering. $10.00. And other hats at other prices $5.00 to rare creations at $60—See them Monday—Buy millinery now. Easter—2 weeks—

Bullock's Broadway at Seventh

What! Easter, Two Weeks!

—Yes, and tomorrow will bring it less than 2 weeks—
—Little enough time for all the final preparations—
—There is the Hat, and costume, of course.
—Then there are the thousand and two little incidentals, every one to be thought of—
—The Neckwear, Gloves, Belts, Handkerchiefs, Perfume, Veil, Shoes.
—Bullock's—ready to help—Do all your shopping here Monday—
—Send Easter Cards now—a host of them and novelties. 1c to 25c.
—Easter postal Cards—1c and 2½c in scores of subjects.
—Novelty Post Cards—3c to 35c.
—Easter Novelties—Eggs, Bunnies, Chicks, Ducks, etc.—5c to $2.00.

Books in Basement.... $1.18

"Fairfax," by Lane, author of "Story Blair."
"The Shell," by William Orcutt.
"Simon Tellow's Shadow," by Joseph Lee, author of "Uncle Willie."
"The Actress," by Louise Hale.
"Comrades," Thomas Dixon.
"The Servant in the House," by Kennedy.
"Peter," by Hopkinson Smith.
A new line of 75c Copyrights on sale here to sell at 48c.

HOME PHONE 10518; SUNSET BROADWAY 5180.

Bullock's

Broadway at Seventh

CALIFORNIA'S FINEST STORE.

A Great Lot of Lace Samples at 35c

—A great table filled with them Monday. It will be surrounded with eager buyers right at 8 o'clock.

—Such splendid pieces of St. Gall and Plauen lace—in imitation of finest thread and point lace. All-overs, medallions, edges, flounces, galloons and bands—some samples of high art novelty trimmings and gilt effects—35c.

3180 Yards Crepe Plisse. Great Special Feature Monday at . . . 15c Yd.

—There hasn't been a Wash Goods offering that approaches this. Crepe Plisse, the most favored cotton stuff of "Nineteen Hundred and "Now"—in all the leading colors and white. A weave that looks like 35c and 50c value—3180 yards at 15c yd. We will be surprised if it lasts thru the day—a real wonder value—A great purchase brings it to sell at 15c yard—and head other startling news of Wash Goods for Monday.

Silk Mulls at..... 25c yd.

In white, scarcely 2nd in importance. A soft silk-like material of beautiful colorings. 50c value at 25c a yard.

50c Mousseline, 3rd Great Value ... 35c

A big feature—a wide range of pretty figured patterns in this prettiest 50c stuff for evening wear—35c a yard.

White Long Cloth, Bolt 12 Yards $1

A fine quality—for women's or children's wear—a large line—No. 1, $1.00, 12 yards; No. 2, $1.20, 12 yards; No. 3, $1.65, 12 yards; No. 4, $2.25, 12 yards.

White Pongee. Good 20c Value... 12½c

—A fine quality, slightly soiled from displays—45-in. White Persian Lawn, 20c—Madras Waisting at 25c a yard.

Dollar Curtains for Monday That Are Wonderfully Pretty

300 pairs of white and Arabian lace curtains in such effective patterns that you will have to think twice when we say a dollar a pair. It's hardly worth while letting the windows go bare when you can buy curtains for so little. See them Monday on the 4th floor.

$5.00 and $6.00 Battenberg Curtains—For Monday $3.95

Rich, heavy curtains of fine French net with deep borders and insertions of exquisite Battenberg. Curtains that would grace the proudest parlor. Buy them Monday at Bullock's and save. 4th floor.

Tapestry Curtains at $3.50

Great big 55-in. by 3 yd. drapery in a broad assortment of colors with pretty tapestry borders.

$3.00 and $3.50 Couch Covers .. $2.00

Good heavy serviceable couch covers in rich Oriental color combinations. Rare savings at $2.00. —4th floor.

Those Hand Bags at $5.00 Are Remarkable Values



—"What's the matter? You never bought half so many before," was asked the buyer.
—"Good reason. I never had the opportunity to obtain much better than half the value to sell at $5.00. They'll go, never fear," he replied.
And they will, for they're the finest bags we ever saw to sell at the price or near it. Real seal, walrus, English morocco, calf, alligator, gilt or gunmetal fixings, including the great big bags so much the go right now. Great values, $5.00.

Send us your orders by mail. It is our pride to fill them promptly and correctly. A special department devoted entirely to this service.

Seamless Room Size Wilton Velvet Rugs .. $19.95

Good heavy rugs in many of the rare colors and patterns that you have seen and admired so much in rugs priced $25.00 and $27.50—two sizes—9x12 ft. and 8-3x10-6 ft. included in this great Monday offering at $19.95. 4th floor rug store.

Heavy 9x12 Brussels Rugs . $19.95

A limited number of seamless $27.50 Brussels rugs for Monday at $19.95.

27x54-inch Rugs, Axminster $2.50

Handy little rugs—you can use any number of them in front of doors, dressers, etc.

Bargain Rugs (Size 9x12) $3.95

Music

Two Great Music Extras 15c

"If I Only Had a Sweetheart"—15c.
"Some Day"—a beautiful ballad—12c.

Other Music Very Specially Priced ... 17c

—or 3 pieces for 50c.
"Rainbow"—Song or Instrumental, 17c.
"Moon Winks"—17c. "I Wish I Had a Girl," 17c.
"Daylight Hurts My Eyes," 17c. "Flower Girl," 2 step, 17c.
"Games of Childhood Days," 17c—"Oh, Miss Malinda," 17c.
"Sweetmeats Rag," 17c—"Deep in My Heart, Beloved," 17c.
"California for Mine," 17c—"The Smiler Rag," 17c.
"Night and Day," 17c—"Meet Me in Rose Time, Rosie," 17c.
"Love's Golden Dream," 17c.

New Shipments Of Perrin Gloves

—Just in time for Easter, and to fill an extraordinary demand—great new lots of these splendid perfect fitting Perrin Gloves. They fairly fly away—so many like them—they're made from such good skins and fit so perfectly.

At $1.50—La Mure, 2 clasp, real French kid, overseam Perrin gloves.
At $2.00 — Extra quality, real kid overseam, 3 pearl clasp.
At $2.00 — Fine pique, 3 pearl clasp.

Chamois Gloves at 85c

—A very special value, splendid street gloves, one clasp, natural chamois. All sizes. Great value 85c.



100 Clever New Cloth Suits, $25 and $29.50 Values, Monday at $19.50



—They couldn't have come at a more welcome time. When the Express brought them Friday, and we saw what splendid values they were and how fortunate our buyer had been to get them to sell at $19.50, we just reserved them to put forward Monday, to serve, not only as a great introductory to other beautiful new spring suits in a pre-Easter display, but as

First Item in a Great $19.50 Gathering of Style Values

that should make Monday the busiest day of the whole season on the 2nd floor.

Splendid $25.00 and $29.50 suits—in light spring colors and mixtures—New shades—New long coat styles, snug, semi-fitting and straight back effects—Beautifully tailored. A great offering at $19.50.

Silk Waists—

New stripes.
New flower designs in which pink and blue and old rose are principal colorings—$7.50 and $8.75.



Lingerie Dresses $19.50

Dainty new frocks (note the picture on the right), captivating, one-piece effects. Princess and raised waist designs. Real values at $19.50.

Silk Frocks at $19.50

One-piece, Messaline and Foulard. The prettiest styles, of the prettiest silks, in the prettiest shades of the season, $19.50.

New Linen Suits at $19.50

Stunning long coat styles of Linen, Pique and Repp—white, blue and natural. ¾-length coats, with contrasting collars, cuffs and pipings, $19.50.

Linen Dresses at $19.50

One-piece styles, very clever fashions—made of pure linen; magnificently trimmed with lace. Rare before Easter values at $19.50.

Ivy Corsets

—The corsets of 1909.
—Such superb, graceful, comfortable models.
Planned to create the perfect figure.
—A model for every need at Bullock's exclusively, $3.00 to $5.00.
Expert fitters. Private fitting rooms. 2nd floor.

Bullock's Broadway at Seventh

The Greatest Week of the Year For New Silks and Dress Goods

—Fingers will fairly fly now on costumes and waists and skirts and petticoats. Two weeks is little enough time, yet it's all the time there is.

—Bullock Prices lend the new weaves wonderful additional attractiveness. The messalines, Duchesse and Foulards, soft, clinging, satiny silks—the year's great favorites.

—The plain shades and vaguely striped effects in the prettiest colors imaginable. See them Monday.

Pongee Silk

—Will be extensively worn. Bullock values in imported pongee are unequaled.

A Dollar Quality at 75c.
A $1.25 Quality at $1.00.
Will Illustrate.

FOULARDS $1.00.
—24 in.—a beautiful spot-proof silk—a rare value.

BLACK TAFFETA YARD WIDE AT $1.00
—The famous Bullock special, yard wide Dollar Taffeta. Rich, lustrous. A great $1.25 silk at $1.



Henriettas 85c

—Queen of Dress Goods—a 43 in. width, all wool, in the new colorings. Light and dark shades. Equal to most $1.00 values, 85c yd.

CREAM SERGES 75c.
—and 85c, $1.00, $1.25, and $1.50 yard. An exceptional variety, exceptionally perfect weaves, "Cream" for spring and summer. (See window on Broadway.)

LADIES' HOME JOURNAL PATTERNS
—the best guides for Easter sewing.
—Get the Quarterly Style Book, 20c, and the pattern you want without extra charge.

Bullock's Broadway at Seventh

New Linings

In new shades wanted now. Heatherbloom, sateen and tailor's canvas.
—Buy good linings at Bullock's Monday.

Ribbons—

Buy the new Easter ribbons at Bullock's Monday. All bows tied without extra charge.



Everyone is Commenting on the Beauty of Bullock's Laces

—So many of them. So pretty and different. There's a lace for every possible use. Allovers, nets, bands, appliques, medallions and edges in 1909's very best styles and effects.

—Plain and figured nets, and nets that are tucked; in every size—27 to 108 ins. wide; in every good color. Laces that were selected for spring and summer trimming. The practical laces women want to use.

There is Wash Lace

by the thousands of yards. Clever French and English Clunies, bands and galoons, in white, ecru and cream—15c to $1.50 yard; used for silk and tub gowns.

And Valenciennes

In the dainty Italian and Normandy effects in complete sets for lingerie, 15c to $1.00 yard., and French and German vals. in profusion.

5000 Pieces of Val. Lace at Piece... 55c

—Many 10c and 15c yard values. Dainty French and German effects and other unusual values to liven extraordinary Monday interest.

Bullock's Bargain Basement — Soda Fountain in the Basement

Two of Those Big Windows of $2 Shoes Come Out Monday Morning Sharp at 8 O'Clock





—and hundreds of pairs new shoes and oxfords will fill in the great gaps caused by heavy buying Saturday. If you've seen a particular shoe in the window that you want be here when the doors open Monday morning. Have first choice of splendid $3.50, $4.00 and $5.00 styles at $2.00. Remember, some of the best values of the entire sale will be out for the first time Monday.

Those $10.00 Suits for Women Are the Talk of the Town

We've seen suits at $15.00 time and again that haven't compared with these. They are tailored from splendid serges and fancy suitings in the most favored colors and patterns. You'll be surprised at the unusualness of their value at $10.00.

Women's New Spring Wool Covert Coats.... $3.69

Just a hundred of the most cleverly tailored coats we've seen, in the much semi-fitting styles; of tan covert cloth. Bargains worth considering at $3.69.

Underskirts at 79c

Extra quality made of heavy rustling taffeta with deep full flounce.

Women's Dress Skirts .. $3.98

Smart styles of voile and panama in black, navy and brown.

A Downpour of Notion Bargains In the Basement Monday

Big savings on the little every day notions women want. Just a hint of the underprices given here that are making this Bargain Basement notion store grow by such leaps and bounds.

Six 200 Yard Spools of Sewing or Machine Silk 25c.
6c Knitting Cotton, all Nos., 4c.
8-Ply Darning Cotton, 2c Spool—Good colors, black and white.
15c White Cotton Tape 10c.
24 yard pieces, 1-4, 3-8 and ½ in.
10c Pearl Buttons at 5c.
10c Macey Hooks and Eyes 6c.
15c Hair Nets at 10c.
Hair Rolls, 8 in., 5c.
12 in., 10c. 16 in. 15c.
8c Gold Eye Needles 1c.
5c Cotton Darning Needles 3c.
5c Linen Finish Thread 3c.
15c Children's Supporters 10c.
10c Dress Shields 6c pair.
5 Pkgs. Adamantine Pins 5c.
5 Aluminum Thimbles 5c.
5c Pearl Buttons 2½c.
Safety Pins, all sizes, 3c.
15c and 20c Tooth Brushes 10c.
15c Black Rubber Combs 9c.
35c Fine Tooth Combs 19c.
4 in. Kid Curlers, doz., 4c.
10c Buttermilk Soap 5c.
La Mariposa, large cakes, 25c Castile Soap, 15c bar.

THE AMERICAN BOY'S CLOTHES



A sailor suit for a kindergartner.



Regulation sailor suit.



A Russian blouse of linen.



An adaptation of blouse.



A box-pleated Norfolk jacket with bloomers.



A pleated Norfolk.



A spring overcoat.

IT IS well enough to say that women dress alike the world over. To a very large extent this is true, for in even the out-of-the-way countries the Paris fashions penetrate. But it seems quite safe to say that the little boy of America has a fashion all his own. In France he wears more or less dressy garments, long hair and broad lace collars. In England he is often forced to don garments that resemble kilts, or else he is togged out in British adaptations of the latest French fashions. If he is of the peasantry, he wears a simple smock and is happy. But the boy in this country needs a certain style of garment that will be as little a possible in his way. Furthermore, he is not content to wear skirts or dresses, and at the age of 2 we usually see him discard them and adopt a more masculine style—the Russian blouse and tiny bloomers. This he wears until he reaches the age of 5 or 6, when he graduates into the regular sailor suit, which has become so universal during the last few years. When he has outgrown this he leaves this style of clothing and adopts the more mannish Norfolk jacket until the time comes for him to put on really grown-up clothes. But to take each subject in detail.

SUITS IN DETAIL

The very little boy wears a garment which reaches almost to his knees, which, as I have said, is called the Russian blouse. This is made sometimes quite plainly, with a box pleat down the front and a row of buttons on the right side. A loose belt girds the hips, but does not hold in the coat. The sleeves, of course, are quite plain, and the collar is merely a band which encircles the neck. The Russian blouse shown today, although it is not exactly like the one described, is on the same principle. Here the right side is fastened down with buttons, which are invisible under the edge of the material. This edge is scalloped with buttonhole stitching, which also trims the cuffs. An insignia is embroidered on the front of the blouse.

The next style after the Russian blouse is the Russian blouse sailor suit. In this the same bloomers are used and the blouse, instead of tucking up like blouses usually do, hangs straight down, giving the effect of a skirt. A belt, of course, goes round the hips, but not tightly. A mother is wise when she first makes these clothes if she will make them down to the knees; then when the second year is past she will turn up the edge and call it a regular sailor suit.

Just such a suit is shown made of red-and-white striped percale with a red galatea collar edged with white linen braid. The necktie is merely a handkerchief, folded so that the edge is on the bias, passed under the collar and tied in a knot in the middle of the front.

Sometimes a slightly older boy is dressed in a Russian blouse, but lacking the extremely plain appearance which characterizes the clothes of the younger child. The picture of the boy looking at the book shows a blouse of this kind, of unbleached linen with a double box pleat down the front and buttoned merely with three buttons on the right side. Such a suit is easy to wash.

The regulation sailor suit is of blue serge, and shows how the other suit will look when the blouse is turned up round the waist. As you see, the collar and tie are practically the same. The cut of the sailor suit is very interesting, for the whole jacket is made so that the sewing up of the under-arm seam will fasten the sleeve seams in place.

For the older boy we go to the Norfolk jacket. Sometimes this is made with a yoke, the material being pleated, and sometimes the coat part is made with merely a box pleat on either side. Both of these styles are shown, and when they are worn with collar and cuffs the effect is very neat.

Wide Materials

CHARMING sailor suits for youngsters are made from linen sheeting, either unbleached or white, and these come in great widths, two yards and a half being about the average. You may easily see to what advantage such materials may be cut and their wearing qualities are surprising.

For the older boy's Norfolk jackets, the best choice is loosely woven linen crash in the natural color. It is just the proper texture for their making. This is so heavy that it is almost like a cloth, but it is sufficiently porous to be cool and comfortable and to launder well.

In width these crashes are usually about twenty-seven inches wide, and the 36-cent quality is good enough for any suit.

Cotton Goods

THE cotton materials are more lovely than ever for this summer, and even the percales and ginghams have a beauty all their own that lifts them far above the materials of the same name that we have worn for these many years. Chambrays with little herringbone stripes woven in them are charming, too, and make the most fascinating Russian blouses for little children, while checked ginghams make the nicest morning gowns imaginable. Two-tone stripes are better style this year than the stripes of contrasting colors so popular last spring, and the improvement in the finished garment is very marked.

A new material for children's jumpers has just been introduced to the market, and this is called English kindergarten cloth. It is closely woven in stripes of light color, and it seems to be very durable and washable. Its width, too, recommends it very highly, for it is thirty inches, quite wide enough to accommodate any pattern. Its price is 25 cents.

Old-fashioned prints are being much used as trimming for other cotton fabrics, and they add a touch of quaintness which is very appealing. The half-grown girl will find that a white linen gown with a bit of the bright print introduced will have a style that is all its own.

Some of the prettiest gowns of the season are in one tone and piped with some brightly figured chintz at seams and around the line of the guimpe. These may be made in the modified princess style, and they are certainly as pretty as any frocks that we have ever had at our disposal.

Other very favorite materials are the mercerized vestings and linen-finished suitings. These are particularly adapted to the tailored gowns the business girl wears on summer days, and they also may be used for summer clothes for little boys. They make nice sailor suits, and while, of course, linen is a far better choice, the price of the mercerized materials makes them very acceptable even to the most particular mammas.

Two Linen Novelties

SUMMER suits are a very serious matter, and women all over the country are asking themselves what they intend to get. To help them in their dilemma the weavers have turned out an entirely new material, and it is so satisfactory [illegible] comfort to know about it.

This last novelty is [illegible] and its distinction lies [illegible] thread of the linen, [illegible] pearance of a pongee. [illegible] a linen stamine, with [illegible] lap.

You will be surprised [illegible] the shops to choose [illegible] at the great variety [illegible] respect the season [illegible] other.



An adaptation of the ...



Norman Hackett,

...een frequently in Los Angeles in support of Shakespearean ... This year he is heading his own company, presenting "Class-...."

...AND ARTISTS.

...ued From First Page.)

...Mrs. Cunningham is self ...design, it must not be in... she has not studied—and ...ist. As soon as the artistic ...s of original work in jewelry ...s apparent to her, she read ...ssantly every book she ...hands on that applied to the ...and she admits that she is ...ved thinking and studying ...things to her work a bound... ...ssism and an amazing ...h trouble is too great, no ...ome too intense, if inspira... ...is made to follow them. ...ma's designs are never dupli... ...ept by special request. All ...signature stamped into the ...ce of gold, silver or platium, ...esign is begun, for each ...ey best at the time of its ...and she feels that some of ...worthy of a bid for future ...when she is gone, the beauty of ...ey may remain. A careful ...ion of her work will show ...n that she has just cause for ...

...ham has done much to ...e our native California ...which are as numerous and ...as they are beautiful. In mak... "tones" for these sparkling ...ght tones make for harmonies ...olor, tone, line and proportion. ...These are found, and carried out ...tately, the result is surely the ...of a genuine artist, and not an ...A jewel, beautifully and ap...tately set, may then become a ...erful work of art, as lovely as a ...or a statue, and as desirable.

...ATURES BY MR. JOSLING.

...Josling, the English ...painter, who has been in ...ornia for several months, exe... ...commissions given him last ...is about to start for Canada, ...will spend the spring and ...Later he will return to his ...and Paris studios.

...r's excellent work in ...portraits is well known. ...he painted a number of Los ...s prominent in society, ...g his commissions were ...important. The portrait of ...e of Hamilton, Canada, ...ssed, is a strong and ...of work, a fine characteriza... ...noble type of womanhood. ...good, in its way, is the ...portrait of Alan Hancock's ...

ART NOTES.

...an exhibition of twenty-...paintings of Rustum Vicaji, ...painter, will open at No. ...Second avenue, Pasadena, ...for a week. These are pic... ...Picardy, England and Bel... ...will also be thirty water ...to California subjects. ...is a master of the Royal ...a founder of the United ...a member of the Graf... ...London.

...Withrow, who was ...interests of the California ...of the coming Alaska-Yu... ...Exposition, returned to ...on Thursday. It is her ...intention, however, to come ...Angeles next summer for ...of holding an exhibition ...

..., the painter of minia... ...arious, left for Peoria, Ill., ...She spent almost five ...Laguna Beach, painting ...stronger sketches than ...year. Early in the fall ...an exhibition of her Cali... ...in Peoria.

...exhibition of pictures ...under the auspices of the ...League will open at the ...ory on April 5. There will ...by California artists and ...from New York City.

...ndt Club held an exhibi... ...in Masonic Hall, South ...st week. The follow... ...ve exhibitors: Frank R. ...Hoffman, Heynsen Jahn, Wil... ...Judson, Eugene C. Frank, ...Mokler, Mrs. George ...M. P. Chase, Mrs. M. W. ...Lillian Drain, Blanche Moh... ...Mohler, Mary Harland, ...Brooker, Eva Foss ...Sidney J. Yard and Alice ...

...ition of paintings by the ...club did not open last Mon... ...Hamburger's, as announced. ...date has not yet been de... ...for the place where the ...will be held. On April 6 the ...hold a meeting for the pur... ...voting on both these ques...

...Bruenger Murdoch is hold... ...exhibition of direct color pho... ...at the studio of J. E. B. ...No. 324 East Colorado street, ...The exhibition opened ...and closes April 8.

...ition of all paintings by ...L. Pagan will be held at the ...Studio No. 649 West Prospect ...Hollywood, beginning March ...closing April 5. Paintings by ...California artists will also be ...

...Everett-Knowles held an ex... ...of his paintings at Bergens, ...East Colorado street, Pasadena, ...March 22 to March 27.

...it is so satisfactory that it ...comfort to know about it. ...This last novelty is called ...and its distinction lies in the ...thread of the linen, giving ...pearance of a ponge. Then ...a linen etamine, with a wide ...lap. ...You will be surprised when ...the shops to choose your ... ...at the great variety shown ...respect the season is far ...schac.

TOPICS OF THE STAGE.

(Continued From First Page.)

...rosco announces that this will positively be the last week of "Arizona." He has no option in the matter, litigation in which the piece is involved forbidding its continuance at the local theater after next Saturday night. Last week's cast remains unchanged.

Early in the week lovers of good music feared that Mr. Hartman's extraordinary effort at the Grand Opera-house, "The Tales of Hoffman," was going by unappreciated. And the management, feeling rather discouraged about the outlook for a really good thing, decided to take it off at the end of the week. But with the Thursday performance business began to increase, and it has continued to increase, so that piece will enter its second week today. Miss Nielson, Mr. Walsh, Mr. Fogarty, Miss Rand, Mr. Arling, Mr. Hartman, Mr. De Leon and Muggins Davies remain the principal features of attraction. The large orchestra will be continued to the end of the run of this play.

George Broadhurst's new play, "The Dollar Mark," is fast passing into the state of solid and established success. Although W. A. Brady indicated a desire to have the piece withdrawn at the end of the week just closing, the strenuous demand for seats for another week made the management urge Mr. Brady by wire to grant a continuance. And Mr. Brady consented.

Accordingly, the fourth week will be inaugurated at the Belasco Theater tomorrow night, with Lewis Stone, David M. Hartford and Orra Gardner continuing their principal roles.

The Los Angeles Theater offers six acts, none of which ever has been seen locally, on its bill for the week beginning with a matinée performance tomorrow.

Frank Mayne and company will play, for the first time here, their slang farce in one act, "The Tipster." Mr. Mayne is an actor of known ability, and is said to be capably supported.

Another playlet on the programme, and one of more serious import, is "The Sexton's Dream," in which a surprising scenic effect is utilized to realize the dream before the audience.

Ralph Johnstone, cyclist, is a trick rider with several new feats awheel. "The Country Choir," a mixed quartette, costumed in the mode now fashionable in Posey county, Ind., will sing popular songs. Chefalo and Capretta are necromancers who materialize the common or garden variety of barnyard fowls seemingly from thin air, and who perform other deceptions. Art Adair, an eccentric musical comique, completes the list.

An excellent vaudeville programme has been arranged by Manager Pieper for the Grand-avenue Walker Theater this week. The bill will include Alice Lewis, in a return engagement of songs and imitations; George Gardner and company, in a farce entitled "Too Many Darlings;" Hazel Salmon, soubrette, in a singing and dancing act; DeVault and Lotta, in a new sketch; Warren Ellsworth, character comedian; Ramsdale and Rance, in "Spooneyville;" Joseph Manley, baritone, in popular songs, and new motion pictures.

"King Lorenzo," an abridged version of the celebrated "La Mascotte," will be the offering for the coming week at the Unique Theater. Director Blair has decided to present several of the high-class old operas in abridged form. This is the first. The originals will be followed as closely as possible.

Lillian Sutherland is cast as Bettina, Miss Atkins is Fiammetta, and Miss Parker is Beppo. Among the men, Morey Long will be Frederick, John J. Martin will be Lorenzo, Will Armstrong will be Rocco, and Juck Curtis will assume the parts of Dr. Bolus and Matteo.

"The Siamese Twins" will be Charles Alphin's offering at Fischer's Theater this week. The piece deals with the suit of an impecunious lover, who, in order to win favor with his prospective father-in-law, a doctor, bribes a Jew peddler and an Irish workman to impersonate the Siamese twins, that he may cut them apart. By this means he wins his heart's desire, but serious complications arise.

Ben Dillon and Max Bloom are the twins. Frank Vack is "Dr. Munion," Dot Raymond his daughter, and Tracy McDermott her adventurous lover.

The Mason Operahouse will be dark this week, but will open a week from tomorrow night for a six-day engagement of Lillian Russell, in the Broadhurst-Hobart play, "Wildfire."

IN THE SPOT-LIGHT.

Paragraphs of Interest Concerning the Doings of Actors, Actresses, Managers and Musicians.

"Paid in Full" is to be given a production in Holland during the month of May.

Amelia Bingham's new play will be called "Her Other Self." It is the work of Stanislaus Stange.

"The Fighing Hope," with Blanche Bates, will leave New York for a tour of the larger cities Easter Monday.

Le Bargy, the French actor, is to play the leading part in Rostand's "Chanticleer," which was designated for the late Coquelin.

Blanche Walsh reached New York last Wednesday on her way to her home in Massachusetts, where she will take a long rest, resuming her stage work in the fall.

Gertrude Hoffman has instructed her lawyers to file suit against Kansas City for $100,000, because of the trouble she was put to during her engagement in "The Mimic World."

Granville Bantock, who succeeded Sir Edward Elgar as professor of music at Birmingham University, was the conductor of a small traveling burlesque company sixteen years ago, at the munificent salary of $15 a week.

The Boston daily papers announce that Celestina Buoninsegna, the Italian dramatic soprano, has been engaged for the opening season for the Boston Opera Company.

Announcement comes from St. Louis that at the end of her professional engagement Mlle. Genee will become the bride of Frank S. N. Isitt, of London. Miss Genee is under contract for a starring tour under Klaw & Erlanger's management.

We have had With Her Face to the Floor, Her Face in the Moonlight, so we might just as well have With Her Face to the Wall. It is the title of a one-act play written by Channing Pollock and Fannie Ward will offer it in London this summer.

Ernestine Schumann-Heink, the eminent contralto, has been engaged by Oscar Hammerstein for the role of Clytemnestra, which she created in Dresden a few weeks ago, in the production of Richard Strauss's "Elektra," at the Manhattan next season. This work will probably be the first novelty to be staged at the Manhattan after the opening of the season in November.

Old timers were shocked a few weeks ago when Mme. Albani, after "a long and honorable career" on the opera, oratorio and concert stages, suddenly jumped into vaudeville. They predicted that the novelty, despite its material compensations, would soon pall on her and she would return to legitimate fields or venerable retirement. Not so; the Montreal-Albany prima donna finds music hall applause just as exhilarating as that of more sedate audiences.

Klaw and Erlanger have brought suit for libel against the New York Press, asking for damages to the amount of one hundred thousand dollars. The Press has been devoting considerable space of late to attacks upon managers who have failed to patronize its advertising columns, and subsequently its censure was quite severe. Marc Klaw, on behalf of the firm, intends to give the Press a chance to prove its statements.

It is said that Fritz Kreisler, the great violinist, longs for the time, which he himself puts at about three years ahead, when he will be able to retire from public life and settle down on a property of his own in the beautiful lake district of Italy. There he will live happily with his wife, farming his land and tending his crops, and, if he does play in public, it will be only pieces of his own choosing. Then the public will have to put up with what he likes, and if he cares to produce a concerto by Tom, Dick or Harry they need not come to hear it if they do not wish.

Charles Frohman announces that his principal production next season will be Henri Bernstein's "Israel," the cast of which is now completed so far as its principal members are concerned. Mr. Frohman will present "Israel" without a star. The three principal members of the company will be Miss Constance Collier, James O'Neill and Holbrook Blinn, playing, respectively, the mother, the father and the son, the chief characters in the play.

Once upon a time John Drew joined a troupe of "barnstormers" headed by his sister and her husband, Maurice Barrymore, the parents of Ethel Barrymore. The play they presented was "Diplomacy," and Mr. Drew was cast for Algie Fairfax, a harebrained English youngster. In the company, too, were Mr. and Mrs. Majeroni, clever Italian players, who played Baron Stein and the Countess Zicka, respectively. And now the son of these old-time associates of his, Mario Majeroni, is supporting Mr. Drew in "Jack Straw."

Marie Dressler has left London broken in health and in spirit, and with the aid of two nurses willendeavor to forget her troubles in Paris. Her losses are estimated at $50,000, of which $35,000 has disappeared, and debts to the extent of $15,000 remain. When Miss Dressler made up her mind to go abroad, she was prevailed upon—almost begged—to give up the project. "Big managers have tried it before." "Look at the fate of the Waldorf Theater. Remember what happened to others," they told her, but she hueded them not. It will take two or three seasons of hard work in New York for Miss Dressler to make up the losses.

PADEREWSKI PRIZE.

Award-Fund Founded by Distinguished Pole Again Feature of Interest in Musical Circles.

Until now the Paderewski prize fund for American composers has not been heard of since Arthur Shepherd carried off the prize with the "Overture Joyeuse," in December, 1905. The three prizes of $500 each, on the occasion of the first award, were carried off respectively by Horatio Parker, with a choral work for orchestra; Henry K. Hadley, with a symphony, and Arthur Bird, with a piece of chamber music. The interval since the last award has allowed the income of the fund to accumulate to the point where it is now possible to make the principal prize $1000.

In a copy of the Boston Symphony programme for March 13, John A. Loud, secretary of the funds, of No. 6 Newbury street, Boston, makes for the trustees the following announcement: "The following prizes are offered for the current year for the best compositions submitted by American composers:

One thousand dollars for a Symphony or Symphonic Poem for full orchestra.

Five hundred dollars for a concert piece for chorus and orchestra, with or without solo voice parts.

Five hundred dollars for a string quartette, or for a quintette or sextette for any combination of instruments. The term "American composers" is restricted to those born in the United States of America. The compositions offered for prizes are to be submitted on or before September 1, 1909, and will be passed upon by the judges appointed by the trustees, namely, Messrs. B. J. Lang, G. W. Chadwick and Horatio Parker. The decision of a majority of the board of judges is to be binding on all parties concerned. The compositions are to be sent anonymously, and the name of the composer is to be contained in a sealed envelope forwarded with the composition. Illegible manuscripts will not be considered. No composition shall be eligible for a prize which has been published, or which has been performed in public or in private.

Swapping Lumber.

During the last ten years the Dominican republic has exported cabinet, trim and construction woods (mahogany, lignum vitae, satinwood, etc.) to the value of considerably over a half million of dollars. On the other hand, it has imported during the same period practically all lumber used for building purposes, costing in round numbers about $2,000,000. This condition exists in spite of the fact that there are on the island great forests of excellent building woods.—[Exchange.

VACY STEER'S Corn Plaster cures sick feet. SURE.

ONLY the best served at the Angelus Grill. Orpheum orchestra.

Harris & Frank
Outfitters for
Men, Women, Boys and Girls
437-439-441-443 SOUTH SPRING


No. 1

Correct Spring and Summer Wear For Boys and Youngsters

This is emphatically the Boys' Store of Los Angeles—of the whole Pacific Coast, for that matter—for in no other Coast City can you find such a complete and varied assortment of Boys' Wearables. We have been caring for Boys' clothing needs for nearly half a century—we know how. You see the reasons why it is good judgment to bring the Boys here—where assortments are greatest, where you have the benefit of our years of successful experience in providing for Boys' needs. One more point—good values are a hobby with us—good values in guaranteed merchandise. You'll get your money's worth in whatever you purchase here—we guarantee that.



NOVELTY HEADGEAR FOR BOYS AND GIRLS

We have for years specialized in Boys' and Children's Headgear. Come expecting to find almost any type of hat or cap. You will not be disappointed. Good, serviceable Caps and Felt Hats for Boys at moderate prices. Novelty Headgear also for Youngsters—little Boys and Girls. Straw Sailors of the finest quality. Stitched Hats in Flannel and Washable Materials. Pretty Hats in Silks, Linens, Piques and Ducks—you will really have to visit this Department to appreciate the variety of headgear offered.

We illustrate three pretty models. No. 1 is the new "Cliff Cap" for Boys, in white serge, bound with brown silk. Price 75c. We have this cap, also, in ducks, linens, crash and piques at 50c, 75c and $1.00.

No. 2 is a blue or brown silk Stitched Hat for little Boys or Girls. Price $3.00. Shown also in white, brown or blue flannel. At $2.00 to $3.00.


No. 2



No 3 illustrates a beautiful white Milan Straw, trimmed and bound in green, or tan velvet. A dressy Children's hat. Price $6.00. We have hats of similar style, trimmed and bound with brown, blue, black or white silk, in Mackinaw straw—$1.50 up to $3.00.


No. 3

Boys' Wash Suits---Russian Blouse and Sailor Suits

We have never before shown such a splendid assortment of Wash Suits for the Little Fellows. A great number of new designs and styles are included that are exclusive with us. Pretty new effects here, not only in white and in solid blues—but in all the pretty new shades, in stripes and other effects. All the desirable, serviceable materials are shown—Linens, Chambrays, Madras, Galateas, Ginghams, etc. The price range, $1.00 to $7.50, will give you an idea of the great variety of selections. Indeed, every mother will find suits to her taste in this assortment.

No styles of suit are better adapted to general purpose wear for Little Chaps than Sailor Suits and Russian Blouse Suits. One point we wish to emphasize concerning our assortments of these suits is the remarkable service qualities of every garment shown. Our suits are selected for rough and tumble youngsters—to stand up under the hard wear the live boy gives his clothes. They do this admirably, as many mothers can testify. Many pretty suits here in desirable colorings and excellent materials. Good values, all—and guaranteed clothes, every suit. This means your money back if you are not thoroughly satisfied. Prices, $3.50 to $20.00.



Boys' Suits --- Youths' Suits

A feature of our Knee Pants Suit stock is the wide range of sizes included, as well as the remarkable variety of selection in every size. We have Knicker Suits large enough to fit boys of seventeen years. One especially good value is our Boys' Knicker Suit, with two pairs of Pants, at $5.00—a splendid suit for service. The new colorings and patterns shown in this stock will appeal to both Parents and Boys. They are most tasteful in appearance—and selected with a view to service. Prices, $3.50 to $15.00.

Our Long Pants Suits for Boys have all the style and splendid tailoring that characterize our Men's Suits. And we have given as much attention to colorings and patterns as we give in selecting our clothes for men. Especially is this evidenced in our Suits for larger boys—High School and young College Fellows. These suits have a smartness of cut and finish that lifts them out of the ordinary—and this, together with careful selectin of coloring, gives them distinct individuality. Excellent values in these, as well as the more conventional suits. Prices $7.50 to $35.00.

Boys' Furnishings

Boys' Blouse Waists and Shirts.....50c to $2.50
Boys' Underwear..90c to $2 a garment
Boys' Hosiery.....15c to 50c a pair
Play Suits for Youngsters.....50c
Boys' Shoes.....$2 to $4 a pair

Boys' Neckwear, Suspenders and all the smaller details of Boys' Dress.

We call special attention to our Boys' Shoes at $2.50 a pair. Straight Lace or Blucher Lace, in Velour Calf, sizes 1 to 6, widths A to E. These shoes are built to stand up under hard wear. They are good style, good looking shoes, as well. We fit them perfectly.

CAREFUL MAIL ORDER SERVICE

We sell Boys' Clothing all over the Great Southwest. You will find you can buy satisfactorily by mail, if you are unable to visit our Store in person. Write us—your letter will receive prompt attention.

Harris & Frank
Outfitters for
Men, Women, Boys and Girls
437-439-441-443 SOUTH SPRING

"The Exclusive Shop For Young Folks."

Headquarters for Boys' Stylish Wearables

Everything for the big boys and the little boys. Our stock is thoroughly complete with everything to clothe the youngsters from head to foot (except shoes.) Because we handle children's apparel exclusively, we can always show you a greater variety, nobbier styles and better values than you can get in other stores. We fit all ages and suit every purse.

Hats and Caps.....25c to $6.00
Knicker Suits.....$3.50 to $15.00
Waists and Shirts.....50c to $2.00
Pajamas and Night Shirts..50c to $2.50
Wash Suits.....$1.00 to $10.00
Underwear.....25c to $1.50
Khaki Suits.....$1.00 to $3.50
Gloves and Gauntlets.....50c to $2.50

Mail Orders Filled

The Juvenile Co.
429 So. Broadway
L. Schwartz, Manager



Extra Values in Boys' Knickerbocker Suits at $5.00
All ages from 5 to 17 years. Pure wool materials made up in the very best style. Every suit guaranteed.

THE Eastern Sample Hat SHOP



Room 202 Mason Bldg., Broadway, Cor. 4th
Opp. Bway. Dept. Store 2nd Floor, Entrance
218 W. 4th St. Near Broadway

$10 to $15 Sample Hats . . . $4.95

Prettiest creations ever shown in this city. MOST EXCLUSIVE

Dress, Pattern and Smart Tailored Street Hats

Designed by the finest New York Millineries, made of high grade imported materials. Greatest opportunity ever offered while they last, only $4.95

H. LYONS,
Ladies' Tailor
HIGH-CLASS TAILORING
AT POPULAR PRICES
444 So. Broadway, Room 510.

LADIES' SUITS
VIENNA EMPORIUM
349 South Broadway

Ladies' Spring Fashions
Tailored Suits Stylish and Elegant
No Charge for Alterations
The Knickerbocker
549 South Broadway

SILKS Prices Always the Lowest
THE SILK STORE
219 Mercantile Place

MRS. FARRELL
Electric Specialist
Superfluous hair, moles, birthmarks and all facial blemishes removed by electrolysis. Physicians' indorsements.
Suite 43, 204 Mercantile Place, Los Angeles
Home F8327; Main 5390.
Established since 1894.
Diplomas from Boston and Chicago Schools

Finest Display of
OSTRICH PLUMES
and Feathers in Los Angeles.
Prices that are not duplicated.
MARVEL MILLINERY
241-243 South Broadway.

Maxime's
529 Broadway.
The Popular Millinery Market of Los Angeles

White and Domestic Sewing Machines
H. O. BROOKS, General Agent
557 So. Broadway
All kinds of machines rented, exchanged and repaired.

Original Sample Shoe Shop
Fifth Floor, Merchants Trust Bldg.
209 South Broadway
Men's Shoes $2.50 Ladies' Shoes $2.00

A. GREENE & SON
Exclusive Ladies' Tailors
107½ NORTH MAIN STREET

Bliss Native Herbs
Cures Rheumatism, $1 Box
GEO. WHITNEY, Agt. 602 S Hill
Main 3074 F1821

DEMONSTRATION
AT
555 South Main Street
OF THE
Seabrook-Box Differential Railway Axle

Swelldom's
Clearance Sale
Ladies' Suits, Cloaks, Etc.
521 So. Broadway

THE SPRING AND SUMMER RAIMENT OF THE WELL-DRESSED MAN

Dignified Fabrics in Lighter Colors Are to Be the Feature

FOR several seasons the well-dressed man has been fasting sartorial surprises. He has appeared in almost the gaudy colors of the paradise bird, donning rainbow hues; he has stepped along the street in a suit covered with braids, buttons sewed on in strange places, the gimcrackery of his raiment rivaling that of women. He has gone from the peg-top trousers to the almost skin-fitting variety. And now, for the first time in years, a change, which will doubtless be grateful to all, has come.

Tailors have decreed that this spring and summer they will make the clothes to fit the man. And fashion has placed a temporary ban on gaudiness in apparel. During the coming season the well-dressed man's garments will be characterized by rare delicacy of coloring.

His entire outfit, in keeping with the scheme of harmony originated several seasons ago, will carry out the delicate color effect. New and delightful shades will make their appearance in suitings, shirtings, neckwear and hosiery. In but one respect will he depart from the subdued, and this will be in the gorgeous effects to be permitted in waistcoats. These will be marvels of brilliancy.

"What above all things will distinguish men's suits this spring?" was the question put to one of the leading tailors, or builders of suits, in the country the other day.

He thought a moment, then replied: "Plainness, even severity, of design." More and more each season has there



Single-breasted customs suit for general wear. Plainness of design a feature.



Tailors expect a great demand for these, especially in grays.



The newest ultra frock, of [illegible] dressed worsted.





The correct cutaway.

been a departure, tailors declare, from the cut-and-dried and prearranged fashions. Formerly it was the custom, whether a man was tall or short, corpulent or slim, to make his garments after a certain set design. Now, however, the aim of the up-to-date tailor is to adapt one's garments to the individual. It is no longer the man for the clothes, but the clothes for the man.

If a man has narrow shoulders, the good tailor will try to bolster up the defects of nature and give him a shapely appearance. If he is short, the suit will be cut so as to make him look taller. The aim of the tailor will be to secure an artistic effect.

Dignity will be the keynote. There will be an utter absence of any freakish whimsicalities in dress. There will be no fancy braided cuffs. There will be no bizarre placing of buttons on the corners of coat flaps. Gingerbread effects will disappear.

In keeping with the plain design of suits, the colors will be delicate. Solid colors, tailors declare, will prevail. Gray will lead. Next, they are inclined to look for a run in browns. But the prevailing brown will be subdued and less reddish than many of the browns of previous seasons.

WOOLENS FAVORED

What sort of fabrics will lead? you ask. It is believed that woolens will go ahead of worsted materials. A rough and shaggy material is being used for early spring suitings to a great extent. Cheviots will be largely worn—and, remember, the proper cheviot, the cheviot par excellence for the season's fashions, will weigh sixteen ounces to the yard.

Of course, you wonder why woolens should go ahead of worsteds. Tailors declare that it is possible to achieve colors in wools which cannot be incorporated in cheviots. And the incorporation of colors, delicate and varying shades, has virtually become a work of art.

Then the design is important. Stripes will be less conspicuous; one might say the proper thing is more a subtle suggestion of stripe. There will be a broadening, too, of the lines. Indeed, in many fabrics the stripes will be sunk beneath the surface of the cloth, visible only when the material is rubbed or closely inspected.

Plaids will be worn to a considerable extent. So will checks. The well-dressed man will have suits of all designs.

A new material which tailors view with admiration is a fabric in a Celtic weave. It is of an exquisite and delicate gray, with a design of lighter gray stripes of varying widths. There is another new fabric of the color of plums. This comes in a worsted material, and the stripe is very fine, of a violet hue.

Then imagine a fabric in three shades, a plaid effect, of mingled bronze and golden browns. This is really beautiful and attractive, without making a great noise. Blue will find favor. Possibly the leading fabric in blue will be a worsted with a faint green plaid. A striking feature will be an overplaid of silk thread in a new shepherd plaid for sporty wear.

Generally, the effect will be of a single color. They will run as follows, though tailors are not infallible prognosticators of the male taste: Gray first, brown closely following, with olive, tan, blue, subdued greens, oak and sages.

So much for the colors. For business wear, as always, sack coats will lead.

Coats will be built to make the wearer look as athletic as possible. Not fitting as snugly as formerly, they will have a full-breast effect, shaped at the waist to fit the body slightly. The back will be straight. The coat will dip slightly to the front. The single-breasted sack will close with three buttons. The shoulders will be of normal width. Seams will be made plain, and the edges of the coat will be stitched to the depth of an eighth of an inch. The side pockets will close with flaps, the breast pocket will be welted and there will be a vent in the back.

Single-breasted sack coats will average thirty inches in length. Double-breasted coats, which will be worn also, will average a half-inch longer. These coats will be made with plain seams and edges, with the collar one and one-half inches at the notch and the lapel two and three-quarter inches wide.

A new effect will be a coat closing with two buttons, with a long, soft roll collar. On this coat the seams and edges will be stitched, and two buttons will embellish the sleeves. Trousers, made to go with the coat, will be comfortably wide and enjoy a turn-up of two inches.



The double-breasted sack will return, a little more prim.



Three of the season's gaudy vests



This is the new spring overcoat.

Most men, naturally, prefer the single-breasted sack coat for business wear. Others still cling to the business frock. This is a dressy and dignified garment, and while each season may alter it slightly, it is a perennial joy.

This spring and summer the most modish suit will be made of London striped fabrics; the waistcoat, of course, being made of fancy material. Cut to the average length of thirty-five inches, the coat will be marked by a long, soft roll collar. A new feature will be the cutting of the front part of the skirt in one piece, with flaps at the side three and one-half inches wide. The width of the shoulders will be based upon the wearer, and, compared with previous styles, will be moderate; the length of the sleeves will be moderate also. Well cut away in front, the edges of the coat will be single-stitched.

Then there is the ultra frock coat. This will be double-breasted; the material will be striped undressed worsted; the coat, measuring forty-two inches for the average person, will be made with a soft roll collar, silk faced. It will close in front with six buttons. A striped woolen vest will be the proper thing to wear with this coat.

Trousers of the same material as the coats will go with both frocks.

A cutaway, tailors believe, will find popular favor for semi-dress. This coat, which will give a dressy effect, at the same time will lack the stiff formality of the full-dress suit. This coat, which will be worn with trousers made of some soft, delicately fancy worsted fabric, will close with three buttons, with a low opening, exposing a fancy vest. The average length will be thirty-six and one-half inches. There will be an embellishment on the sleeves in the shape of a vent and three buttons.

In dress suits and tuxedos the standard styles will remain unchanged; there is nothing more heard of the dinner coat in colored fabrics or of the reported arrival of a dress suit in blue.

Possibly the only scream in buss this spring will be in vests. These will include every color of the rainbow—and, it might seem, colors the rainbow never boasted. Vests! Vests! Vests! Glittering, dazzling, coruscating vests! If there is any probability of the solid colors of suits becoming monotonous, vests will come as a relief.

From all countries the fabrics for these garments have come: from Scotland have arrived knitted effects, striking plaids in green and red and blue—marvelous combinations; from Ireland have come linens and cottons, for cool wear; from Germany and Austria, fabrics of various sorts, of glowing colors; from Japan have come dainty, shimmering silks, weird, oriental; from France, silks of many shades, delicately embroidered or covered with flowered designs.

There will be vests of white ecru for evening wear. There will be others of a very light green and gray with full dress. A striking feature in vests is made of fancy tanned leather, a novelty for ardent automobilists. Another vest for evening wear will be ribbed silk, heavily [illegible] a long rolling collar and buttons. The edges of the pockets welted.

With a dinner [illegible] to be worn will be [illegible] silk; it will measure [illegible] half inches; the [illegible] shaped and there will close with four [illegible] edges will be finished [illegible] braid.

For ordinary wear [illegible] go. They will be [illegible] lars and close with [illegible] lower front being [illegible]

A novel vest will [illegible] breasted variety, [illegible] seven inches in length [illegible] opening. Closing with [illegible] garment will give a [illegible] It will expose the [illegible] away liberally in front, [illegible] swelling considerably [illegible] extremely smart.

FOR BUSINESS

For business wear [illegible] waistcoats will lead. [illegible] clare, has such [illegible] given for gay fabrics [illegible] ing business hours.

But it must be remembered [illegible] ever gay the vest, [illegible] harmony with that of [illegible] be the color of the [illegible] handkerchiefs, [illegible] fact, the entire [illegible] Even the linings of [illegible] keeping with the general [illegible] costume.

However plain the [illegible] new and novel shades [illegible] spring overcoats. The [illegible] effect is cadet blue, [illegible] leads, and is followed [illegible] and brown. Possibly [illegible] novelty is in the [illegible] fabrics. These include [illegible] and willow weaving [illegible] new melton of a [illegible]

Although most coats [illegible] and full, there is a [illegible] is a coat the entire [illegible] are cut in single [illegible] four buttons. It measures [illegible] length of forty-four [illegible] ders made quite high [illegible] lapels broad, with [illegible] A unique feature is [illegible] so arranged that the [illegible] in front and [illegible]

a panel effect. It [illegible] starched, with colors [illegible] front in the manner of [illegible] are combinations in [illegible] tan and heliotrope; [illegible] on a background of [illegible] heliotrope on a background [illegible] tan and slate green on a [illegible] heliotrope. These shirts [illegible] contrasts and are [illegible]

Both hosiery and [illegible] will come in the same [illegible] signs as the shirts. A [illegible] handkerchiefs will be [illegible] tern, with a narrow, [illegible] monising with the [illegible] thing will be a pure [illegible] with a seal in colors [illegible]

Hosiery will be made [illegible] It will come in lisle, [illegible] to resemble silk. There [illegible] thin cobweb effects. The [illegible] range in shades of blue, [illegible] roon and green.

Matching the color [illegible] dress, jewelry, such as [illegible] cuff links, will come in [illegible] set in queer oriental [illegible]

Little will different [illegible] those of former seasons, [illegible] they will be made a trifle [illegible] and lighter in weight. The [illegible] noticeable feature: the [illegible] the toe cap from [illegible] fords. On tan shoes [illegible] perforated in fancy designs [illegible] and tan shoes will be [illegible]

Among hats are a [illegible] tures. In panamas a [illegible] alpine shape. Still, [illegible] panama will hold [illegible] stiff straw hat will [illegible] the saw and round [illegible] Green has passed [illegible] derby; gray has made [illegible] black will predominate [illegible] sprinkling of brown [illegible] lower crown, the [illegible] also with a close [illegible]

A hat made of [illegible] shape, will come in [illegible] This hat, known as [illegible] achieved great [illegible] Britain. A less [illegible] made of felt, fur [illegible] that it will turn [illegible] naturally turn down [illegible]

THE SEASON'S NEW THINGS IN HATS and SHIRTS



A Panama and a standard straw.



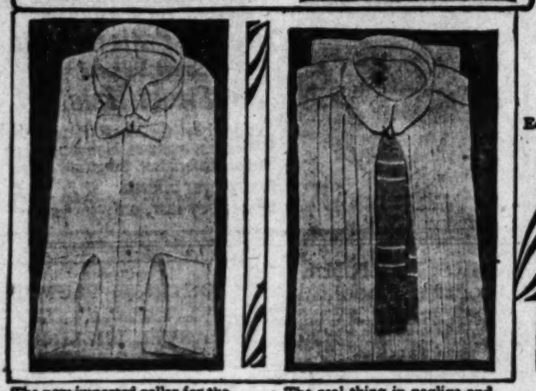
The Alpine, made popular by King Edward.



The Tyrolean is the newest sensation.



The correct derby hat.



The new imported collar for the dress shirt.

The real thing in neglige and appropriate tie.



Panel effects to be feature of shirts and ties.

PINK and blue; in shirting, in ties, in hosiery—this is what the sartorial authorities prophesy for men's spring and summer wear.

But remember, all colors are of extremely delicate hues—delicate pinks, delicate blues. Although rare and bright hues will prevail, they will be unusually light.

There will be new delights in hats, a startling innovation being a Tyrolean hat of velour in gray and bronze brown.

Some one has said that every man's necktie indicates his character. He claimed that in the selection of ties one stood the final test of good judgment and good taste. The man with good taste this spring and summer will have an infinite variety from which to select. Never before have such delicate, such ethereal, such ravishing shades been achieved in scarfs.

An appropriate tie will be the four-in-hand which tapers at the ends. One of the best spring shapes will be tied so that the knot is one inch in length, the ends flowing to a width of three inches. Most ties will be narrow and straight. The knot will be drawn firm. This season, it is announced, will see the passing of heavy effects in ties, and English scarfs will not be favored.

Knitted scarfs, with stripes running biased, will be popular.

A fineness of texture will mark the material for ties. There will be silks, hard-twisted, some with backgrounds of solid colors and bias stripes. Others will be fancifully figured. Both figures and stripes in ties, however, will be of the same color, only of a lighter tone, as the background of the tie. Biased stripes, it is said, will lead over floral designs.

In Irish bengalines ties will come in fetching light shades of lavender, rose, grays and blues, a brown with silver tinge, a light green and a dull copper. Possibly, because of its stiff quality, bengaline will lead.

Having secured your ties, you will wish the proper thing in collars. This will be the turnover collar, two inches high in front and two and one-half in the back. For evening dress a new collar has been imported from London, which, it is believed, will take the popular fancy. This has a small round wing, an exceptionally striking and dressy, though modest, innovation. For ordinary wear, a thirty-three-inch tie will be the proper thing with a fifteen-inch collar.

Of course, the shirt will supplement the tie, or vice versa. Early in the season madras will lead; then will follow in popularity percales, wash silks, cheviots, pique and outing flannel. Silk shirts of solid shades, of light lavender, blue, green, with floral design in white, will be popular with men with more extensive purses.

Figured pique will be largely used, this material showing stripes one-half inch in width and one and one-quarter inches apart, with floral designs between the stripes. Wide stripes made of combined fine stripes of several shadings of one color will mark the madras and French percales. The colors will range in blue, tan, gray and green.

Shirts will be made negligé style. They can be made with pleats—two box pleats at the side and one down the center, through which the buttons will pass—or plain. Cuffs will be attached, invariably.

A striking shirt presents what is called

A SUNDAY S

The Turn of t

By Horace Annes

[illegible], 1902, by Horace Annesley Vach. All Rights Re

[illegible] relevant, however, to mention [illegible] of the next meeting of the Hern[illegible] Board of Guardians, a sum of [illegible] sufficient to defray the ex[illegible] in connection with the estab[illegible] of temporary hospitals was [illegible]mously voted.

[illegible]. Tisdale and Hugo and [illegible] had entered into partnership. It [illegible] that during the following fort[illegible] each saw but little of the oth[illegible]. A cordial understanding had [illegible] established, which, insensibly, [illegible] more cordial and more intim[illegible] as the days passed. Gradually, [illegible] reserve was being vanquished. [illegible] that, when Joy's gay laugh was [illegible] heard, George Vennable [illegible] action. Tisdale brought the [illegible] to Hugo.

"[illegible] a hale, vigorous man," said [illegible]

[illegible] thing of the sort! I doubt if [illegible] was vigorous, as you and I [illegible] the world. And what vi[illegible] he had [illegible] in that cupboard [illegible] dining-room with his manu[illegible] His daughter has always [illegible]. He has known it himself."

[illegible]. Indeed, he was indefatiga[illegible] you. He told me that he held [illegible] responsible, if things go [illegible]

"I'll pull him through, Tisdale." [illegible] don't, Miss Vennable will never [illegible] look at me again."

[illegible] opened his eyes. Tisdale's tone [illegible] expression upon his face were [illegible]. So, he, too——! But [illegible] he knew of Burgess, knew that [illegible] a dog's chance? It was in[illegible] that so keen a man should [illegible] failed to perceive what was vis[illegible] every child in Horsehaw.

[illegible] something happens to her father, [illegible] Esmé Burgess."

"[illegible] you mean her—cousin?"

"[illegible] no more to her than a cousin, [illegible] he's a boy!"

[illegible] said Hugo. "Have you ever [illegible] the couples in Hyde Park on [illegible] afternoon? There's seldom [illegible] than a year or two's difference [illegible] man and girl."

[illegible] always looked upon them as [illegible] and sister."

[illegible] that he went his way, frown[illegible] Hugo remembered that he had [illegible] to warn Burgess if he found [illegible] poaching. That Tisdale should [illegible] in love with Joy was the [illegible] natural thing in the world; and [illegible] conviction that it was so [illegible] a curious irritation, which he [illegible] trouble to resolve into its ele[illegible]. Also, he was quite sure that [illegible]'s love for Joy was the real [illegible] in his case a passion not easily [illegible] and not easily appeased. Dur[illegible] past fortnight Tisdale had ex[illegible] great qualities. Nothing [illegible] him! A dangerous antagonist [illegible] competition.

[illegible] this, throwing it out with [illegible] coldness of a caress, was the [illegible] background of George Ven[illegible] illness. Tisdale would spend [illegible] time with Joy; and fight for her [illegible] life with a skill and patience [illegible] must arouse fervent admiration [illegible].

"[illegible] Burgess ought to come [illegible]. He was now in London, up to [illegible] in excitements connected with [illegible]rk. The 'New Brooms' were [illegible] meetings, and making things [illegible] for the government. Burgess [illegible]lten to say that one of the big [illegible] the newspaper world was pro[illegible]y impressed with their political [illegible]ples and likely to "stand in" [illegible]his millions.

[illegible] evening he wrote to the young [illegible] telling him that George Ven[illegible] was seriously ill, and Tisdale in [illegible]d attendances upon daughter as [illegible] a father.

"[illegible]at would fetch me," thought [illegible] as he sealed the letter.

[illegible]d not fetch Esmé Burgess.

[illegible]ps there was enough of the [illegible]ket in him to make him un[illegible] Tisdale's claims as a suitor [illegible]ies Vennable. There is still a [illegible]ice against doctors, even in the [illegible] of enlightened youths, particu[illegible] those who have distinguished [illegible]ves in academical fields. To [illegible] Tisdale was a slave, at the [illegible] call of the great unwashed. [illegible]erefore not quite free from [illegible]taint. He would have said, in [illegible] (and with sincerity) that the [illegible] profession was one of the [illegible] and noblest, but in private [illegible] have admitted that as pos[illegible]sbands for one's sisters and [illegible], doctors—and country practi[illegible], especially—were "not quite all[illegible]. Romance and iodoform were [illegible]ally not to be combined.

[illegible] replied:

[illegible]much distressed at your news, [illegible]ely. Diphtheria is not very dan[illegible] to men of Vennable's age. And [illegible] always had wonderful health. [illegible]writing to Joy. Your hint about [illegible] leaves me calm, but I'm aw[illegible]liged to you for writing. I can [illegible] him, poor chap! All the same, [illegible]didn't have a chance with Joy. [illegible] that. I have been tempted to [illegible]wn to Hernshaw, but I'm no [illegible]y own master. I have got at [illegible]st billet I wanted, assistant ed[illegible] the Saxon. And I've under[illegible] make a series of speeches for [illegible] the New Brooms are running [illegible]by-election in Norfolk. We are [illegible] to have a tremendous tussle. [illegible] means a seat in the house for [illegible]ent definitely promised . . ."

[illegible] put the letter away. After[illegible] might be interesting to look [illegible] adumbrating a great political [illegible] Burgess was quite right about [illegible] Vennable. The diphtheria had [illegible] him lightly; Tisdale spoke [illegible] of a quick recovery, adding, of [illegible] that the danger of a relapse [illegible]ally be exaggerated. In both [illegible] the epidemic, apparently, had [illegible] course.

[illegible] frosts ushered in the New [illegible]ries, upon which the sun [illegible] hung from the trees in the [illegible] upon all the ponds children [illegible]ding. The diphtheria, nipped [illegible]ed by the intense cold, ceased [illegible]aggressive, and Hugo—finding [illegible]pation of nurse at an end—re[illegible]ed that he was still a licensee. [illegible] more days brought him face [illegible] with a puzzling moral exigen[illegible] now, he had scrupulously [illegible] any paths which might lead [illegible] a more intimate social inter[illegible] with the Vennables. That Joy, [illegible]ecently, had indicated such [illegible]ish, he knew, and the knowl[illegible] with it a curiously bit[illegible] satisfaction. She desired his [illegible]onship! More, he was assured [illegible] avoidance of those pleasant [illegible] which they might have trod [illegible] had aroused her pride and [illegible]. Why, in the name of the [illegible] should they always part as [illegible]s meet again almost as stran[illegible] Had Hugo divined that this [illegible] was daily presented to Joy, [illegible] have answered it directly by [illegible] her his real name and the rea[illegible]; he had masqueraded as [illegible]. Instead, he held his [illegible] being obstinate, and—a strong[illegible]—fearful of losing her good [illegible] of him.

[illegible]eral exigency arose when she [illegible] to come to the rectory to [illegible]-throat bridge with the par[illegible] herself. Tisdale happened to [illegible] when she preferred this [illegible]ural request. And Tisdale an[illegible] of course he will. And it will [illegible]pital thing. I ought to have



A SUNDAY SERIAL.

The Turn of the Tide.

By Horace Annesley Vachell.

...ight, 1908, by Horace Annesley Vachell. Entered at Stationer's Hall. All Rights Reserved.

...however, to mention ...the next meeting of the Hern... Board of Guardians, a sum of ...sufficient to defray the ex... in connection with the estab... of temporary hospitals was ...voted.

Tisdale and Hugo and ...entered into partnership. It ...that during the following fort... there was but little of the oth... mutual understanding had ...developed, which, insensibly, ...more cordial and more inti... the days passed. Gradually, ...was being vanquished.

...when Joy's gay laugh was ...heard. George Vennable ...Tisdale brought the ...

...hale, vigorous man," said ...

...of the sort! I doubt if ...so vigorous, as you and I ...the world. And what vi... had lies in that cupboard ...Burgess with his manu... daughter has always ...It has known it himself." ...he was indefatiga...

...He told me that he held ...responsible, if things go ...

...hit him through, Tisdale." ...Miss Vennable will never ...look at me again."

...closed his eyes. Tisdale's tone ...compassion upon his face were ...Ah, he, too——! But ...knew of Burgess, knew that ...a dog's chance? It was in... that so keen a man should ...fail to perceive what was vis... every child in Hernshaw. ...thing happens to her father, ...Esmé Burgess."

...mean her—cousin?"

...more to her than a cousin, ...

...he's a boy!"

...said Hugo. "Have you ever ...couples in Hyde Park on ...afternoon? There's seldom ...a year or two's difference ...man and girl."

...always looked upon them as ...and sister."

...he went his way, frown... remembered that he had ...were Burgess if he found ...nothing. That Tisdale should ...in love with Joy was the ...last thing in the world; and ...conviction that it was so ...a serious invitation, which he ...unable to resolve into its ele... he was quite sure that ...love for Joy was the real ...his case a passion not easily ...and not easily appeased. Dur... the fortnight Tisdale had ex... great qualities. Nothing ...! A dangerous antagonist ...addition.

...his, throwing it out with ...air of a cameo, was the ...background of George Ven... Tisdale would spend ...with Joy, and fight for her ...with a skill and patience ...fervent admiration ...

...Burgess ought to come ...was now in London, up to ...settlements connected with ...the "New Brooms" were ...sweepings, and making things ...for the government. Burgess ...in say that one of the big ...the newspaper world was pro... impressed with their political ...and likely to "stand in" ...

...wrote to the young ...telling him that George Ven... was seriously ill, and Tisdale in ...attendance upon daughter as ...as father.

...would finish me," thought ...he ended the letter.

...not finish Esmé Burgess.

...there was enough of the ...to make him un... Tisdale's claims as a suitor ...Vennable. There is still a ...against doctors, even in the ...of cultivated youths, particu... those who have distinguished ...in academical fields. To ...Tisdale was a slave, at the ...call of the great unwashed, ...not quite free from ...He would have said, in ...with sincerity) that the ...profession was one of the ...and noblest, but in private ...have admitted that as pos... hands for one's sisters and ...doctors—and country practi... especially—were not quite eli... and iodoform were ...to be combined.

...replied:

...distressed at your news, ...diphtheria is not very dan... a son of Vennable's age. And ...always had wonderful health. ...quite right, ...with a flare of ...unique feature in this ...arranged that the stripe ...front and bias in the ...

...flame effect. It is ...arched, with colors ...ent in the manner of ...combinations in this ...and heliotrope; pink, ...a background of gray; ...liotrope on a background ...and slate green on a ...liotrope. These shirts ...trasts and are most ...with hosiery and pocket ...will come in the same ...me as the shirts. A ...underskirt will be a ...re, with a narrow, colored ...ening with the scant ...ning will be a pure white ...th a seal in colors in a ...Hosiery will be marked ...will come in lisle, ...resemble silk. There ...cobweb effects. The ...nge in shades of blue, ...on and green.

...Matching the color ...ess, jewelry, such as ...gilt links, will come in ...t in queer oriental designs. ...Little will differentiate ...one of former seasons, ...ey will be made a trifle ...d lighter in weight. The ...oticeable feature: the ...e toe cap from some of ...rds. On tan shoes the ...erforated in fancy designs ...ed tan shoes will be worn. ...Among hats are a number ...res. In panamas a new ...pine shape. Still, ...anama will hold sway. ...ff straw hat will be ...der brim than last season. ...e saw and round edges. ...Green has power, both ...erly; gray has lost its ...ack will predominate, ...rinkling of brownes. ...wer crown, the derby ...e with a close brim. ...A hat made of felt, ...nge, will come in gray, ...his hat, known as King ...hieved great popularity ...stialis. A less conservative ...ade of felt, for felt is ...t it will turn up in ...turally turn down in the ...

...of course he will. And it will ...ual thing. I ought to have ...prescribed it before. An hour, not more, every evening."

But Joy looked steadily at Hugo, wondering why he was silent.

"Will you come, Mr. Charters?"

"With pleasure," he said quietly.

XV.

As he spoke, he salved his conscience with the determination to tell the truth at the first convenient opportunity. The Vennables, in any case, had sought him, not he them. And it would have been almost impossible to have refused the rector's invitation. Tisdale added a few words as soon as the young men were alone.

"You will be doing a good deed," he said. "And, look here, talk to the dear old man about things outside the Forest. Fancy (what it has been, buried alive in Hernshaw Magna for five and twenty years, with the Pundies and the Bungays and the Mottisfonts all around him. Personally, I'd sooner associate with publicans and sinners—and, breathe it not!—so would he."

"I'm in rather a hole," said Hugo. "Look here, Tisdale, my name is Hugo Reginald Charteris, and, if you can believe the half-penny papers, I'm one of the biggest blackguards in the kingdom!"

"Phew-w-w!"

"That's why I've kept out of the Rectory."

Tisdale's eyes were very wide open. Then he threw back his head and laughed.

"Scapegoat is the word, isn't it?"

"I've been a fool and a knave," said Hugo, slowly. "Two or three people have stripped the scales from my eyes, and you're one of them."

Then, very quickly, he added a few details. When he had finished, Tisdale understood that Hugo Charteris was bound to Angela Tempest; but whether or not the captive hugged his chains was an interesting problem which Tisdale felt unable to solve.

"I must tell the Vennables," said Hugo.

Tisdale screwed up his face, a grimace indicating not so much perplexity as a whimsical apprehension of two sides of a nice question.

"As to that," he said, presently, "you will, of course, do what you think proper, but, as Vennable's doctor, I absolutely forbid you to tell him till he is stronger."

"If he can play bridge——"

"My dear fellow, bridge amuses him. Your story will distress him. You underrate his kindness of heart. After all, why should you tell them?"

"It's a sort of instinct."

"I understand that. And I respect such instincts. But in this particular case the truth can do no good, and may do some harm. Look at it this way: For the last month you've been fighting this plague with us. We wanted you, black or white, badly. And we want you still. George Vennable wants you. Between ourselves, I'm worried about his heart. There is nearly always cardiac weakness after diphtheria. He must be kept quiet and amused. You can do it better than any man I know. Well, do it!"

"If I told Miss Vennable?"

"That's risky, too. You've seen enough of her to know that she's not a Pharisee, but I'm afraid she would judge you rather unmercifully. There was a case in this village——"

"I heard about that."

"And the word 'divorce' to a Mottisfont—oh, she's half Mottisfont, one must face that—is henbane. I don't suppose for an instant she read the full report of the trial——"

"Let us assume that she did, for the sake of argument. What then?"

Tisdale made a significant gesture. He was surprised that Charteris took things so coolly, almost with indifference. A phrase or two of McAllister's floated into his mind. The co-respondent throughout the trial had exhibited brutal indifference; a sort of animal impassivity really distressing to witness in a highly civilized Christian country. The learned judge, too, had been scathing on the same point.

"You mustn't try her too high. Why," he laughed, "it's rather difficult for me to reconcile what I know you are with what I believed you to be. They gibbetted you, didn't they?"

"Yes," said Hugo. "Haman hung no nearer heaven."

"And how can you explain things to her—oh?"

"I have no intention of explaining."

"If you don't, Charteris, I'm afraid that Joy Vennable will make it difficult for you to play bridge with her father. He's very sharp. There would be more or less of a scene, the one thing I'm anxious to avoid."

"I ought to have said 'No' at once."

"You said 'Yes—with pleasure!'"

"Then nothing is left but 'Important business in town!'"

"No, no; you take this too seriously." He looked keenly at Hugo. "Am I right in my conviction that this last month has been worth something to you?"

"It's been like bathing in Jordan."

"Jordan? I see. If you feel that way, I take it upon myself, as a physician, to tell you to keep on dipping—and mum's the word for the present."

Finally, Hugo was persuaded.

The first evening at the Rectory was very pleasant, so pleasant that Hugo was beguiled insensibly into pastures wherein he had not wandered for many months. He had the gift of being able to describe vividly places he had visited, and an eager light in the eyes of his listeners lured him on and on, from country to country, as if he were personally conducting a small and select party of tourists, who had never been out of England before. When he stopped, George Vennable supplied the spur of the right word. Joy said nothing, but she listened even as Desdemona listened to the adventurous Moor. Bridge was forgotten. George Vennable sat by the wood fire in his bedroom, for as yet he had not been allowed downstairs, and Joy sat on a low stool beside him, the ministering angel, within reach of anything that might be required. Hugo sat opposite, on the other side of the hearth rug. Once the parson stretched out a thin, white hand, which rested lightly upon Joy's head, and Joy took the hand and kissed it. That she did so in Hugo's presence was the measure of the stride he had taken in passing their threshold. George Vennable caught Hugo's eye.

"Etre aveugle ou qu'on, cela suffit," he murmured.

"It does not quite suffice," said Joy, looking up into her father's face. "Unless we take it for granted that those whom we love, love us. And it would not suffice, unless those we loved were comfortable and happy. I was miserable when I was alone with you and your rising temperature."

"Do you know," he said, with hesitation, "that when you were singing those songs I had the feeling that you didn't quite belong to this century?"

The parson laughed, rubbing together his thin hands.

"She doesn't," he said incisively. Then when Joy protested, he explained at length, in his easy, leisurely fashion.

"This is the age of compromise, and she abhors compromise. Black is black and white is white to her. Anything complex distresses her. She hates problems, don't you, my dear?"

fitful glow from the fire playing upon her hair and face, she appeared a girl rather than a woman. Her attitude emphasized this. She was leaning against her father, her head upon the level of his knees. For the moment one could hardly conceive her to be self-reliant, authoritative—the "parson in petticoats!" The outward masculine signs of autocracy had vanished; the inward feminine graces shone with a soft radiance, with an irresistible appeal.

For the first time in their intercourse, Hugo saw clearly that, at core, she was quite other than we had seemed. Hitherto, she had not chosen to reveal herself to him. Why should she? Now in the intimacy of such a scene as this, she cast aside her out-of-door garments, appearing as the complement, not the substitute, of man, dependent upon him, leaning against him, relaxed into a soft and alluring passivity. And in her eyes, no longer sparkling, but suffused with shadows, Hugo seemed to read a particular message for him, as if she wished him to understand that alone with those she loved she was always like this; as if desiring to be cherished, tenderly and caressed, the eternal woman absorbing and radiating love, not happy nor content—as she had just borne witness—unless those she loved were happy and content also.

Presently, her father asked her to sing. Hugo felt rather uncomfortable, because there was no piano in the room. Surely she would not attempt a song without an accompaniment. Joy went out of the room and returned in a minute with a guitar.

"She sings dear little songs to me," said George Vennable.

Joy sat down in a shadowy corner and began one of Moore's melodies, to old-fashioned music. Hugo, who had heard the greatest singers, knew at once that she had been well taught, and he perceived as quickly that her voice, lacking power and compass, possessed instead a most enchanting flexibility and sweetness. There were tones and fractions of tones, alluring gradations, due, possibly, to some remarkable conformation of the vocal chords, which brought tears to the eyes, the tears that never fall, but return to the heart. Hugo paid but little attention to the words of the song. In his ears were the soft soughing of trees, the lilt of running water, and now and again the clear trill of a bird.

Looking at the parson, he saw a strange rejuvenation; that unmistakable glow of youth so seldom seen upon the faces of those past middle age. The music transported the parson into some pays du tendre where he had wandered happily long ago.

"Sing another," he murmured, as the last cadence rose and fell. She sang three more songs.

When she finished, Hugo knew that he had made the acquaintance of a third Joy. The echo of her voice awoke memories long dormant. In Mexico and Southern California he had listened to those pathetic, bewitching tones and semi-tones. And always they had seemed to reveal the past and illuminate it with a tender light of yesterday. The singers themselves had been of yesterday, the daughters of a primitive and patriarchal people. In their songs was embalmed the essence of pastoral lives, lives that could never be lived again in such countries as England.

"Thank you," said Hugo, in a low voice. "You have given me a very great pleasure."

"Balm for a tired heart," said the parson.

Joy laughed, and the spell was broken as she came out of the shadows.

"Who taught you?" Hugo asked.

"The most delightful old man, a Spaniard."

She plunged into a pathetic story of a foreigner stranded in Easthampton, unable—possibly for political reasons—to return to his native land, but always yearning for it, and expressing that yearning in his music.

"It must be terrible," she concluded, "to be obliged to live"—her voice sank—"and to die in a dull, dirty town when one has been born and brought up in the most lovely part of Aragon."

Hugo thought of Tisdale and Burgess. If she married one of them, her life would become urban, and must remain so. And with the wider knowledge which had come suddenly to him within the past two hours, he realized that she, being of Arcadia, a nymph of woods and streams, would never be able to adapt herself to the dun, formal streets and squares of a great city. He had been right when he divined that she would make a splendid helpmeet for a pioneer.

"Do you know," he said, with hesitation, "that when you were singing those songs I had the feeling that you didn't quite belong to this century?"

The parson laughed, rubbing together his thin hands.

"She doesn't," he said incisively. Then when Joy protested, he explained at length, in his easy, leisurely fashion.

"This is the age of compromise, and she abhors compromise. Black is black and white is white to her. Anything complex distresses her. She hates problems, don't you, my dear?"

"I have not the patience or the brains to solve them."

"Her brains are all right." He addressed himself to Charteris, conveying the idea that this intimate personal talk was perfectly natural and the seal, as it were, of a friendship just begun. "But she is half-Mottisfont."

"That is the half I hate."

"Oh, no, you don't. You hate the defects of the Mottisfontain qualities, not the qualities themselves, which are admirable." Again he turned to Hugo, speaking as if Joy were not present: "She makes a good many people in Hernshaw happy, and in particular one lazy old man, because she is happy herself, content with the simple pleasures of the passing hour, satisfied with small things because they belong to her. That is the true wisdom. She sings little songs to a guitar, but she will tell you that she has no ambition to sing big songs, to a big public, to the accompaniment of a grand piano."

"Not I," said Joy.

"I am different. I mean I was different. I wanted to sing the big song. But now," he laughed pleasantly, as if sensible of the vanity of human ambitions, "I am like her, she has taught me the great lesson; once I burned to discover a new continent, I found instead the Boletus Vennabilis."

At 10 o'clock this first never-to-be-forgotten evening drew to a close, but the parson, most hospitable of men, insisted upon refreshment being offered to his guest. Hugo followed Joy downstairs and into the dining-room. Upon the table were sandwiches and whisky and Apollinaris.

"I made the sandwiches," said Joy. "I shall be insulted if you don't eat some."

Then, very seriously, she thanked him for coming.

"You have done father so much good. Really, you seemed a sort of Aladdin. And on your magical carpet we have visited all the delightful places we shall never see."

"Never?"

"Father will never see them, at any rate." Her voice faltered, almost broke, but she continued vehemently: "You have no idea what he really is. I dare say you have misjudged him. Everybody does. He has had great disappointments. And, of course, he ought never to have come here."

"Whatever he lost by coming, he gained—you."

The slight pause before the pronoun made her glance at him with apprehension. If Joy had revealed herself as other than the Grand Vizier of her father, so also Hugo, in this seductive atmosphere of home, quite as unconsciously, let slip his mask of indifference and aloofness.

"Yes, he has me;" then she laughed nervously; "but I'm not so conceited as to flatter myself that I make up to him for what he lost."

"You do."

"No, no."

"Ask Esmé Burgess."

The sudden introduction of the young fellow's name had an effect. At once the talk ceased to be intimate. Burgess played gooseberry. They couldn't escape from him, or from what he had done, and was doing, and would be likely to do. He accompanied them to the hall door. But at the very last he vanished.

"You are coming tomorrow?"

"Yes," said Hugo.

For an instant, as her hand lay in his, as he felt the soft pressure of her fingers, so eloquent of the gratitude and liking that she could not translate into speech, he was tempted to fling prudence to the winds and say: "I am a leper, but you have touched me, and I am clean."

Instead, he said, with a curious chill in his voice: "Good-night, Miss Vennable."

Other evenings followed. The intimacy deepened and widened. Joy always greeted Hugo with a smile, and he never paused to reflect what its absence would have meant to him. Also, being confirmed in his belief that Joy would marry Burgess, he interpreted the smile as inspired by gratitude. He accepted it as backsheesh.

She proposed that they should play golf together. The epidemic had worn itself out; ten days had passed without a fresh case being reported; but Joy showed scars. Her color was less bright; shadows lay beneath her eyes. Tisdale had prescribed golf, as being preferable to quinine or iron.

She asked Hugo to play in the presence of the parson, who said briskly: "Yes, yes, the very thing! Give her a game tomorrow."

So it came about that they played regularly upon the days when Hugo was not shooting. The Misses Mottisfont were unaffectedly shocked. For three evenings in succession the Aunts discussed, from every point of view, the propriety of second marriages of which hitherto they had disapproved. Unquestionably, if poor George Vennable had remarried some sensible woman after dear Alicia's death, Joy would not be playing golf with a tall, handsome stranger of whom nobody, not even Col. Jalland, who went to town to have his hair cut, knew anything at all!

Hugo played golf, as has been said, like a professional; having, indeed, devoted as much time and ability to the ancient game as would have served to master a foreign language or higher mathematics. He was, therefore, able to coach Joy, who hitherto had coached others; and in golf, as in other matters, she found herself deferring to superior knowledge and experience. Add to this, her endless speculations concerning a man who with abilities far above the average was seemingly satisfied with a life without definite aims. Hugo, in Joy's mind, loomed larger and larger as a huge note of interrogation.

Each day, too, she became more conscious of his singular intermittences of silence. He seemed to shy away from certain subjects. She did not know what he believed or disbelieved, and this to any one with Mottisfont blood in their veins was exceedingly unsatisfactory. Joy and Sir Giles held the conviction in common that in politics and religion one's flag ought to be nailed to the mast. Sir Giles was fond of saying: "What is right is right, and what is wrong is wrong." No man, for instance, with any pretensions to be considered "sound," could uphold the passing of such an iniquitous measure as the Deceased Wife's Sister Bill. You might as well debate the propriety of Free Love or the nationalization of land.

However, Esmé Burgess served as a peg upon which to hang conversation. The young fellow was doing brilliantly. There could be no argument about that. The big papers reported his speeches in full. Everybody said that he had won the Norfolk bye-election off his own bat. The New Brooms—it was confidently predicted—were likely to make a clean sweep of it. The disaffected on both sides were asking questions and receiving staggering answers. "Down with expediency!" had been adopted as a sort of battle cry. In the New Year number of the Saxon, Burgess published a remarkable article setting forth in detail the lies told by both parties during the recent election. Nobody reading this paper could doubt that the truth was being presented by the Saxon, as a substitute for soft soap and bunkum.

"Burgess has come to stay," said Hugo.

"You really think so?"

"He will go very far."

In his mind was a vision of Burgess ascending triumphantly to the skies, scaling inaccessible peaks, and always carrying Joy with him. Well, if he could please her by predicting triumphs, by all means let him play the prophet.

They were now in mid-January, and the days had begun to lengthen. Hernshaw Magna and Parva displayed proudly a clean bill of health. Jordan Cottage was disinfected, swept and garnished. The modest sign, Apartments, gleamed once more above the porch. One day Hugo read a paragraph in the Morning Post. John Tempest had returned from India. John, of course, had gone down to the Abbey for the cream of the hunting. The big house would look rather empty without Angela and Poppet. Hugo had not received another letter from Angela, but he heard from the faithful Pixton of two visits to the flat and demands for information discreetly withheld. Pixton, indeed, was instructed to say that his master was in the wilds, and, therefore, presumably beyond the zone of letetrs and telegrams.

Angela, indeed, and all she represented, seemed very remote. Hugo had become a boy again, and, like a boy, was able to banish from his mind disagreeable memories and associations. During this month, whenever he was alone, there came to him with extraordinary vividness certain scenes of his youth and childhood, when Cynthia had been his comrade and companion. Happy are they for whom such scenes have a definite message, for it means that youth is not dead in them. There had been endless expeditions in search of eggs of the rarer wild fowl, which nested in the Suffolk marshes and fens. To secure the booty they had risked duckings innumerable and much floundering through mud. Always they had returned in the wildest spirits, laughing and singing and inordinately hungry. Edward spoke of those jaunts generically as "gallivanting," not being able to understand their overmastering desire to escape from the commonplace rut. In the summer, there were campings out, a tent pitched in a wood, gypsy stews, smoke from a pine-cone fire, blazing sunshine and drenching showers. Before Hugo went to Eton a favorite topic of conversation had been hidden treasures; chests full of doubloons and pieces of eight. In both lay a buccaneer strain.

This vabagond existence was renewed with a fuller intensity whenever Joy and Hugo plunged into the Forest of Ys. Hugo found himself talking to Joy as he had talked to Cynthia. He could not speak of the future, and it was so easy to recall the past, to compare notes and experiences common to each. Such prattle flowed on, and on without any exasperating hesitations and silences. Nevertheless, silence lay between them like the sword of Sigurd, and Joy had an instinct that if it were touched, pain might be inflicted.

One day an incident occurred which increased the intimate nature of their relations. Hugo had walked up to the Rectory, as usual, for a game of bridge. But he found the parson pottering about his cabinets, engrossed in some new arrangement of the Cloudy Yellows. Hugo sat down to talk with Joy, when suddenly, to their horror, George Vennable fell forward on to the carpet and lay there insensible. Within a few minutes he was making light of what had happened, referring to it as an attack of giddiness; he had been too long upon his feet, had unwisely neglected to rest after eating his dinner, and so forth. But Hugo divined from Joy's face that she was very seriously alarmed. She insisted upon her father going to bed at once, and Hugo helped him upstairs and then bade him goodnight. Joy, during a minute when she was alone with Hugo, whispered that she would send for Tisdale early the next morning.

Tisdale, it appeared afterward, frightened Joy badly. It is likely that he also regarded her as the strong, capable, self-possessed nurse, who had never lost hope when a terrible disease was raging. At any rate, he spoke plainly. He admitted that the lesion was serious and organic. At the end, he reminded her that threatened men live long, particularly those whose heads are stronger than their hearts.

"Your father is too sensible to run risks," he said, "but it would be unwise to tell him what I have told you. You must watch him very carefully."

With that, being in a hurry, he went his way. Joy was aware that for some time, ever since the epidemic came to an end, Frank Tisdale had seemed to avoid her. Without a word passing between them, each apprehended the feelings of the other. Joy did not want a lover, but she resented losing a friend. She had an enormous respect, admiration, and liking for Frank Tisdale, which, humanly speaking, would never develop into a warmer and more tender sentiment. Because of this she listened with apparent calmness to his diagnosis. But when he had gone, she felt desperate, and in such sore need of sympathy that she dashed off a note to Hugo entreating him to come at once to the Rectory.

([To Be Continued Next Sunday.]

INSURANCE WORLD.

A remarkable insurance bill has been introduced into the New York Legislature. Its enactment would restrict the business of soliciting or placing fire insurance exclusively to those not engaged in any other than the real estate or insurance business. It would shut out lawyers, bank cashiers and many others.

The Chicago Board of Underwriters has adopted a schedule on moving-picture film exchanges, adding 10 cents to the building charge where the films are in vaults in individual metal cans, 20 cents where they are in individual cans, but not in vaults, and doubling the charge when they are not in vaults and not in individual cans. The contents rate is to be a dollar above the building rate for the presence of a film exchange. The schedule takes effect May 1 and members are to be required to collect the additional premiums where the rate is increased.

An indictment has been returned against Judge Michael M. Donnelly of Napoleon, O., president of the Ohio German Fire Insurance Company, and judge of the Third Judicial District Circuit Court of Ohio, in which he is charged with perjury, embezzlement and obtaining money under false pretenses. The grand jury charges that the reports of the company were deliberately falsified in that unpaid losses to the amount of $300,000 were covered up and that the funds of the company were used by the president of the company for the payment of interest on personal loans.

The Railway Passengers' Assurance Company of London has announced its intention to extend its business to the United States. The company has a subscribed capital of £1,000,000, of which 200,000 has been paid up. The company has been in existence since 1849, and has branch offices in Canada and South Africa, which show good results.

Surety companies of St. Louis have experienced heavy losses recently due to breaches of trust on the part of those bonded. Where such losses have been made good by relatives the companies have refrained from prosecuting the defaulters and embezzlers. The guilty person cannot, however, ever obtain a position of responsibility, for the record stands against him with the surety companies, and bank officials instantly reject any application for employment if the bonding companies decline to sign his bond.

The Bankers' and Manufacturers' Guarantee Company of New York is a new one. It is proposed that the company when established shall write liability, steam boiler, personal accident, fidelity and preferred lines of surety.

Desmond's

Corner Third and Spring Streets, Douglas Building

THERE are other ways in which this store renders useful service to its customers besides merely selling clothes. If that were all we did—simply provide the goods and take your money for them—we wouldn't be different.

WE ARE DIFFERENT; and the difference is in the clothes we sell, and in the way we sell them; in the fact that we sell good clothes and nothing else; in the service we give; and in the fact that we don't consider a transaction with you finally closed until you are sure of your complete satisfaction. YOU may not yet realize it, but you'll know some day that these things count for a good deal more than mere bargain price considerations. The prices here are low enough. The important thing about the prices is that they're less important to both you and us than other things.

Come in and see the new Spring Suits and Overcoats made for us by five of the best wholesale tailors in America; the handsomest clothes you ever did see; the new ideas in cut and fashion, the new creations in weave and pattern, the variety and beauty of color.

Suits and Overcoats from $15 to $50

Sole Agency DUNLAP HATS

See Our 235 Feet of Show Windows

Sole Agency Mark-Cross & Co. Leather Goods

Kleinpeter's Health Prescription

To Be Applied Daily

Today be in peace with yourself and your fellow neighbor and there will be more sunshine in it for you tomorrow.

I am always in peace with my customers. "Cause I please them." Hundreds of them can and will testify that my statement is true, so will you if you try me.

My special

$25.00

Suit Sale

this week consists of your choice

90 Styles

to select from, cashmeres, cheviots and worsteds in all the newest shades and weaves, from the modest to the extreme, cut, fitted and trimmed under my personal supervision and satisfaction guaranteed. Come on in to see me. Bring your better half or your sweetheart, I am sure to please you both "CAUSE I know

My Work is Good."

JOHN KLEINPETER

Tailor

250 So. Spring St.

Los Angeles.

A Skin of Beauty is a Joy Forever

DR. T. FELIX GOURAUD'S ORIENTAL CREAM OR MAGICAL BEAUTIFIER



'Gouraud's Cream' as the least harmful of all the skin preparations. For sale by all druggists and Fancy Goods Dealers in the United States, Canada and Europe.

FERD. T. HOPKINS, Prop., 37 Great Jones Street, N. Y.

BLACKBURN'S STAYON GLASSES SAFETY

Glasses Fitted $1.50 Up

Improved Stay-on Glasses are the best. Put them on with one hand. Dr. Blackburn has charge of our optical department and will be pleased to show you.

THE WHITLEY JEWELRY CO.

347 So. Broadway.

$600 IN PRIZES and CASH

The Times Grand Rebus Gift Contest

Something That Should Interest Every Reader

SPECIAL—IN REPLYING TO INDIVIDUAL ADVERTISERS THE SAME RULES APPLY AS IN REGULAR CONTEST. THE NAMES OF ALL PRIZE WINNERS WILL BE ANNOUNCED IN THE TIMES, APRIL 4.

$600 IN PRIZES and CASH

RULES OF CONTEST

Solve all the following rebuses and you may win one of the prizes—all stand for name of city or State.

Herewith are presented several advertisements of responsible Los Angeles business houses. In each advertisement will be noticed an engraving and you are asked to state what city or State it represents. If you are succesful in guessing the entire list and your answer is judged to be one of the neatest and most attractive, The Times will present you with a cash prize, according to the merit of the answer. All replies must be sent by mail. The prizes will be awarded according to the NEATNESS AND GENERAL ATTRACTIVENESS OF THE LIST.

How the prizes will be awarded: To the person sending in a complete correct list in the neatest and most attractive manner, $25 in cash will be given, or, if no complete correct list is received, then the prize money goes to the person having the most attractive list with the largest number of correct answers.

In like manner a perfect fitting gown, valued at $10 will be given; to the third, $5, and to the next 10, $1 each.

In this contest you will observe that the prize money does not go to the "first" answer received, but will be given for the NEATEST AND MOST ATTRACTIVE LISTS. As the contest does not close until Friday noon, April 2, letters mailed as late as Thursday night will be duly considered, but it is advised to get your answer in as early as possible. This suggestion also applies to persons answering individual advertisers for their prizes.

The various firms represented offer prizes amounting to $600 in the aggregate for Individual replies ADDRESSED DIRECT TO THEM regarding their one rebus. Their prizes without exception are worthy of your consideration and effort and should more than interest you.

IMPORTANT

In making out your list contesting for the prizes offered by The Times, please note:

The rebuses are numbered consecutively from 1 upward. In answering the question accompanying each, make out a list numbered as the rebuses are numbered, also giving name, business and business address of each advertiser, as, for instance:

NAME OF FIRM.

BUSINESS.

BUSINESS ADDRESS.

TOWN OR CITY.

And so on until the last number. Those you cannot answer leave blank.

1. Employees of The Times or their relatives are not eligible to enter this contest.

2. In making the list of answers write on one side of the paper only.

3. All answers to The Times in this contest must be sent by mail.

4. No answer accepted when sent by special messenger.

5. Be sure to keep a duplicate of the list of answers in order that you may compare it with the answers or solutions which will be published Monday, April 4.

No guess will be received later than Friday noon, April 2.

All answers must be addressed to

JAMES T. WARE,
REBUS EDITOR, TIMES,
Los Angeles, Cal.

4

When Springtime Comes



A well-known abandoned town in Kansas

you naturally think of a garden. When you think of seeds you naturally think of the Germain Seed and Plant Company, for we are the largest growers and distributors of seeds in Southern California.

OUR SWEET PEA OFFER

is bound to interest you, if you love this beautiful flower. We have six separate packets, containing six different varieties. Countless Spencer, Frank Dolby, Helen Pierce, Henry Eckford, Queen Alexandria and White Wonder. The regular price of these is 60 cents, but to introduce them, we offer the entire collections mailed anywhere for 25c, stamps or silver.

To the person sending us the name to our rebus in the neatest and most artistic manner, we will present an assortment of 48 varieties of garden vegetable seeds with our book, "Practical Farming and Gardening," valued at $7.50, with our compliments.

GERMAIN SEED AND PLANT COMPANY, 216-220 SOUTH MAIN STREET.

15

For a Wedding Gift



nothing makes so acceptable a present as a dainty piece of cut glass, or a set of beautiful china, or articles of sterling silverware and gold.

Our china and glass room, filled with the very finest of Hawkes and other celebrated cut glass, is well worthy of your inspection. We have every article you can think of, cut in the most exquisite designs, and we feel assured our prices will merit your approval. In English and French china we carry many designs that are as exclusive as they are artistic. In fact, a visit to our cut-glass room is a half hour pleasantly and profitably spent.

To the lady sending us the name to our rebus, in the neatest and most attractive manner, we will present the choice of two beautiful cut-glass berry bowls. One is valued at $9 and the other $11. One of these is a Hawkes bowl. The prize winner will be decided by Mr. Weart, "Rebus Manager" of The Times.

E. NORDLINGER & SONS, GOLD AND SILVERSMITHS, 223 SOUTH SPRING ST.

26

Honest Advertising



A Town in Michigan

Our hobby is honest advertising. We sell only meritorious merchandise—wearing apparel for women, girls and boys—also shoes for men and boys. Every article we sell is guaranteed to give satisfaction and needs no misrepresentation. No matter what price you buy, our aim is to give you your money's worth. If this is your kind of a store, we shall be pleased to enroll you as one of our patrons.

To the person sending us the name to our rebus in the neatest and most artistic manner, we will present a handsome bath robe, any choice, valued at $15, with our compliments.

HARRIS & FRANK,
Outfitters for Men, Women, Boys and Girls, 437, 439, 441, 443 South Broadway.

5

"A Fitting Gift"

In "creating" a gown, we insist that for its foundation it shall have a perfectly fitting corset, one that will give grace, elegance and comfort to the wearer. Handling nothing but the celebrated "La Frances" corset, we have made them the basis for many a perfect fitting gown. Our corsets being made to order, we can guarantee to fit you perfectly and give satisfaction. We have all the latest models, suitable for your figure, no matter what you may desire and there's a sense of pride and comfort in their wearing that won't permit your using any other. Our prices you will find unusually attractive.

To the lady BRINGING TO OUR SHOP the name to our rebus, in the neatest and most attractive manner, we will present a pair of the famous La Frances corsets, valued at $7.50, with our compliments. No answer will be considered unless brought in by lady making same.

LA FRANCES CORSET SHOP, 429 SOUTH BROADWAY.

16

The Life of a Loved One

Y&.

may sometime depend upon the expediency you use in securing a doctor. We cannot impress that fact upon you too strongly, for it would not be the first time that a life has been saved by the quick, instantaneous service of the telephone. Without controversy and with hardly a shade of pride, we say we have the best telephone system in Los Angeles. With the most prompt service, courteous employees, we aim to save you the many usual annoyances of a telephone call. The Home Automatic Telephone is acknowledged to be one the wonders of the world and one trial makes a permanent and satisfied subscriber.

To the person sending us the name to our rebus in the neatest and most attractive manner, we will install one individual line telephone for a residence, and we will send a receipted bill for six months, with our compliments.

Home Telephone & Telegraph Company
718-722 South Olive Street.

27

A Woman Wants to Throw Things and S



when her laundry comes home, torn, frazzled and yellow spots—this is especially true if her husband is a writer (a newspaper writer is married and therefore knows.) Our new methods in all branches of laundry work—it's a crank we want to know you, because we can please you. All our work is done by electrical machinery, thus eliminating smudge spots, with the exception of hand work, they are all done by hand—washed by hand and ironed by hand. All our laundry work is washed by cold water, the most important factor in correct laundering, and we are the ONLY LAUNDRY in Los Angeles that uses it. Our stack is 80 feet high, contains 10,000 gallons of water and has a pumping capacity of 1,000 gallons per hour. When shall we call for that first bundle?

To the person sending us the name to our rebus in the neatest and most artistic manner, we will present the winning answer a year's subscription to the Times. WHY the New Method Laundry is Los Angeles leading laundry, we will answer

IN PRIZES
and CASH

t Advertising

Next Vacation

to' if You Don't

Florentine Square?

Worth $100.00

PERSONALITIES: People of Interest

LE OF THE COAST.

REA WHITEHEAD of ... has just been made dep... prosecuting attorney for ... County, Washington. She is a ... graduate of the Law School ... University of Washington in ... of 1905.

... a hunter, trapper and ... who has lived for years on ... Islands Sanac and Mor... on a visit to San Francisco, ... the first time for twenty-seven ... he has been out of the icy ... of the far north.

... Drahms, who has been ... in at San Quentin for ... years will no longer officiate ... capacity because of the aboli... of the office of prison chaplain. ... will hereafter be done by ... of different denominations. ... his term of office Drahms has ... a deep student of penology and his ... have been of great assis... to Cesar Lombroso and Z. R. ... the founder of the Ameri... of identification.

... Brown of Asotin, Wash., is a ... of no mean ability. In his ... workshop he has built a com... harvester that is considered by ... users of that section one of the ... machines of its kind in operation. ... a 16-foot cut and can cover near... acres a day. Last harvest ... cut about 1500 acres. The ... contains a separator and pro...

... Orselas, Consul-General of ... at San Francisco, has been ... acting dean of the consular ... in that city. The senior consul ... Galicia of Guatemala, but he ... very ill for several weeks.

... H. Tucker of Seattle, who ... installed in the steamship ... as wireless operator, is ... the first woman wireless ... in the world. She learned ... of her husband when the ... was manager of the Western ... office at Spokane, and when he ... manager of the United Wire... Company at Tacoma she became ... with the shrogram busi...

EMEN, POLITICIANS.

RETARY OF WAR DICKIN... is the heavy weight of the ... Cabinet. He is six feet ... inches tall and weighs in the ... school of 250 pounds.

... years ago William Nelson ... and Representative Richard ... of Brooklyn, were interested to... in church work.

... Perry, deputy consul general ... United States at Halifax, N. S., ... ordered to proceed to Cal... where he will assume the duties ... consular office during the ab... on leave of Gen. W. H. ... Mr. Perry had been in the ... office at Trebisond, Turkey, ... but just before his appoint... to Halifax he passed the exami... for appointment as a principal ... in the consular service.

... Charles C. Clark, for several ... associate statistician of the ... States Department of Agri..., has accepted the position of ... and chief of the bureau ... statistics and agricultural ... in the International Insti... of Agriculture, at Rome, Italy.

... Gamble of South Dakota, is a ... man. When he visits the ... he leaves his cigar butt on ... mantelpiece of the White House ... when he leaves.

... L. Vorys, the manager of ... Taft's campaign, has suc... United States District Judge ... Taft, in the latter's law firm ... Columbus, O., and will enter active... on the practice of law. Mr. Vorys ... has had almost any political ... at President Taft's command, ... preferred to practice law.

... Karl Von Moltke, the new ... minister of Denmark to the United ... is said to be the most distin... member of the diplomatic col... in Washington in one respect—... being the handsomest foreign ... in America. He is a grand... of the famous war leader, ... Von Moltke, of Germany.

... President Fairbanks has beaten ... Roosevelt in having his bust ... in one of the nice little niches ... the Senate chamber. Mr. ... was the only Vice-Presi... not given this honor and seven ... have elapsed since he served his ... in that capacity. It is, how... announced that Mr. Roosevelt's ... is now completion by a New ... artist and it will soon be placed ... in the Senate Chamber.

... Richmond Pearson ... of Alabama will have to con... his defeat in 1910 as William ... of Jasper has announced his ... of seeking the nomination. ... declared to be one of the most ... political delevopments in ... in recent months. Un... the speech which Congress... made in favor of the bill ... negro soldiers dis... from the army because of the ... affair will figure in the ...

Y AND NAVY MEN.

...-GEN. LEONARD WOOD, U. ..., has been presented the dec... of the Legion of Honor by ... government in recognition ... interest he took in the French ... last summer. Gen. Wood ... maneuvers of both the ... and German armies last sum... was indefatigable in his ... of European military methods, ... attend to which they could be ... for the benefit of the United ...

... B. Hickey, Fourteenth ... was placed on the retired list ... on the 22rd of March with ... of brigadier-general, after ... forty-two years' service. ... is from Maryland and ... graduated from the United States ... Academy in June, 1871. He ... at his own request.

... Commander Hutchinson ... has been appointed chief of ... of steam engineering of ... Department, a result of the ... made as commander of ... torpedo flotilla on its voy... to Pacific last year.

... Loeffler, the White ... housekeeper, who filled that of... forty years, and who has re... to make room for Charles E. ... who was chief usher at the ... time in the Roosevelt admin..., is a reticent man, who has ... the position seriously, ... seldom spoken of the inci... came under his observa...

... Taft has chosen Dr. Guy ... who has the rank of lieutenant-... in the regular army, and his ... Col. Matthew A. Delaney, ... the rank of captain, to be ... during his four years' ... the White House. They will ... charge of the hygiene of the ... house, besides being the fam... physicians of the Taft family, re... Dr. Presley M. Rixey, sur... U.S.N., who was Mr. ... physician, and also Mr. ..., being with the latter ... died in Buffalo.

... Ensign Carl A. ... has been accepted by the Navy ... Department in order that he may ac... a commission as a second lieuten... in the Coast Artillery Corps of the ... As in previous cases of grad... of the Naval Academy, he will ... at the foot of the list of ...

UNCLE SAM'S ONLY WOMAN DEPUTY COLLECTOR.



Mrs. Jennie Mooney and Mrs. L. M. Petty.

NEW YORK, March 23.—Mrs. L. M. Petty, said to be the only woman deputy collector in the service of the United States, was a busy person on the French line pier when the passengers arrived from Europe. Mrs. Petty was receiving instructions in the duties she is to follow and went about her work in a business-like fashion. She is an official deputy collector for the post of Duluth, Minn.

"I know that I am the only woman employed in that capacity on the Great Lakes," said Mrs. Petty, "and I have been told there is no other woman in the United States who holds such a commission. To support my assertion, in case there was any doubt, I brought along my commission. What is my work? Well, I have charge of the office, and in my spare moments I perform all sorts of little duties—a sort of first aid to the injured work, you see."

Mrs. Jennie J. Mooney, matron in charge of the boarding division of the immigration service, explained the details of the custom examination here to Mrs. Petty, and the latter was much interested in conversing with the woman inspectors who were on the pier.

OVER THE SEA.

MR. J. M. BARRIE has received an honorary degree from Edinburgh University. He has already received a similar compliment from St. Andrew's University. In "An Edinburgh Eleven" the Scotch writer sketched half a dozen of the professors of that city.

The Prince of Wales is now an honorary fellow of the Royal College of Surgeons. The Princess of Wales and Lord Rosebery—another honorary fellow—saw him duly enrolled and in possession of his diploma.

Lady Rodd, the wife of the new British Ambassador to Rome, was Lillian Georgiana Guthrie. She is a woman of tact and is expected to exercise a great deal of influence in diplomatic circles in the Eternal City.

Edward Dolling, 105 years of age, spends his time wandering from one watering place in Bohemia to another. He is in robust health and a great walker. He is the father of twenty-three sons, and is a match for any of them on a tramp.

Miss Meredith, daughter of George Meredith, the novelist, stepped into the breach in Harrowgate the other day and wielded the baton as substitute for the conductor of the municipal orchestra, one of the best known in England.

IN THE LIMELIGHT.

REV. JOHN J. PRESTON, rector of St. Lawrence's Catholic Church in Weehawken, N. Y., has been a frequent critic of the police for their failure to close the saloons on Sundays. One Friday night recently, when passing by a saloon he heard a fight going on, and failing to find a policeman he went into the saloon and commanded all hands to behave themselves like men and go home to their wives and families. The majority of the scrappers ran into the open air, fearing the priest would recognize them. William Walsh, a townsman who had filled up on booze, resented Father Preston's intrusion and loudly declared that he didn't care for all the priests in Christendom. He made other insulting remarks, and the clergyman stopped his flow of abuse by planting a good strong blow on Walsh's face. The man dropped where he had stood, and lost no time in sneaking away. The priest then went home to bed.

Judge George M. Dallas of the United States Circuit Court for the Third Judicial District has sent his resignation to President Taft. He was appointed to the Circuit Court bench in 1892, and has sat in all the important cases that have been handed down during the past fifteen years. His age is 70 years.

Dr. J. A. Throckmorton of Sidney, O., 60 years of age, was touched by President Roosevelt's horseback riding, and one day lately beat all records for long-distance riding, having covered 126 miles in 12 hours and 31 minutes. The ride was made from his home in Sidney to the town of Troy and return three times between 5 o'clock in the morning and 5:30 o'clock in the afternoon, plus another minute. The distance between the two towns is 21 miles. He used four horses, changing mounts whenever he found his steed not equal to his own endurance. The only nourishment he took during the whole straining period was at the end of the eighty-fourth mile, when he gulped down a hurried bottle of ale and a raw egg, and was in the saddle again before he could wipe his mouth.

The oldest living graduate of Yale is Chester Dutton, Concordia, Kan., who was born March 24, 1814, and is therefore 95 years of age. After graduation he taught school for three years. Since 1842 he has been a farmer, at first near Wolcott, N. Y., Wayne county, where he lived until 1868, when he moved to Riverside Homestead, near Lake Sibley, Concordia, Kan. He took up a homestead while the Indians were still in possession of the country, and has lived there ever since.

Dr. James C. Hepburn of East Orange, N. J., Princeton's oldest living graduate, is now 94. Graduated in 1832, he was for many years a medical missionary in Japan.

Rev. W. S. Rainsford has recently arrived in Paris after a year's journey in Africa. During this journey Dr. Rainsford traveled over 4000 miles on mule back and on foot from Mombasa to Lionland. He has written an account of his experiences, which will appear as a series of articles in an American magazine.

J. Pierpont Morgan and Waldorf Astor are on the advisory committee of the Golden West and American industries exhibition which is to be held in Earlscourt, London, next May, for which extensive preparations have already been made. Associated with them on the committee are about every one of note in Burke's peerage and other distinguished men, including Alfred Austin.

Lorado Taft of Chicago is the first western artist to secure a contract for a government statue to be erected in an eastern city. The statue is that of Christopher Columbus and will be erected in a park in Washington, D. C., directly in front of the Pennsylvania Railroad depot.

TITLED WOMAN IN CHORUS.

Baroness Irmgard H. von Papen-Koenig Studies Stage to Get Ideas for Germany.

[BY DIRECT WIRE TO THE TIMES.]

NEW YORK, March 27.—[Exclusive Dispatch.] Accompanied by her husband, who is an officer in the German army, the Baroness Irmgard H. von Papen-Koenig, a petite aristocrat of



Titled "Chorus Girl."

Baroness von Papen-Koenig, who is studying in New York.

Berlin, is now in New York to study the chorus work of different productions in order to take back to her home city a fair understanding of how big ensembles and other stage details are created in America.

It is the desire of the Baroness to return to Germany shortly in order to enter the chorus of the Royal Opera.

The titled woman chatted interestingly yesterday of her aims and ambitions and her desire to absorb all the information possible about American chorus work and dancing.

Under a competent dancing master she is being instructed in steps that are not taught in Germany, and it is her intention to take a place in the chorus of some big musical production in order to learn intimately American stage ways.

Baron von Papen said that he had accompanied his wife to America to be with her and assist her in her work. He said she does not consider she is lowering her dignity any by being on the stage.

INDUSTRIAL PROGRESS.

Lace Making Plant.

Some eligible location in Rhode Island will soon have its industries increased by a lacemaking establishment from Calais, France. The firm of Caderas & Ossanne of Calais recently invested some money in a textile establishment at Pawtucket, R. I., the knowledge of which has caused a strenuous boycott and strike of workmen at Calais. So bitter is the feeling that the firm is being forced to establish its business in this county. The workman in France gets 20 cents a day; in America he must get at least $1. The American people, however, pay out $10,000,000 annually for lace, so an abundant market for the firm's product is assured.

Electrical Machinery.

The Westinghouse company is building for the Pennsylvania Railroad's terminal in New York City two steam turbines of 12,000 horse power, normal capacity. They will, however, be constructed so as to carry, when necessity demands it, an overload of 100 per cent., which means that one of these engines will be required to pull a load of 24,000 horse power.

Textile Manufacturing.

Among the important additions being made to the textile establishments of the country is the erection at Piqua, O., of the largest felt and blanket mill in the United States. The new concern will cover an entire city square, and will house a million-dollar business.

At La Grange, Ga., two immense cotton mills are to be at once erected at a cost of $850,000.

Maine is to have a new cotton mill at Old Town, for the erection of which it is planned to capitalize a company fo $1,000,000. The mill will have 50,000 spindles and 1200 looms for the production of cotton cloth.

EDUCATORS, AUTHORS.

PROF. LIMAN NEWCOMB, professor emeritus of mathematics and astronomy at Johns Hopkins University, celebrated the seventy-fourth anniversary of his birthday a few days ago. Prof. Newcomb is one of the most widely-known figures in the scientific world. He is as well known abroad as he is in this country, and has been decorated by the most distinguished of the world's rulers, besides having had conferred on him honorary degrees from every scientific institution worth the mention, both here and abroad. He is just completing a monumental work on the motion of the moon upon which he has been engaged for a half century.

Prof. Abby Leach of Vassar College has been presented with a golden cup by the Mikado, in recognition of her services to the cause of education. Miss Leach was the first student at Radcliffe, when it was an annex of Harvard, and she has studied at Leipsic, besides taking her degree at Vassar. She is a member of the Fellowship Committee at the American school at Athens.

James Whitcomb Riley is evidently no believer in the greatness or enduring quality of modern literature. In a recent conversation he remarked that the chief difference between the old authors and those of today is that "they died and their works live; our works die and we live—as best we can."

Dr. Henry Van Dyke, professor of English literature in Princeton University, has finished his course of lectures at the Sarbonne, and is now lecturing in the universities in the French provinces. He has won the highest popularity with the Paris press by his lectures. On May 15 he will represent America at the University of Helsingfors, Finland.

Henry Suzzallo, formerly deputy superintendent of schools in San Francisco, and now a professor at Columbia University, has been appointed to the new chair of the philosophy of education, which has just been created in the teachers' college department of Columbia. This position will afford Prof. Suzzallo opportunity to give practical effect to his views about the waste of the present educational methods.

Prof. Albert A. Nitze, head of the Romanic language department at the University of California at Berkeley, has been appointed head of the department of Romanic languages and literature at the University of Chicago. Prof. Nitze, who is said to be one of the most eminent Romanic language scholars of the country, will enter upon his new duties next fall.

BITS OF VERSE.

Life's Mirror.

There are loyal hearts, there are spirits brave,
There are souls that are pure and true;
Then give to the world the best you have
And the best will come back to you.

Give love and love to your life will flow,
A strength in your utmost need;
Have faith and a score of heart will show
Their faith in your word and deed.

Give truth and your gift will be paid in kind,
And honor will honor meet,
And a smile that is sweet will surely find
A smile that is just as sweet.

For life is a mirror of king and slave,
'Tis just what we are and do;
Then give to the world the best you have
And the best will come back to you.
—[Christian Observer.

The Spell.

Gray wind-swept dunes and waste of shifting sand
With matted clumps of sedge along the shore,
A fishing boat turned endwise to the gale
With close-coiled nets, and labor-splintered oar;
The fierce wind's buffet, pitiless and chill,
To wake the stunted pines' rude minstrelsy;
And stretching far as weary eye can reach
The storm racked fury of the winter sea.

Yet even here, close-couched amid the stress,
Its tiny windows lashed with land-swept foam,
A fisher's shelter stands and mutely tells
The great transforming mystery of Love and Home.
—[Martha Haskell Clark, in Metropolitan Magazine.

Pervasion.

You are all vague and haunting things to me:
The shimmer of the moonlight on the mere
Is your strange being, and the brooding fear
Of the black midnight. Everywhere I see
A symbol of you; in the cedar tree
That dreams beside my window, in the clear
Eyes of the lonely stars, in the austere
And melancholy ocean's mystery.

Never the moon beholds my secret hours
But you behold me, never the gray dawn
Comes without word of you on its cool breath.
And will I find you in my coffin flowers,
When over Time's cold borders I am drawn
By the inexorable desires of Death?
—[Elsa Barker, in the Craftsman.

Heaven's so Near.

Heaven is so near, when we go to find it
We can't see clear for the glory behind it;
Its right at our feet, but we never mind it!

Heaven is so near, but we sigh and sigh for it,
We mourn and grieve and pray and cry for it,
When the thing to do is to toil and try for it!

Heaven is so near that we bump right in it
On every side and at every minute
That we live life right and deserve to win it!

Heaven is so near—like a soft wing pressing,
It floats everywhere with its tender blessing
Of bloom and bird and the wind's caressing!

Heaven is so near—its the morning beaming,
The dusk's still hour, with the star-light gleaming,
Loved lips at the gate and the dear night's dreaming!

Heaven is so near—why, we search all around us
Till it leans with its ear to our hearts to pound us,
And here in our own dear lanes it has found us!
—[Folger McKinney, in Baltimore Sun.

Eisner's Bulletin No. 5

Get Your Suit in Time For

—EASTER

Only 13 days—and then Easter. Are you prepared? If your EASTER suit is an EISNER suit, then you will be correctly attired, your clothes will reflect the newest ideas from the world's fashion centers.

In our immense line of spring and summer suitings you'll find Scotch Cheviots, English Tweeds and Fancy Serges in the new shades—London Smoke, Sage and Olive Greens, Granite Grays and Browns. In the matter of patterns we have anticipated every taste—stripes, shadow stripes, checks and mixtures.

Let us build your Easter suit, $25 to $50. Order early. Correctness of style, perfection of fit, and all around satisfaction go with every suit.

Our Regular $35 Indigo Dye Blue Serge Suit

This Week's Special

This special will interest every man who intends to get a new suit for Easter. A high grade Indigo Dye Blue Serge, made to your measure, lined with alpaca or Princess serge. Regularly $35. This week only at $25.

$25

407-9-11 S. Spring Street

Eisner & Co TAILORS

Angelus Hotel Building

ORIGINAL Sample Hat Parlors Trimmed

204-205 Parmelee-Dohrmann Bldg.
444 So. Broadway. Take elevator to second floor.

ADVANCE EASTER SALE.

In order to induce women to buy their hats early and not wait until the last day before Easter, we will offer exceptional values tomorrow. A glimpse of these cleverly trimmed samples will convince you of their unusual merit. Styles so varied and up-to-date that you cannot fail to find just what you want. New goods arriving daily. The prices we ask are about half what others ask. Remember, we sell sample hats only and therefore have just one of each model—so come early while the assortment is complete.

TWO PRICES ONLY.

$5 For $7.50 to $12.50 Sample Trimmed Hats

$10 For $15 to $25 Sample Trimmed Hats

Cut Your Millinery Bill In Half

Danziger
432 South Broadway

Advanced Styles in Silks and 3-Piece Suits

Headquarters for Tailored Waists to Match the Suits

DANZIGER
432 Broadway

Watch Repairing
Superior Work, Lowest Prices
A. E. Morro 400 Broadway Corner Fourth.

SALE OF THE Alkire Shoe Stock
of Phoenix, Arizona.
MAMMOTH SHOE HOUSE
819 South Broadway,
Los Angeles, California.



Copyright 1909 Kabo Corset Co.

Kabo Style 910 is an ultra fashionable garment designed to meet the demands of the present style of dress, having moderately high close fitting bust and long round skirt with straight hip lines; made of batiste and trimmed with button-holed edges; 12½-inch front clasp and strong supporters front and back; white only. Sizes 18 to 30. Price, $2.50

LOOKING through a Kabo Corset catalogue is as good as a visit to some center of fashion. You'll get more and better ideas of new styles than in any other way.

See that you get a copy of this catalogue and of the little book "How to put on a corset." If your dealer hasn't them, we'll give you a copy of each. Send us your name and your dealer's name.

Prices $5 to $1

Kabo Corset Co.
Chicago

Clothes for Instant Service
Reliable Cloak Co.
Undersells Them All
LADIES' TAILORS
747 So. Broadway

M. Nathanson
Ladies' Tailor
Exclusive Material. Suits $50 Up
216 Mercantile Place

FRESH LITERATURE—Reviews of the Latest Books.

NEW BOOKS REVIEWED.

[BY A TIMES REVIEWER.]

President Eliot's Lectures.

UNIVERSITY ADMINISTRATION. By Charles W. Eliot. Houghton, Mifflin Company, New York. (Price $1.50.)

It is well that President Eliot, in his last year as head of Harvard University, should publish in a single book the six N. W. Harris lectures of 1908 on "University Administration." The purpose of the foundation of these lectures, as expressed by the donor is "to stimulate scientific research of the highest type, and to bring the results of such research before the students and friends of Northwestern University, and through them to the world."

The important phases of college life and college government are here given and explained by perhaps the greatest authority on things collegiate in the world. In the first lecture, relating to trustees, President Eliot goes into great detail on this most important university organization. He takes up specifically the functions of the board of regents, discussing the university investments and expenditures, salaries and pensions, and the necessity of beautifying the grounds and buildings.

The second lecture is called "An Inspecting and Consenting Body—Alumni Influence." In this are taken up the jurisdiction of the board of overseers and the objects of the visiting committees. President Eliot discusses to some length the college organizations. First of importance are placed the classes; next the alumni organizations, for from these the colleges receive valuable advice and assistance. The local club, composed of graduates of a single institution who live in one place, are in President Eliot's favor, for they "can exert a strong influence in favor of the university with which its members were connected."

The third lecture deals with the faculty. "It is of the utmost importance that every faculty contain enough young men to bring forward in debate the views and feelings of recent college generations." The functions of the faculty, and their relation to the trustees considered.

The "elective system," lecture IV, in view of much adverse criticism from many scholars, is of unusual interest. Needless to say, President Eliot takes a strong stand for the system. He says, in part: "An elective system presupposes a well-ordered series of consecutive courses in each large subject of instruction, such as Latin, German, history or physics. The division of the courses of instruction into groups is fitting that men should lie about trout.

Thus paving the way, the authors launch forth with the stories; and let me say that they "go one better" any fish tale I have ever heard from the lips of the most mendacious. You, who will go fishing this summer, and, returning, relate of your hauls, will find many useful—I would say, indispensable—pointers in this book.

The famous fish stories of history are retold with all the glamor of yesterday's experience. The Jonah-and-the-whale event, and other scriptural sea experiences, Shakespearean tales, and the fishing experiences from the classics and mythologies, come in for consideration. All kinds of fish in all kinds of climes and countries receive their due of delightful misrepresentation. Sandwiched in are many tales of personal experiences of the authors and their friends.

I would not leave the impression that the stories are wholly fictional. In all of them there is valuable information about the different methods of angling, and, interspersed with all the over-weights and long measurements, there is a great deal of instructive natural history. The book is full of the atmosphere of outdoors, and the spirit of sport. As one reads the stories—be one fisherman or not—one's blood tingles with the excitement and exuberance that go with the bending of the rod and the twitching of the line.

—o—

A Literary Subterfuge.

DREAMING RIVER. By Barr Moses. Frederick A. Stokes Company, New York. (Price $1.50.)

I was told by the publishers that Moses—that is, Barr Moses—worked away at his writing for six years, and that during that whole time he earned but $181.10. Knowing the devices of publishers to advertise their wares, I attributed the statement to some over-zealous press agent. I did not believe that a man could work at a trade for six years and be compensated so meagerly. But I have just finished reading "Dreaming River," and I beg forgiveness for ever doubting the statement concerning Mr. Moses's perquisites. The rubber-stamp reviewers who ply their vapid trade of writing perfunctory book notices, will call "Dreaming River" a "charming little tale." But, gentle reader, (gentle, though you disagree with me,) my conscience directs me to warn you against this prairie idyl. The book is only a subterfuge for foisting on you a great deal of the author's poor poetry.

The book has but two characters, (thanks,) and the scene is laid in the wilderness, twenty miles from the nearest neighbor. Dorothy, a young girl of 16, is sent to Dreaming River by her dying father to seek shelter in a cousin's house. On her arrival the girl learns that the cousin is dead, and that his son Jaspar, a poet, lives by himself in a deserted town. Then begins the plot, which consists for the most part of the poet reading his effusions (as yet unpublished) to the girl, who has no redress and no means of escape. The pages of "Dreaming River" are made hideous by these poetic efforts. Poem on poem, rhapsody on rhapsody (one has nearly three hundred lines)—and when you think you are through, lo, more quotations. One might struggle through this 'and come forth sane, but this is not all. The verses are interspersed with tedious analyses, criticisms and appreciations on their merits and demerits.

Ho, ho, ho, hum.

—o—

Muzzled History.

THE GORGEOUS BORGIA. By Justin Huntley McCarthy. Harper & Bros., New York. (Price $1.50.)

Mr. McCarthy has chosen the wrong age in which to write "The Gorgeous Borgia;" rather, the wrong age has chosen Mr. McCarthy. This is an age of ladies and gentlemen, and only gentlemanly and ladylike novels are accepted for publication. We may write on any subject we choose so long as we are well bred—which means so long as we are stupid and innocuous. We may write of murder, but let us be sure to end with a jail. We may write of intrigue, but we must finish with grief and disconsolation. We may write of love, but it is necessary to be careful and evasive. Sin is permissable in fiction provided a large, imposing moral is appended. And we may write of Caesar Borgia, the younger son of Pope Alexander VI, but the truth must always be avoided and the facts skipped whenever they would have a tendency to offend our delicate sensibilities.

This is what Mr. McCarthy has done. He has written of Caesar Borgia in a most ladylike manner, and has omitted facts whenever he thought it advisable for the purpose of insinuating his book into universal tolerance. So well and completely has he expurgated and rehashed the events of Borgia's life that his book is prudishly tame. The most immoral could find no fault with it.

As a historical portrayal of Borgia it is worth little more than the rhyme of Simple Simon. And only as a historical characterization is there any excuse, so far as I can see, for the book to be in existence, for there is practically no plot, and the literary workmanship is inferior (even for Mr. McCarthy.) There are over-much description and a short weight of opulence. It ignores history and ends with a burst of the author's own imagination. It is filled to the brim with the most trustworthy misinformation. For the life of me I cannot see why it was written.

—o—

Good Workmanship.

THE GLORY OF THE CONQUERED. By Susan Glaspell. Frederick A. Stokes Company, New York. (Price $1.50.)

Technically "The Glory of the Conquered" is rather fine. It has in a greater or lesser degree all the ingredients for noteworthy novel writing. There are emotion, imagination, beauty, and atmosphere in the book. So really good is the craftsmanship, so mature, so self-sure, that at once the question arises: who is Susan Glaspell?

The contents of the book are disappointing, though, and, I should say, beneath the consideration of so skilled an artisan as the author who signs herself Susan Glaspell. The story is really a bore, and were it poorly written, I should attribute it to Anne Warner. The book, except at the beginning, is one large weep, and borders throughout on preachment. The utter irretrievable self-sacrifice of the heroine is abnormally noble in print and would be rather tiresome in real life. The ethics of the book are the ultra-moral kind, unnatural and overdrawn. We can't believe the woman was a great artist or she wouldn't have lapsed into the diseased sentimentality which booted no one anything in the end. This sentimentality is called "a great love." Of course it isn't. It is merely Puritanism, plus over-wrought emotionalism.

The woman is a famous artist, whose work is filled with passionate exuberance, and to whom her creative ability means almost the joy of living. Her husband is a cancer specialist, and is experimenting for a cancer cure. One day he poisons his eyes and goes blind. The wife then throws her tubes and brushes to the four winds, and, without letting her husband know, begins the study of medicine, so that she can be the eyes for him to go on with his work. When she has attained that place in her therapeutical preparation which would enable her husband to proceed, by her aid, in his experiments, the blind man dies, leaving, only at the last moment, of her sacrifice. Now, isn't that a sorry plot for a good writer to waste time and labor on?

—o—

Fruit Growers' Guide.

CALIFORNIA FRUITS AND HOW TO GROW THEM. By Prof. E. J. Wickson. The Kruckeberg Press, Los Angeles. (Price $2.)

The fourth enlarged and revised edition of this book has just come from the Kruckeberg Press. The book is an indispensable manual of fruit culture in California, and covers its subject thoroughly and comprehensively. No ong in any way interested in commercial fruit culture can afford to be without the book. It is amply illustrated.

—o—

Amateurish Melodrama.

LOADED DICE. By Ellery H. Clark. Bobbs-Merrill Company, Indianapolis (Price $1.50.)

If Mr. Clark should be remade along entirely different lines, there would be a mere possibility that he would be able to write novels. As he is now constituted, I emphatically discourage his ambition as a writer. He holds the world's championship for some kind of athletic prowess. This should suffice. (By the way, the publishers make a great point of Mr. Clark's athletic fame as an advertisement for his book. Ergo: "James Jeffries gives lessons in fancy needlework. Mr. Jeffries is the champion heavyweight pugilist.")

The plot of "Loaded Dice" is gory and preposterous. Gordon (the hero) believes that death is the end of all things, and lives his life accordingly. He murders four people who interfere with his operations, and, from a small stockbroker, he expands into a wealthy capitalist. Later, he is elected Governor, and eventually is shot in the back. Obviously the book is a muck-raking tract, and names and business firms in the story are easily recognizable. The characters are wooden, and the incidents inexpensive. They are the stock situations of all sensational melodramatists. Mr. Clark's style is like a locomotive whistle when some one is on the track.

Back to the cinder path and the spiked shoe, Ellery; the novel is not for thee.

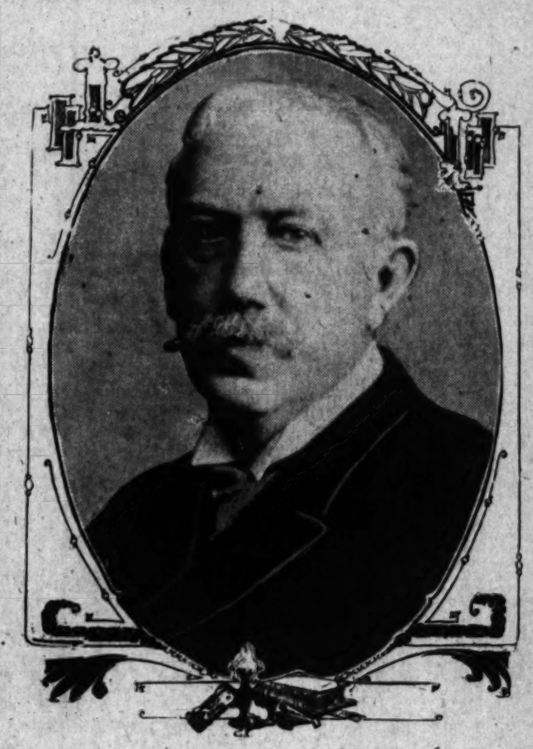
—o—

The Usual Intrigue.

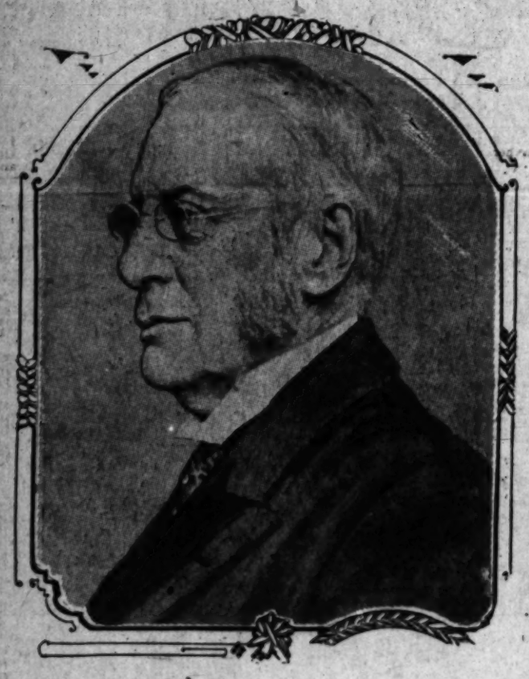
THE PASSER-BY. By Prince Pierre Troubatzkoy. Doubleday, Page & Co. (Price $1.50.)

There appears another star in the fictional heavens, but, being something of a literary astronomer, I predict its disappearance ere long. There are already so many stars beaming upon us that this new sputtering bit of blue light will attract no attention. The star's name is Prince Pierre Troubatskoy, and it singeth tamely of intrigue and "high society." You see by the theme of its song it is a very unoriginal little twinkler.

An inconsequent lady with esthetic sensibilities (seven parts nerves, three parts peevishness) is married to a rich gentleman who has no nerves. Desiring one who is "temperamental," the lady selects a male despot with a simulated artistic conscience. She is saved from disaster by a third "party," who personifies honor and all the orthodox virtues. Then, fearing lest his own passion for the lady be discovered, he goes—ah, he goes away. The wealth of the aforementioned untemperamental husband vanishes, and—do you mean to tell me you do not know the ending? Why, husband and wife are reunited, of course, silly.



David Starr Jordan,
author of "Fish Stories, Alleged and Experienced."



Charles W. Eliot,
author of "University Administration."

LITERARY SHOP TALK.

I have received a letter (a writtan complaint would be more nearly accurate) by one who has signed himor-herself "Anon." (It is the short for A Nonenity, is it not? . . . . More than likely!) He has lodged a complaint—nay, several complaints, against me. The letter is as follows: I have omitted nothing.

"Literary Editor Times—Sir: For several months I have followed closely your book reviews. Evidently you bank much on your quasi-wit. You would sacrifice any opinion of yours for the sake of making a joke, I think. You handle the most serious matters and publications lightly. To you, because a novel is a novel it is therefore poor. Will you not be serious? ANON."

When first I read this I came near flinging it into the scrap-basket. The hopelessness of showing Anon the absurdity of his errors for a moment overwhelmed me. Then I paused. He might have in him, I thought, the potentialities. I would try. Anyway, my reply would make good reading.

Anon has read me for several months and arrives at the conclusion that I bank much on my wit, which means I try to be witty. I admit I try to be witty. I take a pride in being witty. "Quasi-wit" merely means that Anon is unable to appreciate my wit. He even thinks I would sacrifice my opinion to joke-making. How absurd! And not only absurd but inconsistent. Absurd—because he does not know what my opinion of a book is except what he reads of a Sunday; inconsistent—because he says he has read my reviews for several months. And anyone who had read my reviews at all would know that I could be clever whenever I wished.

Now, dear reader (for all readers are dear, whether they think me clever or not), I come to the most hopeless passage in the letter—that one about handling the most serious things lightly. After Wilde and Shaw and Chesterton have explained so lucidly and succinctly the fallacy of treating serious things seriously, it seems superfluous for me to add anything. Need I tell Anon that one never takes serious things seriously; that it is only the light things over which one pulls a long face? Anon is not observing. What are the subjects of all the jokes of our humorists? Light things? Never! They are such opaquely serious things as mothers-in-law, matrimony and going to jail. Those two men yonder—for what have they got their noses together and their eyes set in febrile earnestness? Are they arguing over the final analysis of matter or the plausibility of the metempsychosis? No, they are discussing the outcome of a polo match. And those women with serious brows and tense expressions—about what are they arguing so earnestly? I cannot hear them, but I'll warrant it is either lace insertions or the best way to make sponge cake. Serious things are all there are to joke about. Light things are not susceptible to humor; they are already frivolous. Therefore we treat them with deadly seriousness. It is no fun to joke about a clown; but it is delightful to poke fun at that blue pillar of seriousness, the policeman.

As for Anon's accusation that because a novel is a novel, I therefore deem it poor, it is in a large measure correct; and if Anon would spend thirty days at my desk dipping into the fiction as it comes to me hot from the press, he would realize that I had not gone far astray. So utterly inconsequent and vapid are the modern novels as a whole, that only an indefatigable seeker with unlimited patience could ever find one which he could, with a clean conscience recommend.

"Houses of Glass," the paper book issued by Duffield, is interesting in view of the book-selling situation in England and America. For some years publishers and book-sellers have been trying to help the book-selling fraternity out of a perilous situation in the book trade. The attempt has been made to prevent the price of books from being cut below a certain figure, in order, in other words, to protect the book-sellers from being put out of business by a certain class of department stores. If a department store, for instance, sells a novel at 79 cents for advertising purposes, it is sold at a loss, and the book-seller, being the smaller capitalist of the two, cannot afford to enter into the warfare of cutting the price still further. The public, meanwhile, is interested in the situation even if it does not realize the fact; because a good book store is the logical distributing center of new publications. If books are not to be purchased entirely by mail, a point to which the public has not yet been educated, the existence of the book-seller must be maintained.

In furtherance of these general ends some publishers have cut the price of new fiction down to $1.20 net, with limited discounts to the trade, but in the main the orthodox price has remained $1.50. Readers generally do not realize that most of this price is due to the fact of there being a showy cloth cover on their novels. The cover costs usually from 10 to 15 cents, and, according to European ideas, serves no real purpose, as the book is later bound up in leather or vellum if the purchaser's interest in it has been permanent. In "Houses of Glass" Messrs. Duffield & Co. have reduced the price of the book three times the amount of the omitted cover. It will be interesting to note whether the public takes kindly to this effort to give them a little lesson in economy.

NEWS AND NOTES OF FORTHCOMING BOOKS.

"The Plotting of Frances Ware," by James Locke, author of "The Stem of the Crimson Dahlia," will soon be published by Moffatt, Yard & Co. It is an international tale with an American heroine. The story begins in the desert of Afghanistan, moves on to Paris, and reaches its culmination in Warsaw.

Charles H. Sternberg's "Life of a Fossil Hunter" seems to have made an instantaneous hit, as Messrs. Henry Holt & Co. are already having to reprint it in less than a month from its appearance. This volume, in the American Nature Series, is more lively than might be supposed, adventures with Indians being among its features, and it is not devoid of humor.

Messrs. Charles Scribner's Sons will publish this week a book by F. G. Aflalo, giving an account of fishing and other days in California and Canada, under the title of "Sunset Playgrounds." The author's recent visit to the famous and beautiful Catalina Island—the Mecca of sea anglers—is described, and there are lively accounts of glorious sport with the great Pacific game fishes, and trout of American and Canadian lakes and streams, while the book also provides bright and amusing criticisms of American and Canadian life and ways.

Moffat, Yard & Co. report the third edition of Sir Oliver Lodge's "Science and Immortality" in press.

The Macmillan Company's list for this week includes another volume in the series of Stories from American History, "The Story of the Great Lakes," by Prof. Edward Channing and Miss Marian F. Lansing; the fourth volume of Bailey's "Cyclopedia of Agriculture;" "Modern Thought and the Crisis in Belief," by Prof. Robert M. Wenley; "Walt Whitman," by Prof. George Rice Carpenter, in the English Men of Letters series, and Prof. Allan Marquand's "Greek Architecture."

A book which will attract world-wide attention, Dr. Hugo Munsterberg's "Psychotherapy," will be published by Moffat, Yard & Co. as soon as the printers and binders can produce it. The manuscript was completed at the end of February and was ready for the machines the first week in March. It treats the subject from the most modern point of view, dealing with the whole subject for the benefit of the unscientific as well as the professional reader.

The announcement by Henry Holt & Co. of "The Bob's Cave Boys," a sequel to "The Boys of Bob's Hill," by Charles Pierce Burton, is now followed by the one that they are having to print the earlier book for the sixth time. The same house announce a fourth printing of "The Girls of Gardenville," by Mrs. Carroll Watson Rankin, of "Dandelion Cottage" fame.

Messrs. Duffield & Co. announce second editions of W. Somerset Maugham's novel, "The Magician," and of "Christopher Hibbault, Roadmaker," by Marguerite Bryant; also of Miss Theodora Ferb's Scottish novel, "The Sword of Dundee."

Moffat, Yard & Co. will publish at once Ida M. Tarbell's new book, entitled "Father Abraham." It is a new "He Knew Lincoln" book, and will appear uniform with that classic. There will be a frontispiece in colors by Blendon Campbell, and five tint illustrations. It is a story of unusual power.

About the first of April "The Chippendales," a new novel by Robert Grant, is due for appearance from the press of Charles Scribner's Sons. Eight years ago "Unleavened Bread" was issued, and four years ago appeared "The Undercurrent," but other than these no books have come from the pen of Mr. Grant. The new book is a story of the conflict of the new and the old in society and business in Boston.

This month Longman, Greene & Co. will publish a book by J. W. Mackail, M.A., LL.D., professor of poetry in the University of Oxford. The book will be called "The Springs of Helicon," and it will trace the progress of English poetry from Chaucer to Milton. The volume consists of the lectures which were given in the years 1906-7-8 from the chair of poetry at Oxford. They have been revised and expanded somewhat for the present publication.

The Rev. Charles Wagner, author of "The Simple Life," will publish through the firm of Funk & Wagnalls Company, a new book. It is the first work from his pen since he established in Paris an institution for religious culture, which he named "The Home of the Soul." He uses this name as the title for his book.

The final volume of Signor Ferrero's "The Greatness and Decline of Rome" has just been issued by the Putnam's. The title of this fifth volume is "The Republic of Augustus." Due to the fact that the first two volumes of this work have been exhausted, a new edition of them has gone to press and will be ready some time in April.

Forrest Halsey has written a novel called "Fats and the [illegible]" R. W. Dodge & Co. this week. It deals [illegible] society, and the [illegible] York, Egypt and [illegible] W. Dodge & Co. will [illegible] by Charles Fort, [illegible] Manufacturers." It [illegible] slums and the [illegible] tions in the under[illegible]

—EASTER FINERY ON CREDIT

The selection of the new hat and suit is of first importance and of consuming interest to every woman.

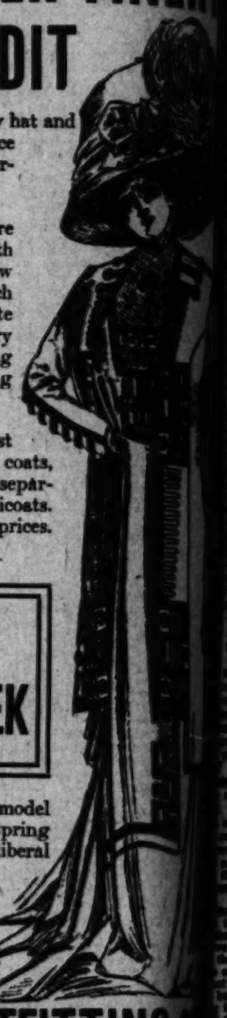
Our showcases are filled to overflowing with rich assortments of new spring fashions, which are splendidly complete and down to date in every smallest detail, affording a wide and most pleasing variety of choice.

The season's smartest productions in suits, coats, millinery, shirt waists, separate skirts and silk petticoats. Exceptionally low prices. Payments.

$1 A WEEK

Men's new, correct model clothes and hats for spring wear on the same easy, liberal terms.

Store open Monday and Saturday nights



PACIFIC OUTFITTING
623 SOUTH BROADWAY

—JUST READY—
The California B[illegible]
of the Year

Spanish dons, equally proud if untitled Indian, [illegible] and an occasional pirate, are among the elements [illegible] breathe the old-time romantic atmosphere in Mr. [illegible] C. Forbes' new book,

MISSION TALE
In the Days of the Dons

Whether you live in California or visit the Golden State to enjoy her beauties and her romance, this collection will give you the first real insight into the life and passion of the peoples who met when the European planted the cross on this soil in token of spiritual sovereignty over the red man's land. The tales are sincere and delightful, and full of the [illegible] breath of the period.

LANGDON SMITH'S ILLUSTRATIONS AND DECORATIONS ARE FAITHFUL TO THE SPIRIT OF THE OLD DAYS.

For Sale at All the Book Stores
A. C. McCLURG & CO., PUBLISHERS, CHICAGO
(S. F. Office)

The Coming of Easter

What could be more in harmony with the spirit of Easter than a becoming tailored suit? Pongees and White Serges, in the strictly tailored as well as the popular 3-piece garments, are quite in favor this season. Individual Designing—Exclusive Materials—High Art Tailoring—All these essential points work to your advantage at Korn's.
Prices $50 up.

A New Feature

Is our Dressmaking Department, which is attracting considerable attention. Ask to see the special 3-piece garments.

J. Korn, Ladies' Tailor
"The Quality Shop"
Established 1888
500 Parmelee-Dohrmann Building
444 South Broadway

DR. BACHMANN, The D[illegible]
Specialist in Pyorrhea and Hygienic Crown and Bridge [illegible] work absolutely without hurt or nervous strain.
Phone F5681. 205-6 MAJESTIC THEATER B[illegible]
Consultation Free. 843 South Broadway.

BERLIN DYE WOR[illegible]
Leading Dry Cleaners Both Phones [illegible]

SUNDAY, MARCH 28.

OUR EACH-

LETTER FROM HOPE RUSSELL.

Widow of the Lenten and Resurrection Season and Its Lessons and Duties.

Hope Russell sends the following loving and good advice:

[illegible] time has seemed long since I sent you any greeting, though [illegible] often in my thought. Possibly the Lenten season has cast a little somberness over the spirit. Why [illegible] it not, as we realize our many [illegible] during the year just past? [illegible] to have lived up to our privileges, our possibilities, failures to have [illegible] comfort or cheer, or some little [illegible] deed of kindness to some hungry or thirsty soul; failures to have [illegible] sunshine, where its warmth [illegible] stimulating power were needed to [illegible] into life again the almost dying [illegible] of some despairing one.

[illegible] these quiet hours of reflection [illegible] soul-searching shall be productive of much good in us all, for [illegible] shall come out into the beauty [illegible] joy of the Easter morn, with a [illegible] action indeed in our own hearts, [illegible] toward these about us, those whom we live, our own people; [illegible] toward all humanity, and joy and [illegible] fulness shall possess us and overflow, getting the glimpse of sunshine and happiness in our faces, our [illegible] world shall be better because [illegible] there, because I am already [illegible] the stirrings of this renewed [illegible] life as I "meditate on these [illegible] I am appealing to you, all [illegible] who read these words. Have [illegible] you the hours for introspection? [illegible] you found there the things [illegible] bring you new life and courage [illegible] happiness, in the coming [illegible]

Or do you see instead many [illegible] where some little word or small [illegible] of thoughtful kindness would [illegible] given new hope and pleasure to [illegible] yourself and others?

[illegible] personal, how many of you [illegible] been reading this page, for [illegible] it may be, have realized that [illegible] might add to its helpfulness by [illegible] your word of cheer and encouragement? Or if you are in doubt [illegible] perplexity over some problem [illegible] may not appeal to your friends [illegible] surely some one will be able [illegible] you out of their own experience? [illegible] many would gladly do so if they [illegible] In that way it might be that [illegible] other troubled one would find a [illegible] out of the mazes by the answer [illegible] your query.

[illegible] not selfishly appropriate all the [illegible] things in silence without [illegible] appreciation of the benefits de[illegible]. Any good we may acquire [illegible] us most when we give it out [illegible] to another; and only in so giving [illegible] our own happiness increase [illegible] come into a larger and fuller [illegible] the "life more abundant."

[illegible] editor and writers for the page [illegible] striving for effect and sensation [illegible] are blessed with big, warm, [illegible] hearts, and can see here an opportunity to give sympathy and help to [illegible] who could be reached in no [illegible] way.

[illegible] many of you, read and read, [illegible] and watched for the next issue never a thought of responsibility at last the "call" came, and [illegible] did as best I could; and what [illegible] sent and help it has been. It [illegible] now's heart to find themselves [illegible] and sympathy with others [illegible] his needs and desires, joys [illegible] sorrows. So as you read, please [illegible] of that picture we have all

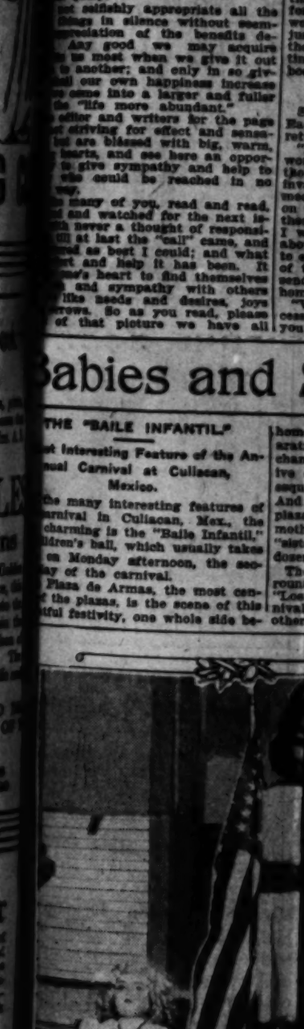
Babies and S[illegible]

THE "BAILE INFANTIL"

[illegible] Interesting Feature of the Annual Carnival at Culiacan, Mexico.

[illegible] many interesting features of [illegible] carnival in Culiacan, Mex., the charming is the "Baile Infantil," [illegible] children's ball, which usually takes [illegible] on Monday afternoon, the second day of the carnival.

[illegible] Plaza de Armas, the most central [illegible] of the plazas, is the scene of this [illegible] festivity, one whole side be[illegible]



Marjorie Tho[illegible]
[illegible] celebrated her seventh birthday anniversary [illegible] rick's Day.

OUR EACH-AND-ALL GROUP—With The Young Folks—Letters and Stories.

LETTER FROM HOPE RUSSELL.

Outline of the Lenten and Resurrection Season and Its Lessons and Duties.

Hope Russell sends the following kind and good advice:

It has seemed long since I heard you say any greeting, though often in my thought. Possibly the season has cast a little shadow over the spirit. Why not, as we realize our many failings, the year just past? to have lived up to our privileges, failures to have been of cheer, or some little word of kindness to some hungry soul; failures to have used sunshine, where its warmth and healing power were needed to bring forth again the almost dying spirit of some despairing one.

These quiet hours of reflection and self-searching shall be productive of much good in us all, for we come out into the beauty of the Easter morn, with a new love indeed in our own hearts, toward these about us, those with whom we live, our own people; toward all humanity, and joy and peace shall possess us and overflowing the glimpse of sunshine and happiness in our faces, our world shall be better because of them, because I am already the stirrings of this renewed life as I "meditate on these things."

I am appealing to you, all who read these words. Have you the hours for introspection? Have you found there the things that bring you new life and courage and happiness, in the coming days? Or do you see instead many failures, some little word or small act of thoughtful kindness would have given new hope and pleasure to yourself and others?

Now, personal, how many of you have been reading this page, for I may be, have realized that you can add to its helpfulness by your word of cheer and encouragement? Or if you are in doubt about ever some problem of life, not appeal to your friends and perhaps some one will be able to help you out of their own experience? I would gladly do so if they would. In that way it might be that some troubled one would find a solution of the mazes by the answer given.

It is probably appropriate all the while in silence without seeming to mention of the benefits derived from good we may acquire from it most when we give it out to another; and only in so giving do our own happiness increase and grow into a larger and fuller life, more abundant."

Writers and writers for the page are looking for effect and sensation, are blessed with big, warm, loving hearts, and see here an opportunity to give sympathy and help to those who would be reached in no other way.

Many of you, read and read, and watched for the next issue never a thought of responsibility, at last the "call" came, and you did your best I could; and what it did and help it has been. It has put heart to find themselves and love and sympathy with others in their needs and desires, joys and sorrows. So as you read, please, that picture we have all seen so long pointing directly at us from every wall and fence, "This means you."

Next month is our "joy" month, according to Marguerite Winnefred's programme for the Would Bes, and I am going to be so jolly—so jolly you won't know me.

But now, back to the thought which started this letter, for "the first shall be last," you know, even in thoughts, the dear "shut-ins" who have sent such pathetically grateful little notes, with such glimpses of suffering between the lines. How my heart goes out to you all, and it seems impossible to say here much that I would like to. That dear old couple with such heavy burdens of pain and privation, it must almost seem as if there were nothing you could be thankful for, let me tell you an incident in my own life.

My nine-year-old boy and I had both been ill nine long weeks. We had been in California but a short time, and were therefore strangers in a strange land. The boy was beginning to walk about the room a little, but I was still unable to sit up more than an hour or so at a time. Thanksgiving Day came, the nurse had gone to her own family festival for the day; we were alone and trying to be cheerful, but the tears would come, till at last my boy threw his arms about me, saying, "But, oh, mamma dear, we have each other." He is not with me now, but I am grateful for the remembrance of that day.

That other dear invalid. How can one find words to tell you of the tender sympathy we send to you. How gladly would we sit beside you and try to share with you some of the beautiful things in the great world it has been our joy to have seen in the days that are past. How we live them over again, as now in the hours of aloneness that must come to a shut-in—we climb the mountain heights, or sail the stormy seas, or revel in nature's wonders in the heart of the northern forests. Would we could picture them all to you, for only in getting out of our own small worlds and realizing the largeness, the lovingness of the great heart of it all, will come peace or content in just being. If the rocks and the mountains in their quiet grandeur, the murmuring trees, the laughing waters, breathe out such glad content, why not we, who wait the unfolding of greater visions of splendor than can be seen with these earthly eyes? Will it give you any pleasure to know that we would share it all with you?—our life that has been, or the hope of what is to be, to help fill the life so shut in, so cut off from almost all that seems worth while?

Dear girls, all who are burdened or "troubled about many things," know that in these lines there is a word for each of you. A word of courage, a word of hope for the freshening view just springing up within you, as at the glad Easter time, nature's springtime, the tide of new life flows through body, heart and soul.

To Go Back East.

S. H., who became interested in the Each and All Society there will soon return East. Here is her letter:

"I have been a member of your most worthy society for about a year, although on account of being a semi-invalid I could attend only three meetings. From the interest exhibited on the page each Sunday I feel certain there is a great future for the society. I will leave for my eastern home in about four weeks and would be glad to exchange letters or cards with some of the girls of Each and All. I will send some interesting views of my home city.

"Wishing you all the greatest success, I hope I may hear from some of you in regard to exchanging cards."

Here is a fine opportunity for those interested in postal card collecting.

A Collect for Club Women.

The following prayer, delivered at the opening of a women's club meeting at Saginaw, Mich., has considerable value. We commend it to our readers:

Keep us, O God, from pettiness; let us be large in thought, in word, in deed.

Let us be done with fault-finding and leave off self-seeking.

May we put away all pretense and meet each other face to face, without self-pity and without prejudice.

May we be never hasty in judgment and always generous.

Teach us to put into action our better impulses, straightforward and unafraid.

Let us take time for all things; make us grow calm, serene, gentle.

Grant that we may realize it is the little things that create differences; that in the big things of life we are as one.

And may we strive to touch and to know the great common woman's heart of us all, and O Lord, let us not forget to be kind.—[Delineator.

Interested in Society.

Mrs. M. W. S. of Los Angeles is interested in the work of Each and All Society and will help spread it. She writes:

"I am greatly interested in the work done through your columns and I should like to have a part in it. I accept your pledge and shall endeavor to live up to it.

"Please send me the address of the shut-in of Stillwater, Minn., and a list of your other shut-in members with their particular wants.

"I often have pictures, music, cooking recipes, ideas for fancy work, children's stories, etc., which I would be glad to pass on to others."

We are glad to add your name to our long list of Each and All members. The addresses you request will be forwarded to you.

A Cheerful Shut-in.

"Bluebelle," a little shut-in girl, sends the following letter to the department:

"I have been an Each and All member for quite a while, and think our society a very noble one. What could be more pretty or uplifting than our pledge and motto? I am a member of the Would-Be Author Chapter. I would like to become an author. I try now to write stories but I do not know much about writing or how to send articles to a magazine. I am imaginative and while I am in the mood sometimes, write quite a bit. I have a lot of time to study, as I am an invalid and not able to do any work. I thought if I could write a few short stories I might make a little something. We Would-Be Authors should help each other and maybe after awhile we may become real authors. Is there not some one to help me? If there is I will try to repay it in any way I can.

"My parents are anxious to have me go and stay with a sister at the seashore, and there I hope to regain my health. I have been sick for almost three years, so I will indeed be happy if I can be well and strong again. I am only 17, and it is hard to be sick when so young, but I will not complain for I hope to be well soon.

"I have had the distinction of being the youngest Would-Be Author, so you 'Would-Be Authors' boost your baby sister.

"As all the E. and A. girls are adopting names instead of their initials, I have taken that name and 'Bluebell.' I have inclosed a stamped envelope in which please send me G. L.'s address, and also a list of shut-in members, so may send them each an Easter card.

"I am trying to write a story now and if I get it finished I would like to send it to some magazine, although there is not much hope of its being accepted. But there is nothing like trying. BLUEBELL."

Dear little cheery Bluebell, just get that trip to the beach, and set yourself to getting well and strong again. Don't even think or worry about writing stories just yet. That will come later. That is a dear unselfish thought to want to send Easter cards to our Shut-in members. These addresses have been forwarded to you.

A LOYAL MEMBER.

Expresses Herself in Regard to Humane Education—It Should Begin With Grandfathers.

The following letter is from an Each and All girl, who asks to be identified as, "A Loyal Member," and, judging from her sentiments here expressed, she is worthy of the name:

"I am usually one of the silent members, but that letter from that place way down East somewhere called Dott made me want to speak up. I love animals myself, and have lived in the country, where I could have both a dog and a horse, and nobody on the place was allowed to abuse them, either; but when it comes to making all this fuss about educating the children to be kind to animals, I say begin with their grandfathers, and then you won't have so much trouble with them.

"When a boy is taught, as most of them are, to 'stand up for his rights and fight anything that he can lick,' and to show his 'superior strength and manliness' by sheer brute force, he soon ceases to have much consideration for anybody or anything, and seems to think it shows smartness to tease and annoy and make fun of everybody, whether it be his little sister, some red-headed youngster, or tottering old man on the street, and if he can accidentally run against another boy and knock him into the ditch or a mud puddle and spoil his nice clothes, that's fun, and he is in his element. If he were taught to be polite and kind and helpful to people, you wouldn't find him stoning the cat or kicking the dog.

"This being humane is all right, but it seems to me the Animal Aid folks begin in the wrong place. It does not strike me that our society needs education in that line, for even Hope Russell said she had a dog, and loved him, too. She seems to me to love everybody, and I guess that was the reason she tried to find some excuse for the man who poisoned the dog.

I believe we would progress a whole lot faster if we would stick to the main idea, which was, I supposed, to learn the very best way to live right ad help other people all we can, a sort of mutual-aid society. And when you join such a society you don't want it turned into an animal protection society, any more than when you form a tennis club you expect the members to play croquet all the time.

"Now, please, do not think me quarrelsome. I do not like to hear my friends talked about, even if I do not think just the way they do. So, please, put this in, and say it is from a loyal member of Each and All, who tries to live up to the pledge and really means this for the good of everybody."

Is Anxious to Write.

"Maria Patricia," a young girl, who must spend most of her time in a big department store, asks permission to adopt the Each and All pledge.

"I have been interested in the Each and All department for some time, and to my delight have become acquainted with one of the members of the Would-be Author's Chapter.

"How I would love to become a writer, but, dear editor, I am just a poor shop girl, and have to work hard each day. I only hope that I will have more time to devote to writing. I would also like to correspond with some of the girls who are interested in the Would-be Authors.

"I will take the pledge of the society and hope to live up to it. There is nothing sweeter to me than charity and love for our neighbor—'Love thy neighbor as thyself.'

"Not one, but Each and All—
And His blessing He will give to
those who heed his call."

Welcome into the ranks of the Each and All girls, I am sure you can live up to the Each and All society pledge if you earnestly wish to do so. Marguerite Winnifred, chairman of our Would-be Authors Chapter, will be able and glad to help you if you will identify yourself with her branch of the society.

Asks to Be Enrolled.

Miss B. D. of Los Angeles desires to be enrolled as an Each and All girl.

"Will you please enroll me as a member of the Each and All Society. I will try faithfully to live up to its pledge, which I think is very beautiful. It makes you feel stronger and more capable every time you read it.

"Will you please send me the name of the paralytic girl you spoke of some time ago, who wished reading matter. I have some I would like to give, and would also like to go and see her. Will you please tell me where I could secure the society pin?"

The Each and All girls are happy to welcome you as one of their band. The address of the paralyzed girl has been forwarded to you. The cost of the Each and All pin is 50 cents.

Will Help.

Mrs. M. Z. W., a Pomona member, will help young verse writers of her town. She writes:

"If there is a would-be author of verse in Pomona of whom you are aware, kindly send me her address, as I think I can help her if she has real talent for verse writing."

The address of the above mentioned writer will be furnished upon request.

A Kindly Act.

Mrs. M. B. of San Diego has been deeply interested in the letter of our Union City member. She writes as follows:

"I hope you will not think it too much trouble to look back to last week's page and send me the address of 'Persistent Peggy' of El Cajon, San Diego county. I am sorry the sheet was mislaid. I am much interested in the Union City sister, and the linen shower, and I wish to know if some of the Los Angeles girls would line a patchwork spread. I have a pretty all-wool one, but I have no time to line and tie it. I will send it if some one will manage the rest. I would like to suggest to the girls that a little substantial assistance would be very helpful to our Union City girl at the present time, when the poor husband is struggling with poverty, and that terrible anxiety which comes to us all at such times. Will not all join and try to keep the husband home a little longer? I inclose a dollar bill, feeling certain that other mites will be added to this to help our sister over a rough spot."

The editor of this department takes it upon her own responsibility to say that members of the Invalid Cheer Chapter will be delighted to line and tie the quilt mentioned, and this may then be disposed of and the proceeds forwarded to Union City, or, if it is desired, the quilt will be sent directly to her. The dollar has already been forwarded to her. The addresses you requested shall receive attention.

INTERESTED IN CHICKS.

An Each and All Member Relates Her Experiences and Grows Poetic.

An Each and All girl, whose initials are (Mrs.) W. C. S., is interested in chickens, and tells how she saved one:

"About two weeks ago I read the pretty chicken story by Marguerite Winnifred. I am doing a little in the hatching line just now, and thought I would jot down a little of my experience. One often hears the expression, 'Buff Orpington hens make such good mothers.' We borrowed one that wanted to sit, and after twenty-two days' constant attendance, she came off with seven chicks. Three more were almost out of the shell, but cold and lifeless; four more remained another day under her; three were cold when removed, and the fourth barely warm enough to be noticed. She lacked animal heat to hatch them. I improvised an incubator, started my Puritan oil stove—has but one wick—kept only a tiny bit of flame at one end; put on the stove a small granite stewpan with warm water in it, placed a teacup in the pan, a bowl upon the cup, and warm cotton batting in the bowl. While holding the egg in my hand, I heard a faint peep. The shell was partly off, but the thick membrane had not been punctured. I wrapped the egg in cloth wrung out of warm water, then made a tiny incision in the membrane. The peeping became louder, and a slight motion was heard within. Covering the dish I left it for the night, but was up several times to look after the stove.

"Early this morning I helped him out of his shell, and he is a lively little chick-a-biddy—and tonight I think he will do to put under the hen with the others.

"I think I hear some one say: 'What a world of bother to save one little chicky!' I count the wee chickens a close second to the birds, and as I cannot create life, the next best thing I think is to save it.

"I send you some machine poetry about the biddies:

"Pete-a-pete, pete-a-pete, pete-a-pete,
Was ever sound so sweet
To the patient mother hen
On her nest in darkened pen?

"Pete-a-pete, pete-a-pete, pete-a-pete,
Waiting her downy brood to greet,
Fluffing out her feathery breast,
Clucking: 'I'll do my level best.'

"Pete-a-pete, pete-a-pete, pete-a-pete,
Seven tiny chickies on their feet;
Pr-r-r, pr-r-r, softly soothing sound,
Biddy's lullaby the world around.

"Pete-a-pete, pete-a-pete, pete-a-pete,
In and out go twinkling feet,
Scratching, scratching, in the sand;
What a wondrous fairyland.

"Our pledge makes me think of Ella Wheeler Wilcox's poem upon the two kinds of people upon earth, those who lift and those who lean, and I want to be among the lifters."

Your effort to save the little life was well worth while, and you must feel a satisfaction in the result.

SEVEN YEARS OF ROOSEVELT.

Time Will Tell Whether He Did All Things Wisely or Too Well.

"In seven years we shall know better whether Theodore Roosevelt has done things for us or has done things to us," writes Lindsay Denison in the March Circle magazine. "(It is possible he has done both.) But at any rate the final ledger balances will be in positive form.

"We shall have, for instance, the Panama Canal.

"It may read that we ought to have a sea-level canal instead of a lock canal; it may read that the canal has cost half a billion dollars, when it ought to have cost only a third as much.

"The point is that there will be a canal.

"In the relations of the government and great corporations we shall have something which may read: President Roosevelt perverted the spirit of the Constitution to meet his own prejudices; it may read that he fed the clamor of the people for a blood of money sacrifice by forcing the operation of a law which he himself had admitted to be sometimes inequitable—the Sherman law; it may read that many industrious and honest men (in banks, stores, factories, and ditches) suffered want and saw their wives and children hunger and die when possibly (but not probably) the ideals of national life for which he was striving might have been brought about automatically and gently with the passing of the years of himself and his successors—just as President McKinley intended to eliminate the spoilsmen in the government departments quietly and without disturbing the nation by self-doubts.

"The point is that it has been proved that there is not a corporation in the United States which has any certainty that it can violate the law of the United States with impunity; that there is always hanging over such a corporation the threat that a President may be elected who will so execute the real will of the nation that nothing can stand between them and a calling to account.

"In the history of Mr. Roosevelt's personal attitude toward his office (after all the jokesmiths have finished talking about his homilies on everything from the married relation to the life of the farmer and from high finance to birds' eggs) it may be written that he has overborne his wisest advisers and has leaned too much on the reflex commendation of his every thought which must come to a strong man from a clique of self-selected personal admirers.

"The point is that we have had a working and a human President and not a mechanic who has watched and oiled a machine for the mere honor of holding the office."

Babies and School Children---Striking Pictures and Points Here and There.

THE "BAILE INFANTIL."

The Most Interesting Feature of the Annual Carnival at Culiacan, Mexico.

Among the many interesting features of the carnival in Culiacan, Mex., the most charming is the "Baile Infantil," children's ball, which usually takes place on Monday afternoon, the second day of the carnival.

The Plaza de Armas, the most central of the plazas, is the scene of this juvenile festivity, one whole side being



Marjorie Thomas,

Who celebrated her seventh birthday anniversary with a party on St. Patrick's Day.

roped off for the exclusive use of the tots. Carnival flags wave from every pillar and post, and thousands of bright-colored "serpentinas" festoon the trees, giving them the appearance of Christmas trees decorated with gaily ribbons. In a conspicuous are elaborate thrones for the king and queen of the carnival, where on this afternoon they preside over the youthful subjects only, and from which all the grown-up carnival is "not worth a row of pins."

Shortly after 1 o'clock the advance guard of the audience begins to look for points of vantage in the streets surrounding the plaza, while dozens of

homes are in a perfect flutter of preparation, as little boys are being changed to grand "milords" and sportive clowns, and little girls to picturesque gypsy maids and dainty fairies. And soon they begin to appear at the plaza, attended by mother, grandmother and nurse, while a bevy of "sisters and cousins and aunts by the dozens," fill up all available places.

The grotesque carnival band marches round and round the plaza, playing "Los Papaquies," the distinctive carnival music, which is heard at no other time of the year. And then, as their majesties, the king and queen, appear, the orchestra, which is stationed near the throne, begins the music of the "Baile." And still the little ones come, like brilliant birds from all directions, and join the motley throng which parades back and forth in front of the king and queen, the boys as proud as peacocks, and every bit as gay; the girls a trifle shy, and wondering about the effect they make in their gaudy little gowns; while fond parents and relatives almost forget to breathe in their enjoyment of the gay pageant before them.

And now their majesties descend from their thrones and lead the grand march, the diminutive ladies and gentlemen falling in line behind them, two by two, trying to make their active little feet keep time to the seemingly slow music of the orchestra. Here a gorgeous purple and gold butterfly with most magnificent wings, is marching beside the king's jester, all tinkling bells from pointed cap to pointed shoes. And there my lady "White Rose," in an accordion-plaited gown of snowy silk with a shower of white roses falling all over her hair and gown, walks, arm in arm, with the representative of "The Firmament." The blue satin gown, blue stockings and slippers of this ambitious little lady are literally covered with tiny spangles, moons and stars, and over all is a mist in the form of an overdress of chiffon fastened at neck and shoulders with moons and stars, while from her head floats a filmy cloud, held in place by the same mystic symbols. And here comes a merry, black-eyed gypsy, in red satin skirt and black velvet jacket, with necklaces and bracelets enough to satisfy any girlish heart. She shakes her tambourine at her admiring friends, and holds tightly by the hand a timid and bashful "Pierrot." And just see this dainty pink fairy, all smiles and dimples, and this cunning "Uncle Sam" clown, arrayed in stars and stripes.

Now a shout is heard down at the end of the line, and the eyes that immediately turn in that direction open to their widest extent at the sight which they behold: a veritable Baby Brobdignag among the Lilliputians. At least five-feet-eight in his stocking feet, and arrayed in the dainty costume of a two-year-old child, he certainly is enough to make anybody stare. With dress, stockings and slippers of baby blue, and a white ruffled bonnet with long blue strings, he is too sweetly pretty for anything, until he faces the audience, and then the effect of his fierce black mustache beggars description. But he falls right in line, holding by the hand a pretty little "Colombina," and apparently oblivious of the mirth he is exciting.

And now, the grand march being ended, the king and queen once more ascend their thrones, to be further regaled by some pretty Spanish dances, rendered by two beautiful little girls in "Chula" costume. Then, the dancing is supposed to go merrily on, participated in by all. But, dear me! underneath all those grand costumes are beating real childish hearts, with a natural passion for play, so while the orchestra discourses alluring waltzes, catchy two-steps and dreamy Spanish dances, the play spirit takes things in his own hand, and the fun becomes fast and furious. Henri IV, resplendent in red velvet, tags a staid-looking person in a plain black evening suit, and then it is a question which flies faster, the lace ruffles of the French king or the swallow tails of the modern gentleman. There stands "Music," in a carefully-made gown of white satin adorned with musical characters of various kinds. But her musical instruments have been cast aside, and every time the aforementioned gentlemen fly past her, she showers them with "confetti," laughing merrily to see them duck. The Grecian Priestess, in a long, graceful robe of white and gold, which seems made especially for a slow promenade, is literally galloping after "Santa Claus," because the old fellow is boyish enough to jerk her pretty curls. And everybody is throwing "confetti" at everybody else, until the ground has disappeared under the soft thick vari-colored carpet, and the little feet go scuffling, scuffling through it.

And now the committee has a heroic task to perform, for the hour is late and this jolly chaos must be reduced to order. But in a remarkably short time they are once more marching past the king and queen, smiling contentedly as their gracious majesties present each child with an imported toy. And see! Baby Brobdignag has received a tiny tin wagon, and is trundling it after him, with the help of a foot or two of cord!

Well, well, well! the audience has laughed until its sides ache, and gazed until its eyes are tired, and now will go home to talk it all over. For never can more keen enjoyment be crowded into a given space of time than during the few short hours of the "Baile Infantil" of the carnival at Culiacan.

MARIQUITTA.



Beautiful Dreamy-eyed Little Senoritas,

In character costumes worn at the "Baile Infantil," which plays an important part in the annual carnival held at Culiacan, Mexico.

A Jolly Birthday Party.

Thirty enthusiastic little friends aided Marjorie Thomas in celebrating her seventh birthday anniversary, which occurred on St. Patrick's day. In honor of the day the green Isle of Erin and the exploits of its patron saint were made the theme of the celebration.

One of the very jolly games which were played and which caused the wildest merriment from the children was the efforts of little guests, when blindfolded, to put a pipe into the Irishman's mouth. Then there was a snake hunt. The little people all went scurrying about the gardens on a still hunt for the snakes which St. Patrick from the Emerald Isle, fed and who hunted out the most snakes received a prize, as well as the clever youngsters who put the pipe in the old man's mouth.

Quaint and tiny Irish dolls were given to the little guests in honor and remembrance of Marjorie's seventh birthday party.

Marjorie is the little daughter of Mr. and Mrs. C. M. Thomas of Budlong avenue, and is pictured here with her dollies and holding her own flag in one hand, and the pretty emblem of Ireland in the other.

Josephine's Party.

In honor of the tenth birthday anniversary of her little daughter, Josephine, Mrs. H. D. Spellman of No. 1429 East Twenty-first street entertained during the week with a delightful children's party. The home was prettily decorated for the party with great quantities of carnations and pink roses, and a profusion of trailing smilax. A lovely feast was spread for the children, a big birthday cake being the center of attraction. Music, songs and games made the party a happy one. The little guests were Doris Southwell, Eva Head, Nita Wright, Gladys James, Evalee Ester, Evalee Estes, Helen Day, Pearl Lydon, Corinne Heckman, Lydia Schlitakey, Archie Tucker, Grace Brandon, Mabel Johnson and Frances Cummings.

Fun from the Tots.

"Mamma," said little Fred, "this catechism is awfully hard. Can't you get me a kittychism?"—[Chicago News.

First Urchin: What's all this rag chewin' 'bout wipin' out the color line in the schools?

Second Urchin (disgustedly;) Shucks! Any guy orter know that! The school board is goin' to make us wash beneath our collars and behind our ears. —[Judge.

A public school teacher was explaining the meaning of the word "glutton."

"Now, Tommy," she asked, "what would you call a man who is constantly overeating?"

"Oh," said Tommy, whose father was a sea captain, "he's what you call a stowaway, I guess!"—[Philadelphia Press.

"Mamma," said five-year-old Laura, "may I ask just one more question?"

"I suppose so," answered her mother, wearily.

"Well," continued Laura, "when a hole comes in a stocking what becomes of the piece of stocking that was there before the hole came?"

Mother: Were you taught to be polite in school, Tommie?

Tommie: Yes, mamma, but I was taught so many things that I can't remember 'em all.

Donald had returned from a visit to the country, and was full of reminiscences of persons and things that had interested him. "I met a boy, mamma," he said, "that had the queerest name I ever heard. He said his folks found it in the Old Testament. It was—it was—let me see—yes, it was Father William, or William Father; I've forgotten just now which. But it was one or the other."

"But, Donald," said his mother "there is no such name as Father William or William Father in the Old Testament."

"Are you sure, mamma?"

"I certainly am, dear. I have read it through several times. William is a comparatively modern name. It isn't anywhere in the Bible."

"Well, but—oh, I remember now!" exclaimed Donald. "It was Bildad!"—[Youth's Companion.

Credit For Everyone Both City and Out-Of-Town

Everyone is entitled to the privileges of Brent's Credit System. This applies not only to city people but to families living in the suburbs, in other towns and cities, and on ranches and farms.

The Brent Credit System is the most liberal, successful and satisfactory credit system in the country.

BRENT'S

712-714-716-718 SOUTH MAIN STREET

Remember The Location

Remember the location and don't get in the wrong store. It is located at Nos. 712-714-716-718 South Main street.

Oftentimes other stores claim to be agents or branches of Brent's. Make no mistake and be sure you get in the right store..

Complete Furnishings for "Model Rooms"

4 Startling Examples of Price Reductions and Liberal Credit

Complete Furnishings "Model Bedroom"

Credit For You **$2.60** Cash Down Same Monthly

Substantial Iron Bed, good cotton top mattress and strong spring	$ 9.50
Two good Feather Pillows—good ticking	$ 2.20
Golden Oak finished Dresser, has 40-inch base, divided top drawers, 20x24 oval German plate mirror	$ 9.35
Solid Oak Bedroom Rocker—high back, cane or saddle seat	$ 1.65
12 yards fine closely woven Japanese Matting, white, inserted, or carpet patterns	$ 3.30
Total cost at Brent's low prices	$26.00

Credit for you—pay $2.60 down and $2.60 per month.

Complete Furnishings "Model Parlor"

Credit For You **$5.55** Cash Down Same Monthly

Handsome Velvet Rug, size 9x12, your choice of several patterns, all colors	$16.50
Handsome three-piece Parlor Set, mahogany frames, upholstered in best verona	$18.15
Pretty Parlor Table, has 24-inch round top, pretty turned legs, any finish	$ 3.30
Pretty Parlor Cabinet, has five artistic shelves, pretty French plate mirror	$ 7.85
Fine cosy Morris Chair, stylish frame, good cushions	$ 9.90
Total cost at Brent's low prices	$55.70

Credit for you—pay $5.55 down—and $5.55 monthly.

Complete Furnishings "Model Kitchen"

Credit For You **$2.95** Cash Down Same Monthly

Convenient Combination Kitchen Table, has flour bin and molding board	$ 3.85
Good Kitchen Safe, has two drawers and screen doors	$3.85
Selected lot of Cooking Utensils	$3.85
Good Cook Stove, burns wood or coal, has four covers, 14-inch oven, good baker	$ 9.35
12 yards fine Linoleum, your choice of several patterns	$ 6.60
Handy Stepladder Chair	$ 2.00
Total cost at Brent's low prices	$29.50

Credit for you—$2.95 down and $2.95 monthly.

Complete Furnishings "Model Dining Room"

Credit For You **$3.45** Cash Down Same Monthly

Good Extension Table, has 42-inch top, extends to 6 feet, has five heavy legs	
Four fine solid Oak Chairs, well braced, has cobler seat	
Convenient Combination Buffet, has glass doors at top, double cabinet for linen	
Handsome Brussels Rug, size 9x10-6, all patterns and colors	
Total cost at Brent's low prices	

Credit for you—$3.45 down, and $3.45 monthly.

Another Astonishing Feature For Next Week

See What $1 Down Will Do!

Could Anything Be Easier? $1.00 Down, $1.00 Week

Grand Selection of Much-Needed Articles, Prices 'Way Reduced.

Terms $1 Down and $1 Weekly. Read Every Item

This Refrigerator $1 Down $1 Weekly



"Jewel" Refrigerators, like cut, all sizes. Prices range from $45.00 down to $9.00

CREDIT for you, $1.00 down and $1.00 a week.

This Washing Machine $1 Down $1 Weekly



The "Spinner" Washing Machine. Like cut. The latest improved and best hand power washing machine. One-fifth the labor. Five times the results as compared with the ordinary hand power washer. Let us show it to you $13.50

Credit for you. $1 Down—$1 a Week.

This Dresser $1 Down $1 Weekly



This Handsome Dresser comes in birdseye maple, mahogany and quartered oak. Has 48-in. base, with three top drawers and two large drawers $38.50

Credit for you, $1.00 down and $1.00 a week.

Other Dressers $6.50, $8.50, $10.00, $12.50, $13.50, $15.00 and up.

This Go-Cart $1 Down $1 Weekly



"Alwin" Collapsible Go-Carts. The "Alwin" Collapsible Go-Carts are absolutely dependable and safe. The seat is higher from the ground than any other collapsible go-cart, making it less liable for the baby to catch the dust from the street. With hood, the prices range from $25.00 down to $9.90

One style without hood $6.80

Credit For You.

$1.00 Down and $1.00 a Week.

This Hammock-Couch $1 Down, $1 Weekly



The Patterson Hammock Couch—Like cut, can be used with or without mattress. Has pocket attached. Valance can be tied up to form a back rest or wind shield. With both sides tied up, you have a safe, cosy nest for the baby $12.50

Credit for You—$1.00 down, $1.00 a week.

Other hammocks $1.25, $1.75, $2.50, $3.00, $3.50, $4.00 and up.

This Table $1 Down $1 Weekly



This Handsome High Grade Extension Table. Solid oak. Has beautiful quartered oak polished top, fluted pedestal and claw feet $27.50

Credit for You. $1 Down and $1 a Week.

Solid Extension Table. Has 42-inch top; extends to 6 ft. $7.75

Credit for You—$1.00 down and $1.00 a week.

This Chair Down $1 We



Six of These Ha... Seat Chairs — ... weathered finish, ... oak. Saddle seat

Credit for You— ... and $1.00 a week.

THIS SETTEE $1 DOWN $1 Weekly



Rustic hickory, the best furniture for porch or lawn.

Chairs, $2.50, $2.75, $3.00, $3.50, $4.00 and up.

Rockers, $2.75, $3.00, $3.50, $4.00, $5.00 and up.

Settees, $5.50, $6.50, $7.50, $9.00 and up

Tables $5.50, $6.00, $7.00, $8.00 and up.

Credit for you, $1.00 down and $1.00 a week.

This Crib $1 Down, $1 Weekly



Wood—Iron—Brass Cribs—All styles 2-6 and 3-0 sizes. Wood crib prices, $1.95, $2.50, $3.50 and up. Iron Crib prices, $7.50, $8.50, $9.00, $10.50, $12.50 and up. Brass Crib prices, $25.00, $27.50, $30.00 and up. Credit for you. $1.00 down and $1.00 a week.

This Stove $1 Down, $1 Weekly



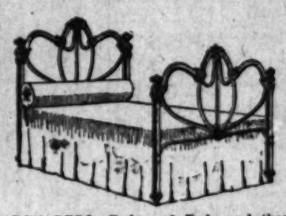
Do you use oil for cooking? The new "Perfection" Blue Flame Oil Stove is guaranteed. The new "Perfection" gives immediate results. Like cut.

Two Burner Size $7.70

Three Burner Size $9.90

Credit for you, $1.00 down and $1.00 a week.

This Bed $1 Down; $1 Weekly



IRON BEDS—Beds and Beds and then more beds. Endless variety of new up-to-date styles. All finishes.

This fine iron bed has heavy posts and heavy bent top rod. 3-inch door knob vases. Best white, blue, pink or green enamel finish. Also about 20 in the popular Vernis Martin finish. CREDIT FOR YOU. $1.00 down and $1.00 a week. $9.90

Other Iron beds $1.95 to $27.50.

This Bed $1 Down, $1 Weekly



This handsome Brass Bed has heavy two-inch posts, strong top and filling rods, 4-6 or 3-6 size. Credit for you. $1.00 down and $1.00 a week. $16.50

Other Brass Beds up to $75.00.

This Davenport Down, $1 Wee



Massive Mission D... like cut; made of ... weathered finish, genuine ... ish leather cushions $49

Credit for you. $1.00 a week.

Sewing Machines

Do not pay a high price for a name. We sell the best sewing machines—the "Eldredge" and "Simplex. 75c down, 75c a week. Prices $16.50, $21.00, $25.00, $27.50, $30.00, $35.00.

Extraordinary Special

Fine Solid Oak Bed strong woven wire spring, cable support, soft cotton top mattress, good ticking... Credit for you, $1.00 down, $1.00 a week. **$11.00**

Save Money On High Grade Pianos

We quote the lowest piano prices in the city. We sell nothing but high grade pianos. We save you as high as $250 on a single instrument. No store carries a better line of pianos or is more careful and experienced in handling pianos than Brent's.

Standard pianos; the "Schubert," "Baus" and "Stodart" are standard pianos; standard pianos mean that the maker guarantees them; we are selling these pianos on $5.00 down and $5.00 a month; no interest. Prices $250

We rent pianos $3.00 per month.

Price Sensations In Business Desks

Fine business desks in golden and weathered oak. Flat top desks, $14, $16, $19, $21, $27.50 and up.

A FINE SOLID OAK DOUBLE FLAT TOP DESK, 50-inch top with double row of drawers on both sides $45.00

STANDING DESKS, 4-foot size $20.00

STANDING DESKS, 5-foot size $25.00

STANDING DESKS, 6-foot size $30.00

ROLL TOP DESKS in all sizes up to 96 inches.

A FINE SOLID OAK ROLL TOP DESK, 36 inches wide $18.00

A FINE SOLID OAK ROLL TOP DESK, 42 inches wide $21.00

A FINE SOLID OAK ROLL TOP DESK, 48 inches wide, with double pedestal, strong curtain roll, pigeon holes, etc $25.00

SAME DESK, 60 inches wide $30.00

SAME DESK, 72 inches wide $35.00

Be sure you are at Brent's—712, 714, 716, 718 South Main.

Estate Gas Range

Cook Stoves and Ranges

A GOOD COOK STOVE. Has four covers, oven and end shelf and 14-inch oven. A good baker

A FINE STEEL RANGE. Has six covers, high warming closet and 16-inch oven

HOTEL STEEL RANGE. Has 60-inch top. High closet and two 13-inch ... front. Fire box is in center of range between the two ovens

You are planning to buy a Gas Range. You want one that will do the ... erly and give the best results with the least amount of gas. The "... Range will fill the bill. The manufacturer guarantees it—we guarantee ... after you use one you will guarantee it to your neighbor. The "Estate" Gas Ranges are in all sizes. Fit any purse—fit any kitchen.



Our No. 1116 "Estate" Gas Range has four large burners on top, including large double burner. Has 16-inch oven $18.50

Our No. 162 "Estate" Gas Range has four large burners on top. Has 16-inch oven and broiler $20.00

Our No. 1016 "Estate" Gas Range, like cut, has four large burners on top, including one large double burner. Has one simmering burner. Has 16-inch oven and broiler $21.50

"Estate" Ranges in larger sizes—$22.50, $25.00, $27.50, $35.00, up to $80.00.

Part III—22 Pages
SOCIETY—LITERATURE—ART

Los Angeles Sunday Times

The Cream Sheet.
MUSIC AND THE PLAYHOUSES

XLVIIIth YEAR. SUNDAY MORNING, MARCH 28, 1909. On All News Stands, Trains, and Streets. 5 CENTS.

The Drama---Players, Playhouses, Theatrical Chit-Chat.

Theaters—Amusements—Entertainments.

BELASCO THEATER—EVERY NIGHT THIS WEEK AT 8:15. MATS. TODAY, THURS. & SAT'Y.

FOURTH WEEK OF UNINTERRUPTED SUCCESS

Another week of George Broadhurst's great play will commence tomorrow night. This additional week is given so that the thousands of disappointed theater-goers will have an opportunity to see the greatest play that has been produced in years.

THE DOLLAR MARK

The 6,000 delighted play-goers have already witnessed this big American play. Every one has united in declaring it to be the greatest hit that has ever been known in this or any other city.

Read This Enthusiastic Praise:

It is better play than "The Man of the Hour."—The Times.
The finest play of the times.—The Examiner.
A rousing good show.—The Herald.
Deserves that it ought to get the money.—The Express.
Fine beginning to end there were storms of applause.—The Record.
An unmistakable success.—The News.

When every newspaper in Los Angeles praises THE DOLLAR MARK like this and when over 45,000 people endorse this opinion that "THE DOLLAR MARK" is the greatest play of the times, there must be something to it. THERE NEVER WAS A PLAY THAT COULD FOOL 6,000 PEOPLE AND KEEP A THEATER LIKE THE BELASCO CROWDED FOR FOUR SMASHING BIG WEEKS.

This is the last time you will ever have a chance to see "THE DOLLAR MARK" at the Belasco scale of popular prices. Wm. A. Brady will produce the play at the Savoy Theater in September and it will be next to Los Angeles as a syndicate two-dollar attraction—and even at that it will be worth the money, but given as it is at the Belasco prices with the Belasco regular prices prevailing, "THE DOLLAR MARK" is just the most theatrical bargain that was ever offered to the theater-goers of any city.

POSITIVELY THE LAST WEEK OF THIS BIG HIT

PRICES—Every night—25c to 75c. Matinees today, Thursday and Sunday, 25c to 50c.

NEXT WEEK—First appearance of MISS FLORENCE REED, the Belasco company's leading lady in Jerome K. Jerome's comedy success, "MISS HOBBS." Seat sale opens tomorrow morning.

GRAND OPERAHOUSE—HOME OF MUSIC AND GAYETY. EVERY NIGHT THIS WEEK.

Second Big Week Starts This Afternoon

The biggest musical success that has ever been known in Los Angeles is the great production of Offenbach's famous opera,

THE TALES OF HOFFMAN

Due to the biggest success that has ever come to the Ferris Hartman Company and the Grand Opera House has been too small to accommodate the crowds that have demanded admission to see this beautiful opera—So many people have been disappointed that it is decided to continue it.

FOR ANOTHFR WEEK, COMMENCING TODAY

Every musical critic in this city has rapturously applauded this charming operatic production—its triumph is as overwhelming as it is complete—in nothing that the Hartman management has ever been seen have the resources of this brilliant organization so well displayed as in this fascinating opera, "THE TALES OF HOFFMAN."

Regular Grand Opera House prices for this great opera. Every night, 25c, 35c, 50c, 75c and $1. Matinee TODAY and Saturday, 15c, 25c, 50c and 75c. PROFESSIONAL MATINEE TUESDAY, 15c and 25c. Every professional actor and actress in the city cordially invited to see this remarkable operatic production.

NEXT WEEK—George Ade's famous comic opera hit, "THE SULTAN OF SULU." Seats on sale tomorrow.

SYMPHONY HALL—Blanchard Bldg. HILL STREET ENTRANCE.

Tonight, Sunday, March 28 EIGHTH OF TWENTY LECTURES.

PARIS--The Historic City

TRAVEL-LECTURE. PROF. B. R. BAUMGARDT

100 BEAUTIFULLY COLORED VIEWS—ADMISSION 25c AND 50c—4 LECTURES $1.00.

SIMPSON AUDITORIUM— L. E. BEHYMER, Manager.

TUESDAY NIGHT, APRIL 27—THURSDAY NIGHT, APRIL 29—The Only Two Appearances in Los Angeles of the Celebrated Russian Violinist,

MISCHA ELMAN

THE WONDER OF TWO CONTINENTS.

Seats this week on at BARTLETT MUSIC CO. Prices—75c, $1.00, $1.50, $2.00 and $2.50. SPECIAL RATES TO STUDENTS AND TEACHERS.

SIMPSON AUDITORIUM— L. E. BEHYMER, Manager.

Monday Night, April 26 THE TALK OF THE UNITED STATES.

Rear-Admiral Robley D. Evans

WILL TELL HIS OWN GRAPHIC STORY, "FROM HAMPTON ROADS TO SAN FRANCISCO BAY."

SEAT SALE AT BARTLETT'S—$1.00, $1.50 and $2.00.

THE AUDITORIUM—"THEATER BEAUTIFUL." ERNEST CRAWFORD, Manager.

FRIDAY AFTERNOON, APRIL 2—3 O'CLOCK SHARP.

SIXTH AND LAST CONCERT: **L. A. Symphony Orchestra**

HARLEY HAMILTON, Director—L. E. BEHYMER, Manager.

A WAGNER PROGRAMME AUGMENTED ORCHESTRA.

SEAT SALE AT BARTLETT MUSIC CO. Prices—50c, 75c and $1.00.

THE AUDITORIUM—"THEATER BEAUTIFUL." ERNEST CRAWFORD, Manager.

Entire Week--Commencing Monday, April 19

GRAND SHAKESPEARE-MUSIC FESTIVAL

UNDER THE AUSPICES OF

The Shriners of Southern California

Russian Symphony Orchestra — Ben Greet Players

MANAGER ALTSCHULER, Conductor.

Now on sale at Bartlett Music Co. (Opposite City Hall)—Boxes and Loges, per seat, $1.50; Lower Floor, $1.50 and $1.00; Balcony Circle, $1.50 and $1.00; Mezzanine Floor, $1.00; Gallery, 50c. Season Seats, good for six (6) performances, $5.00, $4.00 and $3.00, according to location and are transferable. Season seat sale opens Thursday, April 1st. Single seat sale opens Monday, April 5th. Mail Orders accompanied by check or postoffice order and self-addressed stamped envelope, will be filled in order of receipt and should be addressed to L. E. BEHYMER, at Bartlett Music Co., Opposite City Hall.

REPERTOIRE.

MONDAY EVENING—at 8:15 ..... "A MIDSUMMER NIGHT'S DREAM." (With Mendelssohn Music.)
TUESDAY EVENING ..... "ROMEO AND JULIET" (Music by Gounod and Tschaikowsky.)
WEDNESDAY MATINEE—at 2 o'clock.... "ROMEO AND JULIET"
WEDNESDAY EVENING..."THE TEMPEST" (Music by Sir Arthur Sullivan and Tschaikowsky.)
THURSDAY EVENING ..... "EVERYMAN" (Special Music by Male Chorus.)
FRIDAY—(Celebration Shakespeare's Birthday) (Special Vocal and Instrumental Features.)
Matinee..... "AS YOU LIKE IT"
Evening ..... "A MIDSUMMER NIGHT'S DREAM"
SATURDAY MATINEE ..... "A MIDSUMMER NIGHT'S DREAM"
SATURDAY EVENING..."AS YOU LIKE IT"

AUDITORIUM— "THEATER BEAUTIFUL." ERNEST CRAWFORD, Manager. PHONES—MAIN 8186; HOME F2267.

THIRD BIG MONTH

Matinee Wednesday 10c, 15c, 25c — *Matinee Saturday* 10c, 15c, 25c

Commencing Tomorrow Evening, Mar. 29

MR. CRAWFORD PRESENTS THE SPARKLING MUSICAL PLAY,

"WHIM WHAM"

A COMEDY EFFERVESCENT AND BUBBLING WITH HUMOR—COME, LAUGH AND BE MERRY.

Pretty Girls--Catchy Songs--Beautiful Dancing

POPULAR AUDITORIUM PRICES—$1.00, 75c, 50c, 25c, 20c, 15c, 10c.

IN PREPARATION—THE GREAT MUSICAL SPECTACULAR, BIBLICAL PLAY,

"The City of Jerusalem"

A beautiful Holy and Easter Week attraction, more magnificent than "THE HOLY CITY." SEATS NOW ON SALE.

Additional Amusement Announcements on Page 2

TOPICS OF THE STAGE.

By Julian Johnson.

Have you seen Grisella Kingsland as the Venetian gondolier in "The Tales of Hoffman?" If you haven't you've missed something, for Grisella as a gondolier is a poem.

Just how many knots an hour she could get out of a gondola I don't know; in fact, I'm not sure that that's what the stage manager designed her for, after all—maybe she's supposedly a noble youth of ancient days, or the page of an eminent cardinal. Yet, though nobody told me that Grisella is a gondolier, we'll accept the surmise and let it pass.

I have an awful suspicion that the species of tights they wore then, under various names, bagged at the knees, sagged at the calves and were generally unkempt. However, there's no suggestion of looseness in Grisella's garb in her present character. If the real gondolier's were such, in the days of the Doges, no wonder that Venice became the Bride of the Adriatic and the Grand Canal a way of golden dreams.

Grisella is only one shining local success in the assumption of male character, either real or fantastic.

Florence Stone confesses to only one of these parts—L'Aiglon, which Maude Adams played. In translation L'Aiglon becomes The Eaglet, infant son of Napoleon, who grew up a pathetic, wild-brained, weak-bodied boy, destined for universal ambitions and an early grave. I believe the creator of the part was Bernhardt, and then Maude Adams followed. Florence Stone played it in the East some years ago. She must have been very effective in the role.

Blanche Hall's last boy part here was Peter Pan, in which she was droll and delightful, and very much like the American original in the role.

Florence Oakley carried through the adventures of petite Lady Ursula very prettily, but she hasn't worn knickerbockers long enough to be thoroughly at home in them.



Bifurcated Beauty.

Local actresses as they appear when they don male attire—attire of the present, past or merely fantastic.

Maude Beatty has been enacting the Prince Charmings of extravaganza so long she seems peculiarly identified with that one species of fantastic character.

Little Muggins Davies, strong on quaint boy-parts in light opera, impresses one as a sweet, dainty child.

Alice Lovell Taylor comes near the old idea of real boy clothes. Hers is a youthful suggestion with a sort of jolly masculine swing.

What is the fascination of male attire for women upon the stage? The cynic of course will answer that it is because audiences like to see 'em that way, and therefore the manager, finding it profitable, puts doublet and hose, or knickerbockers, or just plain tights, over the footlights at every opportunity.

This, however, is a very superficial answer. And whatever the best reason, one very good reason is that woman's curiosity always leads her into unfamiliar paths—and, for the same reason, into unfamiliar garb.

When a man evinces a tendency for female impersonation he immediately becomes inexpressibly insufferable, but when a woman dons the garb of the sterner sex, of whatever period of history, she becomes, as a rule, very fetching and bewitching.

Why?

Because she is so deliciously unlike a man, in every sense of the word, that she is the living embodiment of a quaint and coquettish comedy.

If a woman is able to give an even fairly creditable male impersonation she is most uninteresting. Nobody cares to see her. Nobody takes any interest in what she does. It is only as long as she remains a woman in freakish mode that she is likable.

There was a day when the real male impersonator, wearing straight-line pants, a tall hat, a monocle and a pathetically attempted tough look, was all the go. She came on the stage driving a coffin nail, sang alleged songs in a raucous female baritone, and hammered out some hard old jokes. Audiences were then in the silly stage of not knowing any better, and they laughed—or at least enough of them laughed to keep her going.

She faded, however, and audiences seem to be coming to the blessed realization that the best thing a woman can do is to—just be a woman.

A little while ago there was a girl at the Orpheum here who termed herself the "minstrel maid." She was a rather pretty girl, in propria persona, and was not at all unattractive when she first came on. But presently the property man slid a make-up table out to her, and she disappeared under a black deluge of burnt cork. Then she slipped her skirts off, revealing a minstrel man's rig underneath. To match all this she delivered herself of some raw and dreary end man's jokes—and she was rotten. Rotten! All the men in the house were glad when the poor thing disappeared.

So, the more unlike a man a woman is in man's get-up, the better she is. If she is just a little bit like a man she is only fair; if she is not at all like him she is good; if she is at the very opposite pole of any real masculine simulation—she is great.

The old-fashioned play that presupposed the heroine donning her brother's clothes and licking the villain was really a scream, when you considered it as something probable. In the first place, her brother was like enough six feet and then a little, while she might tiptoe to a demure five feet three; yet when she entered, these vast garments fitted her faultlessly and without wrinkle. The difference of an octave and a half in voice was also unnoticed by the dramatist, and was supposedly unnoticed by the audience. Also, brother might be bristling from three days' shavelessness, yet sister's damask cheek was one and the same—for these purposes. The final touches of walking or speaking or wielding a weapon—though they roused hilarity enough in front—were supposed to fall as unheeded hints before the heedless strutters on the stage.

THE LOCAL WEEK.

Norman Hackett, who is well known here, both socially and professionally, will appear with his own company at Hamburger's Majestic Theater for the week commencing today. He will present William C. DeMille's and Margaret Turnbull's play, "Classmates," which Robert Edeson used as a stellar vehicle last year. A good production is assured. This is Mr. Hackett's first visit as an individual attraction of the first magnitude, though he has been here many times in support of Shakespearean stars.

"Classmates" concerns the rivalry of two West Point cadets, and their adventurous career in the tropics. Here, lost in the mazes of a poisonous jungle, they fight their final battle for love.

Sylvia Randolph is the leading actress, and a production of beauty and amplitude is promised.

Commencing tomorrow night, Manager Crawford will present the new extravaganza, "Whim-Wham," at the Auditorium. There will be the usual Auditorium company, with the addition of a number of new principals.

The story of the play concerns a proud but impecunious young author, Jack Herrington,, who has written a book and a play which have been on a dozen round trips to publishers and managers. He is at last reduced to his final resources, but, feeling the necessity of keeping up appearances, he is living in a handsome suite of apartments, only one room of which he has been able to furnish. He is in debt for everything the room contains, and at the opening of the play is threatened with abrupt foreclosure. In a fit of desperation he determines to produce his play himself, and, upon advertising for singers and actors, has applications by the score. In the middle of his dealings with them he is interrupted by the arrival of his sweetheart. She remains until his creditors approach, when he hides her in a closet. From this point complications come more rapidly, and the fun goes on at a fast pace.

Manager Crawford has in preparation for production following this piece a spectacular biblical play, "The City of Jerusalem."

The bill at the Orpheum for the coming week seems built for laughter. Foy and Clark, in "The Spring of Youth," are the headliners. These performers formerly presented "Under the Sea," a whimsicality which Orpheum patrons will remember. This skit is based on the ancient legend of the fountain of youth. Its comic possibilities may be imagined.

Bowers, Walters and Crooker are billed as "The Three Rubes," and have an eccentric acrobatic act.

Agnes Mahr, the American Tommy Atkins, needs no reintroduction, as her quaint specialty in comedy and music is well known. She has added other characters.

Jack Connelly and Margaret Webb have a comedy specialty declared to have a novel and exciting finish.

Holding over are Frank Nelson and his company, Jwan Tschernoff's dog and pony circus, Goldsmith and Hoppe and Nonette.

"Arizona" will enter upon its second and last week at the Burbank Theater this afternoon. The play attracted large audiences through all of last week, and the many requests made for a continuance of its run finally induced Manager Morosco to postpone his announced musical comedy production until April 4. Mr. Mo-

Continued on Fifteenth Page.



Greet-Altschuler Principals.

Ben Greet, Modest Altschuler and some of the Greet principals. The Russian Symphony Orchestra or New York, with Altschuler as its director, will be heard here next month in conjunction with the Greet players. The combined force will appear at Shrine Auditorium.

Art and Artists.

BY ANTONY E. ANDERSON.

Why Is Art?

[The following letter and poem explain themselves. It is perhaps needless to say that I do not quite fully indorse the contents of either the missive or the verses. However, both give a somewhat different point of view from my own, and may be of help to the lover of art in his long search for truth.]

Mr. Antony E. Anderson, Idealist, Charitable Art Critic and Writer of Delightful Verse—Dear Sir: Inclosed find some original lines inspired by a visit to some art galleries, where I was deluded into going by your very interesting, but—well, rather roseate, account of the exhibits. If the verses "are not suited to the needs of your columns," and if you think they are as crass as the crudities they protest against, you might try them, as a counter-irritant, on the offenders who inspired them, and see if they will not forsake their perverse and artificial ways. For, verily, in the kingdom of art the palette knife has usurped the brush, becoming a guillotine to sacrifice beauty to specious effect. Very sincerely yours, Lannie Haynes Martin.

None loves the man whom men cannot approach,
Who stands afar off, fearful, possibly,
To show his crass and glaring crudities.
Who needs must have (to shine) a focussed light,
And not the clear, broad, common light of day.

The music that we love is smooth and soft—
The listening ear instinctively bends near
To catch the vibrant viol's melody.
From blasts of blatant brass we stand afar,
As from a noisome, pestilential smell.

The semblance, fair, of trees in cloud are seen,
And columned cities, white, if fancy choose;
Cloud-pictures, though, we never call mirage,
Nor think the shadowed fields have reproduced
A perfect counterpart of tree and rock.

Then why these dim, deceptive daubs called art?
Which must be viewed afar, their meaning guessed—
Or have they meaning or intent, forsooth?
They do but wrap another question mark
Round mystic nature's interrogative.

And Art, methought, interpretive was born—
To set forth Nature's hidden mystery,
Turn hymns of Pan to exoteric song,
And ope the eyes of all the blind to see
In triune Nature, Wisdom, Beauty, Truth.

—o—

A Worker in Artistic Jewelry.

The exhibition of original designs in artistic jewelry which May Mott-Smith Cunningham of San Francisco has been holding in the Gould gallery for the past few weeks closes with the end of the month. The lover of beauty, who has not already seen these exquisite chains, brooches, rings and stickpins, should not let pass an opportunity for a rare pleasure.

Fortunately, the time is gone, even for us moderns, when only the painter of easel pictures is found worthy of the title of "artist." We have learned that every useful object which is wrought sincerely, "not from a vain or shallow thought," and which has beauty as well as utility, is really a work of art. More, we know that utility and beauty may be made one—that they are inseparable in the daily life of the man whose eyes have been opened. For him, the useful and the beautiful are at perfect accord in his home, his garden, his very clothes.

All honor, then, to the countless workers in the art crafts—those indefatigable artists, who, while they paint no easel pictures for our delight, yet express their conviction of the truth of beauty with hammer and chisel and graver, giving us the ineffable satisfaction of absolute fitness in our surroundings. Only the presumptuous Philistine, knowing very little of art and caring less, would deny that these wonder workers are artists.

The Florentines of the Renaissance, consummate artists every one, did not disdain to spend days of concentrated effort over the setting of a jewel, carving, as it were, the perfect and only frame for the perfect gem. They knew, we may be sure, that a tint or a curve marked the step from the artisan to the artist.

Five or six years ago, May Mott-Smith Cunningham, trained in Boston and Paris for a painter, designed a few rings for herself. Her friends saw them, liked them, and asked her to make rings for them. She con-



Mrs. Hendrie of Hamilton, Canada.
From a miniature by H. Stanley Josling.



Children of Alan Hancock.
From a miniature by H. Stanley Josling

(Continued on Fifteenth Page.)

Music and Musicians.

By Julian Johnson.

According to arrangements just completed, the Ben Greet-Modest Altschuler company will appear at the Auditorium, instead of Shrine Temple, during the week of April 19. This is much better, as the Auditorium's magnificent stage, fine seating facilities and general theatric advantages are much more suited to the representation of a play, and the music of an orchestra, than the wide, unrelieved reaches of the great hall on Jefferson street.

Mr. Greet is well known upon the Pacific Coast, where he virtually made his first large impression on American audiences several years ago. Since that time he has extended his work, and has given pastoral and other productions in many notable places, among these being the White House lawn, under the Roosevelt auspices.

He has a larger company on this occasion, and from reports along the line has been doing excellent work.

Mr. Altschuler heads the Russian symphony orchestra, of fifty men. They, too, have a unique position in the artistic world, and occupy a distinct place in the musical life of New York, where their director is credited with many excellent performances.

It is the wish of the writer that a larger space might be given to the orchestral side of the visit. Mr. Altschuler has been given a couple of afternoons for symphony performances, an afternoon for a children's concert, and that practically ends it.

Personally, I had rather hear a little less Shakespeare and a little more good orchestral music, delivered by a band in the inspiring situation of constantly playing together. The astute Messrs. Behymer and Snow, however, gauge the general public taste with the steady finger of experience and not by the uncertain wand of personal preference—and they are probably right.

Much incidental music will, of course, be given in all the productions.

The programme as it stands at present is as follows: Monday evening, April 19, "A Midsummer Night's Dream," with all of the Mendelssohn incidental music; Tuesday evening, "Romeo and Juliet," with Gounod and Tschaikowsky music; Wednesday afternoon, a repetition of "Romeo and Juliet;" Wednesday evening, "The Tempest," Sir Arthur Sullivan and Tschaikowsky music; Thursday evening, "Everyman," in which Los Angeles best knows Mr. Greet, with a male chorus and several other musical features; Friday, Shakespeare's birthday, will be celebrated by a matinée of "As You Like It," with "A Midsummer Night's Dream" repetition in the evening. The Saturday night performance has not yet been decided upon.

The concluding symphony recital for the year will be given at the Auditorium next Friday afternoon. According to custom, a comprehensive Wagnerian programme will be offered by Mr. Hamilton, and there will be no soloist.

This programme should excite much anticipatory interest, as it represents the best of Wagner in a period extending from "Rienzi" to the close of the Nibelung's Ring.

The list of numbers follows: The "Rienzi" overture, the "Flying Dutchman" overture, the "Tannhauser" overture, the better part of the "Meistersinger" third act, the entrance of the gods from "Das Rheingold," the wood song from "Siegfried," the Rhine journey from "Gotterdammerung," and the "Huldigungsmarsch."

The second recital in Miss Bessie Fuhrer's chamber music series will be given on Wednesday afternoon, at Symphony Hall. The programme includes two movements from the Dvorak American quartette; the Mendelssohn quartette, Op. 12; a Gluck Gavotte, Dunkler's "Au gord de la Mer," and the Paderewski Minuet.

The membership of this quartette includes Miss Bessie Fuhrer, first violin and director; Miss Lucy Fuhrer, 'cello; Miss Nora Dickinson, second violin, and Miss Frances Aylsworth, viola.

"The Seven Last Words of Christ," by Dubois, will be given this evening by the choir of St. Agnes's Church, Adams street and Vermont avenue. It is a musical work both highly meritorious and instructive. It is distinctively in the modern style, and on this occasion will have orchestral accompaniment. The director will be W. J. Lambert.

Mrs. Philip Zobelein and Miss Bessie Herbert Bartlett will give a musicale at Vista del Mar, Hollywood, on Thursday afternoon. Music will be furnished by the Philomel quartette and LeRoy Jepson, tenor. Miss Bartlett will read "A Chain of Sonnets," with incidental music by Abbie N. Jamison.

Mrs. W. G. Provines and Mrs. Frederick A. Miller will give a musicale at the home of the former, No. 1036 South Hope street, on Saturday evening. The principal part of the programme will be given by John C. Provines, basso, assisted by several musicians and Mrs. Miller, in an original monologue.

"Paris, the Historic City," is R. R. Baumgardt's illustrated lecture subject for this evening's travelogue, in Symphony Hall.

Moore's Fidelia Band, at Eastlake this afternoon, will give a programme, including Waldteufel's "Dreams of Childhood," a selection from "Lucia," Engleman's "The Melody of Love," Tobani's Hungarian Fantasie, Suppe's "Isabella" overture, Voelker's "Cupid's Pleading," and Moses's "Old Heidelberg."

Agnes B. Graham of the Los Angeles Conservatory of Music and Arts will give a complimentary silver medal piano recital in Symphony Hall, Blanchard building, on Friday evening. She will be assisted by Hazel Deering, violinist, and Vreda Ellmore, reader.

The last Lott-Krauss concert for the year will be given on Thursday evening, April 15, at Simpson Auditorium. As a feature there will be a group of five small pieces for string quintette by Dalhousie Young, Mr. Young himself playing the extra violin needed. Mr. Lott, as usual, will add an interesting group of songs to the instrumental programme.

Piano for Avalon Hotel.

Mrs. Sovereign, proprietor of the Hotel Miramt, Catalina Island, after testing many other high grade standard makes, purchased one of the Frank R. Long makes, (the Frances A. Ward piano) for exclusive use in her hotel. Score again for "the unequaled in tone."



Miss Bessie Fuhrer,

head of the chamber-music organization bearing her name, which is now giving a series of recitals. This is the second quartette exclusively of women to be formed in this country.

Theaters—Amusements—Entertainments

HAMBURGER'S MAJESTIC THEATER—BROADWAY, bet. 9th and 10th. OLIVER MOROSCO, Lessee and Manager.
ALL WEEK
Matinee Wednesday Matinee Saturday
THE DRAMATIC EVENT OF THE SEASON.
JULES MURRY PRESENTS NORMAN HACKETT In Wm. C. De Margaret Tu
Great Ame Play
CLAS MAT
SAME MAGNIFICENT PRODUCTION THAT PLAYED ONE SOLID YEAR AT THE HUDSON THEATER, NEW YORK.
The attitude of the Press throughout the country has been most interesting because wholly unusual. The New York Herald said: "One of the mates is well worth seeing even if you get there in time to see witness the third act." This was echoed in all the daily papers and re-echoed in al the monthly magazines.
THEY CAN'T ALL BE WRONG, CAN T
REGULAR MAJESTIC PRICES—25c, 50c, 75c, $1. A few Dress Seats, $2.

MOROSCO'S BURBANK THEATER—Los Angeles' Leading Stock House.
ALL WEEK—MATINEE TODAY—MATINEE SATURDAY
SECOND AND LAST BIG WEEK OF
DELAY IS DANGEROUS. "ARIZONA"
REGULAR BURBANK PRICES—10c, 25c, 35c, 50c.
NEXT WEEK—The Merry Musical Comedy—"GAY NEW YORK."

MASON OPERAHOUSE— H. C. WYATT, Lessee and Manager.
WEEK COMMENCING APRIL
MATINEES WEDNESDAY AND SATURDAY
JOSEPH BROOKS PRESENTS
Lillian Russe
IN THE RACING COMEDY SUCCESS
"WILDFIRE" By GEORGE and GEORGE V.
PRICES—50c TO $2.00. SEAT SALE
NEXT ATTRACTION—MME. ALLA NAZIMOVA IN REPE

ORPHEUM THEATER—MATINEE EVERY DAY. BOTH PHONES 1447.
THE CHOICE OF THE WORLD-STARS WHO PLAY IN VAUDEVILLE
FRANK NELSON & CO., in Sewell Collier sketch, "THIRTY
IWAN TSCHERNOFF'S Unique Circus Troupe
IMRO FOX Comedy
NONETTE Vocalist and Violinists
Matinee Today
WILSON & Bounding
GOLDSMITH & HOPPE Mirth and Melody
AMOROS Parisian
"AT THE SOUND OF THE GONG," with Tom Soldier
ORPHEUM MOTION PICTURES.
NIGHTS—10c, 25c, 50c, 75c. MATINEES

FISCHER'S THEATRE—FIRST ST., bet. Spring and Main. E. A. FISCHER, Proprietor and Manager.
WEEK BEGINNING MONDAY, MARCH 19. THE FISCHER
"THE SIAMESE TW
A Musical Comedy, written by and produced under the direction of
A smile a second, a laugh a minute. Comedians of ability. Beauty
All Star cast in new roles. Musical specialties. Daily matinee
Amateurs Friday. Prices—10c, 20c and 30c.

WALKER THEATRE—Phones—F7494. Main 460. 5th & 6th sts. J. Harry
The Best Vodevil—Sullivan-Consid
Twelve big numbers. A 2½-hour show. Matinee every day at
Every night at 8:15, 10c, 20c, 30c, 50c. ALL SEATS RESE

LOS ANGELES THEATER—SPRING STREET, Direction Sullivan & C
WONDERFUL VAUDEVILL
EVERY DAY AND EVERY NIGHT—10c, 20c, 30c.

REGAL THEATER—Main St., bet. 3d and
GOOD VAUDEVILLE—5c, 10c,
FROM 12:30 ALL DAY. EVERY DAY—ONE AND ONE-HALF

ASSOCIATION BUILDING—7th and Hope
Commencing Thursday Afternoon, April
THE PICTURE MARVEL OF THE AGE.
"The Shadow of the Cr
ON EXHIBITION UNDER THE AUSPICES OF THE L.A.A.C.
For Benefit of Shanghai F
HOURS 2 TO 5 AND 7 TO 10 P.M. ADMISSION 25c.

BLANCHARD HALL—SATURDAY EVENING, APRIL 7, AUSPICES SOCIETY
ILLUSTRATED TRAVEL-LECTURE BY OLA JOHANN SAERVOLD
If you want to see the wonderful fjords, magnificent mountains, varied scenery and grandeur of
NORWAY
its
speed
ening
Sunset
Children,
150 NEW COLORED VIEWS, 2000 FEET OF NEW MOVING PI

BLANCHARD HALL—Sunday Night, 7:30
MURPHY GOSPEL TEMPERANCE MEE
THOMAS E. MURPHY of Philadelph
Brother of WILLIAM MURPHY, will be the main speaker. Orches
choir—fine quartette. MISS GRACE JAMES will sing solo and
will sing "Rock of Ages" by Bishoff. EVERYBODY WELCOME.

ART LECTURES AND LECTURE RECITA
Music as Represented in Art
Myth and Legend, History, Sacred, Classical, Modern.
1. Egypt, Israel and Assyria.
2. Grecian Mythology.
3. Ancient Greece.
4. Roman and Early Christian Art.
5. St. Cecilia in Art.
6. Later Italian Art.
7. Flemish and Dutch Art.
8. Germany.
9. Spain and France.
10. Great Britain and America.
11. Composers in Art.
These lectures have been given singly or in course before Musical
schools and colleges in New York and other Eastern cities.
FOR ART CLASSES now forming (limited to 20 members each)
of 2500 mounted pictures. Address G. W. KELSEY, Hotel Ingraham,
Art
Flemish Art.
The Art of Holland.
Rembrandt.
Lecture Re
(Illustrated with
Music and Musicians of
Music and Musicians of
Music and Musicians of
Illustrated with the
of stereopticon slides
and stationary stage
Many old and modern
the first time.

Music and Art
Mr. R. E. Collins Teacher of Fashionable and Select Society
Walker Theatre Building
730-32 S. Grand ave. Class for Adults, Mondays at
Children, Saturdays, at 2 p.m. Private instruction by
ences required. Phone F2918. We make a specialty of
dancing.

LADIES' TAILOR-MADE SUITS
We are now showing the latest and most fashionable material in ladies' tailored Suits for Spring and Summer wear. Individuality combined with expert workmanship gives you a garment that is unsurpassed at popular prices.
$40 AND UP
GANTNER, Suite 501-2, 429 S. Broadway

SIGNOR
Grand Opera Artist, Singer
art of singing, using the
method. The only method
the greatest singers of the
years of stage and
true old Italian method of
has also proved to be a
of the respiratory
FREE. TERMS
at. Telephone

ome Notable Festivities Incident to Society During the Past Week.



Photo by Mojonier.

Mrs. Walter Miller Clark,
In whose honor several large functions will be given after Lent.

EVENTS OF THE WEEK.

M. H. SHERMAN and party, ing his three nieces, the Misses Lucy, Mary and Katherine and Miss Francis Chandler, and Mrs. N. Tratt, who have been a visit of several weeks in an expected home Wednesday.

Breakfast.

of Friday's enjoyable events the bridge breakfast given by Mrs. Hayward, at her beautiful 26th Wilshire boulevard. masses of yellow ranunculus graced in every nook. Covers laid for twenty-five.

Honored.

Reuben Shettler's luncheon Fri- was a delight. Her home at No. Wilshire boulevard, glowed with asses of daffodils and ferns. The was given in compliment to Mrs. S. Hudson of Lansing, Mich. Covers were laid for Mrs. Frank A. Vickery, Mrs. Leon T. Shettler, Mrs. George E. Burrows, Mrs. C. T. Durant, Mrs. Frank Hughes, Mrs. Elmer Cole, Mrs. Frances M. Willis, Mrs. Nicholas E. Rice, Mrs. Arthur Letts, Mrs. S. W. Garettson, and her guests, Mrs. Washburn and Miss Mitchell and Miss Norris of Lansing, Mich., who is visiting Mrs. Frank Hughes.

At Hershey Arms.

Mme. Genevra Johnstone-Bishop has returned to the Hershey Arms, where she will remain during the summer.

Around the World.

Mrs. Frances C. Roap and Mrs. Sarah Ellis of Hotel Melrose, will leave April 10, for a twelve months' tour of the world.

Ebell Club Reception.

A brilliant reception was held at the Ebell Clubhouse on South Figueroa street, Thursday afternoon. Its hostess was Mrs. Nicholas E. Rice of No. 2520 Wilshire boulevard. Miss Anna Marie Nellis received with Mrs. Rice. The other unbonneted ladies were Mrs. Robert Marsh, Mrs. Gail B. Johnson,



Mrs. Harmon Ryus,
Who assisted at a large reception given Thursday afternoon at the Ebell Club House by Mrs. Nicholas E. Rice.

Mrs. Leslie C. Brand, Mrs. C. O. Nourse, Mrs. Lewis Clark Carlisle, Mrs. Henderson Hayward, Mrs. Reuben Shettler, Mrs. Frank E. Walsh, Mrs. William Irving Hollingsworth, Mrs. Harmon Ryus, Mrs. W. J. Hole, Mrs. W. G. Hutchinson, Mrs. Valentine Peyton, Mrs. Leon T. Shettler, Mrs. John B. Cornwell, Mrs. S. M. Goddard, Mrs. Elmer E. Cole, Mrs. R. B. Williamson, Mrs. William S. Cross, Miss Mary Belle Peyton, Miss Hildegard Payne and Miss Virginia Walsh. In the hall where the guests were received, quantities of peach blossoms were mingled with fluffy greenery, while the dining-room was gay with iris and apple blossoms. Kentia palms were also used here. The table was adorned with a handsome hand-embroidered cloth over pink satin, brought from Japan by the hostess. Delicate fern sprays were scattered gracefully over this, and at each side cut-glass candle sticks with pink satin shades completed the effect.

To Visit Her Son.

Mrs. W. T. S. Hammond of West Seventh street, will leave this week for Annapolis, where she will remain two months with her son, Midshipman Theodore Hammond.

Shirt Waist Club.

Miss Gene Cox of No. 2146 La Salle avenue will give a luncheon and card party next Friday in honor of members of the Shirt Waist Club.

To Meet Old Friends.

A number of graduates of the Lasell Seminary of Auburndale, Mass., will entertain with a luncheon Tuesday in the private banquet room of Hotel Lankershim. Covers will be laid for thirty.

Wedding Announcement.

Miss Ruth Nicholson announces the marriage of her niece, Miss Ruth Jackson, to Harrison McLaurin. The ceremony took place March 23.

Date Chosen.

Maj. and Mrs. H. M. Russell of No. 718 West Adams street announce Tuesday as the day for the wedding of their daughter, Miss Eva Elizabeth Keating, to Dr. Titian J. Coffey. The ceremony will be solemnized at the Russell home in the presence of relatives only. The doctor and his bride will take a wedding trip in a motor car.

Dinner Party.

Mr. and Mrs. F. C. McArthur of No. 144 Commonwealth avenue entertained at dinner Thursday evening, Mr. and Mrs. Benton Flood, Mr. and Mrs. William Alderson, Mr. and Mrs. Seymour Wheeler, Mr. and Mrs. Frank Davies, Prof. and Mrs. Frank Bischoff, Miss Frances Bischoff, R. Davis, R. M. McArthur, Oscar Bischoff and Douglas McArthur.

Informal Reception.

An informal reception will be given on the evening of April 5, by Mr. and Mrs. G. M. Giffen of No. 1625 Toberman street, in honor of Mr. Giffen's brother, Frank Carroll Giffen.

Going Abroad.

Mr. and Mrs. Warren Wilson of No. 617 South Boyle avenue, with their daughters, the Misses Cora and Lois Wilson, will leave on April 15 for a tour of Spain, Italy, Switzerland, Austria, Germany, Holland, France and England.

Wedding Celebration.

Mr. and Mrs. Edward E. Peck of Harvard boulevard recently celebrated their twenty-third wedding anniversary.

Popular.

Mrs. Walter Miller Clark of No. 710 West Adams street will be much entertained after Lent, as functions large and small are planned in her honor by her many friends.

For Sorority.

Miss Helen Bosbyshell entertained yesterday at her home on West Eleventh street members of the Kappa Nu Omega Sorority. Five hundred was played.

Luncheon and Theater.

Mrs. Arthur Letts of Hollywood yesterday afternoon gave a luncheon, followed by a theater party at the Mason, as a compliment to Mrs. Thomas E. Murphy of Philadelphia, who, with her husband, is stopping at Hotel Alexandria. Guests included Mrs. Wayland Trask, Mrs. Josephine Holmes and Mrs. Edward Dickinson of Evanston, Ill.

Bound for Japan.

Miss Harriett Morris and Miss Cynthia Van Vorst, left Wednesday, for San Francisco, from whence they will sail for Japan. They will remain in the Orient about three months.

Prominent Visitors.

Mr. and Mrs. A. E. Hodgkinson, of No. 610 South Bonnie Brae street, are entertaining Dr. and Mrs. Wilton F. Crewe, of North Dakota.

Cards Issued.

Members of the Mills Alumnae Association have issued invitations for a luncheon, to be given at the Young Woman's Christian Association rooms, Saturday, April 3, in compliment to Miss Ege and Miss Herrmann, members of the faculty.

Dinner Party.

Mr. and Mrs. George Reynolds of Hotel Maryland, Pasadena, entertained a number of Los Angeles guests at dinner. Covers were laid for J. M. Elliott, Miss Mary Belle Elliott, Mr. and Mrs. Stoddard Jess, Mr. and Mrs. Charles Nourse and C. Gates.

Off for Pleasant Trip.

Mr. and Mrs. George I. Cochran, with Mr. and Mrs. John F. Roche, left yesterday for a two months' trip through the Eastern States and Canada.

European Tour.

Miss Florence Marx, who, in company with her mother, Mrs. Jennie Marx of No. 2616 South Figueroa street, has been enjoying a gay winter in New York City, will sail April 24 for Europe.

Engagement Announcement.

Mr. and Mrs. J. Kaplan of No. 519 East Eleventh street announce the engagement of their daughter, Miss Dena, to Claude A. Hunter of this city.

Function for Bride.

Miss Daisy Hall of Pasadena, whose wedding Thursday to George Eno was of interest to a large circle of friends, was the guest of honor several days before at a charming afternoon function presided over by the groom's sister, Mrs. A. Ernest Wallace of No. 639 Heliotrope Drive. Flowers and hearts were festooned gracefully in each



Photo by Marceau

Miss Gertrude Connell,
who received with Mrs. George A. Pounder Friday afternoon at a delightful whist party.

room. Mrs. Wallace was assisted in receiving by her mother and sister, Mrs. Eno and Mrs. Thomas R. Brown of Coronado. The guests were: Mrs. Jule Howard, Mrs. Charles Silk, Mrs. W. W. Hall, Mrs. Charles Gray, Mrs. Lewis Girard, Mrs. George Batty, Mrs. H. B. McKinney, Mrs. William Wallace McLeod, Mrs. Harry Reuss, Mrs. Theodore Woods, Mrs. Jack Moyer, Mrs. William Wallace, Mrs. C. F. Longfellow, Mrs. Kuopp, Mrs. Whitmore, Mrs. Burdick, Mrs. Nimmo, Mrs. Massey, Mrs. Pitzer, Mrs. Edward Heuson of Denver, Miss May Flint, Miss Ester Snyder, Miss Katherine Karker, Miss Johns, Miss McKee of Long Beach and Miss Cox of Boston. Prizes were captured by Mrs. Browns, Mrs. Howard and Mrs. Longfellow. Mr. and Mrs. Eno are domiciled at No. 2604 Loosmore street, where they will be at home to friends after April 6.



Mrs. George Eno,
a bride of the week.

Dancing Party.

Miss Ione Mayers and Miss Ella Heinze entertained about forty of their friends with a dancing party Friday evening at the home of their aunt, No. 75 Victoria Park. The house was decorated in pink and green. The young hostesses were assisted in receiving by Mr. and Mrs. Heinze, Mr. and Mrs. E. M. Semple, Mrs. Marjorie Walker and Miss Marion Gilbert. Others enjoying the evening were Miss Anna Araville, Miss Marie Baker, Miss Gretchen Foulk, Miss Mildred Araville, Miss Bernice Foulk, Miss Hazel Gordon, Miss Hazel Cliff, Miss Marie Loucks, Miss Fannie Semple, Miss Vona Brown, Miss Kitty Dingman, Miss Crystal Wood, Miss Mildred Talcott, Miss Maye Hoffman, Miss Mamie Adamson, Herbert Stephens, Ernest Ingalls, Wallace Bailey, Aldo Lehman, Gordon Gilhoime, Kenneth Volk, P. Wheelan, Clarence Jay, Frank Baker, Lutie Maimon, Joe Mayers, John Beck, Clark Norfleet, Ray Hoffman, Harold Smith, Leland Reeve, Ray Bond and William Bloeser.

Announces Marriage.

Mr. and Mrs. Frederick L. Goldsborough announce the marriage of their daughter, Gladys Louise, to John Kohler Marsh of Omaha. The ceremony was performed Wednesday by Rev. E. R. Brown of the Temple Baptist Church. At the conclusion of a trip, Mr. and Mrs. Marsh will leave for Omaha, where Mr. Marsh is in business.

For Pittsburgh Guests.

Mr. and Mrs. Robert Boyd Dunsmore of No. 3007 Halldale avenue last week gave a delightful affair as a courtesy to Mrs. George S. Pentecost and Mrs. Charles Hamilton of Pittsburgh, Pa. Other guests were Mr. and Mrs. J. W. Smith, Mr. and Mrs. Broughten, Mr. and Mrs. Philo Masten, Mrs. Lea of London, Eng., Mr. and Mrs. Samuel Walker of Hollywood, Mr. and Mrs. Louis Maescher, Mr. and Mrs. George H. Cann, Mr. and Mrs. James Wilson Garrett, Jr., Mrs. Marie Bradley, Miss Janie MacEchern, Miss Bessie MacEchern, Miss Julia Sullivan, Miss Margaret MacEchern, Alfred Petit, Edward Rock and Cyril Rock.

Elaborate Luncheon.

Mrs. Fred A. Wann and Mrs. Carrie Fay Law gave an elaborately appointed luncheon Tuesday afternoon at the California Club for Mrs. Wann's sisters, Mrs. A. E. F. White and Mrs. H. R. Stoefel, of Detroit, Mich. Over the table there was a canopy of peach blossoms, and the centerpiece was of delicate carnations and freslias. Covers were laid for Mrs. W. H. Newman of New York, Mrs. Cannon, Mrs. Adna R. Chaffee, Mrs. W. A. Clark, Jr., Mrs. E. P. Clark, Mrs. Ernest A. Bryant, Mrs. Ezra Stimson, Mrs. Hamilton Boman Rollins, Mrs. Julius Brown, Mrs. Walter Clark, Mrs. Harry D. Lombard, Mrs. L. N. Brunswig, Mrs. R. E. Wells, Mrs. Charles C. Monroe, Mrs. J. P. Conroy, Mrs. Thomas E. Newlin, Mrs. W. E. Dunn, Mrs. Harry Gray of Pasadena, Mrs. Henry McKee of Monrovia, Mrs. George Guyer of Altadena and Mrs. A. D. Pickering of Detroit, Mich.

Surprise Party.

Mrs. H. E. Reidenbaugh of No. 1413 East Fifteenth street pleasantly surprised her husband, last week, upon the occasion of his birthday anniversary. There were twenty guests. Progressive whist was played and prizes awarded to Mrs. Kimball, Mrs. Craner, Mr. Fowlie and Mrs. Thew.

Luncheon and Cards.

Among jolly functions of last week was the luncheon and card party given as a compliment to Miss Frances Harber, of this city, whose engagement to C. D. Cash, of Globe, Ariz., has been announced. The hostess was Mrs. George Bliss Culver of Santa Monica. The home was artistically decorated with Cherokee roses. The guests included members of the Shirt Waist Club and twelve of Miss Barber's intimate friends. The club members present were Miss Edna Blackmore, Miss Hazel Tomlin, Miss Lucy Sissenbaugh, Miss Grace Carr, Miss Louise Lacey, Miss Gene Cox, Miss Ethel Fraser, Miss Henrietta Mossbacher, Mrs. Harry Chapman, Mrs. Ben S. Hunter, Mrs. Burns, Mrs. Harry Hough, Mrs. Charles Groesbeck, Mrs. Russel Killgore, Mrs. A. T. Wilson. Other guests were Mrs. Charles A. Bishop of Alhambra; Mrs. Dana Burks, Mrs. Chester Loomis, Mrs. Alphonso Bell, Mrs. Charles Poindexter, Mrs. George Cash, Miss Pansy Whittaker, Miss Clara Smith, Miss Helen Stone, Miss Aileen Burks, Miss Edith Whittaker, Miss Lily Reed, Miss Mabel Winters and Mrs. Ludwig Schell.

Mrs. Pounder Hostess.

Mrs. George A. Pounder of No. 903 South Bonnie Brae street entertained with a card party Friday afternoon. She was assisted by Mrs. John Staub, Miss Gertrude Connell and Miss Maude Adams. The house was decorated with sweet peas and jonquils, which were arranged attractively in clusters. Guests included: Mrs. Edward R. Bradley, Mrs. Newport, Mrs. George A. Ralphs, Mrs. Leah J. Seeley, Mrs. James Metcalf, Mrs. William Cook, Mrs. William English, Mrs. B. F. Kiesruiff, Mrs. Matthew W. Everhardy, Mrs. Hugh Jones, Mrs. Frank Strong, Mrs. James Frame, Mrs. F. E. Estis,

Fine Decorative Work
Wall Papers, Draperies

¶—It is our mission to aid those who desire that their homes shall be an expression of their home lives.

Upon receipt of a request, and details about the home or rooms to be decorated, we will cheerfully submit samples of wall papers and draperies, together with schemes for executing the work, and estimates.

Barker Bros

¶—We will send a representative anywhere when the nature of the work requires it. He will carry samples in the latest designs, and sketches in color showing modern ideas in interior decorating and furnishing. We also invite those who are interested, to visit our comprehensive display in this line, from which many valuable ideas and suggestions may be obtained.

Correspondence invited.

Decorative Dept.—Wall Papers, Etc.—Fifth Floor
420 - 422 - 424 South Spring Street

Myer Siegel & Co.
251-255 South Broadway
"The Exclusive Specialty House in Feminine Apparel."

Quote a Series of Specials
IN
Women's Suits, Dresses
Wraps, Waists, Etc.

Siegel's ceaseless efforts to produce garments of rare distinction have not been lost upon those who have accepted the invitation to view the new Spring creations.

For tomorrow, Monday, Tuesday and Wednesday a series of specials is quoted which cannot fail to arouse an extraordinary amount of attention.

3-Piece French Serge Suit
value $50.00 at $36.50
New model jumper dress, newest hipless coat, cutaway effect.

3-Piece Prunella Cloth Suit
value $85.00 at $69.50
The newest French effect bodice with sleeves—all new colors.

Tailored White Serge Suit
value $32.50 at $24.75
Choice of three models, newest hipless coat, newest model skirt.

Tailored French Serge Suits
value $35.00 at $28.50
Choice of nine different models—in all new colors.

French Batiste Dresses
In white and colors—richly elaborated models. $11.00

French Lingerie Dresses
Elaborated with panel front, semi-empire effect. $20.00

French Messaline Dresses
In all new colors, latest bodice effect. $27.50

French Foulard Dresses
All handsome, new colors in newest models. $32.50

Waists and Blouses

It is a fact nowhere will you see such assortments of waists as are displayed at Siegel's.

Leaders for Monday and Tuesday, tailored of new silks.

$5.50 for Waists of Black India Silk
$6.25 for Waists of New Striped Taffeta
$6.75 for Waists of Natural Pongee Silk

Frenchy tailored and dressy models of nets and laces.
$5.50 for Waists of Pompadour Lace and Net
$6.50 for Waists of Net With Panel Front
$14.50 for Waists of Dotted Net Embroidered

The newest on display from numerous novelties, these.
$6 for Waists of Batiste Embroidered in Colors
$3.75 for Waists of Batiste, Dutch Neck Models
$6.25 for Waists of French New Color Prints

Best values ever offered—all excellent models.
$3.75 for Waists of Hand Embroidered Batiste
$4.00 for Waists of New Washable Voile
$5.00 for Waists of Richly Trimmed Batiste

Most popular tailored models—at most popular prices.
$3.50 for Waists of Lawn, H. E. Cuffs and Collar
$2.50 for Waists of French Madrasse, New Colors
$1.50 for Waists of Tailored White Madras

"The Exclusive Specialty House in Feminine Apparel."
251-255 South Broadway
Myer Siegel & Co.

Society.

Mrs. A. J. Prosser, Mrs. Fennessy, Mrs. William White, Mrs. Groscup, Mrs. Spoor Mackey, Mrs. Henry Henderson, Mrs. Turner, Mrs. Berry, Mrs. Edward Maganan, Mrs. Frank Brown of Minneapolis, Mrs. James Grady, Mrs. Frederick Langdon, Mrs. Walter Covington, Mrs. Thomas D. Potter, Mrs. J. C. Brown, Mrs. Lawrence Curtis, Mrs. Robert McCormick, Miss Frank Phillips, Mrs. Edward Lundy, Mrs. Charles Faulkner, Mrs. Frank Bradford, Mrs. Sol Davis, Mrs. Ethel Bennett, Mrs. Williams of Seattle, Mrs. George Noyes, Miss Viola White, Miss Dent, Miss Esther Dent, Miss Helen Shields, Miss Julia Wyman and Miss Emma Harvey.

Musical Delightful.

Mrs. A. V. Foster of Denver, Colo., who is spending the spring months in Highland Park, gave a musical at the home of Mr. and Mrs. Oren N. Raney of No. 5166 Pasadena avenue Thursday evening. Mrs. Foster was assisted by Mrs. Raney and Miss Blanche Brocklebank. Those who enjoyed the occasion were Mr. and Mrs. L. V. Shepherd, Mr. and Mrs. R. R. Baker, Mr. and Mrs. Edward Meskaman of Ocean Park, Mrs. F. R. Brocklebank, Mr. and Mrs. C. B. Leffler, Mrs. L. C. Winston, Mrs. S. J. Price, Misses Clara and Margaret Riedel of Waynesburg, O.; Miss Adelaide Ball of Downey, Miss Allen, Miss Elizabeth Layburn, Miss Vera Shepard, Miss Edith Osmond, Miss Frances Donthitt, Miss Sadie Douglas, Miss Edna Donthitt, Miss Clada Price, Dr. John T. Price, W. W. Widenhan, Charles W. List and Walter E. Hess of Uniontown, Pa.

Club Gathering.

Mrs. Warner Hoag of No. 121 Avenue 26 had as guests Thursday afternoon members of the Kensington Club. Those present included Mrs. Escoville Davis, Mrs. George L. Mackris, Mrs. Frank Rubelee, Mrs. Theodore Watterson, Mrs. E. L. Wilson, Mrs. Eugene Schallert and Miss Mary Beshore.

Nichols-Harrison Wedding.

Miss Grace C. Harrison and Arthur B. Nichols of this city were married Thursday evening at the home of the officiating clergyman, Rev. J. M. Schaefle of the Pico Heights Congregational Church. About twenty-five guests were present. Mr. and Mrs. Nichols will make their home at No. 1249 Harvard boulevard, where they will receive upon their return from a wedding trip.

Invitations Issued.

Mr. and Mrs. J. F. Salyer of No. 705 East Adams street have issued invitations for a reception to be given on the 30th inst., in honor of Mr. and Mrs. Edwin J. Salyer, who were recently married.

Whist Party.

Mrs. Nellie Meigs of Hotel New Maryton entertained in honor of Mrs. Edward Rosing of Chicago, with a whist party and chafing-dish supper Monday evening. The apartments were decorated with jonquils and violets. Tables were arranged for Mr. and Mrs. Harry Brown, Mr. and Mrs. Frank B. Harbert, Mr. and Mrs. A. Livingstone of New York, Mr. and Mrs. Howard Squire of Skidoo, Mr. and Mrs. Robert S. Hardy, Harry Keister and Mrs. H. L. Squires.

Bridge Matinee.

Miss Anna Louise Gilman of Hartford, Ct., who is at the Hotel Melrose, gave a bridge party Saturday afternoon, luncheon being served later at Hotel Alexandria. Favors were large bunches of pink sweet peas, and the guests included Mrs. Harnet Foster, Mrs. Judge Ling and Mrs. Herbert Ament.

Mrs. McArthur Hostess.

Mrs. Frank Crum McArthur of No. 144 Commonwealth avenue, was hostess Thursday at a luncheon with which she entertained in compliment to Mrs. Anna Marie Johnson. Pink sweet peas, carnations and violets were combined in the decorations. Covers were laid for Mrs. Henry R. Coate, Mrs. Ella Mitchell, Mrs. Robert J. Smith, Mrs. Motley H. Flint, Mrs. Jefferson D. Gibbs, Mrs. G. C. Van Nest, Mrs. W. E. Pritchard, Mrs. Alexander R. Fraser, Mrs. William E. Bush, Mrs. Frank D. Davies and the hostess and guest of honor. Later in the afternoon a number of guests dropped in for cards. They included Mrs. William A. Alderson, Mrs. Benton Flood, Mrs. Albert J. Sherer, Mrs. S. T. Eldredge, Mrs. William A. Morehouse, Mrs. Traube Van Culin, Mrs. James C. Cribb, Mrs. Frank A. Bischoff, Mrs. John A. Mathis, Mrs. Dale Carleton, Mrs. George A. Brock, Mrs. William F. Leck, Mrs. Seymour Wheeler, Mrs. L. B. Joroiman, Mrs. J. Dreyfus, Mrs. William Wallace McLeod and Mrs. Elmer W. Riggle.

Visiting Her Parents.

Miss Sheda Lowman arrived home Friday from Stanford University, and will spend a fortnight with her parents, Mr. and Mrs. Isaac L. Lowman of No. 2087 Wilshire boulevard.

During the Week.

The announcement Monday of the wedding of Mrs. Nellie Garrard Cheatham of Louisville, Ky., to Bruce Hatch, a prominent business man of this city, was read with interest by their friends. Mr. and Mrs. Hatch are at Hotel Green, Pasadena. The same day Mrs. Phineas Newmark entertained with a bridge party at the Alexandria for her mother, Mrs. Emil Hochheimer of San Francisco.

Mrs. C. L. Knight of No. 337 Cedar avenue, Long Beach, Tuesday, announced the engagement of her granddaughter, Miss Mabel Ray to Gilbert Bladsel of this city. Mrs. Phineas Newmark of Wilshire boulevard, entertained again Tuesday with a bridge luncheon for her mother, Mrs. Hochheimer of San Francisco. Mrs. Herbert Stinchfield of La Salle avenue, was hostess at a luncheon in compliment to members of the Marguerite Club. The wedding of Miss Grace L. McClements and John Kelly was made known that day. The ceremony was solemnized the week before, at the home of Mr. and Mrs. J. H. Webster of Thirty-sixth street. Miss Bess Phillips, daughter of Mr. and Mrs. M. C. Phillips, of Carl Junction, Mo., was married to Harry Hancock of this city, the sevice being performed in the evening at the Boyle Heights Methodist Church. Miss Mabel Brundige of No. 1678 Church street, entertained with a five hundred party, in courtesy to Miss Mamie Clossman of Zanesville, O., who is visiting relatives in this city. Miss Anna Marie Nellis, who is visiting her sister, Mrs. Harmon Ryus of South Figueroa street, was honored by a large reception given by Mrs. Charles Perry of No. 15 Chester Place. Music was furnished by Arend, and the house was bright with flowers. The hostess was assisted by Mrs. Charles Modini-Wood, Mrs. Ryus, Mrs. Powell, Mrs. Johnson and Mrs. Schumacher.

News of the wedding of Miss Winifred Bleecker, daughter of Mr. and Mrs. Henry Bleecker, to Hugo Eckardt, Wednesday, caused a flutter in society. Mr. and Mrs. Eckardt will take a brief trip, afterwhich they will make their home at Twenty-fifth street

(Continued on Fifth Page.)

H. B. Blackstone Co.
DRY GOODS
East Side of Broadway Between Third and Fourth Sts.

Easter

Suits, Gowns and Wraps

New Three Piece Suits

IMMEDIATELY A NEW STYLE MAKES ITS APPEARANCE IN NEW YORK OUR RESIDENT BUYER SECURES IT, AND IN LESS THAN A WEEK IT IS BEFORE OUR PATRONS HERE IN LOS ANGELES.

THIS WEEK WE PRESENT A NUMBER OF LATELY ARRIVED NOVELTIES IN THREE-PIECE SUITS.

SUITS OF RENAISSANCE SATINS, TUSSAHS, PRUNELLAS, SATIN SOLIELS, ETC., ETC. EXCLUSIVE STYLES OF THE HIGHEST TYPES.

ALL PRICES RANGING UP TO $265.00

New Coat Dresses

DESIGNED AFTER THE LATEST AND MOST APPROVED FOREIGN MODELS.

Afternoon and Evening Dresses

OF DIRECTOIRE SATIN, CREPES METEOR, TUSSAHS, FOULARDS, PRUNELLAS, ETC., IN THE MOST APPROVED PASTEL COLORINGS, AS WELL AS BLACK AND WHITE.

ALSO WE SHOW A CHARMING ARRAY OF LOW NECKED GOWNS FOR FORMAL OCCASIONS.

Coats for All Occasions

EVERY DAY MARKS THE INTRODUCTION OF SOME NEW AND ATTRACTIVE COAT STYLES.

COATS OF LACE, WHITE SERGE, PONGEE, OTTOMAN AND TAFFETA SILK. ALSO A COMPLETE SHOWING OF AUTO COATS. A STYLE AND PRICE TO MEET EVERY DEMAND.

Late Ideas in Wash Suits

TWO AND THREE-PIECE TAILORED SUITS OF RAMIE, FRENCH LINEN AND CORDED POPLIN, COLORS OR WHITE.

ALL PRICES FROM $55.00 ON DOWN TO AS LITTLE AS $12.50

Tailored Suits $28.50

$35.00 Values.

LATE MODELS IN WHITE OR COLORED SERGE, ENGLISH SUITINGS, SHADOW STRIPES, ETC.

NAVIES, GRAYS, ELECTRIC BLUES, RESEDA, STONE AND TAUPE, ASHES OF ROSES, BLACK, ETC. $28.50

Satin Foulard Dresses $18.75

Actual $25.00 Values.

LACE DECORATED FOULARD DRESSES FOR STREET OR AFTERNOON WEAR. NEARLY EVERY FASHIONABLE COLOR COMBINATION. SPECIAL AT $18.75

Lingerie Dresses $19.50

DAINTY SUMMER FROCKS OF FINE MERCERIZED BATISTE TRIMMED WITH VAL. LACE AND REAL CLUNY MEDALLIONS. LIGHT BLUES, PINKS AND WHITE, SPECIALLY PRICED $19.50

New Broadcloth Capes

At $12.50, $17.50 and $32.50.

COMPLETE ASSORTMENT OF POPULAR COLORS.

Sale of Hand Embroidered Waists

$3.50 Values $2.50, $4.50 Values $3.75.
$6.25 Values at $4.50 and $7.50 Values at $5.50.

AMONG THESE SPECIALLY PRICED WAISTS ARE CREPES AND PLAIN OR BARRED BATISTE.

ALL ARE NEW IN STYLE, FABRIC AND TRIMMING, AND ALL ARE VALUES UNMATCHABLE.

—Second Floor—

"Onyx" Embroidered Hose

MONEY CANNOT BUY BETTER HOSE THAN "ONYX."

EMBROIDERED LISLES IN BLACK, GOLDEN BROWN, BRONZE, COPPER GRAY, LIVREE, RESEDA, PINK, BLUE, WHITE, PAIR 50c

EMBROIDERED LISLES IN NEW TANS, WHITE, BLACK, PAIR 75c

EMBROIDERED LISLES IN GOLDEN BROWN, TAN, BRONZE, WHITE, BLACK, PAIR $1

LACE LISLE SPECIAL MONDAY.

TWENTY DOZEN PAIRS HANDSOME LACE LISLE HOSE THAT FORMERLY SOLD AT $1.50, SPECIALLY PRICED, PAIR $1

—Main Floor—

Glove Style and Quality

RELIABILITY IS THE HALL-MARK OF BLACKSTONE GLOVES. AND BY THAT IS MEANT RELIABILITY OF STYLE AS WELL AS WEARING QUALITIES.

DENT'S 2-CLASP, street shades, black and white $2.00

WARWICK 1-CLASP, English reds, tans, browns and white $1.25

FRENCH KID DRESS GLOVES, 2-clasp, all colors, black and white. Our leader at $1.50

KAYSER'S SILK GLOVES, in all wanted styles, priced up from 50c

—Main Floor—

H. B. Blackstone Co.
DRY GOODS
East Side of Broadway Between Third and Fourth Sts.

Easter Millinery

WHATEVER YOUR TASTE OR YOUR INCOME, THIS MILLINERY DEPARTMENT IS EQUIPPED TO SATISFY YOUR EVERY FANCY THIS EASTER SEASON.

THERE ARE FOREIGN CREATIONS OF THE MOST EXCLUSIVE TYPES FROM NEARLY EVERY FAMOUS PARISIAN DESIGNER. AND THERE ARE ORIGINAL DESIGNS FROM THE BEST NEW YORK MILLINERS, AS WELL AS COPIES OF ALL THE BEST THAT FASHION HAS TO SHOW. THIS WEEK'S EXHIBIT YOU SHOULD NOT MISS.

Hats for Middle Aged Women

OF MORE THAN PASSING IMPORTANCE IS OUR SPECIAL DISPLAY THIS WEEK OF NEW SPRING HATS FOR WOMEN OF MIDDLE AGE.

Prices $10.00, $12.00 and Up.

Smart Hats for Young Girls

ALSO WE WILL SHOW A NEW LOT OF EXCEPTIONALLY STYLISH AFFAIRS FOR YOUNG GIRLS; JUMBO SAILORS AND PANAMAS, TRIMMED WITH PERSIAN GAUZE AND TAFFETA SILK DRAPES, ALSO MANY NOVEL FLOWER HATS.

Prices $6.50, $8.50 and $10.00.

Visit the Second Floor Monday.

Parasols for Easter

BESIDES AN ALMOST ENDLESS VARIETY OF HIGH-CLASS, EXCLUSIVE NOVELTIES IN FANCY PARASOLS, WE SHOW THE LARGEST LINE OF STAPLES WE'VE EVER OWNED, AND TO OPEN THE SEASON WE ARE OFFERING PRICE INDUCEMENTS THAT WILL COMMAND THE ATTENTION OF ALL WOMANKIND.

PLAIN PONGEE PARASOLS, regular $3.00 values at $2.00

PONGEE PARASOLS, colored linings, $7.00 values at $5.00

LINEN PARASOLS, all colors, $4.00 values at $3.00

SILK SUN UMBRELLAS, all colors, $6.00 values at $4.50

FANCY PONGEE PARASOLS—$3.50 TO $6.50.

NOVELTY SILK PARASOLS—$3.50 TO $10.00.

CARRIAGE PARASOLS.

—Main Floor—

Silken Elegance

SATIN EFFECTS ARE, OF COURSE, FASHION'S FAVORITES THIS SEASON. NO MISTAKE ABOUT THAT. OUR SHOWING INCLUDES:

SATIN RENAISSANCE IN BLACK, WHITE AND ALL STREET AND EVENING SHADES. 36 INCHES WIDE. YARD $1.50

SATIN ORIENTALS IN BLACK, WHITE AND ALL COLORS. 36-INCH AT, YARD $2.50

SATIN FRANCAISE IN BLACK, WHITE AND ALL COLORS. 36-INCH $2.25

SATIN MESSALINES IN ALL STREET AND EVENING SHADES. ACTUAL $1.00 VALUE MONDAY, YARD 75c

Foreign and Domestic Foulards, 85c, $1, $1.25 Yd.

Wool Dress Novelties

SERVICE AND STYLE AND VALUE ARE COMBINED TO MAKE THESE NEW WOOL FABRICS POPULAR.

PLAIN SATIN CLOTHS, AND SATIN PRUNELLAS WITH INCH WIDE SELF COLORED STRIPES. AMONG THEM ARE THE NEW TANS, TAUPE, ASHES OF ROSES, MODE, STONE, NAVY AND BLACK. SPECIALLY PRICED MONDAY, YARD $1.50

—Main Floor—

Lace Novelties

AT THE LACE DEPARTMENT ARE SHOWN ALL THAT FASHION MAY DEMAND IN THE WAY OF COLORED ALLOVERS, NOVELTY NETS, FANCY TUCKED NETS IN THE BEST COLOR COMBINATIONS, INCLUDING THE NEW PLUM SHADES AND MULBERRIES, WITH BANDS TO MATCH; SILVER AND GOLD NETS, BLACK AND GOLD EMBROIDERED ALLOVERS WITH BANDS TO MATCH.

ALSO WE PRESENT TOMORROW A NEW IMPORTED LINE OF NOVELTY WASH BRAIDS FOR TRIMMING SUMMER DRESSES, CHILDREN'S RUSSIAN BLOUSES, ETC. THERE ARE DOTS, GRECIAN BORDERS AND CONVENTIONAL DESIGNS IN ALMOST EVERY COLOR ON WHITE GROUNDS. ¼ to 1 INCH WIDE.

20c to $1.00 piece of 6 yards.

—Lace Dept., Main Floor—

Bags and Purses

NEW STYLES, NEW SHAPES, NEW LEATHERS AND MOUNTINGS MAY BE SEEN THIS WEEK AT THE LEATHER GOODS SECTION. MANY TOTALLY UNLIKE ANY EVER SEEN BEFORE.

A COLOR TO MATCH ANY SUIT, A STYLE FOR EACH OCCASION, AND A PRICE TO MEET EVERY POSSIBLE DEMAND.

—Main Floor—

H. B. Blackstone Co.
DRY GOODS
East Side of Broadway Between Third and Fourth Sts.

Correct Home Furnishing

FEW EXCLUSIVE RUG AND DRAPERY HOUSES SHOW STOCKS MORE VARIED OR CAREFULLY CHOSEN THAN OURS. AND SURELY NONE WILL CLAIM GOODS OF A SUPERIOR QUALITY! THE BLACKSTONE GUARANTEE IS BACK OF THESE.

Togo Rugs---Monday Specials

THE TOGO IS THE MOST ARTISTIC RUG MADE AND SHOWN IN COLORS AND DESIGNS SUITABLE FOR ANY ROOM. WE SHOW ALL SIZES.

ROOM SIZE TOGOS. SPECIAL AT .....

30x60-INCH TOGOS. SPECIAL AT .....

OTHER SIZES IN PROPORTION.

Portieres---Monday Specials

CHOOSE MONDAY FROM HUNDREDS OF HIGH-CLASS LATE STYLE PORTIERES AS FOLLOWS:

$7.50 PORTIERES AT .....

$10.00 PORTIERES AT .....

$12.50 PORTIERES AT .....

$17.50 PORTIERES AT .....

$25.00 PORTIERES AT .....

$35.00 PORTIERES AT .....

$45 AND $50 PORTIERES AT .....

Lace Curtains---Monday Specials

AN EVEN HUNDRED PAIRS OF MOST WANTED LACE CURTAINS ARE SCHEDULED FOR MONDAY'S SELLING AT THE FOLLOWING SAVINGS:

$5.00 BRUSSELS CURTAINS AT .....

$5.00 IRISH POINT CURTAINS AT .....

$5.00 LOOM WOVEN CURTAINS AT .....

$2.25 MUSLIN CURTAINS AT .....

$1.75 MUSLIN CURTAINS AT .....

$1.50 MUSLIN CURTAINS AT .....

THOSE OF MUSLIN ARE MADE UP FLAT, WITH LACE INSERTION; FANCY AND SQUARE DESIGNS. 40 INCHES WIDE, 3½ YARDS LONG.

—Fourth Floor—

Easter Ribbon Novelties

SURELY, NO WORTHY NOVELTY IS MISSING IN OUR COLLECTION OF EASTER RIBBONS.

STYLES ARE HERE FOR EVERY PURPOSE—NEW SASH, HAT AND TRIMMING RIBBONS IN THE PRINT, POMPADOUR AND DRESDEN EFFECTS; SATIN AND FOULARD NOVELTIES; PLAIN AND NARROW GAUZE IN GOLD AND SILVER AND PERSIAN EFFECTS. EMPIRE SASHES WITH VELVET BROCADE ENDS, TIE LENGTHS WITH EMBROIDERED ENDS; PLAIN RIBBONS OF EVERY KIND AND PRICE.

40c Sash Ribbons at 25c Yd.

FIFTY STYLES IN WARP PRINTED POMPADOUR EFFECTS, EVERY COLOR SCHEME, PURE SILK, 5 INCHES WIDE, SPECIALLY PRICED FOR MONDAY AT, YARD .....

Crepes for Waists & Gowns

AMONG THE NEW SPRING TUB GOODS NOTHING HAS CAUGHT THE POPULAR FANCY AS HAVE THE HANDSOME CREPE WEAVES. THEY ARE DISTINCTIVELY NOVEL.

PLAIN WHITE CREPES, in fine or coarse crinkle, yd 20c, 25c, 35c

STRIPED AND DOTTED CREPES, in a variety of new effects ..... 40c to 60c

BANZIA SILK, for light, airy summer gowns, in wisteria, burnt straw, Copenhagen, sky, pink, golden brown, etc., yd .....

PLISSE CREPES, in crinkled stripes; reseda, tan, pink and titian brown, yd .....

—Main Floor—

Gorgeous Dress Trimmings

TO DESCRIBE THE NEW TRIMMINGS, OR EVEN TO SHOW THEM, IS QUITE OUT OF THE QUESTION. TO SEE THEM IS REALLY A TREAT.

THE RICH GOLD AND SILVER EFFECTS, THE BEADED BUGLE FRINGES, WITH BANDS AND TASSELS TO MATCH; THE WIDE ALLOVERS IN METAL AND OPALESCENT COLORINGS.

JETS IN EVERY CONCEIVABLE SHAPE AND STYLE; PERSIAN BANDS AND EDGES; WASHABLE BANDS AND EDGES FOR SUMMER FROCKS—ALL ARE HERE IN VARIETIES DESIGNED TO SATISFY EVERY FANCY.

—Trimming Dept., Main Floor—

Rich Hair Ornaments

YOUR PARTICULAR ATTENTION IS CALLED TO OUR COMPLETED LINE OF NOVELTY HAIR ORNAMENTS, CONSISTING OF INLAID RHINESTONE AND JET BARRETTES, BANDEAUX, COMBS, PRINCESS DONNA HAIR PINS, AND HOSTS OF OTHER FASHION FAVORED ARTICLES FOR THE HAIR.

Needlework Specials---Monday

BROWN LINEN DOILIES AND CENTERS, WITH CLUNY LACE EDGES.

6-IN. SIZE AT 25c
10-IN. SIZE AT 40c
27-IN. SIZE .....
36-IN. SIZE .....

TO INTRODUCE THESE NEW LINES WE WILL GIVE THEM FOR EMBROIDERING, MONDAY, FREE OF CHARGE.

STENCILED HOMESPUN CRASH SCARFS, ARTS AND CRAFTS DESIGNS.

45-IN. LONG $1.25
54-IN. LONG $1.50
72-IN. LONG .....
PILLOW COVERS .....

—Third Floor—



Mail Orders Filled.

I Sell the Best
Sample Shoes
MADE IN ALL SIZES.

FOR LADIES $2.00
FOR MEN $2.50
FOR BOYS $2.00

Regular $3.50 and $6.00 values. I have just received a swell line of ladies' high tan button and lace, also a new line of black patent and gunmetal welt, button and lace high shoes. Nothing but the latest styles, and always one price.

Sample Shoeman Magill.

THIRD FLOOR, HOMER LAUGHLIN BLDG., 315 SOUTH BROADWAY.
(Over the Ville de Paris.)
Rooms 303-305. Open Saturday Evenings. Take Elevator.

Messalines
YARD WIDE

AN EXCEPTIONAL VALUE

COLORINGS—Maise, Lavender, Pink, Baby Blue, Delph Blue, Copenhagen, Light Gray, Golden Brown, Navy, Black and White....

$1.25 YARD

SAVE ON SILKS

The Silk Store 'From Loom to Consumer' 219 Mercantile Pl.

M. FREDRICKSON HAIR DRESSING PARLORS
743 SOUTH BROADWAY
(Formerly with Weaver-Jackson Co.)

Beg to Announce the Opening of the Largest and Best Equipped
MANICURING AND HAIRDRESSING PARLORS
Yet Known to Los Angeles. Come in and Select From
Largest and Finest Stock of Hair Goods and Puffs

We Are in a Capacity to Render the
BEST SERVICE AT THE LOWEST PRICES

SHAMPOOING A SPECIALTY

EVERY PATRON RECEIVES MY INDIVIDUAL ATTENTION
NEAR "TERRILL'S"

PHILLIPS, TAILOR 328 MASON BLOCK FOURTH & BROADWAY

...e another big adv. in Editorial Section.

J.W. Robinson Co. BOSTON DRY GOODS HOUSE
235-237-239 SOUTH BROADWAY

$1 to $2.50 Nail Buffers 50c

Close to three hundred $1 to $2.50 Nail Buffers came to us at a price that will let us sell at 50c each. Some of ebony, some of rosewood, some of satinwood. Various sizes.
(Toilet Goods Section, near Main Entrance)

Linens Reduced

Real savings on reliable

72-inch all-linen sheeting for shirt waists—the regular $1.25 85c yard.

17x50-inch all-linen huck stitched and with damask figure instead of 60c each.

70-inch satin damask—a linen fabric of Irish make, in patterns—cut from $1 to 85c

17-inch bleached all-linen splendid quality—just the thing towels and dish towels—10c regularly 12 1-2c.

35c to 75c Veils

Over a hundred pieces colored Tuxedo Veiling and velvet spots—the regular and 75c grades—to be and Tuesday at 25c a yard

$2 AND $2.50 A

$1.25 — 2½-yard-long V chiffon, in black, white, tan, green, Copenhagen $1.25 each.
(Center Aisle, near Entrance)

Society.

(Continued from Fourth Page.)

Seventh avenue. At the home of John W. Mitchell of First street Vermont avenue a number of ...topia gathered to bid farewell to Mrs. Mitchell's niece, Miss Dor... Parry-Jones, who will leave Saturday for her home in Wales. Mrs. ... Corwin of Hotel Alvarado gave ...ception for Mrs. Elbridge Stuart ...tle, who is visiting here. Mrs. ...Bogardus of Hollywood, who, in ...ney with her husband and their ... will leave in April for an ex... European trip, was the honor guest at a buffet luncheon. The ...ses were: Mrs. R. P. McJohn... and her daughter, Mrs. A. B. ...tt, who entertained at their Hoi... home.

...and Mrs. Albert J. Hoffman of ... Fair Oaks avenue, South ...na, announced the betrothal of ... daughter, Miss Mabel, to Burton ...r Hearst on Thursday. The wed... will take place in June. In com...ent to Miss Frances Cope, whose ...gagement to J. A. H. Kerr has been ...nced, Mrs. A. B. Jones enter... with a theater party at the ... followed by supper at Hotel ...ndria. An enjoyable heart party ... hostess Miss Gertrude May ... of Harvard boulevard. The af... was for Miss Hallie Reinhard, ... wedding to James Blakay will ... place next month.

OUT-OF-TOWN SOCIETY

...dena.

...HE largest social function in a ...more than ordinarily gay week ...was the reception given Thursday ...noon and evening by Dr. ...Mrs. Robert J. Burdette ...their home, Sunnycrest, on ...h Orange Grove avenue. Several ...ired Los Angeles and Pasadena

ackstone Co.
GOODS
Between Third and Fourth Sts

me Furnishings
AND DRAPERY HOUSES
VARIED OR CAREFULLY CHO
D SURELY NONE WILL CLAIM
UPERIOR QUALITY! THE
GUARANTEE IS BACK
F THESE.

-Monday Specials
T ARTISTIC RUG MADE AND
D-DESIGNS SUITABLE FOR ANY
SHOW ALL SIZES.
CIAL AT.....$7.5
IAL AT.....$1.5
ES IN PROPORTION.

Monday Specials
HUNDREDS OF HIGH-GRADE
RTIERES AS FOLLOWS:
.....$4.85
.....$6.85
.....$8.85
.....$12.85
.....$17.85
.....$27.5
AT.....$37.5

--Monday Specials
ES OF MOST WANTED LACE CU
D FOR MONDAY'S SELLING AT
OWING SAVINGS:
S AT.....$2.9
AINS AT.....$2.9
TAINS AT.....$2.9
AT.....$1.5
AT.....$1.2
AT.....$1.0
ADE UP FLAT, WITH LACE AN
Y AND SQUARE DESIGNS;
DE, 3½ YARDS LONG.
urth Floor—

bon Novelties
OVELTY IS MISSING IN TH
F EASTER RIBBONS.
VERY PURPOSE—NEW STYLE
TRIMMING RIBBONS IN WARP
AND DRESDEN EFFECTS;
RD NOVELTIES; PLAIDS
EE IN GOLD AND SILVER
EFFECTS. EMPIRE
VELVET BROCADE
ENGTHS WITH EM-
ENDS; PLAIN
OF EVERY
AND PRICE.

bons at 25c Yard
PRINTED POMPADOUR RIBBON
PURE SILK, 5 INCHES WIDE
ONDAY.....25c

Vaists & Gowns
G TUB GOODS NOTHING HAS
R FANCY AS HAVE THESE
WEAVES. THEY ARE DE-
LY NOVEL.
.....20c, 25c, 30c
REPES,.....40c to 60c
y summer gowns, in wisteria, w
n, sky, pink,.....50c
stripes; reseda,.....60c
ain Floor—

ress Trimmings
TRIMMINGS, OR EVEN TO NAME
F THIS QUESTION. TO SEE
ALLY A TREAT.
ER EFFECTS, THE BEAUTIFUL
BANDS AND TASSELS TO
ALLOVERS IN METAL AND
NT COLORINGS.
BLE SHAPE AND STYLE; PRI-
NGES; WASHABLE BANDS
MMER FROCKS—ALL ARE
DESIGNED TO SATISFY
Y FANCY.
ept., Main Floor—

Ornaments
TION IS CALLED TO OUR NEW
OVELTY HAIR ORNAMENTS,
D RHINESTONE AND JET
AUX, COMBS, PRIMA-
AND HOSTS OF OTHER
RED ARTICLES FOR
HAIR.

pecials---Monday
ES AND CENTERS, WITH
ACE EDGES.
27-IN. SIZE.....
36-IN. SIZE.....
W LINES WE WILL
OIDERING, MONDAY,
F CHARGE.
CRASH SCARFS, ARTS
DESIGNS.
72-IN. LONG.....
PILLOW COVERS.....
Floor—

IR DRESSING PARL
BROADWAY
esver-Jackson Co.)
the Largest and Best
Come in and Select From
of Hair Goods and
ality to Render the
HE LOWEST PRICES
A SPECIALTY
MY INDIVIDUAL ATTENTION
ERRILL'S"

TAILOR
SR MASON BUI
FOURTH & BROADWAY.

See another big adv. in Editorial Section.

J.W. Robinson Company
BOSTON DRY GOODS STORE
235-237-239 SOUTH BROADWAY

FIFTEEN DOLLARS, tomorrow, for $25.00 Coats of Venise and Imitation Irish Lace. And the $35.00 grade at $22.50.
(Main Floor, Left Aisle)

If you can't come, write our Mail Order Dept.

J.W. Robinson Company
BOSTON DRY GOODS STORE
235-237-239 SOUTH BROADWAY

$1 to $2.50 Nail Buffers 50c

Close to three hundred $1 to $2.50 Nail Buffers came to us at a price that will let us sell at 50c each. Some of ebony, some of rosewood, some of satinwood. Various sizes.
(Toilet Goods Section, near Main Entrance)

Women's Handkerchiefs 25c to 50c Values 15c

Fifteen cents for women's pure linen handkerchiefs of the grades regularly sold at 25c, 35c and 50c.

The importer stands the loss. Two hundred dozen in the lot, but that price will force them out in a surprisingly short time.
(Main Floor, Left Aisle)

Satin Taffeta Ribbons 40c and 50c Qualities 25c

Here's an offering that will keep our Ribbon Dept. busy tomorrow: 4-inch satin taffeta and double-faced satin ribbons and 5-inch Louisine ribbons, in pink, blue, white and black, at 25c a yard; well worth 40c and 50c.
(Left of Broadway Entrance)

$2 and $2.50 Back Combs 25c

Astonishing reductions on several lines of back combs.

$2 to $2.50 gold band combs at 25c.

$3 to $4 fancy set back combs at 50c.

$5 to $7 fancy set back combs at $2.00.

$7.50 to $12.50 fancy set back combs $2.50.

Dozens and dozens of highly artistic designs.
(Just Inside Broadway Entrance)

Trimmings

25c to 50c Persian band trimming—extensively used for hat bands as well as garment trimming—here at ten cents a yard.
(Facing Broadway Entrance.)

Suits Worth Up to $40 at $24.75

Fifty stylish long-coat suits worth up to $40 free to go now at $24.75.

Handsomely tailored garments of plain and fancy serges, Panamas, mannish stripes and plain Rajah silks.

Black, browns, rose, catawba and blues.
(Second Floor)

Embroideries

15c a yard for Swiss and Nainsook Embroidery edges in the widths and designs generally sold at 25c and 35c.

And such a variety!
(Main Floor, Right Aisle)

Linens Reduced

Real savings on reliable linens:

72-inch all-linen sheeting for suits and shirt waists—the regular $1.25 quality—85c yard.

17x50-inch all-linen huck scarfs, hemstitched and with damask figures, at 40c instead of 60c each.

70-inch satin damask—a strictly all-linen fabric of Irish make, in pretty floral patterns—cut from $1 to 85c a yard.

17-inch bleached all-linen crash of splendid quality—just the thing for roller towels and dish towels—10c a yard; regularly 12 1-2c.

Artistic Drapery Stuffs Not Necessarily Costly

Welcome news for housewives who have any refurnishing to do and no money to throw away:

Small lot of $6.50 to $8 white Brussels Net curtains—several decidedly attractive patterns—at $3.95 a pair.

$10.50 Arabian Irish Point lace curtains at $6.75 a pair.

$16.50 to $25 lace bed sets—all of excellent quality net and profusely trimmed with Battenberg—$10.50 a set. $30 to $40 sets at $15.

Imported Scotch madras in many new patterns and color combinations, 42 to 70 inches wide—worth up to $3 a yard, on sale at 35c, 50c, 75c, $1.00, $1.25, $1.50 and $1.75 yard.

36-inch Cruggleton casement cloth in all the new patterns designed for side drapes in the bungalow—worth up to 25c—to be sold at fifteen cents a yard.

33 and 36-inch Cretonnes in dozens of new patterns—worth up to 35c a yard—now 20c.

The new Flake Silk, 30 inches wide, in all the colorings suitable for side drapes in a parlor—$1.75 values—at $1 a yard.

50-inch Shikii reps in soft shades suitable for portieres and side drapes to match—worth $2.50—now $2 a yard.

Many new patterns in Royaline crepes—for all kinds of drapery use—36 inches wide and well worth 50c a yard—on sale at 35c.

50-inch Mercerized Moire in plain colors—especially desirable for lining portieres and bed sets—75c values—at 50c a yard.

36-inch Swiss in soft shades of blue, rose and yellow floral designs, fifteen cents a yard.

The new Druid Cloth, 50 inches wide, in green, brown and natural shades—for couch covers and portieres to match—65c a yard.
—Third Floor—

Toilet Articles 'Way Under Regular

Standard articles substantially reduced:

Hamisch Egg Shampoo 15c a box instead of 25c.

Pear's Otto Soaps 35c, regularly 65c.

Rigaud's Face Powder—all shades—50c instead of $1 a box.

Glenn's Sulphur Soaps 10c instead of 25c a cake.

Colegate's Glycerine Soaps 35c a box, regularly 50c.

50c Cloth Brushes 25c.

25c Nail Buffers 10c.

Violet's Creme Mealys 20c tube.

35c to 75c Veilings 25c

Over a hundred pieces of black and colored Tuxedo Veiling with chenille and velvet spots—the regular 35c, 50c and 75c grades—to be sold tomorrow and Tuesday at 25c a yard.

$2 AND $2.50 AUTO VEILS $1.25—2½-yard-long Veils of crepe chiffon, in black, white, pink, lavender, tan, green, Copenhagen and sky-blue, $1.25 each.
(Center Aisle, near Entrance)

Short Gloves: Shortened Prices

Liberal price-concessions on four of the most popular styles of short kid gloves.

$2.50 Gloves $1.75

Best quality "Trefousse" suede, overseam and P. K. seam glace kid in eight-button length—the correct length for wear with long, tight sleeves—on sale tomorrow at $1.75 instead of $2.50; white, light and dark mode, tans, browns, black, and a few sizes in gray.

Dollar-fifty Values 95c

Two-clasp real kid overseam glace gloves in white, tan, brown, pongee and gray in all sizes. Also PXM seam cape gloves with one horn clasp in all sizes; tan and white only. Nothing better shown elsewhere in town for less than $1.50.

Suit Cases $5.00

Suit cases of the class we are to sell tomorrow at five dollars are seldom shown elsewhere under $9.50 and $10.

Made to our order, from selected sole-leather, linen lined throughout, extra heavy reinforced corners, and Yale and Towne locks.

Lot of $7.50 and $8.50 shopping bags in seal and walrus grains, at five dollars.

Society.

(Continued from Fourth Page.)

Seventh avenue. At the home of Mrs. W. Mitchell of First street and Vermont avenue a number of people gathered to bid farewell to Mrs. Mitchell's niece, Miss Dorothy Jones, who will leave Saturday for her home in Wales. Mrs. Griffith Owen of Hotel Alvarado gave a luncheon for Mrs. Elbridge Stuart Gale, who is visiting here. Mrs. Regardus of Hollywood, who, in company with her husband and their children, will leave in April for an extended European trip, was the honor guest at a buffet luncheon. The other guests were: Mrs. R. P. McJohnston and her daughter, Mrs. A. B. Hall, who entertained at their Holly-wood home.

Mr. and Mrs. Albert J. Hoffman of Fair Oaks avenue, South Pasadena, announced the betrothal of their daughter, Miss Mabel, to Burton Hart of Tauruday. The wedding will take place in June. In compliment to Miss Frances Cope, whose engagement to J. A. H. Kerr has been announced, Mrs. A. B. Jones entertained with a theater party at the Burbank, followed by supper at Hotel Alexandria. An enjoyable heart party was given by hostess Miss Gertrude May Hall at her home on Harvard boulevard. The affair was in honor Miss Hallie Reinhard, whose wedding to James Blakay will take place next month.

OUT-OF-TOWN SOCIETY

The largest social function in a more than ordinarily gay week was the reception given Thursday evening by Dr. and Mrs. Robert J. Burdette at their home, Sunnycrest, on Orange Grove avenue. Several hundred Los Angeles and Pasadena friends were present between 3 and 5 in the afternoon and 8 and 10 in the evening, and the event celebrated the tenth anniversary of Dr. and Mrs. Burdette's wedding day.

Another large affair of the past week was the bridge party given Thursday afternoon by Mrs. J. B. Stubbs of Cleveland at Hotel Green. In the Turkish room tables were arranged for eighty players, and all the appointments were elaborate. Mrs. Stubbs received in the Moorish room, where quantities of fragrant flowers were massed in decoration. Orchids, lilies, iris and sweet peas were arranged in baskets and jardinieres, while potted plants gave a touch of green to the effective grouping. Mrs. Stubbs was assisted by Mrs. E. Edwards and Miss Greenwood. The prizes were won by Mmes. Arthur H. Woodward, Woodcock, Robert Kinnan and Henry Vilas. After the games a collation was served in the Colonial dining-room, where each table was decorated with a basket of white daisies tied with blue satin ribbons. The room itself was artistically festooned with asparagus ferns and from the chandelier fell showers of feathery green.

Mrs. Henry Forbes of Wheeling, Va., was the hostess at a delightful progressive eucher party at Hotel Green, Wednesday evening. The Moorish room in the west building was the scene of the festivity, and thirteen tables were arranged. Mrs. Forbes was assisted by Mrs. G. P. Douglas. The prizes were won by Mrs. George Beach. Mr. Mitchell, Mrs. E. Woodcock, Mr. Strong, Mrs. George G. Green, Misses Eaton and Ducey.

One of the smaller functions especially enjoyable was the card party given Monday evening by Mr. and Mrs. Edward H. Groenendyke at their Oak Knoll home, complimentary to Mrs. Clinton P. Morehous, who celebrated her birthday anniversary on that day. Tables were arranged for five hundred, and those present were old friends of Col. and Mrs. Morehous. Prizes were awarded and after the game a supper was served at the card tables.

Miss Helen Sickler of North Euclid avenue entertained the Fortnightly Bridge Club Tuesday afternoon, and among those present were Mmes. Neal K. Traylor, Thomas Nelmes, Fred Nash, Charles Woodbury, Leroy Henderson, Wallace Woodworth, Herbert Holt, A. T. Newcomb, Misses Earley, Alice Earley, Lowry, McHenry, Fitzgerald, and Stratton.

Dr. Garret Newkirk of Altadena gave a stag luncheon Monday at Hotel Green in honor of John Burroughs. Covers were laid for Dr. James B. Scherer, John Willis Baer, Francis F. Brown, Dr. Robert J. Burdette and A. C. Vroman.

Miss Louise Barber of Oakland avenue entertained Wednesday afternoon in honor of Miss Katherine Ellis Clark, whose marriage with Beverly Price Lients of Los Angeles will occur on Wednesday, March 31. The entertainment was an old-fashioned quilting party, and the guests occupied themselves over the quilting frames for awhile, and then enjoyed games which were followed by refreshments. An interesting feature was the announcement of the engagement of Miss Content Clark, sister of the guest of honor, and Alexander James Brown of Pasadena. The marriage will take place soon after Easter.

Mrs. Frank Manning was the hostess Wednesday afternoon at a thimble party given at her home on Hudson avenue, and the company was made up of old friends from Cedar Rapids, Iowa. Those present were Mmes. Lon P. Chapin, Elmer Forrest, E. F. Huntington, Walter Bradley, Gus Nelson, G. H. Furlough, L. J. Vanderwerken, S. B. Wagner, A. S. Wold, C. D. Manning, B. L. Richards, Charles Shade, S. S. Wold, R. J. Roach, A. L. Waddell, I. Drysart and Miss Christian.

Mrs. Walter Bradley gave a charming Easter party at her home on Worcester avenue Tuesday, where the guests were entertained with making Easter bonnets of tissue paper, a prize being given for the most gorgeous millinery creation. This was won by Miss Tarbell. Supper was served in the dining-room, where all the appointments and accessories were suggestive of Easter. Miss Florence Chambers gave several piano selections, and Frank Sweeley readings. Those present were Mmes. Charles Slade, Charles Bradley, J. H. Harrison, B. W. Marka, Lon P. Chapin, Will Marka, Albert Weld, G. H. Furlough, Drysart, Huntington, J. C. Roach, Edwin Bradley, Elmer Forrest, Orlando Keck, J. M. Tyler, Misses Drysart, Chapin, Alice Chapin, Rank, Parker, Christian, Miller, Tarbell and Bradley.

Mrs. Lawrence Newman of Waverly Drive entertained Friday afternoon with a bridge party complimentary to Mrs. Edward Libby of Toledo O., who is a guest at the Raymond, and Miss Wilson, who is her house guest. The rooms where the card tables were placed were adorned with garden flowers and the affair was characterized by informal simplicity. There were thirty present.

Mrs. Torrey Everett of St. John avenue was the hostess Thursday at a small luncheon, which was given in honor of four of the young society women who recently danced in the minuet at the Shakespeare Clubhouse at the benefit of the Young Women's League. The guests of honor were Mmes. Clayton H. Garvey, W. S. McCay, B. M. Wotkyns, Jr., and Miss Margaret Sherk.

Mrs. Urcelia Hines of Ford place gave two pleasant card parties last week, the first a bridge party Thursday afternoon, when forty friends were entertained, and the second Friday afternoon, when an equal number were entertained at 500.

Mrs. Clarence S. Blood of South Catalina avenue gave a delightful afternoon tea Friday complimentary to Mrs. Washington Yale, and between 3 and 5 more than seventy guests were received.

Mr. and Mrs. A. P. Triplet of South Marengo avenue gave a musical on Wednesday evening in honor of old friends from Alliance, Neb. Among those who assisted with the programme were Mrs. Fleming, Misses Roberts Miles, Olive Sosey and Burlingame. E. G. Morris gave several readings. Those present were Mr. and Mrs. A. H. Nutt, Mr. and Mrs. H. H. Dellwood, Mr. and Mrs. F. Preston, Mr. and Mrs. E. G. Morris, Mr. and Mrs W. H. Norton, Mr. and Mrs. H. F. Ellenor, Dr. and Mrs. W. H. Smith, Dr. and Mrs. G. M. Smith, Mmes. Winship, G. M. Burlingame, Fleming, Hill, Misses Burlingame, Post, Miles, Jetes, Dellwood, Sosey, Messrs. Owen and Roy Dellwood, Ward, Norton, Claud McDonald, Fred Smith and Elten Fleming.

Mrs. Helen Belford and Mrs. Edwin D. Neff of Altadena have issued invitations for a large bridge party to be given at the Annandale Country Club of Alhambra, Miss Clara Parmelee and Monday afternoon, the 29th inst.

Mrs. Colin Stewart and Miss Thomas have issued invitations for a bridge party to be given at Hotel Maryland, Friday afternoon, April 2.

Mr. and Mrs. Mothershead of Indianapolis have come to Pasadena to reside. Mrs. Mothershead was formerly Miss Ethel Warner of St. John avenue, and one of the popular society girls of Pasadena.

One of the prettiest luncheons of the week was that given Thursday by Mrs. Phillip L. Auten at her home on North Madison avenue. Purple and white iris adorned the table, and a corsage bouquet of Parma violets was laid at each plate. Covers were laid for Mmes. John Gilbert Blue, Henry B. Stehman, W. G. Jerrems, James Malcolm McLeod, E. E. McKittrick, W. D. Turner, George Wilson, C. W. Lemingwell, Melville Stone, Carrie Hill and Graham.

Mrs. Grosvenor Wotkyns, who has been in Mexico since the birth of her young son, has joined her husband, and they are occupying a house on Huntington Terrace. Mrs. Wotkyns was formerly Miss Wilmina Eliot of South Orange Grove avenue.

South Pasadena.

MRS. JOHN SHENK, JR., entertained the Tuesday Afternoon Whist Club at the San Gabriel Country Club. The guest of honor was her cousin, Mrs. E. L. Geer of Spokane. Tables were arranged for thirty-two players and the color scheme was green and pink. Quantities of bamboo and pepper boughs were used, and apple and peach blossoms, pink sweet peas and pink peonies were used. Prizes were awarded to Miss Vera Anderson and Miss Mamie Luce, and Mrs. E. L. Geer received the guest prize. Refreshments were served. Besides the regular club members, the following were present: Mrs. E. L. Geer of Spokane, Miss Jessie Squires, Batavia, N. Y.; Miss Helen Hobert, Minneapolis, Minn.; Mmes. Grace Read, Ella Baker and John Fargo of San Gabriel, Joane Bean, Arthur Bean, George Wallace and Norbert Murray

(Continued on Eighth Page)

LOS ANGELES PARIS

TERRILL

Annual Spring Opening

Week of March 29th

749 So. Broadway 751

Concerning Noses.

BY FITZ HUGH ARNOLD.

[SPECIALLY CONTRIBUTED TO THE TIMES.]

For hundreds of years poets, lovers and litterateurs have sung the praises of the human countenance. Solomon well-nigh exhausted thought in depicting the charms of his beloved. His followers have searched the universe for comparison and description. The eyes have been likened to stars, and even to the sun, and the man with the "eagle eye" is a frequent contributor to biography and fiction; the shell-like ears and the swan-like neck have had their praises sung; lips likened to rubies and teeth to pearls, but how few have said a word in praise of the nose. It is true King Solomon in his song compared the nose of his ideal love to the "tower of Lebanon which looks toward Damascus." And Edward Rostand, half laughingly, half in earnest, makes Cyrano de Bergerac say of his most apparent possession:

"'Tis well known a big nose is indicative
Of a soul affable, kind and courteous."

Martial's caustic wit exploits his hero's prominent feature with the couplet:

"Billy has a nose, I don't deny it,
But if he has aught else, I fail to spy it."

The beauty of the face depends on the nose, and no nose, however ugly, but has its point of beauty. "What is home without a mother?" reads the old motto that used to hang upon the wall; and we might ask with no less pertinence, "What is a face without a nose?" The loveliest features lose their charm if offset by an ugly nose. And yet, universal inspection leads one to conclude that every nose is fitted to the face it adorns, very much as every back is fitted to its burden. A physiognomist has declared that "the noble human nose is enthroned like a queen on the face, and rules the realm of the physiognomy as does no other feature." And it is this very importance that makes the nose an object worthy of study. Lavater was an enthusiast on the subject. He called it "the distinguishing mark of the human face, the symbol of taste and feeling." In his notes on physiognomy he exclaims: "Oh, ye princes, when ye choose your minister first look to their noses. Gather about your throne those whose noses are strong in the upper part."

It is a matter of history that Napoleon I chose for his generals those officers who had aquiline noses, because he thought such had more courage and resoluteness. But while the prominent nose may indicate daring, it does not necessarily indicate judgment or perseverance. The prominent chin is the feature most indicative of unwavering determination. The remark that has come to be a mot, expressing one's fealty to "see beyond one's nose," is rather more pertinent than one might suppose.

There is a story told of the eminent Charles Darwin that he was almost rejected from the tour around the world in the Beagle, because to Capt. Fitzroy the nose of the young naturalist seemed not to indicate enough energy for exploring. Darwin, however, proved his ability for the work, and in his books on the descent of man he repeats again and again that the nose of man is one of the most essential marks of difference between him and his "four-handed ancestor." Stopping to consider, it will be remembered that no beast has a nose proper, only some analogous structure, flat and little separated, that rests on the upper jaw. It will be noticed that even on the face of the most manlike ape the nose almost entirely lacks projection.

"Notes on Noses," a witty treatise, contains an earnest plea for the discernment of character by reference to the most prominent feature, and claims that there is, in fact, more in a nose than most people are aware. "Besides," it says, "being an ornament to the face, a breathing apparatus, or a convenient handle by which to grasp an impudent fellow, it is an important index to the owner's character."

It is not contended that the nose makes the man, as a phrenologist claims for his bumps, but that man's nature being what it is, the form of the nose is its inseparable concomitant. The permanence and immobility of the nose forbids hypocrisy to mold it to artificial feeling. The nose cannot counterfeit a smile, or feign not to recognize an old friend. In the science dignified by the name, nasology, the story told by noses is clear and simple. When once the key to the science is mastered.

Physiognomy outlines the following characteristics of the various shapes of noses: The small flat nose, found mostly among women and called the soubrette nose, when concurring with an otherwise agreeable and fortunate build of features indicates a certain gracious and cheerful naiveté, combined with an inconsiderate curiosity. Such a nose is seldom possessed by a man but, when it is, signifies an individuality characterized by weakness and lack of sagacity. A nose that is thick and flat is an unfavorable feature with both men and women, indicating that the character is predominated by material and sensual instincts. A turned-up nose with wide nostrils bespeaks a vain, puffed-up disposition. Especially wide nostrils are a sign of strength, courage and pride; small nostrils, of weakness and timidity. Noses large in every respect are found mostly among men and are masculine attributes, proclaiming the energetic character of the stronger sex. Among women a large, strongly molded nose is rare, and when it does occur it indicates a virago of a hard and unlovely disposition. In the principal types of the larger noses, Carus tells us that the nose long drawn out generally is symbolic of the intelligent, investigating, and productive nature of a fine spirit. On the other hand, there is the strongly bowed eagle, or hawk nose, which, as a rule, is combined with a small development of the fore part of the head and a correspondingly greater development of the back part of the head, is the accompaniment rather of a strong will energy than of a strong preponderance in the understanding faculties of the mind. It is, however, a good, useful, practical nose, very able to carry its owner successfully through the world in a moneyed sense.

The hawk nose is not all Hebrew; it is equally the possession of the Syrian, Arab, and Phoenician of old—all shrewd, money-getting races. Vespasian possessed it, and when young retrieved his fortune by horse-dealing, a profession notorious for its unscrupulous practice. The spur nose, with the wings of the nose very much drawn up and the eyes standing as near together as possible belongs to this classification. The alcohol nose—red and swollen—speaks for itself. And yet even this nose possesses a virtue: It imparts to the whole countenance the glow of a comfortable bodily condition and happy humor. Witness Falstaff. Did not these characteristics mark him as one of Shakespeare's most jovial characters? Exactly the opposite is indicated by the slender pointed nose. A certain arresting and ossification of all fresh life, a dry sagacity and a denial of every warm dictate of the soul characterize this form of nose. Very often it is found with a pointed chin, and this combination is explained by the German maxim.

"A pointed nose, with a pointed chin,
There lives a very Satan within."

(Continued on Seventh Page.)

Hamburger's Hamburger's Hamburger's Hamburger's Hamburger's Hamburger's Hamburger's Hamburger's Hamburger's Hamburger's Hamburger's Hamburger's



Another fine lot of Wavy Janes, Switches and Puffs just arrived. Exceptional values from $2.25 up. We will be pleased to dress hair stylishly with each purchase. We especially invite those who have not visited our parlors.

Gypsophila Plants, 25c doz. Fine for making bouquets, and a good garden flower. Best Pansy Plants in the city, at lowest price, 25c doz.

This is one of the costumes which we show at $45, as noted in the body of this advertisement.

ONLY 12 MORE DAYS for

EASTER TIME IS FASHION TIME—Dame Nature and Dame Fashion both bless part and particle of women's dress. Fads and fancies galore have made their authoritative. No sooner is an idea found adaptable for Southern California, than the lead. We are getting the crowds. Prices, quality, honesty, reliability and for us the doors of Success. "Your Money Back If Wanted; No Questions Asked"—

See the Truly Wonderful Exhibition of

A Great Bargain Carnival in White

Another one of those bargain lists that has made the aisle of cotton

$1.25 English Long Cloth, Bolt 98c
It is soft finished and made up in fine even weave and of very durable quality. The bolt contains exactly 12 yards each.

$1.80 Plain White Nainsook, Bolt $1.58
Make your spring sewing easy and profitable. Beautiful quality pure white nainsook for underwear or infants' dresses. 12 yd. bolt. A fine soft finished material, you'll like.

Mercerized Lingerie Cloth, Bolt $1.50
For that new spring waist. A very soft, sheer white cloth for ladies' waists in profitable width, 40 in. 12-yard bolts.

35c and 40c Fine White Madras 29c
2 grades, one in highly mercerized finish, the other a thoroughly linen finish. Both unusual values, wanted right now.

20c Nicely Linen Finished
Splendid imitation. Looks and wears like ... less. Full bleached. For waists or full ...

Favored Cotton Dress Crepe
Comes in plain white and light colors. ... one of the most popular materials. ... perfectly. A suiting that will give most ... satisfaction.

Stylish Novelty, Batiste Cloth
For evening wear and graduating dresses ... pass their very sheer weave. Good weight ...

12½c and 15c Madras, Lawns
Extraordinary values, comprising fine ... and plaid lawns and embroidered swiss ...

Hamburger's Suits and Costumes

They lead; they're 'way ahead. They're ahead in beauty and elegance. They're ahead in the date of their arrival. They're ahead in price, and the reason for all this is the enormous buying power of the Hamburger organization. We have the greatest output in these various lines on the entire Pacific Coast, and no one can contract for such quantities or under such favorable conditions as we can. That is our only secret; in fact, it's no longer a secret. It's acknowledged by the general public.

$65.00 SUITS AND COSTUMES $45
A magnificent array in all the new colors and delicate shades. Smart coat styles, plain tailored and trimmed effects. Made up in finest serges, satin finished wool materials and mirages. Costumes of the newest weaves in Shantung, pongees, messalines, satins and foulards. Charming designs in exclusive models, all elaborately trimmed with fine laces and novelty braids to match. A real treat for all visitors in this panoramic display of style and color.

Exquisite examples here of the fashion designer's art

$35.00 WHITE SERGE SUITS $25
This is to be a white season and serge as ever will hold its own because of the wearing qualities. These suits are made up in the finest plain and wide wale stripe effects, handsome semi and tight fitting coat models. Perfectly tailored ties, finest linings and workmanship that could possibly be obtained. In fact, the garments would be low priced at the figure, $35, here set for their value and still you can buy them Monday at Hamburger's for $10 less.

A most useful and seasonable offering at a low price

$9.00 To $12.50 Fancy Waists $6.95
The new styles and the dainty ones. Fine lace and pretty ones, novelty nets, desirable ones. The prettiest kind of an assortment of waists made up in the finest laces, nets and silk in handsome plain colors and novelty effects. Strictly tailored or elaborately trimmed styles. There are just about 200 in the lot, that means early buying, quick choosing. It means, that our Waist Section will be crowded.

Waists that are up to the minute and down in price

$3.50 COMBINATION SUITS $2
The most strictly up-to-the-hour undermuslins today are combination suits. Because of their clinging style they are the best fitting undergarments for the gowns and suits of today. The assortment here offered is made up of the finest soft finished material in two of the best and most popular styles. Corset cover and drawers combined and corset cover combined with skirt. The trimmings are pretty, both as to the lace and embroidery. Well worth $3.50.

Muslins that will please in price and suit in style

Two Big Shoe Sales In One



You must see these to appreciate them.

$6 Suede Boots $4.50
Pretty button styles, black and London smoke. Very swagger.

$4.50 Values $2.50
Sample boots, oxfords and fancy slippers. Sizes 3, 3½, 4 in B widths only.

Underpriced Fine Knit Underwear



36c

Big assortment, including women's fine swiss ribbed white Egyptian cotton vests, low neck, sleeveless and tape finished, ribbon run neck and lace yokes. Also cotton vests with crochet yokes. Fine Egyptian yarn union suits with non-slipping shoulder straps and nicely finished lace trimmed knees. Included are the famous Isabella Egyptian cotton pants and French ribbed cotton taped umbrella pants. Every garment in the lot worth 50c. You save about a third.

On Special Sale Monday Only..... **36c**

$1.00 Rhinestone Hat Pins 50c

They're the pin of the day. Might as well have your hat pin right as wear the right kind of millinery. The shape and also as well as the glitter will harmonize with the hat you'll want to buy. Just try one and you will see, they're equally important. These came in just in time for Easter wearing. Set with 25 stones each. Choice of the entire assortment, 50c, although every one in the lot is worth just double.

$6.00 Stylish Easter Hand Bags $4

They come in genuine seal, cowhide and buffed alligator leathers and include the very latest carriage styles. In black, brown, tan, green, navy and wine. All are leather lined and fitted with coin purse. At $6 they would be cheap. Only a special opportune purchase makes this low price possible. Choice of the entire assortment, Monday, $4.



3500 New Fine PETTICO

Made up of the most ... cambric and nainsook, ... deep circular flounces ... laces and embroidery. ... are incomparable in ... are priced just about one-... you would ever expect to ... This is the sort of item ... proud of; the sort of item ... offer; the sort of item ... success. This alone will ... upon hundreds of ... White Store on Monday, ... money saving for every ...

Very Pretty Petticoats Worth $1.50 & $1.75

Dainty New Petticoats Worth $3.50 & $4

Elaborate Petticoats Worth Fully $5 each

Popular Easter Silks and Dress

Silktown Shines and Sparkles in the Full Bloom of Easter Fashions With Novel

$1.00 PLAIN AND FANCY SILKS 59 CENTS
8000 yards in one grand assortment of 19-inch silks. Wash taffetas in plain colors, stripes, checks and plaids. New messalines and taffetas in figures, checks and stripes. Styles prescribed by fashion for waists, suits, evening wear.

$1.25 PURE SILK STRIPED PONGEES 89c
25 pieces of very choice silk for the new spring suit or dress. 24 inches wide and comes in the natural pongee color with rich tinted stripes in all the new spring shades. Firm and durable silk on which you save fully one-third.

$1.50 SATIN OTTOMAN CORDS AT $1.20
20 inches wide. All the new, rich spring shades, also black. Bright satin face with cord effects. Stylish for gowns and coats. It's all the rage in the eastern cities. One of the most extreme silk novelties. Just ten pieces.

NEW 20 TO 36-INCH SPRING SILKS $1.50
150 new pieces just in. Dainty evening and street shades for gowns, dresses, waists and coats. Include 36-in. satins and messalines, 24-in. satin foulards and fancy twill surrah, 20-in. cords and fancy messalines and taffetas, 36-in. pongees, big range of new weaves in wide black silks.

New Twill Satin and Ottoman Foulards $1.00.
100 pieces in the selection. All the new, rich colors. The ideal spring fabric for dresses and gowns in a beautiful range of dots, scrolls and figures of all kinds. Every yard is guaranteed. A magnificent showing for Monday. 24 in.

$1.00 NEW ALL WOOL SUIT
This spring's latest ideas in fancy ... tiful range of spring shades in all ... and broken plaid effects. Down to the ... separate skirts. Strictly pure wool, ...

$1.25 and $1.50 Fancy and Plain
From our own stock of $1.25 and ... width, we have selected 25 odd pieces ... ors, taking in storm serge and panama ... plaid serges in very splendid colorings ...

$1.25 all Wool MOHDELAINE
It's a new all-wool material for suits ... smooth weave with brilliant finish in ... in the full range of fashionable shades ... the assortment. This material comes ...

$2 ALL WOOL FRENCH TWI
Just 5 pieces of 46-inch regular $2 ... twine weave. Has a crisp finish that will ... the dust. The ideal fabric for the ... day. Deep, rich black. As handsome a ...

1909 SPRING WOOL SUITING
Just arrived in time for Monday's ... material now in fashion for suits and ... storm serge, 52-inch epingle cloth, 46-inch taffeta, 44-inch satin soliels, 44-inch striped serges with cream grounds, and ...

Man-Tailored Skirts



Beautiful panel front skirts (like sketch on the left), with the latest style bias fold, and neatly finished with the new dome buttons, tailored, from any $3 $4-in. plain or fancy all-wool suitings at the special price **$10**

The same model of finest $1.50 36-in. black taffeta at the special price of..... **$11**

ALL FINDINGS FREE

The skirt shown on the right—a beautiful 15-gore knife-plaited model—we will make to your measure of our regular $2 Hamburger black, guaranteed taffeta, for only..... **$12.50**

These prices are very near what most tailors in Los Angeles would charge for the making alone.

Our Advance Credit System Is Well Worth Weighing

If you are shopping on the usual credit plan elsewhere, you are losing, first, the 6 per cent. interest on your shopping money which we pay you here, and second, the difference between what you must pay for merchandise at credit, and cash prices.

Let your money work for you from the moment you get it till you use it.

Shop here with all the comfort and speed of the usual "credit plan" and make your dollars go much farther. Open an ADVANCE CREDIT ACCOUNT at Hamburger's for yourself, your wife, your child, anybody you please.

Send money by mail. If you can't call we will send a representative to explain the many advantages of this different way of shopping.

Only accounts for purchasing purposes invited.

Get a Hamburger Handy Home Safe FREE.

Unparalleled Showing of Easter Embroidery

Hamburger embroidery has a style and a quality all its own. Here's a magnificent showing of Tosca and Baby Irish shadow embroideries of the finest swiss and nainsook, as well as art embroideries of beautiful designs in pure white and colored stitchings. Here are all-overs and frontings as exquisite as pictures. Now is the time to get the spring novelties.

$1 to $2 Most Elegant Embroideries at 69c

69c

Just 3000 yards swiss and cambric embroidery, all 27-inch wide flouncing and waist frontings and panels. Patterns designed with Nottingham lace edges. Repoussee and French knot embroideries. Without question one of the very greatest lots of embroideries ever offered at such a price.

35c and 50c New 1909 Embroideries at 15c

15c

1000 yards in the lot. Popular styles and widths. Worked on cambric and swiss. Wide edges, flouncings and corset cover embroideries in both eyelet and blind stitchings. Plenty of matched sets. Every piece in the lot worth two to three times our price. Main Floor.

Stylish Easter Neckwear

In addition to an Easter display of popular priced tailored neckwear, Monday first showing of magnificent collection gold and silver thread lace neckwear in jabots, stocks and rabats. Direct from Paris. No other display like it this side of New York. Woven like a spider web, dainty as a flower. Prices range from $1.50 to $6 each.

A Lot of Brand New Dutch Collars Just In 50c
Beautiful effects in both square and round designs. Made up in swiss embroidery and lace. Copies of regular $1 and $1.50 collars.

Extremely Smart Dutch Collars 25c
These are the high collars, the favorites of the day; 50 dozen of these laundered Dutch collars just arrived. You know how scarce they are. Embroidered in dots and in pretty designs. All sizes.

Up to $2.50 Values, Veils and Scarfs, $1
An immense assortment, including about every popular style in plain chiffons, pompadours and fancy veils and scarfs. Some hemstitched on four sides, others daintily embroidered. All are worth a good bit more; some double and some more than double our price. Main Floor.

Easter Laces Just In

The glitter and dazzle of the Merongovinian, Directoire and Empire period dazzles and sparkles at its best at The Big White Store. The fashion show which is carried on another week can properly be relied on as an authority on the fashions of the season. New York, London and Paris have vied with one another in supplying specimens for this magnificent collection. Values up to $50.00 a yard.

$1 Fashionable Dress Nets 59c
Fancy Breton nets in white, cream and ecru, fancy toscas and plenty of the popular rain-spot effects are included in the lot of twenty-five styles. Dress nets are the popular lace fabric of the season. These are 42 inches wide, and not a piece in the lot worth less than $1.00 a yard.

1000 Bolts New French Val 75c
Full 12-yard bolts. Single and double thread Valenciennes laces of guaranteed wearing quality. Many novelties in half to one and a half-inch widths will have their first showing Monday. Edges and insertions to match in all the styles. The values are right up to 20c a yard.

Novelties in the Art Dept. of the Big White Store

Exclusive novelties in needle work, art linens, and hand-painted attractions. Expert needleworkers in charge. Free lessons in fancy work daily 9 to 11:30. All kinds of stamping promptly done.

$2.00 TO $3.50 ART LINENS $1.25—Popular drawn work and Renaissance and most exquisite specimens of beautiful hand-embroidered linens and Battenbergs. See the window.

6 SPECIAL EASTER DRUGS 25c

Honeysuckle Massage Cream 25c
Four ounce cans. Guaranteed pure. Fine silk sponge given free with every purchase of a can.

Eau De Quinine Hair Tonic 25c
Absolutely pure. The best for the hair. Regular 50c (8 oz.) bottle. Note size and our price.

Mission Heliotrope Perfume 25c
Delightful, pure and lasting. Regular 50c per ounce value. It's a perfume that'll please you.

Popular Anita Brilliantine 25c
True violet odor. The very finest for softening the hair. 2-ounce bottle. Anita means best.

35c Bottle Anita Toilet Water 25c
Violet, rose, heliotrope, lilac, lavender or carnation odors. 4-ounce bottle. Ever tried it?

Colgate's Cold Cream Soap 25c
For box of three cakes. Unusually fine for the skin. Absolutely pure and reliable soap. MAIN FLOOR.

Ever Tried Our Chiropodist?
You can't be too good to your feet. They are mighty good to you. Have them treated by our expert chiropodist. On the second floor.



Hamburger's Hamburger's Hamburger's Hamburger's Hamburger's Hamburger's Hamburger's Hamburger's Hamburger's Hamburger's Hamburger's Hamburger's

Hamburger's Hamburger's Hamburger's Hamburger's Hamburger's Hamburger's Hamburger's Hamburger's Hamburger's Hamburger's Hamburger's Hamburger's

YS for E

me Fashion both blossom out in h
ore have made their appearance.
outhern California, than the windo
onesty, reliability and Hamburger
; No Questions Asked"—"Every
ul Exhibition of Exclu

al in White C

nade the aisle of cotton fam

cky Linen Finished S
ttention. Looks and wears like
-bleached. For waists or full suits

Cotton Dress Crepe, Y
ain white and light colors. Cotton
ost popular materials. Splendid
suiting that will give most excellent

Novelty, Batiste Claire,
wear and graduating dresses need
ry sheer weave. Good weight and

15c Madras, Lawns,
y values, comprising fine white
ns and embroidered swiss. Full yard

3500 New Fine L
PETTICOA

Made up of the most excell
cambric and nainsook, cut
deep circular flounces trimm
laces and embroidery. Pet
are incomparable in value a
are priced just about one-th
you would ever expect to pa
This is the sort of item Ham
proud of; the sort of item the
offer; the sort of item that ha
success. This alone will bri
upon hundreds of customers
White Store on Monday. H
money saving for every she

Very Pretty Petticoats
Worth $1.50 & $1.75 ea

Dainty Now Petticoats
Worth $3.50 & $4 ea

Elaborate Petticoats
Worth Fully $5 each

SHOPPING

...nty consults have found their way into every ...ow you the latest, the most authentic, the most ...ger's show specimens thereof. We are taking ...ntion from the combination which has unlocked ...e—"What Others Advertise, We Sell for Less."

Our Main Aisle

Special Offer on EASTER PHOTOGRAPHS

Just for 3 Days: Monday, Tuesday and Wednesday

Our regular $4 doz. style, choice of 3 mountings, 13 for $3. Arrange on either of these 3 days for your sitting. Remember, 13—$3.

Good News from the Hamburger Cafe

SPECIAL LUNCHEON — Prime Ribs of Beef au jus, potatoes, our special Dinner Rolls and butter, all for..... 20c

FOR QUICK SERVICE — A new, up-to-date lunch counter has been installed in our Cafe for especially hurried service. Reduced prices. Try it.

During Dinner, music by the Arrow Orchestra. Catering for parties and banquets a specialty.

Hamburger's
SAFEST PLACE TO TRADE

t Bargain Carnival in Cotton Goods

Another remarkable bargain list from our famous aisle of cotton

Mercerized Batiste 19c
...and silky batiste, 28 inches wide in ...ange of colors. Will make up into very ...dresses and give most satisfactory wear.

...ished Mousseline 39c
...mousseline in black, white and all col... ...inches wide. For Empress and Princess ...dresses. One of our most popular sellers.

Crinkled Crepe at 30c
...no dress that crepes take the lead in ... Another full line of shades just in, ...and the adopted in the East. Extra fine.

Austrian and ... Dinner Sets
...ers for that Easter dinner. ...a joyful time and you will ...some friends enjoy your ... The pride of every home ...table. Note these bargains.

...ch Dinner Sets $30.75
...of Harland & Co. French Limoges ...or embossed. Choice of either ...terns. Full gold-lined handles. As ...fully 15 persons as you could expect ...than our price. Wonderful value.

...will give you just right to ...end of your table

...ian Dinner Sets $12.45
...porcelain china, 100-piece set of the ...ice of 4 different highly artistic ...designs and gold tracings. A rare ...quality and extremely low price.

...your dinner better with ...these pretty sets

...rican Dinner Sets $9.95
...fine porcelain dinner sets in pink ...gold tracings. Heavily glazed and ...set for 12 persons. A set ...the price we have never offered.

...portunity for Money Saving ...ent at Easter Time

20c Arnold Silk Foulards 15c
We are showing a very large and handsome range of these very thoroughly silk finished foulards. Stylish in both light and medium shades. Figured or with effective border patterns.

50c Arnold Silk Fancies 29c
Several different lines make up this group of silk and cotton mixed fabrics such as the new crepes and spangled silks, also mousseline de soie in many handsome floral and striped designs.

15c Printed Batiste and Organdie 10c
A great big bargain table full of these sheer summery cottons in the daintiest floral and figured colored designs and stripes. An assortment that is sure to please and at a third off.



d Dress Goo...able Easter Offerings in Linens

...ls of Principal Interest to Housekeepers, Ready to Do Their Share For the Season

Fashions With Novelties for ...

...V ALL WOOL SUITINGS
...latest ideas in fancy passes ...spring shades in all the new ...laid effects. Down to the minute ...a. Strictly pure wool. Per a ...

$1.50 Fancy and Plain Wool ...
...in stock of $1.25 and $1.50 suitings ...we selected 25 odd pieces in a rich ...storm serge and panama cloths ...in very splendid colorings to ...

...odi MOHDELAINE BRILLIA...
...-wool material for suits and ... with brilliant finish in spring ...ore of fashionable shades. ...t. This material comes ...

...OOL FRENCH TWINE VO...
...of 46-inch regular $2 black voile ...It has a crisp finish that will not ...ideal fabric for the popular plaited ...sh black. As handsome a fabric as ...

...NG WOOL SUITINGS ON...
...time for Monday's showing. ...in fashion for suits and dresses, ...2-inch spingle cloth, 44-inch ...h satin soliels, 44-inch wool ...with cream grounds, and plenty of ...

Damask Yd. $1.25
...and scroll designs. Very heavy, full ... A cloth that will bear close scrutiny.
...Napkins to Match $3.00 Dozen

...0 Pure Linen Damask $1.35
...Handsome floral designs, very heavy, ...interesting values, pleasing patterns.
...ch Napkins to Match $4.00 Dozen

...0 Hemstitched Sets $7.85
...Very heavy German all linen. Sample ...up to $12.50 and some a good deal more.

$3.75 to $5 Cloth and Napkins $2.75
These are odd lots of bleached damask cloth or napkins. Only two cloths or half dozen napkins of some numbers.

20x20 Bleached Napkins Dozen $1.25
A heavy mercerized damask napkin of excellent value. Will launder well. Really a rare value this. Investigate it.

36-Inch All Linen Skirting Yard 35c
A good heavy, substantial quality skirting crash. Splendid for tailored garments, so much in style this season.

E EXTRA BIG AND INTERESTING $1 ITEMS

...D HUCK TOWELS, ... $1

LARGE LINEN HUCK TOWELS—Fancy border, hemstitched. 6 are worth $1.20. Monday, six for $1

TURKISH BATH TOWELS—Hemmed bleached and extra large size. 9 are worth $1.25. Monday, five for $1

...CIAL—$1.00 full bleached 72-inch linen damask, handsome floral designs, ...'ll be proud to have on your table; good quality and weight, per yard 79c

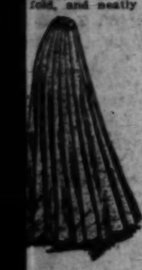
...GHETTING — 3-4 ... 22½c

70c MOHAWK SHEETS—A rare bargain offering. 72x90 inches in size..... 58c

ANOTHER MUSLIN BARGAIN — 12½c fine bleached cambric, yard 8½c

Skirts

...sketch on the ...fold, and neatly



Stransky ... Less
A big lot ... third ... for Monday ... white enamel, ...

$1.75 tea kettle ... $1.24
$1.04 coffee pot ... 89c
$1.50 deep dish ... $1.25
87c lip saucepan ... 69c
63c lip saucepan ... 49c
84c tea pot, 2 ... 69c
$1.04 tea pot ... 89c
65c Berlin dish ... 49c
84c Berlin dish ... 69c
$1.35 Berlin dish ... $1.09
10c straight ... 8c
$2.50 bread ... $2.10
83c lip preserve ... 69c
98c lip preserve ... 79c
$1.47 lip preserve ... $1.19
89c deep dish ... 69c
67c deep dish ... 49c
87c deep dish ... 69c
$1.57 Berlin ... $1.29
$2.19 Berlin ... $1.79
$1.39 covered ... $1.09
$2.15 covered ... $1.98



...ster Bargains in Fine Furniture

...room. Bungalow furniture, especially designed for beach uses ...Here are some prices that will quickly give us the space we want. ...down most of our sample dressers to practically actual cost.

...SOME ... $5
...with either ...bevel ...ed ...them, ...let were ...worth it.

$14 DRESSERS AND COMBINATIONS $10
Quartered oak finish dressers and combination dressers; also some solid oak ones with French beveled mirrors. Every one in the assortment a big money-saver at this cut price.

$20 ELEGANT DRESSERS $15
Large, handsome solid quartered oak, mahogany and birdseye maple; also Princess dressers. All highly polished. Every one in the lot a bargain.

...er will take advantage of this exceptional offer. Third Floor.



...ss Telephone ...istration SECOND FLOOR

...ery dream or one of ...em, don't it? But it's ...the quick-steps of sci... ...ce with the auto, the ...and airships. Soon, ...to have one—or think ...your chance. ...in the lead, ...get the first ...get the first ...ver of Chi... ...Big White ...it to your ...it's right by ...men on the ...filled an in... ...wave set. ...(he's the ...it all out) ...have a demon... ...distance ...all the way ...to the Citizens' ...ning. Liter... ...have a talk.

Photographic Supplies and Cameras

Bring us your plates and films. We will develop them free for you Monday and Tuesday.

NOTE THESE PRICES

Disco glazed daylight paper, 2 doz.	15c
Glass funnels, the medium size	19c
50c ruby dark room oil lamps	39c
5x8 piano hinge 60c printing frames	48c
25c box 6 luxe flash light cartridges	19c
Large sheets photo mounting paper	5c
Box 72 cyko postal cards	63c
2 doz. 3½x3½ blue print paper in tin	12c
Cyko paper, popular 3½x3½ size	9c
10c acid hypo for fixing, only	7c
33c cloth bound 4x5 kodak albums	25c

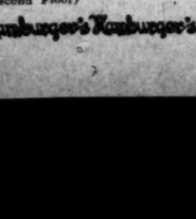
$12.00 VIEW CAMERA $8.98
Size 5x7, with double plate holder, rising and falling front, rack and pinion, tripod and wooden carrying case. Big bargain offering. Main Floor.

Painless Dentistry a Specialty
At the Big White Store. Our parlors are splendidly equipped for work such as proves "painless dentistry" a reality. An expert in charge. (Second Floor)

Pretty Easter Parasol Bargains

Not one of these has been in the house longer than a week. *All new* (Main Floor)

Charming Parasols at $2.50
A dainty line of parasols of liberal variety. They come in red, brown, blue and green; also in pongees and fancy cretonnes. Most all have the extremely stylish Directoire and Empire long handles of natural wood.



Little Beauty Parasols $5
They are beauties, every one of them. Fine quality silk in fancy designs, very latest 1909 styles in Dresden border effects. Ask to see the new Tokio ideas. Your choice of 12 or 16 rib construction. Big value for $5.

Fine Easter Combs Underpriced

We could write chapters, yes pages, about our assortment of Easter combs, and still would fall short of giving you half an idea of the beauty, the variety, the novelty assembled for your choosing. Here are oriental designs in bewildering colors, set and interwoven with finest rhinestones, and many other ideas. The prices from $5 to $20.

$2 English Cape Gloves $1.50

Just in—a new line of gloves from one of the best known English makers. The famous La Mazeno genuine English cape gloves, in black, white, Havana, Manila, gray and taupe. The glove of which it can truly be said: "Once a wearer, always a friend." Pique and Prix seams. The first time this glove has ever been sold below $2.

Hamburger's Stylish and Popular 1909 Millinery

Our buyer has just returned from the East. He comes back more confident than ever that the styles and designs adopted by us for the season are the correct ones. We work very thoroughly on millinery designs. It's not simply a question of following the general lines of Paris models but a study in adapting before adopting. Hamburger's millinery has earned by conscientious working the place at the head of the line which it now occupies without question or challenge. Combined with this you'll find our prices lower than the styles indicate.

$40 and $50 French and American Pattern Hats at $25

Most beautiful pattern hats from select French and American designers. Styles adapted for suits, dress and evening wear, every one of them strictly exclusive. Only 25 hats in this lot. Priced specially for Monday.

Pattern hats as good as the best, at a low price.

$25.00 Trimmed Hats--All Selected for Easter Wear $15

Paris, New York and our own workrooms have combined in furnishing this dainty assortment. You will find here smart tailored hats as well as those for dress occasion. Choose from half a hundred styles. Every hat in the lot worth $25. It will be hard choosing, all are bewitching, each one more so than its neighbor.

A bargain offering such as only Hamburger's make.

$15 to $20 Trimmed Hats in Most Exquisite New Styles $10

$10 is the price at which we excel even beyond the rate at which we lead in all other figures. We aim and plan to give the very best hat for $10 that any one could possibly offer at that price. You would never expect to pay less than $15 to $20 for any one of these. Finest trimming and material.

Another of those $10 Hamburger millinery successes

$8.50 to $10.00 Trimmed Hats in Neat and Attractive Patterns $5

Styles for women and misses in a great variety of trimmings such as wings, quills or flowers. There are turbans and the larger dress shapes. Many of these will be shown for the very first time on Monday. All are trimmed according to the very latest of the 1909 ideas. All becoming.

Spend half, save half. It's a very good principle.



Just two of the hundreds of new and stylish hats in our millinery display. We'll be pleased to show you all if you favor us with a visit.



Men's $4 & $5 Shoes $3.35

Every One of These Shoes Manufactured for Frazin & Oppenheim, New York

There's not a shoe in the lot that was built for a bargain sale. There are some that were made to sell at $4.00, but by far the majority was to be sold at $5 by this exclusive shoe firm. There are in the lot patent leather, gun metal and vici kid shoes of both button and lace styles. All sizes and all widths. We are sure to please you.

THESE ARE REGULAR $4.00 AND $5.00 VALUES. MADE TO SELL FOR THAT IN THE EAST..... $3.35

Sterling Silverware Fancy Tableware



75c

Up-to-date designs in fancy handles. Most of the items have gold lined bowls or tines. Sardine forks, beef forks, cold meat forks, lettuce forks, bon bon spoons, sugar shells, ice cream forks, oyster forks, lemonade spoons, individual butter spreaders, etc. Just the right opportunity for you to fill in on the little things that make your table serving complete and beyond criticism. Most every piece about a $2 value. A splendid chance, for inexpensive, appreciated gifts.

All included in one lot for a special sale, just for one day 75c

Now's the Time to Save Money on Bedding

Plenty of chilly nights still to come, but of course it's near the end of the season. The Hamburger plan, as you well know, is "never carry goods over;" so here go some of our very best bedding items far underpriced. Now is indeed the time to make profitable investments in this line. It'll pay you to supply future as well as present needs.

$1.75 HEMMED WHITE QUILTS AT ONLY $1.50
Even at $1.75 they were bargains. A 25c reduction means a great deal on such a staple item. Very large size and pearl hemmed.

$1.50 PRETTY KNOTTED FRINGE SPREADS $1.00
They are good, large size, have much preferred cut corner. At this price we cannot sell more than two to any one customer.

$2.25 HEAVY WOOL NAP BLANKETS AT $1.95
They are good heavy blankets of very large size and fine quality. $2.25 is the regular Hamburger price, so they are worth more.

LARGE CALIFORNIA WOOL BLANKETS $5.95
Good, heavy quality. Very large double bed size. Come in pure white. You all know Hamburger's California wool blankets. You all like them.

$2.95 HEAVY WARM SATINE COMFORTER $2.50
A good, heavy, warm quality, and we have it in assorted colorings. The size is 72 by 78 inches—big enough for any bed. An interesting bargain.

$2.25 FANCY PINK OR BLUE ROBE BLANKETS $1.95
A very desirable offering. Come and see them and you will appreciate them. They are good, heavy quality. In pink and blue only. Main floor.

Full Line of Lenten Goods Both Catholic and Episcopal

We've a department especially devoted to religious goods, such as statues, fonts, pictures, scapulars, rosaries, crucifixes, etc., and offer some great bargains. Also a large variety of Prayer Books, Bibles, books of devotion and Catholic doctrine. MAIN FLOOR.

EASTER CARDS

Now on sale—prices range from 1c to 50c. California View Cards with Easter Greeting attached—just the thing to mail back east. MAIN FLOOR.

Pearl Handled Table Ware

Every price noted here means a big, genuine reduction

$7.50 Pearl Handled Table Knives $6
Silver plated blades, sterling ferrules. Six in set.....

$3 pearl handled berry spoons	$2.25
$9 set 6 orange knives, pearl handled	$7.75
$3.75 pearl handled nut picks	$2.75
$4.50 pearl handled fruit knives (6)	$3.75
$5 pearl handled salad fork and spoon	$4.00
$2.50 pearl handled meat forks	$1.75
$1.50 pearl handled olive forks	$1.00
$5.25 set 6 oyster forks, pearl handled	$4.25

$10.95 Pearl Handled Carving Set $8.75
Three pieces in large white box. Best sterling silver ferrules

THE NEW CASSEROLE FANCY DISHES
For up-to-date households. Pretty and useful. Round and oblong shapes. A fine Brown Betty ware dish on inside. $12, $8 and $4.

$29.50 FIVE LIGHT CANDELABRA $13.85
French gray finish quadruple plate. Flower ornamented. Complete with candles and shades. (Main Floor)

Don't Miss the Arrow Theater

A most interesting program for this week. Beautiful moving picture attraction. "The Star of Bethlehem." Over an hour's pleasure and entertainment for only 5c. Bring the children. 5th floor.

The Wells Fargo Express Office

is conveniently located on the main floor (near the free information bureau.) Send your packages by the best and safest way. The Postal telegraph service is available at the same desk.

Hamburger's Hamburger's Hamburger's Hamburger's Hamburger's Hamburger's Hamburger's Hamburger's Hamburger's Hamburger's Hamburger's Hamburger's

CONCERNING NOSES.

(Continued From Sixth Page.)

Then, there is the national nose: The nose of the Jew, the Greek, the Roman, the Russian, the Chinese and the Japanese, and the flat nose of the negro. And there are family noses. Who has not heard of an Orleans, a Hapsburg, a Hohenzollern; or a Stuart nose? Added to this classification of Roman, Greek, Hawk, Selestial and turn-up, all old acquaintances, there is the sixth and most important, the cogitative. The Roman denotes decision, energy and absence of refinement; the Greek, refinement of character and love of literature. When Greek, Roman and cogitative noses are blended, the form indicates the most useful and intellectual of characters. It is also the most beautiful. Alexander the Great, Cardinals Woolsey and Richelieu, Lorenzo de Medici and Napoleon I are relied on as instances of greatness which is shown by this type of nose.

It is asserted that characters of eminent men can be tested by the rigid and unbending lines of nasology; while actions, and axioms whose moral value has long been doubtful, may be solved by the nasal development of their futhors. Owners of the snub nose and celestial will find little comfort in the dicta of nasology. They indicate natural weakness, mean and disagreeable dispositions, but the celestial finds a crumb of comfort in the fact that by virtue of its greater length it is not without some share of small shrewdness and fox-like common sense; that it can, in fact, be more impudent than the snub. The cogitative nose can be consciously developed, and can be appreciated by the eye from more points than one. It is a wide-nostrilled nose. It demands scrutiny from in front as well as profile, being a good all-round nose. It expands with expanding thought. This is a good point for the beauty doctors, but is there not danger that the cogitative nose, with the excessive thought development of its owner, may in time come to cover the whole face? To have a cogitative nose, therefore, cultivate your mind. Reading will not do it; reflection is the master sculptor.

"No one can help his nose," bewails someone over an ugly one; but this is not true. The Hottentot mother commences at birth to press the nose of her infant, that it may be flat and wide to correspond to her idea of beauty. The modern nurse smooths and molds the baby's nose, that it may take on lines of loveliness. And then, there is the beauty doctor, and sometimes just the nose specialist, who can turn into a thing of beauty even a matured ugly nose. Dr. Maximillan Bresgen, of Germany, a noted physician, is authority for the following:

"It is beyond disputs that during half of an individual's life the nose is capable of receiving a more noble form. The training of the individual, the culture of his intellect and character have a very considerable influence not only on the expression of the face in general, but also on the form of the nose."

Dr. Rossbach, another noted German specialist, in a lecture on the diseases of the nose says:

"Spiritual occurrences in a person's experience, such as the awakening of the slumbering emotions, gradually give the nose a nobler modeling. Flat and upturned noses take on a more expressionless form with years, when their possessors are not often too busy in thought or moved by emotion. This being true, a judgment as to the spiritual activity of the inmost soul certainly may be based to this degree on one's external appearance. A finely chiseled, noble nose may be one's birthright inherited from ancestors, and the possessor may, by his strength of intellect as well as by his emotions, develop it to a still better shape. But a nose coarse by inheritance also may be annobled by intellectual endeavors continued through a generation. The intellectually active city dwellers are distinguishable by their fine features, and especially by their noble noses, from the coarser-featured peasants."

However tragic may be the usual fate of the human nose, it has remained for Rostand to give it supreme place in the realm of comedy. In the play of "Cyrano de Bergerac" he describes the nose of the hero thus:

"Above his Toby Ruff he carries a nose.
Ah, my good Lords, what a nose is his!
When one sees it, one l. fain to cry aloud
'Nay, 'tis to much! he plays a joke on us.'
Then one laughs and says:
'He'll anon take it off.'
But no, Monsieur de Bergerac always keeps it on.
'Aye, and cleaves in two any man that dares remark on it.'"

EDUCATIONAL DRIFT.

An observatory devoted to the study of seismic disturbances is to be established at Washington in connection with Georgetown University. Its establishment will be in line with a policy recently decided upon by the Jesuit order, which plans to carry on the study of earthquakes at all of their educational institutions throughout the world. Each will be equipped with special instruments for recording disturbances in the earth's surface, and there will be a constant interchange of observations and deductions, which should be of exceptional value to science. The plan was suggested by the Rev. F. L. Oderbach, S. J., of Cleveland, who has invepted an electric seismograph. Observatories will be located in this country at Brooklyn, Worcester, Buffalo, Denver, Spokane, Cleveland and Georgetown.

Girls from abroad who wish to study in this country have ample opportunities. In Bryn Mawr college, for example, ten scholarships are offered to the foreigner—five to English, Irish, or Scotch women, and five to German women. These scholarships are intended for the graduate worker. It is necessary that the applicant shall already have done work equivalent to that which is sufficient for a bachelor's degree in an American college. The scholarship awarded covers the fees for board, residence, and tuition at Bryn Mawr for one academic year. With almost every month comes fresh proof that the scholarly woman has come to stay. For many years this country has helped clothe and feed human bodies in the Old World. More and more our nation is able to offer sustenance for European minds as well.

In order to enjoy the benefits of the pension system which Mr. Carnegie has so generously endowed it is necessary for an educational institution to maintain a certain standard of instruction and scholarship. This has been a sufficient inducement for several colleges already to advance their curriculums and others are preparing to do so. Other institutions have abandoned their sectarian connections for the same purpose, and now Dr. Pritchett and his associates of the Carnegie trustees are using their influence to secure uniform requirements for admission to college and graduation, an advance in the standards of professional schools and a more generous support for institutions of higher education. They are also encouraging colleges and universities to adopt and maintain retiring lists for professors, and are agitating a general system of insurance for the teachers of the public schools.

Society.

(Continued from Fifth Page.)

Miss Sue Shenk of Los Angeles and Mrs. Ernest Sutton of South Pasadena.

Another affair Tuesday was the luncheon given by Mrs. Charles C. Jauson, No. 1412 Hope street. Peach blossoms were used as decorations and the place cards were water-color sketches by the hostess. Covers were laid for Mrs. Raymond Moore, Mrs. Ernest Sutton and Miss Florence Gifford.

Mrs. Charles Hill of Electric avenue gave a luncheon and whist party at her home Wednesday. Potted plants, cut flowers and ferns were used to ornament the rooms, while jonquils and violets formed the centerpiece for the tables, which were arranged for twenty-four.

Mr. and Mrs. John Moore of Hotel Capitola Wednesday evening entertained for dinner informally. Her friends were Samuel Jones and George Wright of Philadelphia, and Charles Stiles of Camden, N. J.

Mrs. H. Lester Goldman of Hope street entertained the S. S. Club for luncheon Wednesday. A cut-glass bowl filled with violets formed the centerpiece of the table, and the place cards were hand-painted sprays of the same flower. Smilax and jonquils were used to ornament the living-room. The afternoon was spent in sewing. Those present were Mmes. Harry E. Thomas, George W. Lawyer, L. E. Patterson, G. G. Sanford, T. C. Horton, N. C. Harter, W. L. Jacobs, Charles Meckus, C. R. Knox, E. B. Kuykendall, W. B. Taylor, Clara Bonnell and Miss Irma McClure.

The largest function of last week was the reception given by Mrs. E. L. B. Godfrey, No. 1119 Brent street, Thursday afternoon. Mrs. Godfrey was assisted in receiving by her niece, Mrs. Marcus L. Godfrey of Los Angeles. Miss Blossom Ballbach of Camden, N. J., and Miss Margaret Wheeler of Pasadena presided over the chocolate and tea urns. Unbonneted ladies assisting were the Misses Florence Gifford and Bertha Moore. About sixty guests were entertained between the hours of 3 and 5. California poppies and smilax were used, the color scheme being green and gold.

A pleasant surprise party was arranged by the friends of Rochford Cox of Meridian avenue, Friday evening. Games were played, music enjoyed and refreshments served. Those present were the Misses Sarah Tritt, Marie Tadlock, Leal Pierce, Clara Ratcliffe, Katy Pahnke, Bertie Peters, Eva Ratcliffe, Hazel Hall, Ada Farrell, Elva Finch and Helen Reehl, and Messrs. Carlton Tadlock, Raymond Perkins, James Manwarring, D. Cox, Fred Bamborough, George Howard, Harold Horten, Bryson Cox, John Pahnke, Gale Cox and Dallas Spears.

Mrs. Allie S. Coles of No. 1115 Fremont avenue entertained with a dinner party Friday evening. Her home was decorated with an arrangement of flowers and ferns, a shower bouquet of pink carnations forming the centerpiece for the table. Covers were laid for Mr. and Mrs. George W. Lawyer, Mr. and Mrs. A. A. Lawyer of Alhambra, Mr. and Mrs. E. S. Lawyer, Miss Cora Hoagland and H. J. Vatcher, Jr.

Miss Catherine Cook of Huntington Drive and Pine street gave the members of her sorority a chafing-dish party Friday evening. Five hundred was played.

Miss N. M. Hitchcock of No. 1504 Monterey Road entertained the former students of St. Mary's College of Knoxville, Ill., Saturday at an all-day reunion. She served luncheon. A feature of the day was an address by Dr. Lodingwell, the former rector of St. Mary's College, but now a resident of San Rafael Heights. The affair was voted one of the most enjoyable reunions ever held.

Mr. and Mrs. B. F. Huntington of Fairview avenue gave an informal dinner party Sunday in honor of State Senator Burns of Platteville, Wis., who is touring California.

Fifteen of the South Pasadena members of the Vermont Society of Southern California attended the annual banquet of the society given at Hotel Guinan&ds in Pasadena recently. A paper was read by Mrs. John Goodrich on "The Tercentenary Celebration of the Discovery of Lake Champlain," and a humorous reading given by Mrs. L. Sanderson, "How Rubenstein Played."

A number of artists exhibited their work at Masonic Hall Saturday evening. There was a large attendance at the reception given by the Rembrandt Art Club. Such well-known artists as Franz R. Bischoff, W. L. Judson, R. Hamilton Mohler, Eugene C. Frank and many others have representative work on exhibition. In connection with this the fine arts commissioner has honored Franz Bischoff, Eugene C. Frank and R. Hamilton Mohler by selecting pictures by them to be exhibited at the Alaska-Yukon Exposition which will be held in Seattle this summer.

Miss Bertha Bosbyshell of No. 1910 Oak street, whose engagement was recently announced to William Bosbyshell of Philadelphia, left Wednesday for New York City, where she will join Mrs. Celia White's party for a trip to Europe.

Newport.

MR. AND MRS. CHARLES H. Wallace of Long Beach and Miss Florence Goch of Big Stone City, S. D., were guests of honor at a dinner given at the Newport Tavern by Mrs. Lew H. Wallace, wife of the cashier of the State Bank of Newport.

Guests registered at the Newport Tavern include: Mrs. T. E. Ashenhurst, Viola, Ill.; J. S. Byrnes, Chicago; Miss Grace Clement of Loara, Wash.; Mr. and Mrs. A. V. Fawcett of Tacoma, Wash.; J. P. Graham of Attica, Kan.; Mrs. A. Meihans of Cincinnati, O.; W. G. Rice of Springfield, O.; Joam Rice of Bethlehem, Pa.; P. D. Gilpatrick, R. O. Lee, O. H. Ellis, Misses Lena and Sophia Fisher, Mrs. J. S. Byrnes, H. P. Lee, Miss Hope McPhee, Miss Marie Gulzweiler, of Santa Ana; O. P. Gallon of Pasadena, Mrs. Eliza G. Helm of Los Angeles.

Mrs. S. Baker is the guest of her daughter, Mrs. Walter Gustlin of Redlands, for a fortnight.

John F. Wright of Logan, Utah, is spending the spring months with his wife on Twenty-sixth street.

Jonathan Tibbet of Riverside occupied his beach home on Nineteenth street the past week.

Cornelius Meurs of Los Angeles was the week's guest of his parents, Mr. and Mrs. William Meurs.

The ladies of Newport Heights, at a meeting at the home of Mrs. John A. Hays, organized the Neighbors' Social Club.

Colton.

THE Colton Social Club closed the season recently with a grand masquerade ball, given in the Masonic Hall. Only the members of the club were present, forty couples in all. For the first six dances only the maskers were allowed on the floor. M. W. Gibson, Dr. H. M. Hays, George Coe, E. W. Cosgrove and E. B. Ferguson were on the committees for the evening.

Miss Mattie and Clara Dickson, who have been spending the winter in Colton, left last week for their home in Missouri. Before leaving they were given a farewell dance Monday, at the residence of Mr. and Mrs. G. B. Caster. The young women of the Methodist church were the hostesses of the evening. About forty enjoyed music and games. The Misses Dickson have been very popular in church and social circles during their stay.

The Fraternal Brotherhood members and their friends enjoyed a masquerade ball Tuesday evening at the Masonic Hall. The floor officers for the evening were: Charles Johnson, J. R. Fetcher and Riley Fullinwider.

Mrs. Harry Albee and Mrs. W. J. Montgomery gave a Lenten tea in the Gilbert apartments in honor of Mrs. C. M. Hixon of Los Angeles, Mrs. Albee's guest. The rooms were decorated with orange blossoms, and the place cards were Colton views, collected and presented to Mrs. Hixon as souvenirs of her visit here. Those present were: Mrs. C. M. Hixon of Los Angeles, Mr. and Mrs. H. J. Smith of Cincinnati, Mr. and Mrs. W. J. Brown of Cananea, Mex.; Mr. and Mrs. W. J. Montgomery, Mr. and Mrs. G. H. Albee, and Masters Raymond Smith and Joseph Montgomery.

The freshmen of the High School entertained the members of the sophomore class Friday evening at the home of Mr. and Mrs. S. B. Wright. The decorations were in the class colors. A musical programme was given. About forty young people were present.

A double birthday party was given Tuesday evening by Mr. and Mrs. G. E. Gleason at their home in compliment to their son's nineteenth birthday, and the seventeenth birthday of Miss Emma Jones, daughter of Mr. and Mrs. Henry Jones.

Mr. and Mrs. W. C. Huntoon entertained Tuesday evening in honor of Mrs. Huntoon's brother, Harry Morris.

Mr. and Mrs. M. A. Hebbard entertained a number of friends Monday evening at their home on F street.

Mr. and Mrs. Howland and little daughter, Irene, of Chicago, who have been visiting Mrs. Howland's sister, Mrs. O. B. Dedrick, left Thursday afternoon for Los Angeles, where they will spend a short time in sightseeing before returning.

Miss Marian Lantz is spending a few days in San Diego with her sister, Mrs. Lillian, who is a student at the State Normal School.

Downey.

MISS RUTH BUTLER of Los Angeles spent the week end as the guest of Miss Joe Harris.

Miss Elma Scott has returned from Claremont for a week's visit with her parents, Mr. and Mrs. H. A. Scott.

Miss Bessie Harris of Lordsburg visited friends in Downey recently.

Judge and Mrs. J. C. Rives visited some Los Angeles friends recently.

Mrs. H. W. Hagerman returned last week from San Bernardino, where she visited friends.

Mrs. J. P. Prochaska of Denver last week was the guest of her friend, Mrs. D. E. Hull, in Downey.

Covina.

MRS. LOUIS HARRIS gave a baby party Thursday afternoon to celebrate the first birthday of her little daughter, Mary Elizabeth. Those ladies who were present with their babies were: Mmes. Kerckoff, Elliott, Hazzard, Cline, W. Nash, George Van Vleit, Neill, Longhead, John Brunjes, Hutchinson, Reed and Peck of Pomona. Mrs. Harris was assisted by her mother and cousin, Miss Frances Hill of Ventura.

Mrs. George Hazzard entertained Wednesday with an informal thimble party in honor of her mother, Mrs. Harder, of Portland, Or., and sister, Miss Harder. Others present were: Mmes. Neill, Huff, English, F. E. Dudderar, S. Aschenbrenner and her sister, and Miss Sherman, Miss Welch, Miss Bemis and Miss W. Nash.

Mrs. R. C. Clarke celebrated the thirteenth birthday of her son, Jack, on Friday. The guests were about twenty boys, mostly "Knights of the Round Table."

Mr. and Mrs. J. B. Owens, Jr., of Pasadena spent the week end with Dr. and Mrs. Jennings.

Mrs. W. B. Broadwell entertained the staff of the Broadwell Dry goods store at dinner Thursday evening to celebrate her husband's birthday.

Mrs. A. Bolles, who has been the guest of Mr. and Mrs. Ennis, left Thursday morning for Minnesota.

Miss Ida McCreary of Los Angeles was the guest last week of her friend, Miss Meta Brunjes.

Mr. and Mrs. B. M. Leisure of Danbury, Neb., were guests last week of Mrs. Alice Leisure.

Mr. and Mrs. Henry Guenther of Portland, Or., will live here. Mrs. Guenther is a sister of Mrs. George Hazzard of Covina.

Duarte.

MR. AND MRS. CLAUDE BEARDSLEE of Los Angeles were the guests on Tuesday of Mrs. William R. Beardslee.

Miss Edith Morgan spent the week end at Ocean Park.

Edward M. Scott spent Saturday and Sunday in Pomona.

Mrs. E. D. Northup entertained on Friday afternoon with a thimble party in honor of Mrs. Nicoll and her daughter, Miss Edith Nicoll. The guests included: Mmes. Hulme, Ryder, Hunter, Castello, Shrope, Beardslee, W. Roy Beardslee, Brown, Fowler, Gerhart, B. W. Gerhart, Cross, Dickey, Hoagland, Sauvine, Morgan, Radabaugh, Geaves, Gibson, Price, Boden, Bliss, Davies and Misses Russell and Kessler. Mrs. Northup was assisted in receiving by Mrs. Alice Lewis Costello and Miss Aileen Northup.

East Newport.

RALPH MODJESKA of Chicago was a week-end arrival at Bay Island, where his mother, Madam Modjeska, lies ill at her home.

Mrs. W. S. Parkinson is entertaining Mr. and Mrs. Andrew Gansert of Los Angeles and Mrs. S. Thomas of Riverside, at her seaside cottage.

Mr. and Mrs. Alexander Wright of Fullerton are occupying their cottage here.

O. L. Newcomb of Los Angeles arrived Wednesday for an indefinite stay at the beach.

Mr. and Mrs. E. R. Longley entertained a party of ten Angeleños last Sunday at their Bayside cottage.

Seaman Birchell of New York City, who has been the guest of his sister, Mrs. Frank T. Johnson, for ten weeks, left yesterday for a fortnight's stay in San Francisco before returning to his eastern home.

Miss Gladys Creeburg and Mrs. A. Toler of Long Beach, formerly of Salt Lake City, were recent guests here, stopping at the Butler's Central-avenue cottage.

Samuel Tustin entertained a party of Santa Ana friends the first of the week at his Bay Island home.

Mrs. George L. Winterbotham and sons of Riverside were guests the first of the week of Mrs. Stanley Castleman.

Mr. and Mrs. J. W. Covert of Riverside are here.

Balboa.

EX-MAYOR H. M. BARTON and wife of San Bernardino spent Tuesday at their seaside cottage.

Twenty members of the Balboa Five Hundred Club were guests Monday evening at the Hotel Balboa, of Mr. and Mrs. G. J. Selelstad. Those present: Mr. and Mrs. S. McKinney, Mr. and Mrs. S. E. Gage, Mr. and Mrs. Allen L. Spooner, Misses Florence Ransmunsen, Lena Hensen, Salma Spooner, Mae McKinney, Gladys Rose Spooner, Myrtle Seielstad, Victoria Seielstad, Afston Seielstad, F. W. Beckwith, Gerald R. Gage and George Sherman.

Mrs. George Drake Ruddy of Los Angeles came down to the seaside Wednesday for a short stay at her Bay avenue home, "The Compass."

The "Bay Villa" was the scene of a merry gathering on Friday evening, when Mrs. Shelton McKinney entertained the "Jolly Twelve." The party spent the time at cards, Mrs. Allen L. Spooner and Prof. G. J. Selelstad winning first honors at five hundred.

Beach folk made merry on Saturday night at the pavilion, when Manager Fred W. Beckwith gave a springtime ball. Among the guests were: J. Paul Burnham and party, J. E. Pinkham and party, Misses Lena Hansen, Florence Ransmunsen and Volta Heddon, Afston Seielstad, Oscar Seielstad, Mrs. Roe, Miss Mainets Roe and Everett E. Chace of Los Angeles, Alvah McConnell of Alhambra; Prof. and Mrs. G. J. Seielstad, Mr. and Mrs. Allen L. Spooner, Mr. and Mrs. S. E. Gage, Dr. and Mrs. M. H. Wilson, Mr. and Mrs. Albert A. Lester, Frederick Genee, W. W. Wilson, Hugh McMillan, A. G. Mackintosh, Seaman Birchell, Mrs. Joseph J. Schmitker, Misses Anna McLaren, Frances Peabody, Myrtle Seielstad, Victoria Seielstad, and Messrs. Sargent, F. A. Eckman and George P. Wilson.

Miss Marjorie Prior of Los Angeles is entertaining sixteen ladies over Sunday at the "Doe Wah Jack" bungalow.

Bay City.

MISSES EDYTHE GRAVES, Jeanne Stokes, Ruth Way, Jamie Jones, Kathleen Swain and Isabel Carpenter, chaperoned by Misses Lillian Cuming and Thankful Carpenter, formed a merry house party that occupied the Carpenter cottage for the last week end.

Mr. and Mrs. Graham of Los Angeles, Mr. and Mrs. Davis and Ervin Smith of El Monte were the guests of Mrs. Newman in her pretty bungalow last Sunday.

Charles Workman, Albert Morris of San Diego, Mr. and Mrs. W. T. Morris of Westminster, Messrs. Marchesi and Thorp of Los Angeles were among the week's visitors.

Venice.

RICHARD DWYER is spending a few days at San Francisco.

W. A. Bradshaw of Henderson, Ky., is at the beach for a few weeks, the guest of H. C. Mayer.

Mrs. H. B. Eakins acted as hostess Tuesday afternoon at the session of the South Coast Civic League, held at her home on Clubhouse avenue. The discussion under the Shakespeare section related to "The Taming of the Shrew" and was directed by Mrs. H. Wickhizer.

E. A. Cooper of Los Angeles has leased a seaside residence and will, with his family, make his home on the strand during the next year.

Milton Carlson, who formerly resided by the sea, spent a part of the week with old friends. He is engaged in mining enterprises in Lower California.

Mrs. C. J. Westfall had as guest during the week Mrs. F. M. Byron of New York and Mrs. O. W. Ruggles of Chicago.

Avalon.

ONE of the interesting functions of the week was the whist party given at the Hotel Pacific, Thursday, by Mr. and Mrs. C. Martin. Prizes were won by Miss B. Kgowles, Mrs. McFie, F. Poole and G. Brown.

At the Eagles' Hall, under the auspices of the local Aerie of Eagles, Friday, a social and dance was given.

Prof. F. B. Rhoder and family of Seattle, Wash.; Dr. A. Fry and wife of Hollywood, and Mrs. McFadden of San Diego are guests at the Metropole.

Mrs. Russell and daughter of Pasadena are spending two weeks on the island.

Rev. J. Norrich and wife of Toronto, Canada, are at the Metropole.

Among Angeleños here are: Mrs. E. E. Edmonds, D. L. McFarland, Rev. G. W. Butterfield and wife, Dr. G. S. Smith and wife, and Minnie Graywell.

Mr. and Mrs. F. H. Lowe and family of Pasadena are guests of Manager Relardan at the Metropole.

San Pedro.

MRS. C. A. LUCAS entertained on Thursday afternoon at her home on Fifth street in honor of Mmes. F. S. Taylor and Miss L. Tobey of Hartford, Ct. The guests were Mmes. Sadler, Wickersham, Karr, Haskell, Harthorn, Weldon, Seward, Armour, Augell, Foot, Gwaltney, Mitchell, MacMullen, Gibs, Dupuy, Cannon, Baly and Misses Ells and Harthorn.

The Wednesday Afternoon Whist Club was entertained by Mrs. William H. Wickersham at her home on Ninth street. Prizes were awarded to Mmes. Charles Robinson and Frank Karr.

Santa Monica.

ONE hundred church and Sunday-school workers indulged in a banquet given in the Methodist Church annex Tuesday evening. The members of the Baraca and Philathea classes were the entertainers, and the short talks were in the interest of these classes and the Sunday-school. Rev. E. Vaughan acted as toastmaster.

The Monday afternoon session of the Women's Club will be an interesting one, the programme including an illustrated lecture on "Florence" by B. R. Baumgart.

W. T. Gillis has returned from a tour of the Hawaiian islands.

Mrs. G. C. Heath has arrived at her beach home. She had been at Augusta, Me., for a few weeks.

Mrs. H. A. Spies of Ontario, Cal., was a visitor with old friends here during the week.

Mrs. A. H. Mayfield of Long Beach has been passing a few days with friends here.

As a benefit for the municipal band, a concert and ball will be given at the Pier-avenue auditorium Tuesday evening.

Mrs. Daisy Jones spent the week with relatives at Elsinore.

Mrs. Carl Willford and children have returned to their home here, after a visit of some months with relatives in Encampment, Wyo.

Pomona.

MRS. CHARLES M. STONE entertained a few friends at a thimble party on Thursday afternoon at her home on East Holt avenue. Those present were Mmes. F. L. Pratt, H. S. Pratt, S. D. Moles, Belcher, H. M. Jones, Ferrington, Mitchell, Dole, Sawyer, Misses Belcher and Brown.

Mrs. Stanley Dillman of Tampico, Mex., is a guest at the home of Mr. and Mrs. George Dillman.

Mrs. C. C. Noble, State auditor of the Mothers' Congress, visited Pomona Wednesday and addressed the Child Study meeting.

William R. George, founder of the George Junior Republic, left here Wednesday afternoon for Freeville, N. Y. While here he visited the 200-acre location of the Republic.

William Beatty is here from Colorado visiting his parents, Mr. and Mrs. J. M. Beatty.

Mrs. Della Igon of Edlestine, Ill., is a guest at the home of her daughter, Mrs. J. T. Nugent.

Mrs. T. W. Heineman of Pasadena addressed a meeting of the George Junior Republic auxiliary last Wednesday.

Riverside.

ONE of the delightful society events of the week was the card party given by Mrs. Myron Alguire of No. 1359 Lemon street, Tuesday evening, in honor of Mrs. J. R. Johnston of Los Angeles and Mrs. Harry Buchanan of Keokuk, Iowa, who were her house guests. Handsome prizes were awarded to those who made the highest scores. Mrs. Alguire entertained again, Thursday afternoon, with a thimble party as a compliment to Mrs. Buchanan.

Mrs. W. M. Pilgrim gave a whist party at her home at No. 1091 Chestnut street, Tuesday afternoon. It was the second in a series of functions. White lilies and ferns adorned the living-room and hall, and pansies were used in the decoration of the dining-room. The prizes were won by Mrs. George M. Pearson and Mrs. G. W. Dennis.

The marriage of Miss Lillian O. Albert of this city and Wilfred J. Le Vie, a Los Angeles artist, was solemnized Tuesday afternoon at the home of the bride's parents on Cedar street. Rev. Herbert E. Benton, pastor of All Souls' Universalist Church, officiated. The bride, who was unattended, wore a modish tailored gown.

Mrs. C. A. Post gave an "at home" Thursday afternoon in honor of her sisters, the Misses McKenzie, and also for Mrs. Keighley and Mrs. Tye, Canadian friends. The musical programme included a piano solo by Mrs. Ashley S. Parker, song by Miss Maude Waldo, and a piano duet by Mrs. Post and Miss Flora McKenzie.

Mrs. O. L. Moorman entertained delightfully at the Casa Rosa Hotel at Highgrove, Thursday afternoon. Roses predominated in the floral decorations. A musical programme was given, including piano selections by Mrs. Arizona Neatler and songs by Mrs. Charles L. Moorman.

Palms.

THE Y.P.S.C.E. of the United Brethren Church gave a social at the residence of Henry Lowe on Thursday evening.

Mrs. Elsie Nesbit of Los Angeles is visiting her parents, Mr. and Mrs. N. F. Coe.

Miss Pauline Vetter of Anaheim is the guest of Mrs. E. McHoes.

Mrs. Jacob Winttter is visiting her daughter, Mrs. T. T. Turner, who is also entertaining Mr. Turner's mother, Mrs. Mary E. Turner, of Los Angeles.

Ontario.

ONE of the most delightful social affairs last week occurred Tuesday afternoon at the home of Mrs. A. L. Hill, who entertained in honor of her guest, Miss Hill of Indianapolis, Ind. Dainty Easter score cards were used, and the house was tastefully decorated with flowers. An impromptu programme was pleasingly rendered by the guests. Refreshments were served.

Miss Lolo Houghton of Whittier

(Continued on Ninth Page.)

STOP GRAY HAIR

before it spoils your beauty, and puts the seal of age on a youthful face. Mrs. Nettie Harrison's 4-Day Hair Color restores gray or faded hair to natural dark shades promptly and effectively. It is a harmless preparation of the highest class, and unlike hair dyes is cleanly and most convenient to use. It has perfect and quick action, restores youthful appearance, and will give you a delightful surprise. At all druggists. Price $1.00.

My book, Secret of Beauty and Good Health, will interest you—free on request.

Mrs. Nettie Harrison Co.
San Francisco

Your Easter Suit

Garments That Were Made to Sell at Prices From $35 to $40. An Unparalleled Offer

At $23.75 Each

EXCLUSIVE tailored suits—twenty or more distinct new styles, each model possessing a strict exclusiveness and individuality; all the shades and fabrics in the season's smartest styles. These $35 and $40 values marked for tomorrow at $23.75. If we say so—it's so.

Foulard and Pongee Dresses

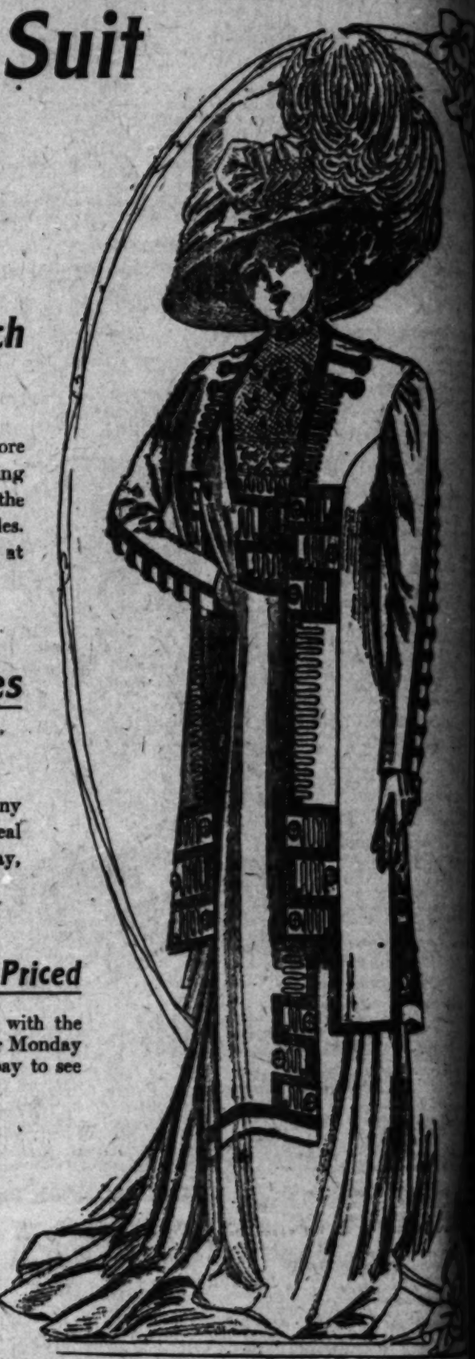
At $19.75

Beautiful dresses of silk foulard and pongee in many striking models; princess effects in all colorings; real $27.50 to $30.00 values on special sale Monday, $19.75 each.

Fine Lingerie Waists—Specially Priced

The many distinctive styles and ideas, combined with the low prices, are bound to meet with your favor. For Monday we have made some extra special prices—it will pay to see them.

$1.45 $1.95 $2.45



Swelldom Cloak & Suit Shop.
521 SOUTH BROADWAY

NEW Hat Shapes Direct From Paris

The women of Los Angeles who appreciate real exclusiveness in millinery will surely be delighted with these charming French shapes which the Marvel has just imported direct from the noted French fashion center.

They are the most exclusively classy novelties ever shown in this city—and there are only one or two of a kind.

These shapes will not be duplicated in Los Angeles. The quantity is limited and the women who are fortunate enough to get them will have the most distinctive hats that will be seen in Los Angeles this season.

We have all the correct and fashionable trimmings, appropriate for these hats—and we have the millinery artists who are capable of carrying out your individual ideas in trimming.

Marvel Millinery

241-43 S. Broadway



Society.

(Concluded From Eighth Page.)

...ast of Mrs. Louis Hammel, ...st Second street.

...W.C. and G.A.R. held a joint ...in the I.O.O.F. Hall Thursday.

...s. Franklin and her guests, Mr. ...J. Nuerich of Toronto, left ...for a trip to Catalina Island.

...and Mrs. Charles Hitchcock of ...Cole, were guests of Mr. ...s. L. Diebert recently.

...A. Baker and her daughter, ...Condit, arrived from Ovid, ...Wednesday, and are visiting I.

...and Mrs. C. C. Wyman of Min... are visiting Mr. and Mrs. W. ...ore on North Euclid avenue.

...Campbell and her daughters, ...s, Ill., are in Ontario for a ...visit.

—

...AND MRS. C. C. BROWNING ...a delightful dinner Wednes... evening at their home on ...Charlotte avenue. Roses were ...decorations, and the place ...were hand-painted mementos. ...guests were Mr. and Mrs. A. W. ...of Los Angeles, Mr. and Mrs. ...Johnstone of Redlands, Mr. ...C. B. Boothe of South Pasa..., Mr. and Mrs. F. N. Hawes, Mr. ...Mrs. F. M. Pottenger, Mr. and ...C. H. Ainley, Mr. and Mrs. D. ...son and Mr. and Mrs. Theo.

...and Mrs. F. M. Monroe gave a ...Sunday evening in honor of ...Miller of Ohio, who is the guest ...Avenia friends. The guests were ...Miller, Mr. and Mrs. N. Wade, ...and Mrs. Joseph Fowler, Miss ...and the Misses Fowler.

...and Mrs. H. W. Stanley of En... avenue entertained at lunch... Tuesday in honor of Dr. and Mrs. ...Finch and Mrs. and Mrs. ...Finch of Hastings, Minn.

...Kathleen Spence departed on ...for a six months' tour in ...and the continent. Miss ...will be a member of a party ...

...C. S. Squires gave a luncheon ...in honor of Miss Helen Goff ...Lucy Fuhrer of Los Angeles ...Mrs. Alfred W. Hazen of Mon...

...and Mrs. C. F. Cooke have ...to Los Angeles, where, with ...daughter, Miss Frances Cooke, ...will reside at No. 911 East ...seventh street.

...and Mrs. William Harris, who ...been guests for two months at ...of Hardy C. Harris, have ...for their home in Des Moines.

...Hattie Jones of West Lime ave... ...Tuesday for a visit at ...burg, Va.

...Martha Card of Long Beach is ...guest of Miss Weston of Norta...

—

...GEORGE HOPKINS enter... ...Miss Mabel Denning of ...Angeles recently.

...C. J. Barnes and her two chil... have been spending several ...with Miss Sarah Dexter of East ...street, left on Monday for ...

...Florence McCloskey of Water... and Miss Myrtle Low of East ...O., are guests of Mrs. F. ...

...Marsh gave a small birthday ...Monday evening. Twelve guests ...present.

...T. Belcher entertained sev... her friends Tuesday afternoon. ...G. R. Sikes and Lowell Sikes ...Palm are visiting at the home ...C. Sikes.

...I. D. Inman gave an afternoon ...Thursday at her home at Tenth ...Harvard streets.

...Verner of Los Angeles, who ...been visiting her mother, Mrs. A. ...left for home on Thursday.

...Johnson entertained about twen... friends at a kindergarten party in ...kindergarten room of the Grades ...last Tuesday.

...Minnie Reeder is entertaining ...Miss Thorn of Redlands.

...Brewster of Lakewood, N. ...been spending the past week at ...Inn.

...Patience Leaver, a Pomona ...alumnus, has been visiting ...in town.

...A. Bowen and W. O. Bowen re... from an eastern trip on Tues...

...Work is visiting C. A. Clev...

—

...AND MRS. HAL H. DAV... EPORT, with Mrs. Hattie ...Brewster, entertained a coterie ...friends at G.A.R. Hall Tuesday ...ing. Guests included Messrs. and ...Wesley H. Bullis, John A. Lo... John Hobbs, David H. Imler, ...Gotswold, Charles Peckham, ...Richardson, Burt Richardson, ...and Ayres, W. J. Blain, H. L. Fol... George Ballentyne, W. O. Bors... Charles Murray, Clyde R. Car... Frank Ballentyne, Ed... H. Weston, C. G. Wil... John H. Seaman, George Howe, ...Watties, Robert Hopkins, Ed... E. Lyman, Joseph H. Webster, ...Dent, John Parker, L. C. Rice, ...Black, A. W. Collins, E. J. ...Charles Barker, Andrew ...Burt Richardson, Dr. and ...O. Conrad, Mrs. E. D. Wellon, ...Ogden, Mrs. W. H. Hallock, Mrs. ...Miss Evalena Ayers, Miss ...Miss Maude Moore, Miss ...Davenport, Miss Georgia Bal... H. E. P. Tholen and Edward ...

...Edward K. Daniels entertained ...Bright spring blossoms ...the rooms and graced the ...Covers were laid for Miss Lois ...of Walhalla, N. D.; Miss Lena ...of Kansas City, Mo.; Miss ...Bostrick, Miss May Fauset, ...Bostrick and Mrs. L. N. ...

...Anna Imler Smith of Quinta ...returned the first of the week ...Santa Barbara, where she spent ...night.

...L. W. Rudy is entertaining ...Weisinger of Kansas City ...house guest.

...L. Engiehardt of Central ...spent the past week at Santa ...

...and Mrs. O. P. Sheldon were ...of Samuel Sharpe and his ...Misses Ellen and Amaretta ...the past week.

—

...Hadra.

...HALL, general superintendent ...the Northern Pacific Express ...and also of the Alaskan ...and Mrs. Hall, were recent ...here with Mr. Hall's sisters, ...M. Cadwell and Mrs. G. P. ...

...Attorney James A. Madden and ...Madden were Sunday guests of ...and Mrs. H. Bathrick at Gardena.

...C. Collins entertained with ...party Tuesday afternoon, ...who were in the cast of the ...vaudeville given here recently.

...and Mrs. L. Dietz entertained ...evening at cards at their ...Baldwin avenue. The guests ...and Mrs. Archibald, Mr. and ...Burton Andrews, Mr. and Mrs. E. ...Mrs. S. C. Collins and Miss ...Seymour.

...Bridge Club was entertained at ...on Wednesday by Mrs. S. C. ...

...O. M. Cadwell was the guest at ...Thursday of Mrs. George Lin... and Mrs. F. Holcomb, at Hotel ...Pasadena.

...Burgess, wife of Dr. Arthur Burgess, returned to her home in Montreal, Can., Monday, after a visit of four weeks here with her sister, Mrs. W. E. Rhea.

E. S. Lacey, ex-comptroller of currency and president of the Bankers' National Bank of Chicago, visited the local bank on Tuesday and later was the guest of Cashier H. G. Flint.

Recent arrivals at Hotel Shirley include, Mrs. Boynton, Los Angeles; C. H. Berts, Chicago; C. B. Miller and family, Eager, S. D.; Max Melbourne, Spokane, Wash.; George Hart, Reno, Nev.; E. Lewis, wife and daughter, Los Angeles; H. C. Selz, Galeton, Pa.; J. J. Worthington and daughter Ada, Adrian, Mich.; Mrs. T. W. Mitchell, Lincoln; Oliver E. Turner, Nort A. L. Macgee, Los Angeles; Mrs. N. H. England, Pittsburgh, Pa.

—

Huntington Beach.

MRS. HENRY GIBBS entertained Wednesday evening with a dinner in honor of her fifty-fourth birthday anniversary. Her guests were Mr. and Mrs. W. L. McKenney, Mr. and Mrs. M. D. Rosenberger and Miss Beatrice McKenney.

Fred H. Bixby of Alamitos was a visitor to Huntington Beach Monday.

Mrs. W. McClellan of Los Angeles was a guest Tuesday at the home of A. L. Reed.

Mrs. J. A. Windom of Pittsburgh is visiting the family of C. W. Gray.

Mrs. Mary Green and Mrs. Rogers of Los Angeles were guests last week of Mr. and Mrs. I. M. Clippinger.

Mrs. Emma Chamberlain of Iowa and Miss Jennie Seely of Compton are visiting the family of W. D. Seely.

Mrs. Blake Russell, formerly of this city, but now of Heber, is visiting Mrs. C. F. Kerr.

The Something Doing Club met Monday evening at the home of Miss Sophie Sorenson.

Misses Lucile Reed and Anne Nutt were here last week from Pomona College. They left Friday for Capitola as delegates to the spring conference of the Y.W.C.A.

W. D. Frackleton and wife of Los Angeles, H. W. Sabin of San Francisco, William Sloan of the Orange county Y.M.C.A., F. J. Kilgrove of Long Beach, H. C. Mason and wife of Newport Beach and Ponton d'Arce of San Francisco, registered last week at the Huntington Inn.

P. A. Benefield and wife of Los Angeles were among guests at the Benefield-Hecock wedding at the Methodist Church here last Wednesday.

Mrs. Grant of Westminster entertained Saturday afternoon in honor of the birthday anniversary of her daughter, Miss Florence.

—

Rialto.

MMES. LESTER, N. L. May, Stacey Smith, C. H. Bohannon, F. F. Mathes, B. E. Sibley, W. P. Martin, H. A. Brimmer, W. G. Culross were guests of the Colton Ladies' Improvement Circle at the Hospitality Day given by the club last Tuesday.

Mrs. D. B. Bailey returned Tuesday from a visit of three weeks with relatives in Pasadena.

Mr. and Mrs. J. B. Allen of York, Neb., who have spent the season in Southern California, were guests last week of Mr. and Mrs. L. S. Lash and family on Riverside avenue.

Mrs. Norah Baines had as her guests Monday Mr. and Mrs. F. S. Baines and her daughter, Marguerite, and her niece, Miss Edna Bladen of Janesville, Wis.

Earl Needham and J. W. Boalman of Mountain Grove, Mo., are the guests of Mr. Needham's brother, W. A. Needham.

Dr. and Mrs. A. D. Bedford of Colton spent Sunday with their daughter, Mrs. Harry Hodge.

Mrs. Thomas Moffatt entertained her cousin, Myron McCargar of Alburgh Springs, Vt., recently.

Mr. and Mrs. E. E. Coffin and their sons left Tuesday for their former home in Portland, Me. Mrs. Coffin's brother, C. E. Eastman, accompanied them.

Mr. and Mrs. F. P. Dunlap were called to Los Angeles Monday by the illness of Mr. Dunlap's brother, Calvin Dunlap.

Misses Helen Hoover and Alice and May Cooper were hostesses at a pretty party last Friday at the home of Mrs. Moore on Date avenue. Piano selections were played by Misses Florence Elwell, Bell Barnard and Bessie Manuel.

Mrs. Robert Gray was hostess at a pretty thimble and musical party Wednesday afternoon in compliment her guest, Mrs. Elizabeth Revell of Detroit. Among the guests were Mrs. Lizzie Oliver and her sisters, Mrs. J. I. Ressler of Brimfield, Ind.; Mrs. J. T. Pringle of Burlingame, Kan.; Mrs. G. F. Murray of Chino and Mrs. Ella Hayson of Pasadena; Mmes. William Dunn, N. S. Bates, Porter Brimmer, Amelia Kendall, Norah Baines, H. C. Odell of Chicago, W. P. Martin, Miller, Griffith Easton, H. A. Brimmer.

Mr. and Mrs. J. C. Boyd entertained H. L. Fording of Hood River, Or., Wednesday. Mr. Boyd and Mrs. Fording were fellow-students at the Ohio University.

—

Redondo Beach.

MRS. N. F. WILSHIRE gave a luncheon to a number of Los Angeles friends, members of the bridge club, Tuesday at Hepburn and Terry's. Bridge was played at the Wilshire residence on the Esplanade after the luncheon. The guests were: Mrs. William Hook, Mrs. Leo Chandler, Miss Brunswig, Miss Wade, Miss Conroy, Misses Grace and Katherine Mellus.

Mr. and Mrs. Orrin T. Clutte entertained Wednesday evening for Mrs. Clutter' sister, Mrs. R. L. Armick, who will leave Tuesday for her home in Moberly, Mo. An amusing feature of the evening was the trimming of Easter hats for the ladies by the men of the party.

Mr. and Mrs. J. W. Wolfskill and family, who spent the winter in Los Angeles, will return to Redondo Beach this week.

Mr. and Mrs. Williamson, who were house guests of Mr. and Mrs. N. F. Wilshire, returned to their home in San Francisco last week.

Myron Hunt and family of Pasadena are staying at their home in Clifton for a week.

Mrs. George Anderson and children will return to Redondo Beach this week, having spent the winter at Glendora.

—

Redlands.

LA CASA LOMA HOTEL was on Thursday evening the scene of one of the biggest balls of the season, the affair being given by Mr. and Mrs. J. A. Kimberly of Neenah, Wis., who maintain a home, "Kimberly Crest," in Redlands. The honor guests were the three daughters of Mr. and Mrs. Kimberly, Mrs. W. Z. Stuart of Neenah, Mrs. Nathan Paine of Oshkosh, Wis., and Mrs. E. W. Shirk of Bedford, Ind. Preceding the ball a small company was entertained at dinner at Kimberly Crest, covers being laid for twelve. The guests included Mr. and Mrs. Paine, Mr. and Mrs. Shirk, Mrs. Stuart, Miss Shedd, Miss Laura Shedd of Chicago; F. M. Sawtelle of Boston, Miss Irenie Hornby, Miss Burrell of New York, Raymond Hornby. About seventy-five people were present at the ball.

The Mission Whist Club met Thursday afternoon with Mrs. Rhoda Wilson. The next meeting will be held with Mrs. B. G. Simons.

Miss Ines Foote gave an old-fashioned party at her home on Cajon street on Thursday afternoon, there being thirteen guests.

Mrs. O. H. Hicks entertained with a luncheon of twelve covers on Tuesday in honor of Mrs. Paine, Mrs. Shirk, Mrs. Stuart and Mrs. Kimberly.

The Dorothy Club met on Thursday afternoon with Mrs. F. M. Hunt at her home on Citrus avenue. Mrs. C. C. Taylor read a magazine article on the Emmanuel Movement and this was followed by a discussion. Later, refreshments were served. The next meeting will be held at the home of Mrs. Burton Gaston.

Miss Mary Crawford was hostess at a small luncheon Thursday afternoon at her home on West Highland avenue, the honor guest being Miss Charlotte Billings of San Diego.

Mr. and Mrs. Henry Fisher entertained on Monday evening at their home on West Highland avenue in compliment to their house guests, Mr. and Mrs. John Sinnott, the latter formerly Miss Mary Luce, daughter of Judge and Mrs. Luce of San Diego. The Sinnotts arrived recently from Philadelphia for a visit in Southern California. The dinner table was decorated in flowering peach blossoms and maidenhair ferns and the lights were shaded in pink. Covers were laid for Mr. and Mrs. O. T. Higgins, Mr. and Mrs. W. E. Rabbeth, Mr. and Mrs. F. P. Morrison, Mr. and Mrs. W. D. Bethel, Mr. and Mrs. John W. Gill, Mr. and Mrs. Sinnott, Mrs. H. C. Breeden of San Francisco; Mrs. Frost, Rev. Maxwell Savage and George Holbrook.

Mrs. Eugene Huntington tendered a surprise party to her husband on Monday evening at the home of his parents, Mr. and Mrs. C. E. Huntington, No. 21 La Verne street.

The members of the Crafton Women's Club gave a donation party on Friday evening at the home of Mr. and Mrs. I. D. Farquhar for the benefit of the Highland Indians. The affair was also in the nature of a triple birthday party, the hostess, Will Farquhar and Charles Boettger having all celebrated their birthday on that day.

A reception was tendered Friday evening at the High School to the members of the Ecclesia and Athanaeum societies by the Forum Literary Society.

"Casa Morisca," the home of Mr. and Mrs. Henry Fisher, on West Highland avenue, was the scene of one of the largest parties of the Lenten season on Friday afternoon, when Mrs. Fisher entertained forty ladies to meet her house guest, Mrs. John Sinnott of Philadelphia. Following bridge, refreshments were served, those assisting being Mmes. W. E. Rabbeth, A. S. Auchincloss, A. C. Denman and John W. Gill.

Mrs. A. G. Hubbard entertained with a luncheon of sixteen covers on Wednesday in honor of Mmes. Shirk, Paine and Stuart.

Mr. and Mrs. W. E. Rabbeth entertained with a dinner of twelve covers on Tuesday evening in compliment to Mr. and Mrs. John Sinnott.

—

Ocean Park.

MRS. O. M. CARTER spent the week at Catalina.

Mr. and Mrs. M. Baldridge of Pomona are visiting seaside friends.

The reception tendered on Tuesday evening by the South Coast Civic League to Mr. and Mrs. W. B. George was well attended. It was held at the Masonic building, and the George Junior Republic was discussed and congratulated.

John Tonzat and son are visitors from Portland, Or.

Charles H. Ward and family have arrived at their beach home, after a visit of some months in New Jersey.

The ocean front auditorium was the scene Wednesday evening of a brilliant reception and ball, tendered by Worthy Grand Patron Fraser and the local lodge of the Eastern Star in honor of Mrs. Annia M. Johnson, Worthy Grand Matron of the order. The Reception Committee was composed of the officers of the local organization.

—

Elsinore.

MRS. OMAR THORP of Riverside, who was the guest of Mrs. J. H. Stewart of Riverside street, returned home Wednesday.

Mrs. Kate Coster and sister, Miss M. F. Riley, who spent the winter here, left Wednesday for Los Angeles.

Mrs. Agnes Hughes and children of Los Angeles have arrived to spend three weeks at the home of Mrs. Hughes' sister, Mrs. Edward Stewart of Riverside street.

Miss Edith McClintock is here from Riverside to visit her mother, Mrs. Mary McClintock.

Mr. and Mrs. S. J. Powell, who spent some time in Los Angeles, have returned to their home on Graham avenue.

Mr. and Mrs. Sibley Brown returned Monday from a trip to Pasadena.

—

Hemet.

THE Masonic Club members last Tuesday entertained about 200 guests at the Operahouse. The feature of the evening was the comedy "The Scheme That Failed," given by Mrs. Oscar Cowan, Misses Branthoover and Julia Kingsbury and Messrs Selden and Jacques. Cards and dancing followed.

John M. Clayton left Wednesday for Fayetteville, Ark., where he will be married, April 3, to Miss Elizabeth May Hudgins.

Mrs. W. A. Hill, Mrs. T. W. Hill and Miss Mary Hill returned from Los Angeles where they spent the week.

C. A. Hubert spent the week with friends at Los Angeles.

Mr. and Mrs. Spier and little daughter of Eastern, Me., are the guests of Mr. and Mrs. E. O. Smith of Latham avenue.

Ex-Gov. Boles of Iowa left Thursday for a visit with Los Angeles friends.

Miss Alta Dunn is the guest of Venice friends.

Miss May Botterall left Wednesday for Pasadena where she will visit for a few weeks.

Mr. and Mrs. J. H. Scales and son have gone to Los Angeles for a few days.

Kanneth Lamson was a Los Angeles visitor last week.

—

Glendale.

JUDGE AND MRS. C. F. PARKER of Central avenue were guests on Friday evening at a social hop at Hotel Warmer, Los Angeles.

Mr. and Mrs. Charles Temple and house party have returned from a week's visit with friends and relatives at Terminal Island.

Mrs. J. N. Witham of Seventh street is entertaining Mrs. F. Searing and daughter of New York.

Eugene Chafin and Dr. and Mrs. Hall were dinner guests of Mr. and Mrs. Edgard W. Leavitt of "Whispering Pines," on Glendale avenue, Monday.

Chapter L, P.E.O., met on Monday afternoon at "The Bungle-O," Cedar street. The new president, Ruth Alden Byram, presided. Mrs. May Chase was chairman of the day. Book reviews were given by Mrs. Edith Hunchberger, on "The Leopard's Spots;" Mrs. Chase, on "The Octopus," and Mrs. Bernice Williams, on "The Barrier." Miss Bessie Brainard was a guest, being a P.E.O. in a Dakota chapter.

Mrs. Andrews and Miss Andrews of Long Beach were guests Wednesday of Mrs. George Ward and Miss Lillian Ward of Third street.

—

Long Beach.

MRS. C. L. KNIGHT of No. 337 Cedar avenue, announces the engagement of her granddaughter, Miss Mabel Ray, to Gilbert Blaisdell of Los Angeles. The wedding will occur April 21, in Long Beach, where the young couple will make their home.

Mrs. M. B. Brookins entertained the Out of Town Bridge Club yesterday at her apartments in the Kennebec. Members from Los Angeles present were Mmes. F. J. Williams, M. Henreich and L. P. Tyler.

Miss Marion Lamb entertained at a Kensington Wednesday afternoon.

A farewell reception was tendered Rev. and Mrs. W. G. Cowan, Tuesday evening in the lecture-room of the First Methodist Church. They will leave this week for Kansas City.

Mr. and Mrs. E. Waterbury of Millette, S. D., who spent the winter in Long Beach, left Wednesday for their home. Mrs. Waterbury is the sister of Mrs. C. H. Brunn.

Mrs. Henry Minter entertained Thursday in honor of Mrs. George Ball who is to leave soon for New England.

Mr. and Mrs. James Shackleton of West Tenth street entertained Tuesday evening in celebration of their eighteenth wedding anniversary.

The members of the Happy Times Club were the guest Thursday of Mrs. G. G. Hull at her home on Chestnut avenue.

Mrs. John E. Daly entertained informally Tuesday afternoon with a Kensington in honor of her sister, Miss Snavely, of Sterling, Ill.

Mrs. Henry Stanley entertained the ladies of the Five Hundred Club at luncheon on Wednesday.

—

Burbank.

MR. AND MRS. ED POMEROY entertained a number of friends at their home Tuesday evening. The time was spent in games and music, after which refreshments were served. Thirty guests were present.

Mrs. J. A. Swall, Sr., and daughter, Blanche, of Los Angeles, were week-end guests of relatives here.

Miss Elsie Taylor is visiting Fillmore friends and relatives.

Mrs. C. Chapman of Oakland, who was the house guest of her mother, Mrs. E. M. Medberry, left the first of the week to visit with her daughter at Escondido.

Charles Bergey of Santa Ana is visiting at the home of his uncle, Orville Myers.

Mr. and Mrs. Rexroat have returned to their home in Piru, after a visit at the home of Dr. and Mrs. C. F. Lane, parents of Mrs. Rexroat.

Mrs. Lizzie Pogue is spending the week with Long Beach friends.

—

Orange.

MISS MAY HANNA, who recently came from England and is living in Long Beach, visited her aunt, Mrs. W. W. Pratt, last Sunday.

Mr. and Mrs. Edwin Peers of Glendora are visiting Mr. Peers's parents on Tustin Road.

Mr. and Mrs. E. Gassinger of Alberta, Canada, are the guests of Mr. and Mrs. Raugh.

M. Rossiter of Los Angeles visited his son and wife, Dr. and Mrs. V. A. Rossiter, the first of the week.

The girls of the sophomore class entertained the boys of the class at the home of Miss Agnes Ensign.

The W.R.C. held a social at the home of Mrs. H. L. Hitchcock, Wednesday afternoon.

Maj. and Mrs. James Gray are home from Los Angeles.

Mr. and Mrs. A. H. Bibber entertained Gen. Merrill of Long Beach, Department Commander of California and Arizona, during his stay in Orange recently.

Miss Belle Squires of Santa Ana visited Mrs. S. Armor last week.

Mr. and Mrs. R. H. Wallace, Miss Prince Bibber and her cousin, Ray Bibber of Eastport, Me., who is a guest of the Bibber family, were week-end visitors to Newport Beach.

The girls of the freshman class of the High School entertained the boys of the class at the home of Miss Norma Brock, Friday evening.

Fate of Old Friends.

Arch Cook, the district passenger agent of the Southern road, is from Danville. This fact leaked out when he told another story recently.

An old inhabitant who had been absent from Danville for fourteen years returned on a visit and was inquiring after some of his old friends.

"How is old Bill Jones?"

"Poor old Bill's dead. Yes, he drank himself to death. We buried him right over there."

"Is that a fact? And how about George Jones?"

"Old George went the same route a couple of years ago. Drank himself to death. We buried him right over there."

"Well, well! Does old Bill Smopts still talk politics?"

"I hardly think so. Old Bill died about a year ago. He drank himself to death."

"Guess you buried him right over there with the rest?"

"No, we just poured him back into the barrel."—[Louisville Times.

Roman Waterworks Still in Use.

The town committee of Szamosvar has decided to utilize the remains of the thousand year old water mains and reservoirs which have remained since the Roman occupation. The water mains were discovered by Professor Ornstein, an archaeologist, who states that the great reservoir and the extensive canals served as the water supply of a large late Roman military camp—Congricastrum. The great reservoir lies on a high hill near the town. The dirt which has collected in the basin and mains during many centuries has been removed, and now it is almost incredible that they should be a thousand years old. The medical officer of the town has declared the water basin and the mains to be fit for use.—[Budapest Correspondence of London.

HOW I MADE MY HAIR GROW

Woman With Marvelously Beautiful Hair Gives Simple Home Prescription Which She Used With Most Remarkable Results.

I was greatly troubled with dandruff and falling hair. I tried many advertised hair preparations and various prescriptions, but they all signally failed; many of them made my hair greasy, so it was impossible to comb it or do it up properly. I think that many of the things I tried were positively injurious, and from my own experience I cannot too strongly caution you against using preparations containing wood alcohol and other poisonous substances. I believe they injure the roots of the hair. After my long list of failures I finally found a simple prescription which I used with most remarkable results, and I can unhesitatingly state that it is beyond doubt the most wonderful thing for the hair I have ever seen. Many of my friends have also used it, and obtained wonderful effects therefrom. It not only is a powerful stimulant to the growth of the hair, and for restoring gray hair to its natural color, but it is equally good for removing dandruff, giving the hair life and brilliancy, etc., and for the purpose of keeping the scalp in first-class condition; it also makes the hair much easier to comb and arrange in nice form. I have a friend who used it two months, and during that time it not only stopped the falling of his hair and wonderfully increased its growth, but it practically restored all his gray hair to its natural color. You can obtain the ingredients for making this wonderful preparation from almost any druggist. The prescription is as follows:

Bay rum, 6 ozs.; Menthol crystals, one-half drachm; Lavona de Composee, 2 ozs.; Te-Kalon perfume, 1 to 2 teaspoonfuls.

Apply night and morning; rub thoroughly into the scalp.

Go to your druggist and ask for an eight-ounce bottle containing six ounces of bay rum; also one-half drachm of Menthol crystals, and for a two-ounce bottle of Lavona de Composee. Mix the ingredients yourself in your own home. Add the Menthol crystals to the bay rum and then pour Lavona de Composee, and add the Te-Kalon perfume. Let it stand for one-half hour and it is ready for use.

Harris & Frank
Outfitters for Men, Women, Boys and Girls
437-439-441-443 SOUTH SPRING

Genuine Individuality of Style In Our Suits For Misses and Women

THE genuine style individuality which characterizes our Tailored Suits is an advantage that patrons of our Women's Department quickly appreciate. Examination will show you that while our Suits conform to authoritative fashions, yet they embody exclusive ideas—in fabric, in coloring, in cut or in trim, or what not—that give them real distinction, place them far above the Women's Wear you ordinarily see.

The past week has brought us further new models. We announce for tomorrow an exhibit that is truly remarkable in its variety, and in the exclusive character of the suits that make it up. Values are remarkable, likewise. When you compare our suits with those offered elsewhere at similar prices, you will yourself say, "Values are remarkable."

English Piccadilly and other Tailored Suits $20, $22.50, $25, $27.50, $30, $35, $40, $45, $50, and upward.

Mail Orders Carefully Filled.



Model No. 1008, sketched from life for Harris & Frank.

Harris & Frank
Outfitters for
Men, Women, Boys and Girls
437-439-441-443 SOUTH SPRING

New styles in Tailored Waists for Women will be shown this week—smart models just received. Make it a point to see them.



IF BUYING MILLINERY
Means to you the simple proposition of getting the
BEST FOR YOUR PRICE
HOFFMAN'S
SPRING STREET STORE
IS YOUR PLACE

The question with you is—where can I see the prettiest and handsomest hats at my price?

We have them—and we have all the millinery you want at
YOUR PRICE
SEE OUR WINDOWS

Hoffman's
THE LARGEST Millinery HOUSE ON THE PACIFIC COAST
103½-135 S. SPRING ST. LOS ANGELES

LYONS

Special Easter Offering

SILK SKIRT FREE

With Ladies' Tailored Suit or Coat.

To further introduce our work to ladies of Los Angeles and vicinity, we will give (free of charge) a silk skirt to all ordering one of our splendidly tailored

Suits at $35.00 Up

depending, of course, on the quality of the material. This offer is open only to April 11—Easter Sunday—so kindly call early and make your selections.

We have the very latest spring samples and material, most of them very exclusive. Call and see our establishment and look over the fashion plates any time.

Lyons Ladies' Tailor
High Class Tailoring at Popular Prices.
444 S. BROADWAY—ROOM 510

L. G. Potts
LADIES' TAILOR
Tailored Suits $37.50
Imported White Lingerie Dresses and Waists.
Evening and Reception Gowns.
Three Piece Tailored Suits.
Call 813 So. Broadway, 3rd floor.

N. KRYSTAL & CO.
Ladies' Tailors
Expert tailoring service to women who know. Take elevator to second floor, 444 South Broadway. Phone Home F3008.

Ladies' Tailored Suits
Handsomest ready-to-wear garments of the season at the very lowest prices.
Knickerbocker Fashion Shop
549 South Broadway

M. Goldsten
THE TAILOR
324 South Spring St. 2 Stores 248 South Broadway

FURNITURE GIVEN AWAY
Ask How We Do It
H. Arnold Furniture Co.
646-648 So. Main St.

Kind Hearts.

"How far that little candle throws his beams!
So shines a good deed in a naughty world."

DeWolf Hopper and his theatrical company gave a special performance at Cleveland last week for the benefit of the little boys and girls at the Jewish Orphan Asylum. Never before probably have these little folks been so much entertained, and as Hopper liberated the fun in his heart the children went wild and fairly doubled up with enjoyment. It is one of Hopper's characteristics that into every city he goes he seeks out some institution filled either with sick people or little children, and for these shut-ins gives his choicest programme, thus leaving behind him a trail of happiness and feeling that life is worth living though beset with many obstacles.

* *
*

While at New Haven last week President Taft made happy a watchman in the railroad shops who, twenty years ago, had been a favorite coachman for the Taft family in Cleveland.

"Hello, Jack," the President cried as he grabbed Shea's right hand in his two fists and shook it heartily.

"Hello, Bill," exclaimed Shea, climbing upon the steps; "had I ought to call you that now? I called you Bill as a boy, and then I called you Judge and now it's President."

"Call me anything you like, Jack," smiled Taft.

"Well, Jack, I'm mighty glad to have seen you," concluded Taft, as he shook his hand again.

* *
*

A society to be known as the Children's Aid Society of the Juvenile Court, has been organized at New Orleans for the protection and care of children. It is proposed to follow closely the proceedings of juvenile court trials and render whatever aid lies in their power, where it appears that children are surrounded by immoral influences.

* *
*

A curious reform has been started in London in the interest of the hackney horses. During the recent Hackney Horse Show an exhibit was made of the horseshoes the animals have been compelled to wear. One pair of shoes was shown, each of which weighed just four pounds, the object of which had been to compel the horse to step with a peculiar lifting action. The result of the exhibit has been the forbidding by the Hackney Society of the use of shoes heavier than two pounds, with one and one-half for ponies.

* *
*

George A. Morrison, a New York alderman from the Brooklyn district, was absent form the city during the month of February. When the pay checks were passed around he tried to turn his mack to the paymaster on the ground that he had performed no service, and hence should receive no pay. There was no manner, however, that the paymaster could accept the returned check, and the City Treasurer was in the same dilemma. Mr. Morrison, therefore, decided to devote the month's salary to charitable purposes, and so handed it to one of the charitable boards of the city.

TRANSPLANTED TRIBES.

Tragedies That Have Resulted from National Experiments of Population.

A commencement has just been made in a most remarkable and long-talked-of enterprise. This is nothing less than the transplanting of the Lapps from Lapland, where they are a dying race, to Labrador, where it is hoped that they will flourish and increase.

Whether these hopes will be justified or not remains to be seen. Similar experiments in the past have seldom been wholly successful, and some have resulted disastrously.

The Doukhobors, for instance, who, in 1899, were transported, to the number of eight or nine thousand, from their homes in Southern Russia to the Canadian Northwest, were for a time in dire straits. They also behaved erratically, marching naked through snow, and abandoning their flocks and herds to the wolves. They are now, however, reported to be settling down and doing better.

On the other hand, the attempt made, some eighty years ago, to transplant the Roskolniks of the Don country to a new home that was supposed to have been found for them in Eastern Turkestan, resulted in one of the most ghastly tragedies recorded in the annals of history. The huge caravan lost its way in the terrible Desert of Gobi, and was never heard of again, the probability being that hunger and thirst, combined with the attacks of nomad robbers, were responsible for the deaths of the entire party.

Equally dreadful was the fate that befell the 10,000 Jutlanders transplanted to the east coast of Greenland by Queen Margaret of Sweden. At first they flourished exceedingly. Villages were founded, churches and schools were built, and a bishop was appointed.

Then, one year, the ice pack broke loose from the remote northern seas, and came to a standstill along the coast opposite the settlement in a belt fifty miles broad.

All communication with the open sea was thus cut off. The settlers were unable to obtain supplies, and in the end they perished down to the very last man.—[Pearson's Weekly.

Microbes Survive Cold.

We are accustomed to think of severe and continuous cold as being an enemy to life of every sort, but data furnished to the Pasteur Institute in Paris by Dr. Charcot, the Antarctic explorer, proves conclusively that the intense cold of the south polar regions still allows various forms of microscopic life to flourish. On examining the intestines of animals twenty-four different kinds of microbes were found, and of these fifteen were varieties already known in Europe. Even the microbes found in soil taken from the Antarctic continent where the foot of man had never trod were found to be identical with those of the inhabited world.—[London Globe.

The Flutes of Spring.

The flutes of spring are all in tune
And playing everywhere.
Oh, crystal-clear and ripple-toned
They sound along the air.

The long arpeggios of the sun
Sweep over hill and plain,
And in the misty valleys sound
The runs and trills of rain.

Wild melodies of strolling winds
Go swift across the sky,
The young-leafed wood is loud with calls,
Where nesting robins fly.

Some spirit roams upon the earth,
New-born, wing-sandalled, free,
And for him, where he strays, the flutes
Pour out their melody.

Then listen to the tune of them
That play at April's birth,
Whose call is to the waking heart
From the deep soul of earth.
—[Ethel B. Howard in Scribner's Magazine.



Second Week
Pre-Easter Sale

Easter Cards Free
From 8:30 to 11 a. m. Monday we will give dainty Easter post cards free to all customers. No purchase necessary.

Skirts to Order $7.00
Skirts made from our $1.50 Cream Serge in 5, 7 or 9 style with fold or button trimming. $7.00 pays for serge and making.

Lane's
327-29 S. BROADWAY

For Monday
We quote a few low price suggestions that point the way to the proper place to do your pre-Easter shopping. The store is stocked with bright, new Easter wearables. Suits, Hats, Gloves, Hosiery and the many little accessories demanded by Dame Fashion are here in satisfying variety, and the prices are right, too.



Another Big Flower Sale
Values to One Dollar
Beautiful fresh new spring flowers—Marguerites, Wistaria, Hyacinths, Forget-me-nots, Roses, Foliage, and other kinds of flowers—the pretty colorings; 25c for generous size dollar bunches. This is another of Lane's telling Flower Sales—Values away out of proportion to the season. Be here Monday. **25c**

Monday 89c for Shapes Worth $1.50
Handsome Straw and Horsehair Braid, shapes of the smartest spring models. Monday we give you this excellent value to match the Flower Special.



Corset Demonstration
That Will Prove the Merits of W. B. Corsets
Monday we start a week of corset fitting by one of the W. B. Corset manufacturers' New York demonstrators, a woman who has made a life study of corseting. She can tell you in a moment just what you want to know about your individual corset needs. In speaking of La Premiere W. B. Nuform and Reduso Corsets, she says: "A corset improperly made throws the strain of service in the wrong places, and not only distorts the corset, but the figure as well, producing injury and discomfort."
W. B. Corsets are durable for they are scientifically and anatomically correct. They softly embrace the figure, forming smooth, curving lines, without imparting that feeling of binding, so prevalent in ordinary corsets.
Don't miss this opportunity to get the services of the expert, absolutely free.
La Premiere Corsets...$4.00 to $15.00 W. B. Corsets.....$1.00 to $ 5.00

A Ribbon Flyer Monday . . . . . 19c Yd.
Big shipment of fine taffeta ribbon, wide, number 100, comes in all colors. We think this cannot be duplicated on Broadway at 19 cents a yard.

Wash Ribbon 23c Bolt
Best quality all silk wash ribbon number 1½ and 2; all colors; for lingerie and fancy work.
GOLD RIBBON in all widths, now in.

Embroidery Bands of the Better Sort Values to $3.50 75c Yd.
Beautiful batiste and baby Irish embroidery bands, edges, flouncings, allover embroideries, fine and sheer; splendid for lingerie and graduating dresses. Pieces worth to $3.50 for 75c yard Monday.

50c Corset Cover Embroidery 35c
Corset cover embroidery in the crossbar designs; small and large plaids in shadow or eyelet effects; regular 50c per yard for 85c yard Monday.

Sale of Laces
Pretty Val. laces at sale prices and at a time when assortments are most complete. Edges and insertions match in all widths. Here are the bolt reductions:

60c and 65c Laces...50c Bolt	$1.20 Laces.....$1.00 Bolt
75c and 80c Laces...65c Bolt	$1.50 Laces.....$1.25 Bolt
$1.00 Laces.....85c Bolt	$1.80 Laces.....$1.50 Bolt

Hair Goods

$3.00 Switches	$1.49
$2.00 Billy Burkes	$1.49
$2.50 Puff, 12 in a row	$1.49
75c Puffs, 4 in a row	49c
$3.00 Salome Puffs	$2.49

$25 Spring Suits $15
8:30 Until Noon Monday
A most unusual offering for a half day Monday. Just 75 fine new spring tailored suits; a complete assortment of all the fashionable colors. Come in the desirable hipless models; trimmed with bengaline silk and soutache braids. Others are plain tailor made effects. Choice until noon Monday $15.

Tailored Suits $25
$30 Values, Every One of Them
Ladies' and misses' perfectly tailored suits in two and three piece styles. Made of fine French serge and hard finished worsteds, solid colors and fancy stripes. A large assortment to select from.

Lingerie Waists $5.00
Guaranteed hand embroidered lingerie waists trimmed with fine pin tucks and pretty Val. laces.

New Net Waists $7.50
$10 Values
New net waists for spring and summer. All the fashionable colors—catawba, taupe, greys, browns, pink, light blue, cream and white.

$1.50 Waists $1
Fifty dozen white and colored waists, smart, plain tailored effects; also dainty trimmings of lace and embroidery. Choice Monday, $1.00.

SEE OUR
Foulard and Batiste Empire Dresses at $15

Covert Coats Worth to $15.00 ..... $5
A clearance of all short English covert Coats for spring and summer. Choice Monday, $5.

Fashion's Favorite Suits.....
High-grade finely tailored suits, in two and three models. Plain tailored or handsomely embroidered effects. Come in imported French serges, worsteds, and all desirable materials.
The new Spring colors are well represented—berry, wild duck blue, electric, catawba, and all the shades; also the very popular black and white.

PATRICIAN
Shoe for Women
TWO EASTER MODELS



MODEL 55
Patent kid Gibson tie. Very flexible sole. Smart . $3.50



MODEL 1118
Russian calf Colonial pump, light welted sole. Very popular..... $4.00

On Sale For One Hour Monday
8:30 to 9:30
Allover Silk Hair Nets 4 for 25c
10c Ajax Toilet Pins..... 5c
Fownes $1.25 Pure Silk Gloves in black, white and colors, per pair.... 69c
25c Black Sateen, 36 inches wide, mercerized finish. One hour Monday..... 15c
Coats Worth to $7.50—8:30 to 9:30 $1.98
All wool unlined Plaid Coats, for one hour Monday, $1.98.
12½ and 15c Silkolines..... 8½c
Both plain and fancy, 36 in. wide.
25c Lace Stocks, lace trimmed jabots, and the popular Dutch collar, 8:30 to 9:30, each..... 14c
Boys' Hose—Wide ribbed, with double sole, heel, toe and knee; per pair, 8.30 to 9:30..... 10c

Specials For Our Jewelry Department
For Monday
35c Beauty Pins..... 25
Gold filled and sterling Beauty Pins and Shirt Sets.
Belt Pins Worth 75c and $1.00..... 50
Belt Pins and Belt Buckles, rose, green, gray and gold finish; some carved and set. Choice of the lot today, 50c.
Ball Top Hair Pins, Set of 3, Monday.. 10
Pins Worth to 35c..... 10
Stock Pins, Veil Pins, etc., a big cleanup of odd ends, Monday 10c.
American Alarm Clocks..... 75
A fine timekeeper, for one year.
New Hurlbut Stationery..... 25
Eaton Hurlbut's fine linen stationery, all new spring lawn, linen and chiffon

MERCERIZED PONGEE 25c
Mercerized Cotton Pongee, 32 in. wide; looks like silk; will wash and wear well. Good range of colors.

60c WOOL SERGE 39c
Black and navy blue wool serge, 38 inches wide, splendid quality for severe service.

35c New Neckwear 25c
Dainty neckwear for women; this lot includes the popular embroidered Dutch collars, lace, embroidery and net jabots, lace and embroidered stocks and madras Ascot ties in long and short styles.
Choice Monday 25c

Veilings 25c
Russian mesh veiling in all the new shades; good heavy meshes; also the black and white complexion veil, 40c and 50c values for 25c yd.

Harvard Mills HAND FINISHED Underwear
World's Best Garments for Women and Children
"HARVARD MILLS" 50c VESTS AND PANTS—Pure white, medium and light weight, high neck and long or short sleeved vests and knee length pants, cuff or umbrella style lace trimmed; sizes 4, 5 and 6.
HARVARD MILLS, $1.00 UNION SUITS—Summer weight, lisle, low neck, no sleeve kind. Hand finished edge, silk taped, umbrella, knee lace trimmed or pain cuff—4, 5 and 6.
HARVARD MILLS $1.00 UNION SUITS—Medium weight cotton; high neck, long or short sleeves, knee length, cuff or umbrella style; sizes 4, 5 and 6.
"HARVARD MILLS" $1.00 PART WOOL GARMENTS—Summer weight, vests and pants in white; vests and high neck with long or short sleeves, and low neck and no sleeve; pants, knee or ankle length.
"HARVARD MILLS" 50c GARMENTS for children, medium weight; sizes to 14 years.

Notions for Monday
15c Mercerized Pillow Cord, yard 6c
35c Folding Lunch Boxes 19c
15c Stockinet Shields a pair 10c
25c Shirt Waist Belt Supporter 10c
5c Belt Pin Books 2 for 5c
50c Lithograph Pillow Tops 25c
Pearl Buttons, Values to 40c, at, card..... 10c
Buttons made to order.
Women's Dresses
Of fine Chambray. Reg $2.50. $1.89

INFANTS' NAINSOOK SLIPS
Yoke of fine [illegible] embroidery [illegible] lawn ruffle, [illegible] around neck [illegible] sleeves, excellent [illegible] use at 75c, Monday 50c.

COFFEES TEAS AND
$3 worth of trading stamps with every 50c [illegible] tea and sample of Phospho Food free 10:30.

Mrs. Matthew T. Scott.

A Woman Who Was Asked by the Daughters of the American Revolution to Become a Candidate for President-General.

MARGARET B. DOWNING.

WASHINGTON, March 27.—Patriotic societies continue to flourish as the bay tree and to multiply almost as leaves. But the Daughters of the American Revolution stand pre-eminent before the American people, not because of numerical strength, but because their ideals touch the vital interests nearly and their aspirations are those which appeal irresistibly to all patriotic people. Interest in the next standard bearer of the society may be described as national in its scope. When it was announced early in January that Mrs. Matthew Scott of Bloomington, Ill., whose name is more generally known had been asked to come before the next Continental Congress as the candidate for the highest honor, there was general satisfaction. While it would not be correct to say that Mrs. Scott's candidacy is universally indorsed it is safe to say that she has the sympathy and support of all the recognized leaders. The Daughters now number almost seventy-five thousand [illegible] and no woman could hope to succeed without developing opposition [illegible] some quarter. But Mrs. Scott's candidacy of the retiring administration and a large portion of the society opposed Mrs. McLean's policies assured are her chances for election that as yet no candidate of



Mrs. Matthew T. Scott.

[illegible] weight in the society to make a serious rival has expressed willingness to run against Mrs. Scott. Should it is anticipated that some one will run against her, but the campaign is too far forward for the [illegible] man to cause any solicitude [illegible] thousands of supporters as a result.

Those who know Mrs. Scott congratulate the directors of the society's policy in reaching such a happy solution of the problem of Mrs. McLean's candidacy. They had the delicate task of finding a woman who must possess [illegible] qualifications which it seemed hopeless to seek. It looked as though only a [illegible] leader filled the role. They wanted a woman who possessed the confidence of the Daughters, one whose [illegible] entitled her to such a high reward [illegible] seeking to be President-General and whose characteristics and [illegible] equipment were adequate for the [illegible] Then many of the leaders look with longing eyes back to the days when the President-General held an exalted position as did Mrs. Benjamin Harrison, Mrs. Adlai Stevenson, Mrs. Charles Warren Fairbanks, and they sigh that the suitable officer nowadays is chosen differently. Mrs. Scott seems to make no compromise on the last qualification, for though she has never occupied a lofty social post at the national capital, she is of the inner circle [illegible] to the rose so to speak. She has owned a handsome home there [illegible] Mrs. Adlai Stevenson, her status as the Second Lady of the land. Recently she came to Washington on the pleasant mission of assisting her daughter, Mrs. Charles G. Dawes, wife of the retiring Superintendent of Public Grounds and Buildings. Here her social duties [illegible] Mrs. Scott's other claims to success [illegible] to the highest post of honor in the society which she has served so faithfully ever since its inception. [illegible] friends or casual acquaintances speak with similar enthusiasm. [illegible] several years past she has served on the national board as vice-president-general from Illinois and she has all the business routine of the society well in her grasp. Then her work in the city, the high sense of justice and honor which marks her conduct in all business appeal irresistibly to those who wish to see the Daughters live up to their ideal of patriotic service. Mrs. Scott stands as an example of the successful business woman in her own [illegible] and therefore she can be trusted to manage such complicated affairs as the government of the society. Left a widow some fifteen years ago with her income depending on the management of farms and real estate [illegible] has increased the value of her [illegible] of land left her and she has doubled what has been impossible to many men. She has made the land yield ten times their former productiveness and she is revered in the rural districts near her home for her strength and energy in meeting [illegible] conditions. She has introduced the most valuable innovations, established a community of interest [illegible] met all the exigencies of farm life with fortitude and readiness of resource which has proved an inspira-

[illegible] general aim and scope of patriotic societies, no member of the society holds loftier sentiments than Mrs. Scott. "No development of the present age is to me more hopeful than the spirit which animates the [illegible] of women who enter patriotic societies," said Mrs. Scott last night. "It is true one must combat many deep-rooted prejudices which cling to woman and the club. These [illegible] seem too puerile to discuss [illegible] Still one meets conditions as they are, not as one would like to have them. Neglect of home duties is the greatest objection urged against women and societies, but the splendid [illegible] of the Daughters of the American Revolution, probably not one [illegible] instance can be adduced of the society's duties encroaching on the sacred love of home and love of country [illegible] both kept side by side. Then if [illegible] only knew how much it [illegible] the viewpoint of women to such a society as the D.A.R., [illegible] sweetens their life and opens [illegible] vistas of the future. [illegible] should not women have great purposes to fill the [illegible] home and its duties [illegible] and body with their exactness [illegible] No matter how good a housewife [illegible] devoted a wife or loving [illegible] a woman may be, she needs



ggestions
per place
ping. The
ht, new Easter
kery and the many
ne Fashion are here
are right, too.



15

25
ce styles.
olors and

s $1
hite and
, smart,
effects;
rimmings
embroid-
Monday,

s
uits..... $35
ailored suits, in two and three
ored or handsomely embroidered
mported French serges, panama
desirable materials.
g colors are well represented—mid
lue, electric, catawba and port
ery popular black and white effects

Specials From Our Jewelry Department

For Monday

35c Beauty Pins..... 25c
Gold filled and sterling silver Beauty Pins and Shirt Waist Sets.

Belt Pins Worth 75c and $1.00..... 50c
Belt Pins and Belt Buckles in rose, green, gray and gold finish; some carved and stone set. Choice of the lot Monday, 50c.

Ball Top Hair Pins, Set of 3, Monday.. 19c

Pins Worth to 35c..... 10c
Stock Pins, Veil Pins, Sets, etc., a big cleanup of odds and ends, Monday 10c.

American Alarm Clocks..... 75c
A fine timekeeper, guaranteed for one year.

New Hurlbut Stationery..... 25c
Eaton Hurlbut's fine Box Stationery, all new spring styles, lawn, linen and chiffon finish

INFANTS' NAINSOOK SLIPS

Yoke of fine tucks and embroidery insertion, lawn ruffle, hemstitched around neck and sleeves, excellent value at 75c, Monday only 50c.

COFFEES TEAS AND
$3 worth of trading stamps with every 60c purchase of tea and 'sample package of Phospho Food free. 10:30.

Matthew T. Scott.

Woman Who Was Asked by Daughters of the American Revolution to Become a Candidate for President-General.

MARGARET B. DOWNING.

WASHINGTON, March 27.—Patriotism continues to flourish as the years roll on and to multiply almost beyond belief. But the Daughters of the American Revolution stand prepared, as the American people, not of numerical strength, but that their ideals touch the vital interests nearly and their aspirations are those which appeal irresistibly to a patriotic people. Interest in the standard bearer of the society may be described as national in its scope. When it was announced early in January that Mrs. Matthew Scott of Bloomington, Ill., a woman generally known had been selected to come before the next Continental Congress as the candidate for the highest honor, there was general satisfaction. While it would not be correct to say that Mrs. Scott's candidacy is universally indorsed it is safe to say that she has the sympathy and support of all the recognized leaders. The Daughters now number almost seventy-five thousand members, and no woman could hope to succeed without developing opposition in some quarter. But Mrs. Scott is the choice of the retiring administration and a large portion of the society opposed Mrs. McLean's position. It is assured are her chances for election as yet no candidate of



Matthew T. Scott.

weight in the society to make some rival has expressed willingness to run against Mrs. Scott. It is anticipated that some one will run against her, but the campaign so far forward for the Illinois woman to cause any solicitude on the thousands of supporters as well.

Those who know Mrs. Scott congratulate the directors of the society's policy in deciding such a happy solution to the problem of Mrs. McLean's candidacy. They had the delicate task of selecting a woman who must possess certain qualifications which it seemed hopeless to seek. It looked as though only a man could fill the role. They found a woman who possessed the confidence of the Daughters, one whose record entitled her to such a high regard as seeking to be President-General, and whose characteristics and social equipment were adequate for the requirements. Then many of the leaders took with longing eyes back to the days when the President-General occupied as exalted position as did Mrs. Benjamin Harrison, Mrs. Adlai Stevenson, Mrs. Charles Warren Fairbanks, and they sig that the successor nowadays is chosen difficult. Mrs. Scott seems to make no compromise on the last qualification, though she has never occupied a lofty social post at the national capital, she is of the inner circle when it comes to the rose so to speak. She has entertained a handsome home there for Mrs. Adlai Stevenson, her sister-in-law the Second Lady of the land, shortly she came to Washington. With the pleasant mission of assisting her daughter, Mrs. Charles G. Dawes, wife of the retiring Superintendent of Public Grounds and Buildings, in her social duties.

Mrs. Scott's other claims to success for the highest post of honor in the society which she has served so loyally ever since its inception, are her friends or casual acquaintance speak with similar enthusiasm. Several years past she has served on the national board as vice-president-general from Illinois and she has all the business routine of the society well in her grasp. Then her work in this city, the high sense of justice and order which marks her conduct of all business appeal irresistibly to those who wish to see the Daughters of the ideal of patriotic service. She stands as an example of the successful business woman in her sex, and therefore she can be relied upon to manage such complicated affairs as the government of the society. Left a widow some fifteen years ago with her income depending upon the management of farms and real estate which has increased the value of the thousands of land left her and she has proved what has been impossible to many men. She has made the land yield ten times their former value and she is revered in the districts near her home for her tact and energy in meeting and solving conditions. She has introduced many most valuable innovations, including a community of interest all the crises of farm life and the attitude and readiness of relief which has proved an inspira-

general aim and scope of patriotism, no member of the society holds loftier sentiments than Mrs. Scott. "No development of the present age is to me more hopeful than the spirit which animates the hearts of women who enter patriotic societies," said Mrs. Scott last night. "It is true one must combat many ingrained prejudices which cling to the woman and the club. These are, of course, too puerile to discuss seriously, but one meets conditions which, not as one would like to find them. Neglect of home duties is the most frequent objection urged against women's societies, but the splendid record of the Daughters of the American Revolution, probably not one of these instances can be adduced of neglected duties encroaching on the sacred precincts of homes and love of country hand in hand side by side. Then if the world only knew how much it gains from the viewpoint of women to have such a society as the D.A.R., how it broadens their life and opens wider visions of the future. Surely it should not women have other purposes to fill their time and its duties and body with their exactions. No matter how good a homemaker devoted a wife or loving mother a woman may be, she needs other interests besides her hearthstone. The most rigorous theologian will frankly admit this, the sociologist and the psychologist acknowledge it frankly. It is for the best interests of the home to have men, women and children busy, amused and happy. This is but one phase of patriotic societies, but certainly one which makes all the others worth while.

"If you seek practical results of purposes which animate all patriots whether they be men or women, or whether they serve in time of war in front of the cannon or in the time of peace by striving to realise the highest ideals of liberty, one has but to observe conditions as they were twenty-five years ago, before the wave of forming patriotic societies swept over the country. Take the study of history alone, and its logical results, of marking historical spots and doing honor to the dead and forgotten heroes and of illuminating mooted points in the development of the nation. Every serious worker in that most fascinating domain of science, historical research, gives cheerful testimony to the debt which the American nation owes to women in patriotic societies. Then in another sense it binds all portions of the country with a common purpose, honoring the founders of the nation and the brave men who faced every trial and hardship and danger which defenders must always endure. Love of the flag, teaching alien children devotion to the flag may also be cited among the useful things which the Daughters have accomplished."

Memorial Hall is now the campaign cry among the Daughters. It is conceded that a necessary qualification for the President-General is in addition to the general knowledge of the business of the society a special familiarity with the plans and progress of the work which is to crown the first quarter of a century of the foundation. Mrs. Scott is possessed of this practical knowledge, so her friends claim since she has been from the beginning of the project a member of the Site and Building Committee and has been indefatigable in her attendance of all the meetings for the past eight years.

The Illinois Daughters and the citizens of Illinois generally take great pride in the restoration of old Fort Massac with its charming environment beautified and enlarged and the inspiring monument of George Rogers looking down over the valley of the Ohio. It was Mrs. Matthew T. Scott who conceived the idea of this restoration and who did yeoman work in securing the necessary funds for it from the Illinois Legislature. Having accomplished this gigantic task, Mrs. Scott with unflagging zeal superintended the plans and their execution, and as a climax she presided over the ceremonies of the unveiling of the Rogers statue with grace and ability. Her address that day delivered before one of the most distinguished audiences in Illinois in recent years, was eloquent and convincing. Should the Daughters select Mrs. Scott to succeed Mrs. Donald McLean, they will have one who can rank with the New York woman in force and virility of public speaking.

Another achievement of Mrs. Scott's in which her champions take equal pride is the foundation of the Matthew T. Scott, Jr., Institute of Kentucky, a memorial to her husband and confined as a trust to a synod of that State for the Christian education of both sexes.

Mrs. Scott is an active worker in the Presbyterian church of Illinois, and her exertions for it have been universal as her own work for patriotic and philanthropic purposes. She also takes a cordial interest in all clubs which have a worthy end and is at present the administrative head of the large and successful Woman's Club of Bloomington.

From a genealogical standpoint, Mrs. Scott would be an entertaining theme for study, even without her delightful personality and her splendid mental equipment. For she comes of illustrious lines on both sides of her family and even a recital of the names of her immediate ancestors calls for attention. On her father's side she comes from the same common ancestor as the Father of the Country, Augustine Warner, great grandfather of George Washington. Mildred Warner married Lawrence Washington, and has gone on history as the grandmother of the First Citizen and Patriot of the Great Republic of the West. Mildred Washington, daughter of Mildred Warner married three times, and by her third husband, Col. Henry Willis, was the mother of Ann Willis, who married Duff Green. Mrs. Scott's grandfather. Equally interesting as the Washington side are the Greens first in Virginia and later in Kentucky.

Mrs. Scott resides in a handsome home in Bloomington, Ill., and is held in the highest esteem there by her friends and neighbors.

She has two daughters, Mrs. Charles G. Bromwell, who has been so pleasantly identified with Washington society since her début in Mrs. Adlai Stevenson's home in the early days of the second Cleveland term. She is the namesake of her distinguished aunt and as Miss Letitia Green Scott, she was a reigning belle. The second daughter, Mrs. Julia Scott Vrooman spends nearly all her time in Europe. Col. and Mrs. Bromwell have two children and these are the only grandchildren which Mrs. Scott boasts. They both bear names which are especially dear to her, the boy a handsome manly youth of 12, is Matthew Scott Bromwell, and the girl, Mildred Warner Washington Bromwell. Mrs. Scott consented to appear before the D.A.R. as a candidate for the honor of president-general only after the most serious consideration of all that the honor meant. That she entered heart and soul into the campaign means much for those who are championing her cause. Her name has never been associated with failure in the many projects with which she has been identified. Mrs. Scott spent part of January in Washington, and she will return here about April 1.

(Copyright, 1909, by Margaret B. Downing.)

YOUR CREDIT IS GOOD AT THE EASTERN

BRASS AND IRON BEDS

At 50¢ On The Dollar

If you did not take advantage of this sale last week, we urge you to give it your first attention tomorrow. If you will look over the following offerings you will readily see that the values are way out of the ordinary. The very best styles and qualities in beds are going at half their usual price. Our only regret is that there will be no more at these prices when this stock is gone. Be among the "early birds" this week and make your selections while some of the best styles and patterns are still to be had.

Greatest Brass Bed Bargain Ever Offered to Los Angeles Public



The build of this very handsome and artistic Brass Bed is guaranteed in every particular, both in point of service and durability of the lacquer, and can safely assure you that this bed cannot be bought for double the amount we ask. Regularly $27.50. This is such a wonderful bargain that space will not permit us to do it ample justice, and know you will agree with us if you see it. This bed will be placed on our floor tomorrow morning at the ridiculously low price of **$13.75**



IRON BED—Moorish design, very massive. Full size. Assorted colors. Regularly $17.50. This week at half..... **$8.75**



IRON BED—Heavy continuous post. Full size, assorted colors. Regularly $9. This week at half..... **$4.50**



BRASS AND IRON BED—¼ size, brass knobs and rods. Assorted colors. Regularly $6.50. This week at half..... **$3.25**



BRASS AND IRON BED—A very desirable pattern. Brass rail and knobs. All colors. Regularly $7.50. This week at half..... **$3.75**

This Massive Brass 2-Inch Continuous Post Bed a, Positive $50.00 Value $25



This magnificent Brass Bed is constructed of the best standard stock of brass, the kind that is only used by the manufacturers making the highest grades of Brass Beds. This bed is built for service and the lacquer is doubly guaranteed by the factory and also by us. The fillers are of extra heavy dimensions and the outside posts are 2 inches in diameter, which is the largest used in brass bed construction. In this sale at the remarkably low price of **$25.00**

Great Brass Bed Bargains

$40 BRASS BED, THIS WEEK AT $20
$60 BRASS BED, THIS WEEK AT $30
$70 BRASS BED, THIS WEEK AT $35
$120 BRASS BED, THIS WEEK AT $60
$150 BRASS BED, THIS WEEK AT $75

This $1.35 Dining Chair

All hardwood Dining Chair. Brace arm, embossed back, cane seat. This week, extra special at..... **95c**



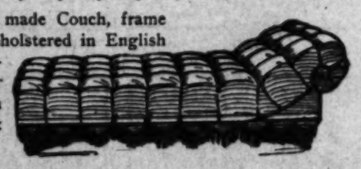
Regular $12.50 Combination Dresser $7.50



Quarter sawed oak finish, good construction, 4 drawers and closet. Large oval mirror and towel rail. Regularly $12.50. This week at $7.50.

This $10.00 Couch, Special at $6.95

Thoroughly well made Couch, frame Rococo finish, upholstered in English corduroy; assorted colors. Never sold for less than $10. This week at $6.95.



Carpet Dept. Net Specials

30c Japanese Matting, Special per Yd. 15c
45c Floor Oil Cloth, Special per Yd ... 25c
75c Linoleum, Heavy 45c
90c Imported Linoleum 55c
$1.50 Inlaid Linoleum 95c
$1.20 Brussels Carpet 80c

This $2.50 Rocker $1.15



All hardwood Arm Rocker, saddle seat, embossed back. Roomy and comfortable. Regularly $2.50. Special for Monday only at $1.15.

This $18 Dining Table $9.75



Solid oak 6-ft. Extension Table, seats 12 people. Massive pedestal, well constructed of kiln dried lumber. Regularly $18. This week $9.75.



Regular $20 Child's Crib $10.00

Brass and Iron Crib, very pretty design, with high drop sides, large brass spindles, national fabric spring. All colors. Regularly $20. This week at $10—just half.

620-626 SOUTH MAIN ST. EASTERN OUTFITTING CO. ADJOINING HUNTINGTON BUILDING



1000 More Sample Suits for This Week

A magnificent show of Spring Suits, Gowns and Dresses. Samples from 50 world famous makers. On sale this week.

$35 and $30 Values

We've wonderful values to show you—The $15.00 Suit Special is truly the greatest bargain in town. Others equally good up to $50 and $60 at an equal showing..... **$15**

$50 Suits for $25 $45 Suits for $20

Swell Gowns and Dresses

Summery fabrics, such as Rajah, Pongee, Messaline, Foulards, Taffetas, etc., daintily embellished and beautiful models.

Worth Up to $75—Our Price $15 to $30

EMPIRE SAMPLE SUIT CO.
206 Parmelee-Dohrmann Building
Second Floor—444 So. Broadway
WE KEEP OPEN SATURDAY EVENINGS

Notion Prices Cut

10c Seam Binding 7c bolt, no black or white.
Curling Irons 4c, with light colored handles.
Children's 10c Supporters 8c, pin top, all colors.
Fancy Metal Buttons, 3c dozen.
Corset Laces 1c each, white only.
Canfield's Shields 15c pr. These are the washable kind.
M. K. Darning Cotton 1c, black, white and tan.

DON'T WORRY — WATCH & GROW

Home 10571 Sunset-Broadway 4944

Broadway Department Store

BROADWAY-COR. 4TH. LOS ANGELES. ARTHUR LETTS

Amoskeag Apron Ginghams Special Monday
ONE HOUR ONLY—8 TO 9 A.M.
Amoskeag apron gingham in brown and white and broken plaids. Full pieces, regular remnants. Limit 5 yards to a customer. No mail orders, none delivered except with 3rd floor, 8 to 9 a.m. only.

End of the Month---March Clean-up Sa

Three Days of Marvelous Merchandising

There's a great motive power back of this business driving it onward—forward. Sales records must be eclipsed, service improved, merchandise must move quickly.

After months of vigorous selling merchandise that has been most popular will reach the stage called "broken lines." It's better to dispose of the short ends and have new bright merchandise to take their place, hence this clearance.

It's not a half-hearted movement, but a vital occasion that is of the utmost importance to every department. We have gone through the entire store and collected a series of bargains that will crowd this store from basement to roof.

There's to be three days of this merchandising—3 days that will mean big profit to you if you watch our ads carefully and take advantage of the savings that we offer.

59c FANCY SILKS ALL NEW COLORS
The famous Givernaud Bros. silks, a great quantity of them, but such a remarkable bargain that they won't last any time. Aisle 5, for these Monday, yd.,
28c

15c BURLAP NATURAL COLORS
Sized or unsized, ready for the wall, ordinarily sells at 15c yard, limit one bolt to a customer; clean up price, 3rd floor, as long as the quantity lasts, yard.
9c

OSTRICH PLUMES Black, White and Colors
Here's a bargain wonder: 14 to 17 inch length, all selected stock, light blue, pink, green, old rose, lavender, champagne and black and white, 2nd floor, each
$3.85

12½c FANCY FE... 8 TO 9 A. M.
5c a yard is below w... Pretty figures and ... white, dark and light ... and gray goods. ... No phone or mail ...
5c

36-INCH COLORED CHIFFON TAFFETA
A grand value, crisp rustling finish; also chiffon weight, in cream, ciel, pink, Copenhagen, green, brown, navy, etc., Specially priced for Monday, yard.
$1.00

$17.50 VELVET RUG, 9x12
These large velvet rugs, room size 9x12 feet, in beautiful floral effects. You can't duplicate them under $17.50, clean up price, Monday, each,
$14.50

$3.95 to $6.00 Dress Waists
A great clearance price for fine dress and street waists; a gathering that includes linen, silk messaline, clever net waists, dainty lingerie; the ones, twos and threes of a kind; taken from our regular $3.95, $5 and $6 lines; not every size, but if you wear a 34, 36, 38 or 40, you will find a value here that will surprise you. Second Floor. While they last.
$2.89

Big Sale Tailored Suits
Women's spring tailored suits, the kind that are made of dependable materials, including shadow stripes, princella cloth, black and white checked woolens and shadow stripes in taupe, navy, raspberry, brown and reseda. This is a before Easter opportunity that you'll be quick to take advantage of. Many are reduced in price, how much, you'll be quick to see. Come and take advantage of the saving.
$11.95

Clearance Suits Value Wonders
If we were to tell you the reductions we made on some of these suits you wouldn't believe it. Foulard dresses, one-piece cloth suits, and tailored garments of panamas, serges and novelty spring suitings, 36 and 42-inch hipless models. The foulard dresses are in princess style, lace yoke and mosquetaire sleeves; choice of old rose, wistaria, old gold, smoke, and the other popular shades, including black. This is a sale worth attending.
$17.50

UNTRIMMED HATS A SALE
New untrimmed straw braid shapes in the late turban and large effects. Choice of black, white and colors; an important purchase. Main floor.
97c

36-IN. BLEACH ... 12½c and 15c ...
They are half pieces, ... son we cannot tell ... You've always paid ... for the same quality. ...
10c

CHENEY BROS.' 85c TO $1.25 FOULARDS
Just 700 yards of it; similar grades retail at from 85c to $1.25. The new wistaria, old rose, plum, green, navy, brown, also dots, spots, etc., dainty designs, yard,
49c

$15 VELVET 8¼x10½ RUGS
More room size velvet rugs, floral effects, none worth less than $15, some worth more. Monday, clean up price, a fine selection. Be here early for choice patterns.
$12.50

CHILDREN'S 25c HOSIERY
These are seconds of the 25c grades, (three weights, light, medium and heavy; fast black, seamless, well shaped hosiery, aisle 5.
15c

BLEACHED ... SIZE 72x90 AT ...
1200 of them. They ... a firm quality bleached ... yards wide, 2½ yards ... center seam, 7 inch ...
35c

SILK PONGEE FROM 10 TO 12 A. M.
Thousands of yards of checked, plaids and solid colors. Remember, these are the all silk pongee, not the half and half; similar grades sell at from 75c to $1 yard,
38c

STAIR CARPETING 30c GRADE
This is the 22½-inch heavy napier hemp stair carpeting, reversible patterns, formerly sold at 30c. Clearance price, Monday, 3rd floor, yard,
20c

$1 TO $1.50 PETTICOATS
Splendid garments made of fairy silk, mercerized sateen, feather silk, fancy ginghams, petticoats that are priced now and big values at from $1 to $1.50, for a quick clearance,
79c

TOILET NEEDS CUT PRICES
Look what you can buy Monday for 11 cents:
Dr. Graves' Tooth Powder,
Our 14c Tooth Brushes,
4-oz. bottle of peroxide,
12 oz. bar Castile Soap, ea.
11c

WOMEN'S BELTS A CLEARANCE
Here are silk and kid belts, calf skin belts, silk elastic belts, and Persian patterns. They are high class stock, many studded with steel, Monday
45c

WOMEN'S 39c PANTS LACE TRIMMED
Extra size, light weight, full fashioned, lace trimmed pants for women; our 39c quality. Remember, extra sizes only, aisle 7,
25c

60c PEARLINE ... 1 TO 2 P. M.
Exactly half price ... only—fine, silky, ... lawn. Limit 10 ... get the hour or ...
30c

$3 TO $5 LACE CURTAINS
A short quantity one, two and three pairs of a kind in Irish point, chuny, novelty and cable nets. Arab colors mostly, sale price,
$2.75

50c ALL-OVER EMBROIDERIES
Full 18-inch allover embroideries, from a large assortment, most practical for yokes, infants' wear, etc.; well worked on strong cambric, 50c grade, yard,
29c

75c VIOLET WATER 8-OZ. BOTTLE
The celebrated Wil-low brand, odorable violet water, very fragrant and lasting, the true odor of violet. Regular 75c bottle in this Monday Clean-up sale,
49c

SALE DRESS GOODS A SENSATIONAL PRICE
Pretty French satin cloth, French wool taffetas, silk and wool poplin, French checked suiting, surrah serges; widths up to 50 inches. Special price Monday,
75c

WHITE BEDSPREADS THREE-QUARTER SIZE
White bedspreads in the ¾ bed size. Mill seconds, hemmed or fringed, and a good weight, the best spread you ever bought at the price,
75c

$2 RAZORS A SALE
The celebrated Krusius Bros. extra razors, hollow ground, highly tempered, round and square blade, black and white handle, guaranteed $3 razor, Monday
$1.29

10c INDIA ... 3D FLOOR ...
Just half price— ... grade for 5c. Limit ... customer. No phone ... cepted. One of ... leaders Monday at ...
5c

75c TO $1 LACE CURTAINS
All small quantities, one, two and three pairs of a kind, the least of them worth 75c, the best of them worth $1. Clean-up price, pair,
55c

Shoes and Oxfords A Sale for Men $1.85
You couldn't begin to duplicate them in the city at the price. If you want real shoe bargains, Goodyear welted soles and the best of leathers and styles,
MISSES' DONGOLA KID SHOES 89c
Sizes 13½ to 2, extension soles.
INFANTS' $1 SHOES & SLIPPERS 49c
Odds and ends, black, shiny or plain as well as red colored kid.
$1.25 AND $1.50 SHOES FOR CHILDREN.. 95c
Vici kid, sizes to 8.
BABY'S $1 BAREFOOT SANDALS ... 69c
Tan Russia calf.
Women's New Footwear $1.85
Bought under conditions that enable us to quote this ridiculous price. 250 pairs tan and brown oxfords, light or dark shades; also suedes.
WOMEN'S $3 TO $4 FINE OXFORDS
A most decided reduction on early spring styles, you've often paid $3 to $4 for shoes no better, Monday sale.
$1.85

10c CASTILE SOAP WASH RAG BRAND
A good wash cloth goes with every cake of soap. This is the Puritan brand, the base of which is pure olive oil. It lathers freely. Price Monday, bar,
7c

Basement
PLATES THREE SIZES 10c
A lot of plates with purple flower decorations, three sizes, a limited quantity, each 10c.
TOOTH PICK HOLDERS 2c
GERMAN CHINA TAMBLE TUMBLERS 30c
SET OF 6 .....
Sand-blast tumblers, thin glass, 9 oz.; no phone or mail orders, delivered only with other goods from the dept.
GERMAN CHINA SUGAR AND CREAMER 20c
Fancy shapes, neat decorations.
SALTS AND PEPPERS 10c ONES 5c
Pink decorations.
CHINA MAYONNAISE PLATE AND TRAY 19c
ENAMEL DIPPERS LONG HANDLES 5c
A clean up of odds and ends.
ASPARAGUS BOILERS 15c
Just 12 of these.
MILK PANS GRAY ENAMELWARE 12c
5 and 6 qt. size, marked 22c and 25c each 12c.
10 QT. PAILS ENAMELWARE 25c
Slightly imperfect, while they last, usually 58c.
NICKEL PLATED TOWEL RINGS 5c
16 BARS BROADWAY LAUNDRY SOAP 25c

Children's WASH DRESSES 75c AND $1 GRADE
A great bargain opportunity: Wash dresses in plain color and checked gingham, collar and cuffs fancy trimmed, sizes to 14 years. A leader on the 2nd floor,
50c

GROCERIES
Monday Leaders
3 cans Dutch Cleanser 25c
3 Pkgs. Corn Starch 25c
2 Pkgs. Corn Flakes 15c
Sanatorium Brand.
3 Cans Mustard Sardines ... 25c
3 Cans Pink Salmon 25c
Can Quail Brand Apricots .. 20c
3 Cans Telephone Peas 29c
2 Cans Burnham Tomatoes .. 25c
Lb. Eng. Breakfast Tea 18c
2 Lbs. Broadway Coffee ... 45c
4 lbs. L. M. Raisins 15c
2 Lbs. Santa Clara Prunes .. 15c
24-Lb. Sack Flour $1.10
Pillsbury or Gold Medal.
10-Lb. Sack Flour 38c
Pastry or Whole Wheat.
10-Lb. Sack Corn Meal 33c
White or Yellow.
No. 10 Pail Lard $1.40
Armour's Shield Brand.
No. 10 Pail Suetene $1.05
25 Lbs. Potatoes 55c
11 Bars Sail Soap 25c
Small Eastern Hams, lb.... 13c
2 Lbs. Creamery Butter ... 58c
20 Lbs. Sugar $1.00
On $5.00 Grocery Orders.
10 Lbs. Sugar 50c
On $2.00 Grocery Orders.

10c PLAIN ... DRESS GING...
It's a good firm ... shades of blue, ... 5½c yard the ... crowded all day, ... want at
5¼c

5c 36-INCH CURTAIN SCRIM
The 5c grade that we'll feature Monday on the third floor at 2½c, cream color, limit 10 yards to a customer. It's a bargain worth coming after, yard,
2½c

50c MUSLIN GOWNS FOR CHILDREN
Children's muslin gowns, some in the slipover style, others with deep yoke trimmed with lace insertion and tucks, sizes 10 to 13 years; half price, 2nd floor.
25c

7½c FANCY ... STANDARD ...
Just one case— ... Limit 12 yards to ... Chosen from checks ... various colored ... we say—Hurry!
4c

10c TO 12½c SILKOLINE
Remnants of the 10c and 12½c grades, a variety of colors and many pieces to match. This is a clean up price, 3rd floor, while they last, yard,
4½c

TEN CENT SALE STATIONERY
Monday 10c will buy—2 regular 5c ink tablets, 2 packages of 5c envelopes, 4 regular 5c articles. This means half price.
10c

RIBBON REMNANTS DESIRABLE LENGTHS
Remnants of choice ribbons, about 250 pieces, all desirable widths and colors. We want them to go in a hurry, and have made the price for Monday, a yard
8c

15c PERSIAN ... LIMIT 12 YA...
A fine, sheer ... grade that you ... pay 15c a yard for ... no phone orders ...
9c

CREPE DE CHENE FROM 12 TO 2 ONLY
All silk, suitable for scarfs, veils, waists and evening gowns, all the new colors, the material frequently retails at 65c, a big special with us at 49c, Monday, yard,
36c

25c TO 35c CLUNY LACES
Coton clunys at a price that is as unusual as the laces are beautiful, both edges and bands, white or ecru, widths up to 5 inches, aisle 1, yard,
9c

25c HANDKERCHIEFS HAND EMBROIDERED
Pure linen handkerchiefs, hand embroidered cross bar, and plain linen handkerchiefs, with hemstitched hem, some soiled. Monday we close them out at
12½c

TOILET NEEDS CUT PRICES
Any of these articles for 18c:
A Hair Brush, well worth 25c.
Chamois Skin, 25c size.
Women's Dressing Combs, choice of any of our 25c ones.
18c

WHITE TABLE DAMASK 2 YARDS WIDE
A good heavy weight satin finish white table damask in the carnation, spot, fleur de lis and other pretty patterns. A linen section leader. 3rd floor, yard
55c

WOMEN'S 25c MEDIUM HOSE
Ribbed top and seamless. They're seconds of the 25c grade, a well known guaranteed line, without the name. Monday, aisle 3, while they last, pair,
15c

COSTUME ... THE PRINCE
A beautiful silky ... newest shades— ... mulberry, peach and ... of the third floor ... Monday, yard
35c

FOULARD SILK FROM 8 TO 9
Foulard silks that frequently bring 75c to $1.25. Choice of blue, brown, black and white, also grays, tans, etc., dots, checks, scrolls, etc., yd.,
29c

15c TO 25c FACE VEILING
Patterns that are right up to the minute, in new spring meshes, navy, brown, black and fancy colors, can you well afford to overlook a bargain like this. Aisle 1, yard,
7c

INITIAL HDKFS. MARKED ABOUT HALF
Plain white initial handkerchiefs, ¼ inch hemstitched hem with large embroidered initial in corner. To close out this lot quickly, they go at
10c

EASTER DRESS GOODS New Weaves and Colors
In the lot are diagonal and chevron serges, hairline serges, shepherd checks, novelty mohair, new fabrics, correct colors, 36 to 44-inch width. Choice Monday, yard,
48c

ALL LINEN DAMASK 58 INCHES WIDE
This is a medium weight, all linen damask, and the patterns are assorted. Remember the width, 58 inches, and remember the price for Monday, yard
39c

MEN'S 75c GOLF SHIRTS
Ferguson McKinney make, golf style, attached or detached cuffs, new patterns, including the corn and green colors, wonderful gathering, annex,
50c

20c INDIA L... LIMIT 12 YA...
Great bargain ... India Linon, right ... good demand. Limit ... phone or mail ...
12c

COLORED TAFFETAS FROM 9 TO 10
500 yards of all-silk crisp colored taffeta. Colors only, no black or white, a big reduction for one hour, 9 to 10, aisle 5, Monday, yard,
29c

NECK RUCHING WORTH 25c
Here's an opportunity to save more than half on splendid neck ruching, choice of pink, blue, white and other spring shades. These are made of soft chiffon, yard,
11c

LINEN HDKFS. MARKED TO CLOSE OUT
Two-thread linen handkerchiefs, hand embroidered initial, very fine sheer cloth; this makes a great bargain for the Monday Clean-up sale, each
12½c

5c LINING CAMBRIC 8 TO 9 A. M.
A sensational price for one hour, on lining cambrics in all the wanted colors. 1c yard means far below wholesale cost. Remember the hour, 8 to 9 a.m., and the price,
1c

DOZEN DAMASK NAPKINS—THE 90c GRADE
They are 18 inches square, a firm close weave in the spot and other good designs. Come to the 3rd floor Monday and get a dozen for
75c

MEN'S 50c LISLE WEB SUSPENDERS
These are guaranteed by one of the leading manufacturers—highly finished metal parts, genuine kid ends, a bona fide 50c article, Hurry
25c

$2.40 BOLT L... CLOTH, 12 ... CHAMOIS FIN...
Here's quality ... chamois finish ... firm. You can't ... 29c a yard. 12-yard ...
$1.45

$2.50 FOLDING CANVAS COT
$2.50 is the regular price, but some of them are slightly soiled. These are the folding cots that you will find practical in so many ways. Each.
$1.75

10c EMBROIDERED TURN-OVER COLLARS
Dainty designs with well worked edges, they wash and wear so well, you'll need many before the season is over, think of the price,
3c

FINE MUSLIN GOWNS $1.50 AND $2 GRADES
Muslin gowns in slipover style, some in the empire design. Yokes trimmed in Val. lace and ribbon beading; some have V-shaped neck, embroidery trimmed,
$1

SALE SILKO THE NEW LINING
Ideal for summer gowns; it looks like silk and wears better; the width is 36 inches, and we have all shades as well as black and white. Monday, yard
19c

HEMMED HUCKED TOWELS, REGULAR 5c ONES
Soft absorbent towels, size 14x22 in., red borders. No phone or mail orders accepted, limit 12 to a customer. Special price for Monday, each
3c

BOSTON GARTER 25c KIND
This is the improved velvet grip; every man knows the regular price is 25c. First quality brand new goods, cushioned button, in the annex, pair,
15c

ROYAL ... NAINSOOK, ... BOLTS ...
Regular $1.25 ... quality. This ... a yard. Think of ... in this Clean-up ...
89c

$1.25 AND $1.50 COMFORTS
The odd lines and accumulations in the comforter section, various colors, taken from our regular $1.25 and $1.50 line. Monday, each,
$1

20c AND 25c EMBROIDERIES
17-inch showy embroideries, corset cover widths, patterns well worked on durable cambric, big values at 20c and 25c, a sale Monday, yd.,
8c

25c MUSLIN DRAWERS SPECIAL MONDAY
Good muslin drawers with wide ruffle, trimmed with plain hemstitched hem, or lace edging. These on the 2nd floor, Monday, marked special at
15c

SALE CRINOLINE 9 TO 10 A. M.
38 bolts of good grade crinoline, black and white only. To make things lively from 9 to 10, lining section, we say bolts of 12 yards, 35c, or by the yard
3c

UNION HUCK TOWELS THE 14c GRADE
Size 17x34, extra weight union linen huck towels with colored borders. Splendid goods for hotel use, Monday you can buy the regular 14c towels for
10c

35c AND 49c HAND BAGS
We sold them at 35c and 49c as big leaders; we'll close them out Monday at this ridiculous price. The season's best shapes in different shades, walrus and seal grain,
29c

DRESS GIN... FANCY PL...
30 full pieces— ... great variety of ... combinations. ... tigate this ... pieces last the ...
5c

Editorial Sheet.
VIEWS ON PASSING EVENTS
XVIIITH YEAR.

STEI...



—A Steinway the classical masterpieces

Other pianos resem... melodic compositions... version.

A Steinway, like th... sic, is constantly reve... delight, leading to so... affording some new ... holding up some new ... haustible in musical p... proachable in effect. ... reveals all the possibili... way piano; no pianist ... possibilities. It is a m...

Every Steinway h... nent characteristic. ... ment of chance in buyi... every one is the resu... cumulative success ... world's best piano. ... masterpiece—no need ... to please the fancy in ...

Steinway Miniatu... smallest real grand, th... grand, $850. Steinway ... perior to the grands o... $575.

Prices $575 t...

...e are sole Steinway represen... rices $575 to $1650. Grands. Ve... east eastern prices with bare co... dded. We make the same prop... teinways as on other goods.

Geo. J. Birkel
Steinway, Cecilian and ...
345-347 South S...

The Season's Best Offi...
Gentlemen's Clo...
ONLY "the best" find place in our ass... in weave, pattern and exclusiveness... may be sure it is correct. If a wea... assured of its quality. We aim to ... quality. "The best" also applies t... dress you faultlessly in formal Eas... please you in clothes for general ge... Kirney" and "McGregor" Tweeds, In... orites in New York this season.
The House of ...
Cor. Third and ...



We make these ... but do not e... RE...
Han... in R...
Rattan mad...
E. E DRYDEN...

...ny Style ...y Size ...y Price ...ywhere"
H. J. BR...
MANU... AND B...
Ready-Made Pon...
507 Chamber of Commerce Bldg...

Editorial Sheet. VIEWS ON PASSING EVENTS

Los Angeles Sunday Times

Part II—16 Pages. IMPORTANT LOCAL NEWS.

XLVIIIth YEAR. SUNDAY MORNING, MARCH 28, 1909. On All News Stands, Trains and Streets, 5 CENTS.

STEINWAY



—A Steinway is like the classical masterpieces of music

Other pianos resemble the merely melodic compositions—a temporary diversion.

A Steinway, like the classics of music, is constantly revealing some new delight, leading to some new thought, affording some new interpretation, holding up some new standard; inexhaustible in musical possibilities, irreproachable in effect. No composition reveals all the possibilities of the Steinway piano; no pianist can exhaust its possibilities. It is a mine of music.

Every Steinway has this pre-eminent characteristic. There is no element of chance in buying a Steinway—every one is the result of 56 years of cumulative success in making the world's best piano. Every one is a masterpiece—no need of choice, save to please the fancy in casing.

Steinway Miniature Grand, the smallest real grand, the supreme small grand, $850. Steinway Vertegrand, superior to the grands of other makers, $575.

Prices $575 to $1650

We are sole Steinway representatives for this locality. Prices $575 to $1650. Grands, Vertegrands and Uprights—exact eastern prices with bare cost of freight and handling added. We make the same proportionate easy terms on Steinways as on other goods.

Geo. J. Birkel Company

Steinway, Cecilian and Victor Dealers

345-347 South Spring Street

The Season's Best Offerings in Gentlemen's Clothes

ONLY "the best" find place in our assortment of fabrics—"the best" in weave, pattern and exclusiveness. If a pattern appeals to you, you may be sure it is correct. If a weave suits your fancy, you may be assured of its quality. We aim to satisfy only those who appreciate quality. "The best" also applies to our tailoring methods. We guarantee you faultlessly in formal Easter clothes; we shall be sure to please you in clothes for general service. Come in and see our "Cravenette" and "McGregor" Tweeds, in grays and tans. They are the rage in New York this season.

The House of Biehl Importing Tailors

Cor. Third and Hill Sts.



We make the styles others copy but do not equal our quality

REEDCRAFT

Hand Woven Furniture in Reed, Willow and Rattan made and sold only by

E. E DRYDEN, 713 So. Broadway

H. J. BRAINERD

MANUFACTURER AND BUILDER OF

Ready-Made Portable Houses

807 Chamber of Commerce Bldg. Phone A4740

COME IN!

BAY CITIES GETTING TOGETHER TOWARD GREATER LOS ANGELES.

Movement for Consolidation of Santa Monica and Ocean Park, Strongly Backed, the Preliminary Step.

AFTER consolidation with Los Angeles of San Pedro and Wilmington, the maritime gateways, will doubtless come the union with the metropolis of the bay cities farther north than the port—Ocean Park, Santa Monica and Venice. As a preliminary step toward the greater city a movement for consolidation among themselves of Santa Monica and Ocean Park is under way. If this is carried through it will simplify the ultimate merger with Los Angeles; and the movement is so logical and so strongly backed by solid men that its success looks assured. Leading beach residents are its proponents.

The campaign for the consolidation of Ocean Park and Santa Monica was formally launched at a mass-meeting held night before last at the City Hall Santa Monica. Although diverse opinions were presented, it was evident that the majority of those present heartily favor a Greater Santa Monica for the present. It was asserted by leaders of the movement that the main objections could be settled after the alliance had been formed. These seemed to be that the larger city would have to assume the burden of desired improvements in Ocean Park; that the latter section would not have due representation, and that old differences could never be settled.

Most of the objections were easily brushed aside at the preliminary meeting. Other conferences will be held before petitions for consolidation are put in circulation. By the time the new bill making consolidation possible becomes effective, friends of the merger are confident the project can be carried in both cities.

A. F. Webster, president of the Santa Monica Bay Chamber of Commerce stated at the mass meeting that naturally there are differences of opinion, and he urged all opposed to the merger to present their views.

One of the speakers—Mayor Eakins of Ocean Park—referred to possible consolidation with Los Angeles. He is opposed to the union of the two beach towns unless it is for the purpose of joining this city later.

The question of the future location of the Postoffice is what is bothering many, and this will probably be a bone of contention for some time. Several of the speakers, however, asserted that the location is not the important thing, but a free delivery all along the ocean front.

Henry Goetz, president of the Santa Monica Board of Trade, stirred up some of the old grievances and hinted that as long as Ocean Park has become a municipality, it should stay so and settle its own problems without help from the parent city.

FOR UNITED FRONT.

The initial movement for a united beach front, has probably found one of its strongest supporters in Fred H. Taft, formerly City Attorney of Santa Monica, and one of its prominent citizens. At the meeting he clearly outlined the charter provisions of Santa Monica, and laid at rest many of the things that had been troubling some of the taxpayers.

He showed that Ocean Park can have almost immediate representation in the new City Council, if consolidation carries, by the passage of an ordinance uniting Ocean Park territory to the First and Seventh Wards. This would give it two councilmen, he stated, and furthermore he asserted that the new board, elected in December, would have no inclination to disregard the wishes of the southern portion of the city.

Attorney Taft believes in a united Santa Monica Bay district, and he predicts a population of 50,000 within a few years, if past quarrels are settled and the hatchet is buried once for all.

Mass meetings are to be held at Ocean Park, Venice and Santa Monica during the next few weeks, to arouse the voters and to sweep aside the opposition.

Many of the most progressive citizens of the three sections are in favor of union with Los Angeles, but most of them state that the beach merger must be accomplished before the other can be successfully taken up; it is a preliminary step.

The Santa Monica Bay Chamber of Commerce has been making a strong fight for the merger. The organization is composed of leading business and professional men of both cities. It has worked for the development of the entire ocean front and believes in sinking personal and selfish ambitions for the good of the community. The latest booklet issued by the chamber gives descriptions of Santa Monica, Ocean Park and Venice, the tiny corner of Ocean Park that is ruled by Abbot Kinney. He is understood to bitterly oppose the proposed merger, on the alleged ground that his power would be gone if one city government were organized, composed of the leading business men of the entire bay section.

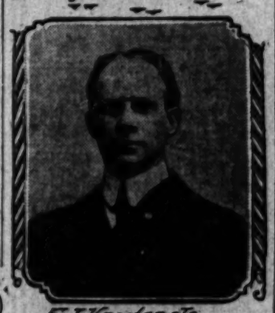
As a counter move Kinney and his followers are preparing a petition for the annexation of Venice to Los Angeles. A committee has already been appointed to gather facts and report at a meeting to be called at an early date. This scheme probably cannot be realized, as Venice is merely a section of Ocean Park and under its city government, although the "Doge of Venice" supposedly has great influence with the Board of Trustees by virtue of his victory at the last municipal election.

It is asserted that Kinney and Roy Jones of Santa Monica are the strong-

(Continued on Fifteenth Page.)



F. L. Paynton, Ocean Park.



E. T. Vawter, Jr., president First National Bank, Ocean Park.



A. F. Webster, president Santa Monica Bay Chamber of Commerce.



Photo by Pempel Photo Co.

Mayor T. H. Dudley, Santa Monica, president Bank of Ocean Park and Bank of Venice.



H. C. Burmeister, Santa Monica.

C. H. Brundage, Santa Monica.

Leading Proponents of a Greater Santa Monica,

which contemplates a merger of the bay cities as a preliminary step toward future consolidation with Greater Los Angeles.

PEACE!

WIDOW MAY NOT CONTEST WILL.

FIGHT OVER BALDWIN'S ESTATE POSSIBLY AVERTED.

Negotiations Looking to Amicable Settlement of Differences Are in Progress in San Francisco—Result to Be Known at Hearing on Probate Petition, Wednesday.

Negotiations looking to an amicable settlement of the threatened Baldwin will contest have progressed so successfully that it is believed that when the matter of probating the instrument comes up in Judge Rives' court Wednesday there will be no opposition on the part of Mrs. Baldwin.

When announcement was made from San Francisco that Mrs. Baldwin would begin a contest, and that Attorney Garrett McEnery of that city and former Gov. Gage, W. I. Foley and Gibson, Trask, Dunn & Crutchen of Los Angeles had been retained by her, efforts were at once made to ward off what might prove to be expensive and extended litigation. To give the parties time to confer, a postponement was had for two weeks.

Under the terms of the will, Mrs. Baldwin was given a one-third interest in what is known as the Baldwin Annex in San Francisco, her share being valued at $150,000. Under the agreement proposed, she will be substantially remembered, in addition to what "Lucky" gave her in his last testament. The negotiations are being carried on in San Francisco. The outcome will be known at the hearing on the petition for probate.

H. A. Unruh is now acting as special executor, and if the will is accepted, the appointment will be made permanent.

NO MOTORCYCLE RACES.

The motorcycle races scheduled for this afternoon at the Prince Coliseum have been postponed until April 25. The counter attraction at Ascot Park partly determined the change in date and the condition of the board oval will not permit safe racing. The recent rain warped many of the boards and the management has decided to defer the scheduled meet until the track is thoroughly repaired.

GOVERNOR FRIENDLY.

Chief Executive Almost Certain to Sign Bill Making Appropriation for Exposition Building.

Philip A. Stanton, Speaker of the Assembly, who returned yesterday from Sacramento, where he distinguished himself as a conservative in all matters of legislation, and who, through his position of eminence was able to accomplish much for this section, said on his arrival that Gov. Gillet undoubtedly would sign the bill appropriating $250,000 for a State exposition building in Agricultural Park.

Senators Thompson and Hurd, who helped materially in getting the bill through the upper house after the word had gone out that it could not pass, bring the same encouraging assurance that the Governor will sign the measure, unless it should appear at the last moment that the condition of the State funds will not permit.

If the bill finally is signed, much of the credit must go to former Councilman W. M. Bowen, who conceived the project and carried on the campaign for its consummation.

IN LIMBO.

FETTER TAKEN, OSWALD NEXT.

Tenderloin Tool in Custody. Chief Soon Will Be.

Officers Say Neither Went Across the Line.

Needed Links in Grand Jury Investigation.

William Lawrence Fetter, confidential agent of Nick Oswald in his Tenderloin transactions, was arrested late yesterday afternoon by Chief Detective S. L. Browne of the District Attorney's



William L. Fetter,

confidential agent of Nick Oswald, who was arrested yesterday on charge of criminal conspiracy in conection with transactions in red-light district.

RIGHT DIRECTION.

RUSH HITHER AT HOT PACE.

EIGHTY THOUSAND COLONISTS SEASON'S OUTLOOK.

Influx a Record-Breaker, Says the Traffic Handlers of the Railroads. Low Rates and East's Hard Winter Factors in Bringing Them Here. High Daily Average.

The heaviest rush of colonists to California in the history of the lines entering this State is under way, according to some of the railroad managers.

A grand total of more than 60,000 colonists have arrived, are on the road or have arranged for transportation.

The rates went into force the 1st inst., and for the first three days of this month an average of 200 per day arrived or were en route on one railroad alone of the three entering Los Angeles.

The average per day for all railroads in former years was 337. This is expected to be almost doubled before the season closes.

The fact that the Alaska-Yukon-Pacific Exposition is to be opened this summer in the Northwest has attracted many colonists there, but in spite of this fact the influx to Southern California appears greater than in any former year.

The Southern Pacific Company's passenger men state that they expect to average over 675 colonists daily for the sixty days in which the low rates are effective.

The Santa Fé, which in former years has brought the largest number into Southern California, reports that while the trend Northwest is strong, the number coming to Southern California will exceed by many thousands those of other years.

LOW RATE BRINGS RESULTS.

This spring the same colonist rates effective in 1907 prevail. This means a reduction of 10 per cent. from the rates of the spring and fall of 1908, when the colonist traffic was exceedingly light. This fact, coupled with the extremely hard winter in the Eastern and Middle Western States, is, in the opinion of railroad officials, the cause of the present and expected big rush of colonists.

The Southern Pacific Company

(Continued on Fourteenth Page)

department of the criminal investigation. Shortly afterward he was arraigned before Township Justice Stephens, who released him under a bond of $1000, furnished by the American Bonding Company of Baltimore, through its attorney, F. J. Hughes of this city.

Peter—who has been known heretofore as Vetter, also as William Lawrence—left the justice court immediately afterward in company with a number of friends, to appear tomorrow afternoon at 2 o'clock in the court of Justice Stephens to answer to a charge of criminal conspiracy in avoiding a service issued by the grand jury.

It is promised by the officers in charge of the case that Nick Oswald will be in custody today or tomorrow.

As a result of the arrest of Fetter, and the prospective apprehension of Oswald, it is said that the special grand jury will be enabled to proceed at once with its work, though the general supposition has been that it would have to wait another week at least before resuming its duties, which came to a temporary halt with the arrest of Sam Schenck, former Police Commissioner, on a bribery charge.

BOUND FOR PASADENA.

Fetter was taken into custody at Sixth and Main streets about 3 o'clock yesterday afternoon by Detective Browne and Deputy District Attorney Paul McCormick. Fetter was about to board a car for Pasadena, presumably to join Oswald, who, despite all assertions to the contrary, has been in hiding, it is said, within fifty miles of Los Angeles.

Through some source that they would not disclose, Browne and McCormick were informed of the whereabouts of Fetter. That they were not misinformed was proved by their return to Browne's office with the prisoner.

For about an hour Fetter was put through an examination in the offices of Detective Browne. What he disclosed to McCormick and the chief detective was not made known. When these officials were through with him they escorted him to the Justice Court, where his bond was accepted and he was turned loose.

Fetter would make no statement. He was very mysterious as to his movements since leaving Los Angeles with Oswald two weeks or more ago. He tried to make it appear that he and his companion—Oswald—had been at Tia Juana, and even far beyond that in Lower California, but his tongue was loose, and he might as well have said that they had been in the farthest wilds of Africa.

It is stated positively by the officers

(Continued on Fourteenth Page)

SUCCULENCY.

BY HUNDREDS OF TRAINLOADS WE SHIP VEGETABLES EAST.

Asparagus, Celery, Cabbage, Cauliflower, Tomatoes and Early Potatoes Make Up an Immense Quantity.

BY G. W. BURTON.

SHIPPING of Southern California vegetables to the markets of the consuming East is nearly at its height, and the enormous quantity of products forwarded shows the importance of this industry. The California Vegetable Union, which has been operating six years, handles ninety per cent. of the business, and it amounts to hundreds of trainloads of twenty cars each. An important change took place yesterday in the organization, when Mr. Curtis, general manager, sold his interest to President Cronemiller and retired.

The corporation is the selling agent for the Celery Growers' Association of Orange county, the El Monte Celery Association, Whittier Vegetable Association, and La Habra Vegetable Association, Cudahy Cauliflower Association, Rowland Tomato Association, and Fullerton Tomato Association, also the Norwalk Vegetable Association and the Coachella and Thermal Union Association.

The selling agent has handled this winter season about 1500 carloads of asparagus sold in eastern markets, 300 carloads of cauliflower, cabbage from 1500 to 2000 acres, 200 or 300 carloads of early potatoes, and a quantity of onions and tomatoes not yet possible to estimate.



Harvest in Rich Orange County Celery Fields.

Gathering the great crop for shipment by trainloads to the winter markets of the East, where there is enormous consumption of the succulent delicacy.

It is more than twenty years since the growing of winter vegetables in California for the eastern markets was first looked upon seriously. Somewhat later efforts began to be made to ship string beans, green peas and cauliflower. The shipping of cabbage had been carried on without much serious difficulty, but the earliest endeavors to ship peas and beans in crate, even using refrigerator cars, were for a time so unsuccessful that some of the shippers despaired of ever finding a way to send them across the continent, a twelve or fifteen-day journey, without the stuff mildewing.

Something like a dozen years ago D. E. Smeltzer began growing celery on a large scale in the peatlands in Orange county. The company organized by Mr. Smeltzer continued in the business for half a dozen years, when the Earl Fruit Company was sold out to Armour & Co. Then W. F. Cronemiller and E. A. Curtis organized a company to take over the Smeltzer business, the vegetable business of the Earl Fruit Company, and also the same portion of the business of the Fay Fruit Company. This corporation has been operative scenes. W. F. Cronemiller is president; Thomas O'Neill, vice-president; E. A. Curtis, general manager; F. P. Fay, treasurer, and B. P. Hoar, secretary. Yesterday, however, Mr. Curtis sold his interest to Mr. Cronemiller and severed all connection with the corporation and its business. The interest was one-quarter, giving Cronemiller control of a full half-interest in the concern. This change in the management of the business is purely personal, and will affect in no respect its conduct. There is no selection as yet of a successor to Mr. Curtis as general manager.

The corporation handles 90 per cent. of all the vegetables of various kinds shipped from Southern California to eastern markets at all times of the year. In a paragraph above there are set out the names of the various associations of growers whose produce the California Vegetable Union handles. For the most part it is merely selling agent, receiving a percentage on all the sales it makes.

The present year is not a large one in the shipping of California vegetables East for various reasons. All told, it will amount to somewhere between 2500 and 3000 carloads. The celery is about all shipped, amounting to nearly half of the total tonnage. Cauliflower is also about all gone, cabbage just coming in, and onions and tomatoes off in the distance.

FROM THE CELERY FIELDS.

The bulk of the celery crop comes from the rich peatlands down in Orange county. The acreage in this vegetable this year amounted to about 2500 acres, and the tonnage was about 1500 cars of about fifteen tons each. Each car carries from 1000 to 1200 bunches of celery, and the prices realized were from 20 to 40 cents a dozen heads.

The acreage this year was short by about 150 acres. This was owing to poor results in the previous year. The crop of 1907-8 was greatly damaged by blight, a new trouble in an aggravated form. The growers set about overcoming this, and have entirely succeeded, but discouragement cut the crop short as indicated above. The crop this year was of excellent quality, the best ever harvested.

There are about 200 growers engaged in this industry, and probably 1000 persons find employment in cultivating the ground, putting in the crop and cultivating it until it is ready to pick, and then in picking, packing and shipping.

The crop is about all harvested and shipped out and the selling agents and growers preparing to wind up the year's business, which excepting the short crop has been a very successful year.

The cauliflower crop is also all gone. The last of this vegetable was shipped some weeks ago. If the celery goes mostly to the credit of Orange county, the country immediately around Los Angeles claims most of the cauliflower crop.

The supply of this vegetable for the season just closed amounted to about 300 carloads of fifteen tons each. It brought from 25 to 40 cents a dozen. The season was not considered an entirely successful one, as our cauliflower met with sharp competition from shipments sent in from Florida. This is the first season that State has entered into competition with us in this crop, and her competition was of so effective a nature that our goods sold at a rather low price.

CABBAGE AND POTATOES.

The Vegetable Union is now preparing to ship the cabbage crop with freedom. This grows mostly around Fullerton, Whittier and La Habra, with smaller quantities in other localities. The acreage in the crops now amounts to between 1500 and 2000 acres. The crop is not very heavy, and estimates differ as to how much the tonnage will be. It ought to run close to 1000 carloads, but it will be a good deal short of that.

The market has just opened and at unusually high prices because of a scarcity of supply. As the crop comes in more freely the price is expected to go more or less down.

Later on we shall be shipping early potatoes all over the East. Usually we send out in four or five weeks of the early summer from 200 to 300 fifteen-ton carloads, but it is impossible at this early stage to prophesy as to the output this year. Another crop that will come in by and by is that of onions. Shipments of this vegetable do not amount to so much as any of the others. Then in the summer proper will come a very considerable crop of tomatoes grown for the eastern market, but that is more a matter of conjecture than any of the others.

IN THE EARLY VALLEYS.

Down in the Conchella and Imperial valleys, experiments have been going on for the past few years in the growing of very early vegetables for eastern shipment. Tomatoes and cabbage have been tried by a number of farmers in those sections. The soil is so exceedingly rank and the temperature so high that there is more or less of experiment in the attempts up to this time. The great trouble is with the insect pests. Vegetation flourishes beyond all experience in those rich lands and warm temperatures. The same influences that cause the vegetable to grow apace aid in the multiplication of the predatory insects which feed upon the vegetables. This is not a new thing in Southern California, but an exaggerated case of what we have experienced for years. Human ingenuity and the high intelligence of California farmers have brought to naught the various scales which prey upon orange trees and other fruit-bearing trees. No doubt a way of combating the cabbage lice and other insects which multiply in the mild winter climate in Imperial Valley will be found.

GREAT INDUSTRY.

This little sketch shows how important the industry of growing vegetables for the eastern market is here in Southern California. The California Vegetable Union ships about 4000 carloads of the various vegetables a year. A carload of celery of fifteen tons carries 1000 to 1200 bunches. Thus it appears that good celery brings nearly $500 a carload. The total number of people interested in the production of these 4000 carloads would come to about 500, and probably first and last 2500 persons earn a living in the industry. Of course it is impossible to sum up the total receipts for the 4000 carloads. If they all brought as much as fine celery, the income would be $200,000 a year, but of course we cannot make an average of the finest product.

In a few years the Panama Canal will be complete and no doubt soon thereafter we shall be opening up markets all over Northern Europe for the vegetable and fruit crops of Southern California.



mended the peanut as a staple article of food. Peddlers and small boys worshipped him for this, so cheered by their approval he now recommends that bran be put in our bread. This is no joke, and all disposed to treat it flippantly are informed that the bakers of the State will adopt his suggestion.

A court has allowed the receiver and lawyers of the California Safe Deposit about $45,000 for one year's services. Depositors hoping to get a small percentage of their money back think that this is crowding the mourners and a bad case of take it or leave it.

Municipal government in a cosmopolitan city like this is kaleidoscopic to an interesting degree. A devoted band of anarchists has defied Assessor Dodge and a number of muscular squatters refuse to vacate city streets seized just after the fire. Under pressure of the press, 700 policemen, at a monthly wage of $120, are trying to earn it by enforcing some of the many ordinances which have been flagrantly violated for years. Building contractors are forced to allow others the use of small portions of the streets and sidewalks, and drivers of teams are fined for leaving them unhitched.

Criminal procedure has been tortuous enough in the past, but now a new element enters to aid the wrongdoer. A theosophist whot his wife, and his defense is that he was in such a subconscious state of mind that he did not know what he was doing, and he will be much obliged to any one who will tell him why he did it.

It is all very well to tell people to throw away the hammer and not knock others; but Walter G. Mills, a machinist, believes in the judicious use of the hammer. He found Hans Murch, another machinist, in a room with Mrs. Mills, and he beat them both into unconsciousness with his favorite hammer.

Beautiful Berkeley, facing the Golden Gate and nestling peacefully at the foot of Grizzly Peak, while Strawberry Creek turbulently seeks the ocean through cultured backyards, is in the calcium light. Two old men died there from starvation, and a carpenter has been arrested there for kissing every girl he met, irrespective of age or pulchritude.

Thunder and lightning hit us the other night, but it takes more than that to scare us after our little shake three years ago. After all, we are better off than Kermit Roosevelt, who had Marathon work to do as a side partner of the strenuous Theodore, caged up in an ocean steamer.

All of us sports were pained to hear that "Jimmy" Coffroth, prize-fight promoter, had chewed up "Buck" Geggus, an old favorite of the diamond. The report from the receiving hospital was that Geggus would die from blood-poisoning, due to Coffroth's fatal bite. Geggus is still alive and unscarred, and he'll have a baseball bat handy when he next meets his mayhem foe. PLUTO.

Why Is Fat?

Is it because one is born with the tendency? Or is it one of "life's trials," or is it due to just plain, hearty appetite? The doctors say not any one of these phrases the question correctly. They say fat IS because the fat person's digestive organs are defective. Such organs, it seems, don't change the fatty foods eaten by stout persons into heat and energy, as they should. Instead the food fats pass on into the system unconsumed. Hence fat layers accumulate under the skin in quiet spots, such as the chin, abdomen, shoulder blades, etc.

Let that digestive defect be corrected and the formerly fat person goes back to his or her original shape. You can prove this on yourself. Seventy-five cents will secure from your druggist one of the large cases of Marmola Prescription Tablets recently licensed for sale by the Marmola Company of Detroit, Mich. Take one of these tablets after each meal and at bedtime and the demonstration starts right there. Very soon you will experience a new sense of digestive comfort and a delightful feeling of increased energy which should be followed in due season by a gradual, uniform decrease of your fat.

During the demonstration period you eat and drink as formerly, remember. The tablets need no help from either dieting or exercising, nevertheless the daily loss should approximate ten to sixteen ounces a day.

Now, WHY is it you get thin? Why is it the fat just seems to slip away, leaving your flesh smooth, firm and wrinkleless? Simply because Marmola corrects that digestive defect, thereby stopping further fat accumulation and enabling the body forces to harmlessly dissolve what has already gathered.

FOR SLENDER WOMEN
A Wonderful Figure Builder



This garment has revolutionized dress fitting. It brings every figure into proper line with perfect comfort.

No padding nor interlining. It is not only an effective figure builder, but also one of the most healthful garments ever devised.

Over a million women will fit their spring gowns over Sahlin Perfect Form.

Try it, and if you are dissatisfied we will refund your money.

Jacoby Bros.
331-333-335 South Broadway

Home A 6018 Main 1828
EUCALYPTUS INVESTMENTS
Safe, Conservative, Practical
SO. COAST EUCALYPTUS ASSOCIATION
403 Exchange Bldg. Los Angeles, Cal.

Going Automobiling in Europe?
Escorted 6 & 15-day tours; $100 & $250 ea. person From London and Paris.
Also Cars for hire, $20 a day up.
Hodgman's European Automobile Tours, Inc. 25 W. 42nd st., N. Y. C. Send for Booklet.
Airship & Automobile Trips from Paris.

Rogers Peet
Clothes for Men
Broadway, Cor. 3rd

WHAT'S DOING IN SAN FRANCISCO.

[SPECIAL CORRESPONDENCE OF THE TIMES.]

SAN FRANCISCO, March 28.—John L. Sullivan, British Ambassador Bryce and Liliuokalani, former Queen of Hawaii, were all here at the same time, but not together. There was no interchange of courtesies by the celebrities, and it is doubtful whether John L. would be at home if Bryce called. The lady came and went quietly, and made no effort to tell the representative of the tight little island in the Atlantic about her troubles in the sunkissed Pacific.

James Bryce had many good things to say of California. What is more, he means what he says. He believes that we are, geographically, a country unto ourselves, but that patriotism links us indissolubly to the rest of the republic. He modestly says that he did not write the American Commonwealth, inasmuch as he simply acted as clerk in writing down our answers in a connected form. Altogether, he is a lovable man, and we wish that he will come again and stay longer.

In sporting parlance one must hand it to Miss Helen Gladys Emery. All the king's horses and all the king's men, with the exclusion league to boot, cannot prevent her from marrying Gunjiro Aoki. She loves him, and she'll wed him, whether he is a Jap or a gibbering baboon. Mrs. John A. Emery, her mother, is game too, and shows where the girl gets her spunk. A lady of Corte Madera, where the Emerys were heated, objects to Mrs. Emery calling her "the scum of the earth," and it is but fair to her that "buttinsky" should be substituted for "scum."

Woe is us! Prof. Jaffa of the University of California is after us. At a liberal salary from the State he is high priest of dietetics, and what he says goes. Not long since he recommended the peanut as a staple article of food. Peddlers and small boys worshipped him for this, so cheered by their approval he now recommends that bran be put in our bread. This is no joke, and all disposed to treat it flippantly are informed that the bakers of the State will adopt his suggestion.

Patent Colskin or Tan Russia Calfskin Walking Shoe Short Vamp Model
$3.50



We Positively Give the Biggest Shoe Values in this City

Look at our show windows any day in the year—and compare the shoes with those offered by any other concern in the city at the same prices.

Take, for instance, our new "Queen Quality" low shoes at $3.50. Forget our price and try to duplicate the assortment elsewhere at $5. You will return to our store, from the task, so absolutely convinced of where we stand on the value question, that you wouldn't consider buying shoes anywhere else.

The Shoe Concern of Southern California.

C. H. Parker
TWO STORES
451 SOUTH BROADWAY 239 SOUTH SPRING STREET

LOS ANGELES FURNITURE CO.

Buy the Furniture You Need Before This Great Sale Closes

--Last Three Days
--Monday, Tuesday, Wednesday

Negotiations of the change of ownership of this business are practically completed--

Mr. Chas. E. Fredericks

is to take possession April First.

Extraordinary Bargains Throughout All Dept's.

--Values in "Quality Furniture" so unusual, so thoroughly meritorious so unlikely to again be offered perhaps for years to come, that to overlook this most exceptional opportunity is to disregard one of the greatest furniture-buying money saving chances of a life time--

--But Remember Only 3 Days More

--Monday--Tuesday--Wednesday

Los Angeles Furniture Co.
631-633-635 SOUTH SPRING ST.
Between SIXTH and SEVENTH STREETS

H. & B. K. WHITLEY JEWELRY CO.

UNION Cloak and Suit House 245 South Broadway

Dutchess Trousers
You know wear like the dutchess in style and made on the premises
KLEIN & SALZMAN
Sixth and Main

A GOOD WAY
TICKETS & INFORMATION
50 SPRING ST. FIRST

Dr. Tom Shee Bin
Chinese Herb and Tea Company, 711 So. Main St., treats Consumption, Asthma, Catarrh, Rheumatism, Kidney, Liver and all Female Troubles, Vertigain. Consultation free day and night.

MEN'S SUITS MADE TO ORDER
SCOTCH TAILORS
330 SO SPRING

Exhibi

In connection with of suits and co exhibit the la Parisian artists, our own interp models.

"Ville" H Paris

and are kept out of the clusive ideas and treat one the pleasurable co

Specia



Decollete gown of wistaria eaches trimmed with elaborate garnit ed from life. One of the many c Monday.

Monday's Exposi

NOT SOUR.

E HANDS OUT LEMON FACTS.

WERS HEAR A LECTURE BY FEDERAL EXPERT.

ll, in Charge of Department Agriculture's Fruit Transportation and Storage Investigations, sses Culture in Italy, Particularly the Verdel System.

Harold Powell of Washington, D. charge of the fruit transportation and storage investigations of the tment of Agriculture, yesterday ng delivered a lecture before the Growers' Club of Southern rnia in the assembly room of Chamber of Commerce. His subject was "Lemon Culture in Italy," he illustrated his talk with lantern slides from photographs which he had taken while in the foreign country as a representative pomologist of the United States.

Verdel system of lemon culture explained in detail. "The Verdel system," said Mr. Powell, "are grown in the well-known and finest lemon developed this system to a remarkable degree. Verdel stands not for a variety of lemon trees, but for lemons grown on any trees after they have been treated according to the method of the system. The blossoms at the first part of

H & IBK WEDDING
WHITLEY JEWELRY CO.
UNIQUE
Cloak and Suit House
Dutchess Trousers
You know wear like the devil, fit in style and made on the level
KLEIN & SALZMAN,
Sixth and Main.
GOOD WAY GO EAST
TICKETS & INFORMATION
SO SPRING ST. FIRST STORE
Dr. Tom Sho Bin
Chinese Herb and Tea Company, 711 So. Main St., treats Consumption, Asthma, Catarrh, Rheumatism, Appendicitis, Liver and all Female Troubles. Consultation free. Open all night.
MEN'S SUITS MADE TO ORDER
SCOTCH TAILORS
330 SO SPRING
TURE CO.
niture Before
Closes
ays Wednesday
ownership of mpleted--
dericks
ril First.
argains Dept's.
urniture" so meritorious, offered per- that to over- onal oppor- one of the ing money- e time--
mber, s More Wednesday
iture Co
PRING ST.
STREETS

Exhibit of Millinery

In connection with our special exposition of suits and costumes tomorrow we will exhibit the latest conceits of famous Parisian artists, in headwear, as well as our own interpretations of the latest French models.

"Ville" Hats Are Strongly Parisian in Style

and are kept out of the range of commonplaceness by our exclusive ideas and treatment. That's why "Ville" millinery gives one the pleasurable consciousness of wearing exclusive models.

VILLE DE PARIS

317-325 SO. BROADWAY — 314-322 SO. HILL STREET

A. FUSENOT CO.

To out-of-town patrons our mail order department offers prompt and efficient service.

Sale Of 35c Handkerchiefs

Women's hand-embroidered initial handkerchiefs in either plain or cross-barred linen centers, laundered or unlaundered. Greatest values we ever offered. Monday at 15c

To avoid the inevitable crowd that will come for these necessary little articles, better be early.

NEW SILKS

We have just received an entirely new weave in silk known as

Cachemire Rajah 24-inches Wide at $1.35

A beautiful all silk fabric, in semi-tough texture, with a lustrous finish. The color assortment includes Argent, Jasper, Wistaria, Vieux Rose, Browns, Amethyst, Taupe and Black. Ask to see it.

Foulard Silks at Yd. 85c

Foulard Silks are sanctioned by fashion to lead this season in silk material for making dressy costumes. We never have shown such an extensive assortment and direct special attention to our unsurpassed line at 85c yard. In a good variety of staple colors and attractive designs.

We Have Just Received a Line of

French Satin Foulards

In individual pattern lengths. Exclusive ideas in white and black, and in styles confined to the "Ville."

Special Exposition of Spring Apparel For Women



Decollete gown of wistaria cachemire de soie. Bodice trimmed with elaborate garniture of jet. Sketched from life. One of the many costumes on exhibit Monday.

Monday, March 29

Tomorrow's showing will be of especial interest to fashionable women as it will reveal the newest and most advanced styles in costumes, suits and wraps.

"Ville" garments are full of grace and distinctive elegance, and Monday's exposition will present convincing proof that our styles possess a rare degree of exclusiveness.

You are cordially invited to visit this beautiful section of the store Monday and

See What Fashion Has Evolved for Spring

We depend entirely upon quality of material, correctness of style, perfectness in fit and the painstaking finish of "Ville" garments to win your approval.

Elegant Costumes

Our exhibit of beautiful gowns for dinner and evening wear will be irresistibly fascinating. No word picture can give an adequate idea of the elegance of our showing of Princess dresses, in crepe de chine, chiffon voile, embroidered crepes, irridescent spangled nets, etc., in the newest color tones for evening functions.

Smart Suits

Our display of tailored suits embraces every phase of fashion in models that emphasize, in a pleasing way, individuality of style. The suits are developed in the smartest fabrics of the season, and in all the latest color tones. Although "Ville" models possess distinctive features, they cost no more than mediocre styles.

Monday's Exposition Will Be a Veritable Unfolding of Spring Styles

Annual Sale of Staple White Goods

Monday and Tuesday Only

Note the Savings and Anticipate Your Wants for the Season

India Linons
Regular 35c quality at 20c
Regular 50c quality at 30c

Persian Lawns
Regular 35c quality at 20c
Regular 75c quality at 40c

Longcloth
Regular 30c yd. grade in 12-yard pieces, bolt at $2.75

Imported French Batiste
Our 75c value at, yard 40c
47 inches wide, beautiful quality, especially adapted for graduation dresses.

French Lawns
Our regular 50c quality ..... at, yard 30c
Very sheer and crisp.

Extra Special!
300 yards of White Wash Fabrics in values to 75c, sale price, yard 25c
In lengths from 3 to 12 yards. Short ends of our best selling patterns in Swisses, Batistes, Mulls, Dimities, etc. Styles to suit all.

St. Gall Swisses
Our regular 65c, 75c to 85c qualities at, yard 45c
In a large variety of dots.

Irish Poplins
Regular 35c quality at 20c
A very popular cloth for suits.
Regular 35c and 40c Madras Waistings, at, yard 25c
In a large assortment of new patterns.

Linens for Waists
Regular 65c quality, 36 inches wide, at, yard 45c
Only 15 pieces.

Dress Trimmings

Our new line of dress trimmings surpasses all past showings, and possesses a richness of color and design rarely seen elsewhere.

We call especial attention to our new line of

Fringes

In either Silk or Jet—Fringes are in great demand and we are offering an excellent assortment. The silk fringes come in black, white or colors.

Special Sale of Black Silk Braid Trimmings

In fancy edges and other artistic effects made of black silk braid.

Values to $1, Monday at 50c
Values to $2, Monday at $1

We have just received a large line of

Colored Washable Braids From 8 1-3c up

These braids are especially adapted for trimming tub suits and children's dresses.

Laces and Nets

We wish to emphasize the fact that th's department is the center for new and exclusive effects in laces and nets. We have just received a line of

Gold and Silver Fancy Nets

That are so extremely fashionable this season in plain, dotted and tucked effects. Also a line of new

45-in. Cotton Tosca Nets at 85c and $1.00

In all the ultra-fashionable tones. Monday we offer a line of

Lace Bands

Values to $2.50 at 65c
Values to $1.25 at 35c

In attractive designs in Venise, Point Gaze and Tokio laces in white, cream and Ecru.

Point de Paris

and Imitation Cluny Laces In Values to 35c. Monday at yd. 10c
In either insertions or edges.

NOT SOUR.

HANDS OUT LEMON FACTS.

GERS HEAR A LECTURE BY FEDERAL EXPERT.

..., in Charge of Department Agriculture's Fruit Transportation and Storage Investigations, ...ons Culture in Italy, Particularly the Verdel System.

...ell Powell of Washington, D. C., in charge of the fruit transportation and storage investigations of the Department of Agriculture, yesterday morning delivered a lecture before the Growers' Club of Southern California in the assembly room of the Chamber of Commerce. His subject was "Lemon Culture in Italy," and he illustrated his talk with lantern slides from photographs which he had taken while in the foreign country as a representative pomologist of the United States.

"The Verdel system of lemon culture will be explained in detail. "The Verdel system," said Mr. Powell, "are the best-known and finest lemons in the world. The Italians have developed this system to a remarkable degree. Verdel stands not for a variety of lemon trees, but for lemons grown on any trees after they have been treated according to some of the systems. ...lessons at the first part of the year are not prolific or other climatic conditions are unfavorable and the crop seems destined to be small, the Verdel system is brought into use. The ground around the trees is removed, and the roots are allowed to remain exposed for a period of forty to sixty days, when a strong fertilizer, usually sulphate of ammonia, is placed on the roots and the soil laid over this. Irrigation must then follow constantly, the ground being kept moist all the time until the blossoms are brought forth.

"This insures a good second crop of lemons, the Verdels. The period of picking in Italy is about six months, during which time the fruit is plucked about every six weeks. The Italians have no systematized packing-houses, and each grower usually packs his own stock. The first-class fruit is all packed for export trade. The work is done chiefly by women.

"The second, or by-product lemons, are utilized in the manufacture of citrate of lime, from which citric acid is later manufactured. The presses and other machinery used in the manufacture of the citrate are nearly all hand or mule power. The finest oil of lemon or orange is made in Sicily. The best is all produced in a primitive way, by hand, and the oil is collected in sponges, dropped, when these are fully saturated, on water and then blown off the water into any ordinary receptacle."

After his lecture and during its course, Mr. Powell was frequently called on by the lemon growers to further explain his points. There were 200 lemon growers in attendance.

BABY LIONS ON SHOW.

The baby lions in the Eastlake zoo will be on exhibition today from 2 to 12, and 2 to 5. The cubs have gained five pounds each since birth, and now weigh nearly six pounds, says Keeper Rice.

A Woman About Town.

BY FELICIA.

Hail, the conquering hero comes! In fact he came yesterday, my old friend, Phil Stanton, member of the California Legislature, late Speaker of the Assembly, eligible bachelor—and admired of women, though he has never been betrayed into a long conversation with one of the gentler sex, as far as I can learn.

Laden with laurels, he declares he is going to retire from politics. Now, is he going to retire from the matrimonial market as well? This is what a number of shy maids who have cast glances in his direction would like to learn. They would not dream of asking him outright. He might reply with the same inscrutable smile with which he met the arguments of that pretty suffragette, Mrs. Lillian Coffin, who has been making things lively at Sacramento.

Down at Bay City, Phil Stanton has a home which looks like a shrine for the gifts of his women friends. These gifts range all the way from sofa pillows to burnt-wood taborets, and all are equally honored and cherished. It is hard to select a preferred creditor, but the secret has been fathomed. I know the name of his best girl, and I am going to tell it. This is how I found it out:

On his forty-first birthday anniversary, not his fiftieth, as an unwise contemporary stated it, recently celebrated at Sacramento, the newspaper men decided to do him honor. He had choked off the long-winded ones, and confined spread-eagle members to facts. He had made their work less complicated and the press men were duly grateful. They sent flowers to express their sentiments.

The posies were in order awaiting the coming of the Speaker. Each bore a card with the name of the sender. At the psychological moment a page appeared bearing a glorious basket of blush roses. It was an anonymous offering, a real gage d'amour, and its arrival precipitated a riot.

"Ha, old boy, found out at last!" shouted one of the men. "His best girl, I'll bet a hat!" said another. "His best girl" was the unanimous verdict, and they spoke more wisely than they knew. The basket was from his best girl, the only girl in the world to Philip Stanton—his mother, who has faithfully accompanied him on every legislative mission, and who sent the birthday roses to her boy of 41.

One of the cleverest hostesses in Los Angeles, Mrs. Willitta J. Hole, unconsciously caused flutter among her women guests last week on the occasion of the dinner given in honor of Mr. and Mrs. W. I. Hollingsworth, who are soon to go abroad—and it all came about through having a Quaker husband.

Wondrously good to look upon, Mrs. Hole stood ready to receive her dinner guests with her most winning smile. The first to arrive was a lovely little lady whose gown was made with a round neck, very smart, and chic. Conscious of her pretty clothes she entered like a happy little breeze that had blown in, but suddenly her face fell when she beheld her hostess, and she hastily retreated upstairs to lay off her wraps—and did not come down.

The next guest to arrive was pretty Miss Annie Marie Nellis, and she appeared to experience the same sensation when her hostess greeted her with warm cordiality. She also hastened upstairs and did not come down. Laying aside her wraps her dinner gown was revealed in all its delicate beauty, and her white shoulders rose out of it, but her face was unhappy. She consulted with the other ladies in the room, and the cause of dismay was soon made known. Mrs. Hole's gown was built up high at the throat.

A low chorus of wails was heard. Why a high-necked gown? Had there been some fickle change in Dame Fashion's fancy. Were decollete gowns no longer de rigeur? Oh dear, oh dear. One lady made a hasty rearrangement of flimy laces, and pinned on a bunch of violets, then smiled a superior smile at the unhappy ones.

A caucus was held. Had they committed a faux pas past forgiveness in coming with shoulders bared. What could be done? Their hostess was waiting below and there was no time to run home and change, a shower threatened.

Presently Mrs. Erasmus Wilson entered and took the center of the stage. Her gown was decollete and her manner assured. She heard the cause of complaint.

"Why, don't you know, Mr. Hole is a Quaker, and Mrs. Hole never wears a low-necked gown just to please him. My dear ladies, there has been no change of fashion, it is only the fashion of the Quakers."

Dear me, how relieved they felt. Soft silks and satins frouffroued on the steps and smiles and laughter chased away dismay. I should not wonder, however, if those clever women planned a campaign to change Quaker fashions.

A certain clever Missourian was telling me the other day that the Middle West is growing impatient with California for taking away its best speakers and ministers.

"Why, even Matt Hughes," he said, "who can keep me awake for a whole hour at a time, has deserted Kansas City for Pasadena."

Now, I have never heard Mr. Hughes preach, but I think Missouri has a right to complain, for this noted minister of the gospel hath a keen and ready wit as I learned a few days ago.

"I am so glad to hear, Mr. Hughes," I said, "that you are to be the principal speaker at the Woman's Parliament, this spring; we are looking forward to it with great pleasure."

"Tell me about the Woman's Parliament," he relied, "I should like to know more about it, what are its purposes and what has it done?"

"Well, the parliament has done many beautiful things in the past, Mr. Hughes," I replied, "but I am distressed to say I hear that it is either dead or dying at present."

"Isn't it usual to call in a minister at such a time?" replied the grave Mr. Hughes with a twinkle in his eye.

I do not wish to be irreverent, but I believe that the witty Missourian may even raise the dead in this case, if he consents to give his time to it.

A new cure has been found for spring fever, and mañana laziness which attacks painters and writers, but which spurs poets to superhuman efforts. The cure which has just proven so successful was originated by Mrs. Richard Barry, that slender sylph of a southern girl who lured a fleet correspondent away from the American armada last spring and married him in San Francisco.

Since his marriage Mr. Barry has been engaged in writing a book which deals with naval life and adventure, the atmosphere of which was absorbed aboard the U.S.S. Kansas on the way from Hampton Roads around the Horn.

The publishers have been waiting for the book for some time. It has been all but finished, but alas, the mañana complaint of early spring attacked the author, and operations came to a standstill. The writer preferred to loiter like a schoolboy. He preferred to invite his soul amid the tender green woods of the Monrovia hills, to visit congenial souls near by, anything rather than weave the final fate of hero and heroine.

Finally the vivid piece of femininity that he so gallantly annexed last spring, began to act as a gentle prod to labor. He would not be prodded, and drastic measures were resorted to for the good of the book.

This is a true tale. The bride of nearly a year snipped the buttons off the coat and waistcoat of her lord and master and locked him out on an unfeeling veranda with the cruel mandate: "Finish your book."

And he finished it, for the wanderlust is a useless passion with the buttons taken off one's coat; and it is not meet to live one's whole life on a veranda.

METHODIST MISSION.

The new Methodist Mission, at No. 235 East Fifth street, which opened on last Tuesday, has drawn large crowds every night. Rev. George E. Foster, the superintendent, will preach tonight, and on Tuesday night, marking the close of the first week in the mission's history, Dr. Matt Hughes of Pasadena, will be the speaker. Dr. Hughes is one of the strong and eloquent preachers of the Methodist church.

IMPERIAL EXCURSION.

The bookings for the Chamber of Commerce excursion to Imperial, Yuma and Laguna Dam, have surpassed all expectations, reservations yesterday nearing the completion of the sixth car. The excursion will start at 8:30 Monday evening over the Southern Pacific Railway, and passage may be secured up to the last moment, providing rooms remain in the sixth car. The fare is $27.50 for the round trip, the special returning on Thursday.

The Times-Mirror Company

H. G. OTIS....President and General Manager.
HARRY CHANDLER.....Vice-Pres., Assistant Gen. Manager.
MARIAN OTIS-CHANDLER.....Secretary.
ALBERT McFARLAND....Treasurer.

PUBLISHERS OF

Los Angeles Daily Times

Pronounced Loce-AHNG hayl-ais.

Vol. 55, No. 115.

Daily, Weekly, Sunday and Weekly Magazine. Founded Dec. 4, 1881. Twenty-seventh Year.

EVERY MORNING IN THE YEAR.

THE NEWS—Our Associated Press service covers the globe, transmitting over 35,000 words daily, not including specials.
TERMS—Daily, Sunday, and Magazine, 75 cents a month, or $9.00 a year; Daily, without Sunday, $7.50 a year; Sunday, $2.50; Magazine, $2.50; Weekly, $1.50.
TELEPHONES—Counting-room, Subscription Department, Editorial Rooms, City Editor and Local News Room: Sunset, Main 8200; Home, 424 for THE TIMES.
AGENTS—Eastern Agents, Williams & Lawrence, Brunswick Building, 9th Ave. and 30th St., New York; 1224 Marquette Building, Chicago; Washington Bureau, 46 Post Building. THE TIMES on file in San Francisco office, Room 1200 Call Building. J. L. Brown, Representative.
SWORN CIRCULATION—Daily, net average for 1896, 18,901; for 1897, 19,258; for 1898, 20,121; for 1899, 25,731; for 1900, 26,738; for 1901, 28,448; for 1902, 34,9030; for 1903, 36,344; for 1904, 37,702; for 1905, 43,150; for 1906, 50,501 copies; for 1907, 81,211 copies; Sunday average for 1907, 90,157 copies; for 1908, 83,5000 copies.
THE TIMES has a far larger bona-fide circulation than any local rival. The industrious, substantial, liberty-loving classes are its steady patrons. The greatest volume of business advertising, the finest display, the best classifications, the largest results to advertisers. Proofs undeniable.

Offices: Times Building, First and Broadway. Branch, 331 South Spring Street.

Entered at the City Postoffice as mail matter of the second class.

Editorial Pen Points

Go forth today; learn nature's story
From fields of green and hills of glory.

Gen. Castro needn't think he will do anything new when he spits on America. It is done every day.

Speaking of building up for the purpose of tear-down again, there's the Calhoun jury in San Francisco.

Paderewski has a glass arm and it puts him to the bad the same as though he were a baseball pitcher.

Among the leading industries of Los Angeles the business of serving on election boards may be mentioned.

There is a hole in the check book of E. Toopious and cracks in the recall fad that you could shove Sequoias through.

It is a matter of only two weeks until the arrival of Easter. Pungle up, papa, and don't make a fuss over the feathers.

Henry Watterson declares that the tariff fight must be started all over again from the beginning. The Lord save us!

If Jeffries declines to meet Jack Johnson, the colored champion might be able to get a match with Mme. Eames.

Let the country at large adopt the New Mexico idea of dealing with kidnaping and the business will soon be on the punk.

Mayor Rose of Milwaukee believes in saloons, therein differing from a great many men who are in the saloon business.

These other towns that have been thinking to adopt the recall have not yet come to any definite conclusions in the affirmative.

It isn't everybody that would be willing to pay an "artistic debt" with real money as Mary Garden has done, we'll tell you that.

However, we advise Castro that when he spits on America he will avoid the sidewalks. In most towns there are ordinances against it.

The recallers—and especially the arch-recaller—must find it pretty expensive business trying to run a town against the wishes of the people.

We are not surprised that there have been blows over the tariff discussion in Congress. Wherever there is so much wind blows are inevitable.

"Philadelphia Jack" O'Brien's last fight is one of the few creditable encounters he has engaged in. He was knocked out, but he didn't lie down.

It seems that Mr. Harriman was just looking over California for the purpose of picking out the nicest spot on which to locate his future home.

Congressman Byrd of Mississippi seems to be one, all right, only he spells his name as awkwardly as the Mr. Fish who spelled his name "P-s-y-c-h-e."

This society fellow Biddle of Philadelphia, who acts as bottle-holder at prize fights, is, no doubt, the pride of all the ladies, who just dote on dare-devils.

Those girls in Massachusetts who contracted blood poisoning from wearing green stockings on St. Patrick's Day were not Irish girls, and we'll bet on it.

Just imagine a little dinky country like Servia putting nearly a half million armed men in the field. Why, that's more people than live in one ward in Seattle.

It is very well for the philosophers to tell us to make light of things, but the man who burns his money will live to bitterly regret his reckless and thoughtless action.

A Chinaman has won an oratorical contest in an eastern college. In future he will probably be known as the William J. Bryan of Hongkong or something like that.

The men who did the work for the recall were paid off in the coin of the realm yesterday. In other words the so-called "victory" was won by an army of mercenaries.

We hope for the best and wish him well, but we fear that the new Mayor of Los Angeles will not be able to do much more than to give an imitation of a fish out of water.

As far as we can understand the situation, the Austro-Prussian combination has the game cinched so that the rest of Europe stands to lose whether it plays on the black or the red.

Why do not the lawyers in the Calhoun trial go out into the highways and bywavs, secure twelve imbeciles who were born with water on the brain, put them in the box and quit this eternal fiddling?

"Uncle Tom's Cabin" isn't the play it used to be. The actors who take the parts of the cakes of ice do not seem to put the same enthusiasm into their work that characterized their predecessors of a generation past.

The people of a portion of the State of Washington saw a double moon the other night. It is perhaps needless to say that the prohibition movement has not yet reached that part of our neighboring commonwealth.

No day has yet passed without a mention of Col. Roosevelt in the newspapers since he left the White House. The new-style linotype machines will have an arrangement by which his whole name can be set up at one touch of a key

NEARLY A ROUT.

The active managers, trained political bell wethers, who led the recall forces in the Mayoralty election of Friday were as confident of an overwhelming victory as was ever any political organization it has been our lot to come into contact with or have knowledge of. They vociferously and proudly proclaimed, as late as election day, that their vote would be three to one, if not five to one. Nobody who has mastered the first letter of the political alphabet will deny that the unexpected and cowardly collapse of Harper in the midst of the fight most disastrously affected the opposition to the recall and left what seemed a clear field open to the recallers. Then the pretensions of the managers of the recall campaign became louder and much more arrogant.

It must be conceded that they had about as well built, well greased and well operated a political machine as ever worked in a campaign. They were not simply earnest; they were zealots. They had the backing of every influence in the city that they can ever hope for. They were furnished with abundance of money and spent the largest amount of cash ever spilled in any local campaign in the State of California near or remote. They had hired-paid workers all over the city. They had an army of volunteers, many of them zealous to the point of absolute crankiness.

If these class politicians had everything they can ever hope to array on their side in their ranks, they also had the easiest battle, apparently, that a political party ever faced, or they are likely to face again. The Republican organization declined to have any part in the campaign, refusing to take the suggestion of The Times to put up a strong, well-equipped member of the party as candidate for Mayor. The Democratic party was in utter rout following the "fall down" on the part of their logical candidate, A. C. Harper. The opposition had no money, no management, no head, no workers. It was a scattered crowd without a general to face the organized, thoroughly officered army on the recall side.

Surely the contrasted conditions in the two camps furnished abundant and apparently solid ground on which to build the hopes and prognostications that Mr. Alexander would land in the Mayor's chair by a surprising, phenomenal, astonishing, sensational majority. His was an army with all the equipment and paraphernalia of war, under their own generals, facing disorganized, discouraged, routed forces.

That was the way the campaign stood on Friday morning when at sunrise the polls opened in the various precincts of the city. The streets in the business center and out through the residence districts were a-roar from sunrise until sundown with buzz-wagons bearing the Alexander standard and operated by men determined to get out every recall vote in the city of Los Angeles. They worked like beavers. They missed no voter who could be in any way, by any means, brought to the polls to cast a vote for the recall nominee.

On the other side was the quiet of a graveyard. The organization workers, managers, captains and generals, Democratic and Republican, were nowhere in sight, were all at their various vocations, attending to their business and letting the election go as it would by default. There was no worker urging any voter to vote for Wheeler at any precinct. During the campaign the press of the city was either on the side of the recallers with a zeal that was virulent or was indifferent to the fate of any candidate after Harper had resigned.

So went the ante-election campaign, so went election day, and the sun set and the polls closed and the precinct officers began to count the vote.

And lo, then, what a surprise for all! It depended upon which side of the city you were in whether one candidate or the other led. Wheeler was an unknown quantity to 90 per cent. of the voters of the city, an obscure man, loaded down with the weight of socialistic taint in the principles for which he stands. But as ballot after ballot was counted it was nose to nose, nip and tuck between George Alexander and F. C. Wheeler. When the totals were added, lo, of 27,000 voters who took the trouble to express their desires at all at the polls, barely over 14,000 were for the recall and almost 13,000 against it. Alexander lost five out of nine wards. Consternation reigned in the recall camp from moment to moment during the counting of the vote. There was a sigh of relief instead of a shout of triumph when the last precinct had been heard from and it was found that the recall candidate had won by a nose.

If the Democratic push, the Republican organization, or any powerful influence, up to the large mass of intelligent, clean citizens who abhor the recall on fundamental principles, had cared to lift a hand, the result would have been turned the other way—Mr. Alexander left a private citizen and the Socialist Wheeler landed in the Mayor's chair. It became generally known on the street as early as 10 o'clock on Friday morning that up along Angeleno Heights and other parts of the city, as well as in the Seventh and Eighth wards, the Wheeler vote was tremendous and the chances of Wheeler's election exceedingly strong. The only thing that saved the day for the recallers was the utter indifference of the two regular political organizations and the abstention from voting on the part of the great mass of the citizens, which made it possible for the recall cause to win even by the narrow margin recorded.

Victory? It is a defeat. Of the total vote of the city, the recall clique's cause, with all the vast expenditure of money and energy under the thoroughly organized political machine, drew to that side one voter out of every five. If the disorganized elements on the other side had had but one skilled leader, or even a few earnest workers, the virtual defeat which the recall cause has experienced would have been turned into a rout.

There can be but one interpretation of the actual result. It was an outspoken declaration of the people of Los Angeles of their lack of confidence in the arch-pretenders and self-seeking bosses who promoted and conducted the recall campaign. The great body of the people, the great number of the average citizens, would have none of them. Thousands went to the extreme of voting for a Socialist candidate, whose notions they abhorred, in order to express their even greater abhorrence of the hypocrisy and sham of the recall engineers. The people have expressed their sentiments. They have rendered their verdict. To all intents and purposes, they have hammered the life out of the recall bosses and suppressed them as unnecesary and offensive noises in local politics. The ghosts will be laid in December.

Unrecorded.

I, boastful science, of thy gains
Come now to ask my part;
Answer me now, for all my pains,
The longing of my heart.
For those upon the ocean's breast,
Far off from either shore,
Thou markest on an air-wave's crest
If gold be less or more.

Thou who hast spanned the trackless deep
Without a wire or line,
Across the space of one night's sleep,
Come, give to me a sign
From her who into silence fared
With her small hand in mine.

Back, through vibrating waves of thought,
My longing beats her wings;
Baffled and faint, with failure fraught,
No sign nor record brings.
All I have learned, all I have taught,
They seem such useless things!
—[E. B. Findlay, in the April Century.

ALL HANDS GLAD.



CHANGE OF VENUE BILL.

One of the just measures, conceived in the interest of fair play, enacted by the Legislature just adjourned, is the change of venue law, providing that a party to any action, civil or criminal, may obtain a change of judges (to another department or to another county if there be no other department) by filing an affidavit that he believes he cannot have a fair and impartial trial before the judge to whom the case has been assigned or is pending. Two changes are made in the old law: one, withdrawing from a judge of the Superior Court the power to himself pass upon his own alleged bias or prejudice; the second withholding from a judge declared to be biased the power to appoint another judge in his place. The new law applies to the Superior Court a rule previously prevailing with respect to justices of the peace.

Numerous States in the Union have already made provisions such as these and they have worked in the interest of equity and a proper administration of justice. In several instances these provisions have prevented capitalistic or political powers from carrying out their schemes through the pulling of strings attached to judges whom they could influence. The Montana statute ordains that five judges may be challenged in turn, the law having been passed in response to a popular demand because of a belief that Heinze, the copper king, could control a majority of the judges of Montana.

It goes without saying that each party to an action—plaintiff, defendant, prosecution or defense—is entitled to a hearing before an impartial judge. Under the old system in California this desideratum has not always been obtainable for the reason that some judges have not been sufficiently sensitive and high-minded to decline to sit in a case wherein their impartiality was questioned. Again and again has a judge declined to grant a change of venue when asked to do so by a party to an action alleging that said judge was biased and prejudiced. One would suppose that any judge suspected of bias would be willing to withdraw from the trial of a cause; but the record shows that many a judge insists on sitting in spite of a complaint of grievous partiality preferred against him. It has been shown that a judge, who is in fact biased and prejudiced and who is devoid of the finer sensibilities, almost invariably denies a motion to transfer a case to another court.

The new law is appropriately called the "fair trial law." It is in fact fair to both sides of any conceivable case. It is in unison with the American sense of justice. Its value has been demonstrated. It insures an impartial hearing in court—and that is a thing to which every American citizen, high or low, white, black or brown, rich or poor, dressed in purple and fine linen, or clad in homespun, is entitled. It is a right that should be jealously safeguarded.

DISHONEST PROMOTION.

It seems to be well-nigh impossible for some over-zealous promoters to tell the truth. Even though the truth is good enough, they must stretch it. Some lie deliberately; others content themselves with telling half the truth and suppressing half, so that the hearer or reader gets an entirely incorrect impression. Guilty of these practices are not a few whose standing in the community ought to be a guarantee against such action. They may defend it as necessary, saying that if they told the truth people would not believe it. Persons of that kind are usually rather undesirable clients.

A common method of misrepresentation is for a company with ten to forty acres, of more or less value—perhaps owned, but more often leased on a big royalty—to publish a prospectus filled with glowing stories of the wonderful dividends paid by the Union Oil Company, but without a word as to the relative assets of that big corporation and those of the puny thing which issues the prospectus. The ignorant sucker reads how the Union has paid more millions that he has ever had thousands, perhaps, and he does not get the least hint of the fact that it has land holdings amounting to 235,000 acres or 11,750 times as many as the twenty held by the concern in which he is asked to invest his money, or that the Union has three refineries and the other has none; that the Union has a big fleet of ocean-going tank steamers, barges and river boats of all kinds, wharves and docks not only all over the Pacific Coast of the United States, but in Central and South America and the Hawaiian Islands, and that the dishonest little concern that wants his money has not a ship, a wharf or anything else; that the Union has hundreds of contracts and every facility for marketing, while the little one is wholly dependent upon others to sell a quart of its oil, should it ever have any; in a word, that the Union has everything that the other lacks. The statement as to dividends is generally literally true; nevertheless, the practice is thoroughly dishonest and condemned by all right-minded men in the oil business.

Another practice, becoming popular with a certain class of promoters in the last few months, is that of announcing that the Union paid a dividend of 180 per cent., more or less, in a year. This is simply done in bad faith. It is true that last year the Union paid monthly about this amount, but not in cash. It increased its stock from $10,000,000 to $50,000,000. A special dividend was declared, the company gave its note for the amount and the stockholders immediately paid the amount back for shares of the new stock. The promoter's victim knows nothing of this.

It is not uncommon for a promoter, whose company has not a well nor even a rig, to get pictures of wells of another's property and represent them as his own. Some time ago one of these gentry issued a prospectus in which he showed a picture supposed to be that of a steamship coming up Kern River to load at his property. Kern River is absolutely unnavigable.

Frequently an oil or mining company of shady character seeks to deceive people by taking a name giving the impression that it is connected with some concern whose success and prosperity are well known.

When we consider the ease with which victims can be found for any kind of swindle it seems surprising that crooked promoters go to the trouble of getting any property at all. A case is pending in the Los Angeles courts in which a man claims he was swindled out of $70,000, and his friends out of more money, by a story of a mine of the location of which he had not the remotest idea beyond that it was supposed to be somewhere in a State of the Mexican republic, and whose very existence is alleged to be doubtful.

UNHAPPY EUROPE.

Tennyson knew the conditions of his time and region when he spoke of "nations snarling at each other's heels." That is the perennial condition in Europe. It would look as if the prophecy in the Scriptures as to "wars and rumors of wars" must have had direct reference to Europe for the last 2000 years.

As we cannot understand the animus that provokes this feeling and creates these conditions, neither can Europeans understand our attitude on the western continent, nation toward nation. The latest illustration of this comes in a dispatch from London on Wednesday of this week. England is in a ferment. Why? Because Germany is building up a navy whose purpose is to protect the German merchant marine from aggression on the part of England. The stew in England arises from a fear that if the German navy ever becomes strong enough to cope with that of Great Britain it will be used to destroy the navy under the flag that for "a thousand years has braved the battle and the breeze." This uneasiness in England is not a sudden spurt of feeling, not a thing of a day, and therefore not one that will soon pass. The English have been watching the construction of German ships for at least five years with the uneasiness that now is becoming acute. Several times we have been informed that relations were greatly strained between the two great powers and that war might turn out to be imminent. At last the anxiety in England has reached such a point that the theaters are being used to stir up the masses of the people to a general feeling of misgiving and readiness to vote funds and furnish men to destroy the growing German navy. The press in England and in Germany has been used for years to embitter the one people against the other, and thus prepare for a fray regarded as inevitable.

At last the English have become frank. This dispatch of Wednesday morning outlines the situation without any attempt at diplomatic concealment. It is put out in terms so plain that all must understand. Germany is building ships of greater effective power for war, and more of them, than England. The new navy of the continental power is growing more nearly a match for that of the island kingdom. The deduction coolly reached in England is that it is England's duty forthwith to provoke a conflict with her rival, the purpose of which is distinctly stated to be the destruction of the new Teutonic navy.

English statesmen seek to justify their intended attack upon the German navy by quoting the Monroe doctrine covering our dealings with foreign powers. This straining of logic could only happen when prejudice and passion blind reason. Reference is made by the English press to our objecting to Germany's securing a coaling station in the West Indies. It is contended that if we have a right to object to this action on the part of Germany, then England has an equal right to object to Germany building ships. It is seldom that a national policy is expressed in such icy terms. The English statesmen, as reported by the English press, hold that if we had a right to object to a German coaling station in the West Indies, while the German Empire has a right to build all the ships the people will provide money for, yet England has a right to provoke an awful war to destroy these ships which Germany is accorded the right to construct.

But let us take a case here in the West really parallel with the situation existing between Germany and England. The United States has the strongest navy of any power with large possessions on the Pacific Ocean. Japan is to us a power parallel to Germany's relative position to England. The new empire in the Far East is making the same strenuous efforts to create a navy to rival ours that Germany is to build one equal to England's. It would be just as reasonable for the United States to warn Japan that she must limit her rivalry in naval power with us or must take the consequences in an immediate war whose purpose would be to destroy her navy root and branch, as it is for England to pursue an identical policy with regard to her rival on the other side of the North Sea. We have no such feeling of misgiving as regards Japan. With clear reason we recognize the right of that power to build as many ships as she can. If we are afraid of Japan, we clearly recognize that there is only one course for us to pursue, namely, to build ships faster than Japan, and, whatever it may cost, to keep ahead of our rival in naval power and thus protect ourselves against any thought of aggression on the part of that rival.

As to the Monroe doctrine and our objection to Germany procuring a naval station off our coasts, there is no parallel between that policy and England's with regard to the German navy. We claim a peaceful hegemony among the republics of the New World, and speaking for them we declared 100 years ago that any attempt of any European nation to enlarge its holdings on this continent to interfere with the autonomy of any nation on this continent or in any way to embroil itself in our domestic affairs, would be looked upon as an act of hostility to the United States. President Monroe when he made this doctrine, had in mind the then long conditions prevailing in Europe, which have continued down without interruption or modification to our day. He had in mind Washington's wise advice to the nation just born, given in the phrase that we should avoid "all entangling alliances." Washington and Monroe had the same thought, to safeguard the western continent from the awful feuds, prejudices and warlike rivalries of the Old World.

The only just course for the British Empire and the German Empire is for each power to go on building all the ships they can get money to construct, and thus in peaceful rivalry each power against the possibility of a war with the other, as we are doing in relation to Japan, and as we hope Japan is doing in reference to ourselves. Germany has a right, as the English say, to build as many ships as possible, to have as large a navy as it can afford. England has for a long time claimed as her policy the maintenance of a navy equal to those of any other two powers in the world. Lately this has been amended and it is made that England's safety consists in having a navy as big as any three combined navies in the world. That is a matter for the English people for themselves. If the people are willing to be taxed for such an enormous naval armament no one can object. If Germany desires a navy department sufficient to protect her growing overseas commerce, that is a matter for the Germans people for themselves. But the awful contingency pressed by this cold-blooded declaration of British that it is their right to destroy, without provocation, the navy on which the German people so set their hearts, is an incomprehensible policy.

WHY?

Why is E. Toopious so sore? Why is E. Toopious exhibiting his gangrened wound? Why doth he rave and tear his hair and heap upon himself of unprintable epithets upon The Times? Wherefore his foul-mouthed unhappiness? What hath struck him? The verdict of the people of Los Angeles at the polls on Friday, when a majority of the city's 65,000 voters stood as face to face with the exposed, corroded and despised Bubonic plague as they possibly could get. Selah!

Prepared for the Worst.

If coal should go up in consequence of the strike it would not disturb the equanimities of the gas companies that expect to have 10,000,000 tons on hand by the end of this month. They have settled the matter, probably, very much as the big trust with some million bags of coffee do about the proposed imposition of a duty of 4 cents. The trust will tell the consumers would go to them until their stock on hand should be exhausted.—[Philadelphia Record.

We Invite the Attention
of Brides-to-be to our newest designs
Fine Wedding Stationery.
New Styles of Engraving
New Sizes of Invitations
ANNOUNCEMENTS, AT HOME
CHURCH and VISITING CARDS
Montgomery Bros.
Samples on Request.
Jewelers, BROADWAY AT FOURTH

WETHERBY KAYSER Shoe Co.
215-217 So. Broadway
New Street Ties
FOR
Women



No. 1—"EDEN TIE." Fine, pure white Buckskin. Hand turned sole, high wood Cuban heel. Price, $7.00.

No. 2—"ROYAL TIE." Champagne Calf, or Gun Metal Calf. Extremely short vamp, two and one-quarter-in. military heel. Price $5.

Now Ready at Our Shop

THE TRUSTEE COMPANY
Recommends and offers for investment Shares of Ownership in income producing Los Angeles property.
Sold to net 4½-7 per cent.
Share also in ground value increase.
For further information, inquire of the Company.
424 S. Broadway—Broadway Corner

THE LANCER.

THE book reviewer of the New York Sun takes a savage "fall" out of those who dabble with such new verbal experiments as "glimpsing" and "evidencing" and "totaling." He would that he bestowed his wrath upon those who talk about the "initial performance" when they mean "first," who say "passed beyond" when they mean "died," and slobber around in a mess of attempted poesy about "Dan Cupid" when they are only trying to write the commonplace and rather tiresome fact that two persons were married.

* * *

Some Business Principles.

The age of "combination" seems to have struck crime, as well as other lines of industry.

The individual can no longer compete.

Burglary has almost gone out of existence. It's too dangerous, and the burglar finds himself loaded up with a lot of junk very difficult and very dangerous to turn into money. "Conducting the raw material" is the burglar's obstacle.

Hold-ups are too raw for any crook with an artistic disposition. They are too easy to be considered.

Kidnaping holds out certain fascinating inducements to those of adventurous nature, but its drawbacks are serious. To get the money you have to return the child and then the child leads you out to the police, and there you are. No one ever got satisfactory pay out of a kidnaping job since the days of Rosa.

Gambling is at very low ebb. About the only remnants of that noble profession are cluttered up in the little frontier town of Mojave—driven there from the ends of the earth. They can't make day's wages.

"Nothing but dimes and quarters," say the roulette players.

"Big men" confess that they have been obliged to go out of business; that the world is becoming too honest.

The only successful crime is now being carried on by the combinations—the crime trusts—like the Black Hand and the horse poisoners of New York.

Is it this getting to be a hard world for a young man to succeed in?

* * *

Senator Hughes.

Mikado's new Senator, Mr. Hughes. Hon. Mr. Hughes, is about to "be."

He is trying in Washington to take the last seat left by the retirement of Senator Teller, the Hon. Mr. Hughes began his career by snubbing the first newspaper correspondent who came to him.

We feel sorry for Mr. Hughes. His education is about to begin.

Snubbing the reporters of Mr. Teller's "home town," in dear ol' Colorado, and getting rough with the Washington correspondents is so awfully different. Most of them are of considerably more power and importance than Hughes.

To visit the press galleries of Washington is to be proud of being a newspaper writer. I do not believe that any department of commercial life has a code of ethics higher, or on a more honorable basis than in those press galleries.

One can not imagine that any newspaper man can canter in there. Before he can gain admission to the gallery you present an application in writing, and in making this application you must sign an agreement not to act as press agent for any person in any business before Congress or to do any part whatever in prosecuting any sort of claim against the government. This application is passed upon by a joint committee, consisting of the Speaker of the House of Representatives, a representative of the senate and a representative of the newspaper correspondents.

There have been occasions when newspaper men have violated the "code of the gallery," and their punishment has been swift.

The editor of the national weeklies has called the attention of the luckless and unlucky Senator Hughes to the fact that the little reporters back home be a big corporation lawyer, but in Washington he is "just a Senator."

* * *

Summer Resorts.

The first girl who invades the mountains this summer in high-heeled shoes ought to be gently but mercifully slain.

Every year the summer resorts in the mountains are becoming more comfortable and less like the mountains. This year, they say, it will be "dress for dinner" at some of the best places.

Tenderfeet!

Some of us who have grown up in "the rare parts," the rapid "exodus" of Los Angeles is a source of joy and peevishness.

The first man who arrived on the scene in a pigskin pad English saddle and leg-of-mutton pantaloons nearly broke hearts, but when they began "dressing up" at Catalina, that was a last blow.

Four or five years ago some one discovered that these mountains were near the distance were meant to be visited, and, in a measure, the old-time summer days were brought back again.

Now the mountains are being spoiled, and the old Wilson trail in these parts is like a big Sunday picnic, with girls and men who shriek to be heard at one another.

Let us get back into the mountains are the summer camps and now they are known as "dressing up" at these.

* * *

Clothes.

Be that as it may, anyhow—this business of the importance of being well dressed," which must have begun the invention of the clever clothing-store advertisement, I don't know who invented the superstition about the "imported correct thing" in etiquette, the idiot, at any rate.

Good dressing well, the most brilliant business man I know says this: "Whenever a young man comes to me immaculate and well-fitting I am immediately suspicious. I size him up as a fellow who dresses well to cover a lack of

Whatever proposition he has to make must first overcome my prejudice in order to start even. On the other hand, when I see a young man who apparently has given no thought to his clothes, I am usually willing to listen. It indicates to me that he has something so good that he doesn't care whether I am favorably pleased with him or not." Of course this does not apply to the young man who makes a point of being well dressed. He is as much a slave to the rules and of convention as the dude; but he is "coppering the bet."

* * *

Stand Play.

The proper place to perform noble deeds directly in front of the grandstand has been well illustrated by the recent activity by the oratorical crusades of Mr. Woolwine and other emulous patriots.

The clumsiness of their attack must

the situation existing between Ge
gland. The United States has
y of any power with large int
Ocean. Japan is to us a rival
many's relative position to Engl
ure in the Far East is making
s efforts to create a navy to
rmany is to build one equal to E
ould be just as reasonable for
to warn Japan that she must
naval power with us or meet the
n immediate war whose purpose
her navy root and branch, as it is
ursue an identical policy with re
n the other side of the North Sea.
feeling of misgiving as regards Ja
eason we recognize the right of
d as many ships as she can. If
Japan, we clearly recognize that
ourse for us to pursue, namely,
faster than Japan, and, whatever
eep ahead of our rival in naval po
tect ourselves against any threat
the part of that rival.
Monroe doctrine and our objection
curing a naval station off of our
is no parallel between that policy
th regard to the German navy.
ful hegemony among the republics
d, and speaking for them we decl
o that any attempt of any Europ
arge its holdings on this continent
the autonomy of any nation on
in any way to embroil itself in
rs, would be looked upon as an
he United States. President Mon
e this doctrine, had in mind the
ns prevailing in Europe, which
wn without interruption or ame
day. He had in mind Washing
to the nation just born, given
we should avoid "all entangling
shington and Monroe had the
safeguard the western continent
uds, prejudices and warlike rival
orld.
ust course for the British Empire
Empire is for each power to g
he ships they can get money to
thus in peaceful rivalry each pr
ossibility of a war with the other,
oing in relation to Japan, and as
doing in reference to ourselves.
right, as the English say, to build
s possible, to have as large a navy
England has for a long time
er policy the maintenance of a
e of any other two powers is
y this has been amended and the
England's safety consists in having
as any three combined navies is
is a matter for the English to
e. If the people are willing
ch an enormous naval armament,
t. If Germany desires a naval equ
t to protect her growing overse
s a matter for the Germans to
e. But the awful contingency
this cold-blooded declaration of
it is their right to destroy, with
the navy on which the German
hearts, is an incomprehensible

is E. Toopious so sore? Why
filibiting his gangrened wounds
and tear his hair and bestow
ic epithets upon The Times? Whe
l-mouthed unhappiness? What
The verdict of the people of Lo
polls on Friday, when all its 10
65,000 voters stood as far apart from
corroded and despised Bubonic Plague
ibly could get. Selah!

Prepared for the Worst.

ould go up in consequence of a
disturb the equanimities of the
hat expect to have 10,000,000 ton
end of this month. They feel
probably, very much as the holder
bags of coffee do about the pro
f a duty of 4 cents. The tax
rs would go to them until the
should be exhausted.—[Philadelp

Invite the Attention
-to-be to our newest designs
Wedding Stationery,
Styles of Engraving
New Sizes of Invitations
NCEMENTS, AT HOME
H and VISITING CARDS
ntgomery Bros.
Jewelers,
BROADWAY AND
FOURTH ST.
ETHERBY Shoe Co
AYSER
215-217 So. BROADWAY
w Street Tie
FOR
omen
EDEN TIE."
e white Buck
d turned sole,
d Cuban heel.
.00.
ROYAL TIE."
ne Calf, or
tal Calf. Ex-
short vamp,
one-quarter-in.
heel. Price $5.
No.
No.
Now
Ready
at Our
Shop
RUSTEE COMPANY
mends and offers for investment
nership in income producing
o get 6¼-7 per cent.
also in ground value increase
rther information, inquire at
ompany.
adway—Broadway Central

THE LANCER.

book reviewer of the New
fun takes a savage "fall"
of those who dabble with such
verbal experiments as "glimpsing"
"quickening" and "totaling."
Thing that he bestowed his wrath
those who talk about the "initial
when they mean "first,"
"passed beyond" when they
"died," and slobber around in a
attempted poesy about "Dan
when they are only trying to
the commonplace and rather tire-
that two persons were mar-

* * *

Business Principles.

age of "combination" seems to
check crime, as well as other
of industry.
individual can no longer com-

ary has almost gone out of ex-
It's too dangerous, and the
finds himself loaded up with a
of just very difficult and very
ms to turn into money. "Con-
the raw material" is the bur-
ensome.
are too raw for any crook
artistic disposition. They are
considered.
ing holds out certain fasci-
inducements to those of adven-
nature, but its drawbacks are
. To get the money you have
s the child and then the child
you out to the police, and there
. No one ever got satisfactory
out of a kidnaping job since
Ross.
ing is at very low ebb. About
remnants of that noble profes-
are cluttered up in the little
towns of Mojave—driven there
the ends of the earth. They
make day's wages.
ing but dimes and quarters,"
the roulette players.
me" confess that they have
obliged to go out of business;
the world is becoming too

only successful crime is now
ried on by the combinations
trusts—like the Black Hand
horse poisoners of New York.
this getting to be a hard world
young man to succeed in?

* * *

Senator Hughes.

ada's new Senator, Mr. Hughes
Mr. Hughes, is about to

ing in Washington to take the
left by the retirement of
Teller, the Hon. Mr. Hughes
his career by snubbing the first
correspondent who came to

sorry for Mr. Hughes. His
is about to begin.
the reporters of Mr.
"home town," in dear ol'
and getting rough with the
correspondents is so aw-
ent. Most of them are of
bly more power and impor-
than Hughes.
the press galleries of Wash-
to be proud of being a news-
er. I do not believe that
department of commercial life
ode of ethics higher, or on a
orable basis than in those
ories.
imagine that any newspaper
can canter in there. Before
gain admission to the gal-
you present an application in
, and in making this applica-
you must sign an agreement not
as press agent for any person
ore business before Congress or to
in any part whatever in prosecut-
any sort of claim against the gov-
ment. This application is passed
by a joint committee, consisting
the Speaker of the House of Repre-
tatives, a representative of the Sen-
and a representative of the newspa-
correspondents.
have been occasions when
paper men have violated the "code
the gallery," and their punishment
been swift.
of the national weeklies has
the attention of the luckless and
Senator Hughes to the fact
little reporters back home he
a big corporation lawyer, but in
gress he is "just a Senator."

* * *

Summer Resorts.

best girl who invades the moun-
this summer in high-heeled
ought to be gently but merci-
.
year the summer resorts in
ountains are becoming more
able and less like the moun-
This year, they say, it will be
ge for dinner" at some of the
places.
tenderfoot!
of us who have grown up
back parts," the rapid "east-
of Los Angeles is a source
and peerlishness.
man who arrived on the
a pigskin pad English saddle
et-mutton pantaloons nearly
hearts, but when they be-
ming up" at Catalina, that
last blow.
four or five years ago some
served that these mountains
the distance were meant to be
ed, in a measure, the old-
mer days were brought back

mountains are being spoiled.
old Wilson trail in these
is like a big Sunday picnic.
with girls and men who shriek
at one another.
back into the mountains are
camps and now they are
"dressing up" at these.

* * *

Clothes.

ot, anyhow—this business of
tance of being well dressed."
have begun the invention
clever clothing-store adver-
don't know who invented the
vention about the "import-
correct thing" in etiquette,
Miles, at any rate.
dressing well, the most bril-
dressed man I know says this:
ver a young man comes to
immaculate and well-fitting
I am immediately suspicious.
size him up as a fellow who
knows well to cover a lack of

ther proposition he has to
must first overcome my
in order to start even. On
hand, when I see a young
who apparently has given no
to his clothes, I am usually
to listen. It indicates to my
that he has something so good
doesn't care whether I am
pleased with him or not."
think this does not apply to the
who makes a point of being
dressed. He is as much a slave
fond of convention as the dude;
is swappering the bet."

* * *

Sound Play.

the place to perform noble
directly in front of the grand
house well illustrated by the
of the "late unpleasantness"—
ay by the oratorical crusades
Mr. Woolwine and other emi-
ionaires.
ptoms of their attack must

HF THE MARK OF GOOD CLOTHES
KNOW US FOR BEST VALUES
SINCE 1859



A Word About Your New Spring Suit

YOU are now thinking about your new Spring Suit. Soon you'll be buying it. Our services are at your command—and positively the very best clothes values, in the best of makes, and in the largest variety. We will be glad to have you consult us. You will not be urged to buy—indeed, we will consider it a pleasure to show you our new Spring Clothing.

Extra special values in Men's Suits at $15, $18 and $20. Remarkable values at $25 to $40. Men's Trousers, $2.50 to $10. Men's Overcoats $10 to $40.

Everything we sell is backed by our usual guarantee of satisfaction.

We Fill Mail Orders

Harris & Frank
Outfitters for
Men, Women, Boys and Girls
437-439-441-443 SOUTH SPRING

have demonstrated to Capt. Fredericks, the District Attorney, that it is much better to be a good showman than a good District Attorney.

Fredericks began his graft prosecution about the time that Tommy Woolwine was reciting Spartacus to the gladiators at the old High School on Friday afternoon.

But unfortunately for Fredericks, "reform" was not then fashionable and besides, he wasn't a good advertiser.

When the District Attorney came into office this county was infested with blind pigs, gambling houses, tough road houses and other "dens of iniquity." They have all gone now and very little has ever been said about it.

Fredericks's system was illustrated in the case of the slot machines. He sent for the owners of the machines to come to his office and quietly notified them that they must get out, and gave them a couple of months in which to close up their affairs.

Then the fight began. Places were raided; property was confiscated and owners were subjected to crushing fines. The programme was repeated with blind pigs; then with road houses. Without any particular burst of virtue and without any whistles blowing, these dumps, although fortified by as strong political influence as any of the protected "joints" in the city, were forced to quit. The financial risk of running dives became too great.

In the case of the fight against the illegal rabbit coursing, the District Attorney made no arrests even. One day, just as the rabbits were about to be turned out, Frank Goings, the manager and a well-known political boss, received a note from the District Attorney.

The note said briefly: "Do not start the dogs." That was all. But the brevity was convincing. Goings crumpled up the note in his pocket and waved his hand to the dog men: "It's all off," he said. "Take your dogs home."

The dogs never ran again in this county.

If Mr. Woolwine had been able to restrain his emotional nature, what happened in the county would undoubtedly have happened in the city. Capt. Fredericks's authority had only been extended to the city prosecutor's office for a short time when Mr. Woolwine broke loose.

Tommy Woolwine speaks dandy pieces, but his recent philippics against the District Attorney seem too heavily freighted with emotion.

HOROSCOPE.

Sunday, March 28, 1909.
BY COZETTE.

Let rancor not or strife bestead the hour.
In the calm spirit dwells the day's true power.

The moon is in the first quarter and runs farthest north on this eighty-seventh day. Neptune is in conjunction. Cancer is the Zodiacal sign.

Mercury is in trine and benefic aspect with the moon. Mars and Uranus are in opposition and evil.

Mars threatens unreasonable antagonisms, quarrels springing from unexpected and subtle causes and conflict over matters but half understood.

Argue not with friends or relatives over trivial points. It is better to forego the desire to convince, than to arouse combativeness in this period.

Avoid especially arguments about things spiritual or metaphysical.

There is an exceedingly propitious sign over fishes and things of the water for today and tomorrow.

This should prove an excellent day to write letters to friends or relatives. The influences are all favorable for cultivating the pleasures of social intercourse, comradeship and domestic life.

A day when poetry, music and art should soothe the weary mind.

Women with this birthdate will probably be inclined during the twelvemonth to dominate those about them. Let them use generosity as well as commanding personality and the issue will be beneficial.

Men with this birthdate will be in danger of overestimating their ability to control and guide a great undertaking. Their executive talent may be extraordinary, but they will still be the gainers if they heed advice and counsel from their assistants and partners.

The aspect over children born this day is for fighting power and love of work that often leads people under this sign to ruin their nerves and constitution. Plenty of open-air exercise and a wise distribution of work, and play are indicated.

How to Open a Bank Account!
The Rebus Contest, Page 15, Section III has $600 in prizes and cash free.

Try Murine Eye Remedy
For Red, Weak, Weary, Watery Eyes. Murine Doesn't Smart—Soothes Eye Pain.

We've another adv. in the Society Section.

J.W. Robinson Company
BOSTON DRY GOODS STORE
SO. BROADWAY 235-237-239 SO. HILL ST. 234-244

If you can't come, write our Mail Order Dept.

Infant's Wear Near Half

Dozens and dozens of infants' garments that have become somewhat soiled and rumpled from handling are free to go now at prices averaging little above half.

Included are skirts, slips, dresses, sacques, coats, muslin undergarments, and headgear.

Infants' $1.25 and $1.50 Sweaters 75c
Some all white; some all grey; others white with red bands; others grey with red bands.
(Main Floor, Rear of Annex)

Metal Bags at Half

For tomorrow and Tuesday, and those two days ONLY, mark you—

All $20, $22.50 and $25 silver and gold plated mesh bags at ten dollars each.

All $20, $25, $35 and $37.50 gold plated mesh bags at $15.00 each.

$45 gold plated mesh bags at $20. $55 gold plated mesh bags at $27.50.

All solid gold and solid silver mesh bags at just half.
(Facing Broadway Entrance)

Hosiery

A fourth, at least, to be saved on several staple lines.

Women's $3.50 and $4.50 black silk stockings beautifully embroidered in colors, $2.95.

Women's $2 black silk stockings—some of them ALL silk, and some with cotton soles—$1.50 a pair.

Women's $1 black lisle stockings embroidered in colors, 75c a pair.

Women's 50c black lace lisles—also plain lisles embroidered in colors—3 pairs for a dollar.

Children's 20c tan and black school stockings, 3 pairs for 50c.

The more exacting you are about the elegance and individuality of your millinery, the more anxious we are to have you see the magnificent creations recently received from noted French and New York milliners.
(Second Floor.)

$2.00 to $3.50 Tailor Suitings . . . $1.25
(On Sale Tuesday)

One of our Broadway windows shows a few of the many handsome patterns in the twelve-hundred-yard lot of $2 to $3.50 imported suitings to be sold on Tuesday at $1.25 a yard.

Genuine Scotch and English suitings in 54 to 60-in. widths.

Strictly mannish effects in invisible stripes and checks.

Grays, browns, greens, modes and a plentiful supply of lighter shades.

None will be sold until Tuesday morning.

None sent C.O.D. or on approval.

$2.50 to $5 Petticoats $1.95

To make a quick riddance of a broken line of black and colored alpaca petticoats—the very kind needed for summer wear in this climate—we cut the price to $1.95 each; were $2.50 to $5.
(Rear of Annex)

Art Goods

Admirers of fine needlework will get many new ideas by inspecting the latest arrivals in our Art Dept.—plenty of which, while very effective, require surprisingly little work. Among these are center pieces and sofa pillows of the new repousse work.

We give free lessons in knitting and crocheting wools as well as in embroidery. Hours 2 to 4:30 daily.

Easter novelties—chickens, ducks, rabbits, etc., in unique designs—10c to $1.50.

Dresser scarfs 18 inches wide by 36, 45 or 54 inches long, with German Cluny lace edges and insertions—and 30-inch center pieces to match—$1.50 each; worth double.

$1 vases of Art Glass and Italian onyx, 50c each.

All silver mounted vases, ice cream sets, liquor sets, cologne bottles, inkstands, etc. reduced to about half to effect a speedy clearance of the entire line. (Third Floor)

Rare Values in Bedding

Whatever your blanket needs may be—the inexpensive cottons at a dollar a pair or the most luxurious lamb's wool at $35 this stock will meet your requirements.

Ten chances to one you can find the wanted kinds among the lines specially priced for this week's selling.

Eleven-quarter blankets of soft, thick, white wool, with pink or blue borders, $5 a pair; regularly $6.50.

Heavy white wool blankets, eleven-quarter size, with 2-inch silk binding—the $10.50 grade—$8 a pair.

Eleven-quarter plaid wool blankets—pink and white, tan and white, blue and white, and black and white—extra fine grade for the price, $9 a pair.

Eleven-quarter blankets of extra fine white wool, with very wide silk binding, trebly stitched—$13.50 values—$10.00 a pair.

Thirteen-quarter blankets—the largest size made—of fine white lamb's wool, with wide silk binding on both ends—$22.50 grade—at $18.50 a pair.

Eleven-quarter blankets of very soft white lamb's wool, full 72x84 inches, with wide silk binding, and pink or blue borders—$20.00 values—at $15.00.

Down-filled comforters, covered with best grade of sateen, specially priced at $6.00 and $8.00.

Lamb's wool bats for filling 6x7 foot comforters—$2.25, $3.00, $3.50 and $4.00 each.

Many new patterns in steamer rugs and automobile robes, $6.00 to $25.00 each.
(Third Floor)

Oriental Rugs at About Half

Both cleanliness and economy commend the use of Oriental Rugs in preference to any of the tacked-down floor coverings. We are selling genuine Shirvan, Kazak and Carabach rugs in sizes ranging from 3 to 4 feet wide by 5 to 6 feet long at $12.50: their equals are seldom shown under $17.50 to $25.

Hall runners 3 to 4 feet wide by 7 to 10 ft. long at $25.00. Such rugs usually cost $35 to $50. (Third Floor)

Fur Animals at Half

Half price, this week, for any of our imported fur or plush animals—Teddy Bears, Burros, Elephants, Cats, Dogs, etc.

The latest society fad—"Confuseyu" Picture Puzzles—series 50 to 400—sell at 50c to $3 set.

Sporting goods recently added to our Toy Dept. Boxing Gloves, Foot Balls, Tennis Balls, Net, Markers, Fielders' and Catchers' Mitts of the best quality.
(FOURTH FLOOR)

The Drug Store that Saves You Money

RHEUMATISM can be cured. Take Trunk's Prescription. $1 per bottle.

We save you money every day in the week. No matter what price any drug store may offer, we'll always meet it. If you can buy for lower prices than we offer, come get your money back. Never just out of standard drugs and preparations. Our stock is always fresh and complete. Prompt free delivery up to 10 p.m. daily.

MONDAY SPECIAL
25c Euthymol Tooth Paste, 2 for 25c.

MONDAY SPECIAL
25c Tooth Brushes. All shapes—soft and hard bristles..... 15c

MONDAY SPECIAL
25c Calder's Tooth Wash best for the teeth..... 2 for 25c

OUR REGULAR DAILY PRICES

25c Colgate's Talcum	15c	$1.00 Peruna	75c
25c Rubifoam	15c	$1.00 Pinkham's Compound	75c
25c Euthymol Tooth Paste	15c	$1.00 Miles' Nervine	85c
25c Cuticura Soap	15c	25c Sal Hepatica	20c
15c Pears' Soap	10c	$1.00 Listerine	75c
25c Williams' Shaving Stick	15c	$1.00 Bromo Seltzer	75c
10c Williams' Barber Bar	5c	25c Miles' Pain Pills	20c
50c Honey-Almond Cream	35c	25c Carter's Pills	15c
50c La Blache Powder	30c	25c Pierce's Pills	15c
25c Holmes' Frostilla	15c	25c Beecham's Pills	15c

BEST BABY FOODS

$3.75 Malted Milk	$2.80
50c Malted Milk	40c
75c Mellin's Food	55c
$1.25 Sunbright's Food	90c
50c Eskay's Food	40c

MINERAL WATERS

35c Abilena Water	30c
40c Pluto Water	35c
35c Hunyadi Water	25c
25c Apenta Water	20c
75c Buffalo Lithia Water	60c

Prescriptions
Filled just as the doctor orders. Lowest prices guaranteed.

Mail and phone orders filled.

Off & Vaughn Drug Co. INC.
H. W. HELLMAN BUILDING
352 SOUTH SPRING—CORNER FOURTH
S. F. BOTHWELL, Pres.; H. M. NEWLON, Sec'y.

If Drugs Fail



To Cure You Try Electropodes The New Electric Treatment

Electropodes are metal insoles, worn in the heels of the shoes. One is a "negative" and one a "positive" plate. The body becomes the battery—the nerves the connecting wires—feeding the blood and tissues of the body a soothing flow of electricity, which builds up the entire system.

ELECTROPODES Positively Cure

Rheumatism, neuralgia, headaches, kidney troubles, backache, weak heart, sleeplessness, lumbago, stomach and liver complaints—and all forms of nervous ailments.

THE DRUGGIST Signs a Contract

Electropodes sell at $1.00 a pair, and your druggist will give you a written contract, guaranteeing to refund the purchase price after thirty days' trial, if a cure is not effected.

Buy Electropodes of Your Druggist, and if he cannot supply you, have him order a pair from

Western Wholesale Drug Co.
Pacific Coast Distributers,
LOS ANGELES, CALIFORNIA.

Glenwood Groves
Choice one, three and six-year-old groves $500 to $3000 per acre—10 minutes on electric car from business center of Riverside. Excursions daily.
S. A. Seaver with STRONG & DICKINSON
N. W. Cor. Second and Broadway.

Lomita Farms
The little farms that will make you money. Finest soil and plenty water along the Shoestring Strip—$250 an acre.
116 WEST SIXTH STREET
Ground Floor Grosse Building.
Main 2504—Sunset

RIVERSIDE ORANGE HEIGHTS
Near Corona, California.
Best Orange and Lemon Lands
$200 TO $350 PER ACRE.
Alfalfa Lands $125 to $175 per Acre.
Terms to suit.
BLADES LONG & CO.
431-432 Security Bldg.
Phones—Y1979, Main 915.

MULLEN & BLUETT CLOTHING CO.
CORNER SPRING AND FIRST STREETS.
The Quality Store
Established over a quarter of a century.

MATHIE'S MALT TONIC
THE FOOD DRINK
ONE DOZEN BOTTLES DELIVERED 1.22
THE MATHIE BREWING CO.
LOS ANGELES

RENTAL DEP'TMENT
For stores, offices and houses.
ROBT. MARSH & CO.,
Security Bldg., Main Floor.
Telephone Exchange 175. Entrance Fifth Street.

BEAUMONT
Will soon move its City Sales Office to
616 South Broadway
The pressing need of more room to handle the increasing sales of Beaumont property and the establishment of a large Lecture Hall in which to operate our stereopticon calls for this change. We are still at
226 MERCANTILE PLACE.

THE PUBLIC SERVICE.

SUMMARY OF THE DAY.

Mayor Stephens must act on the light and telephone rate ordinance Monday and Tuesday, but he gives no intimation as to what he will do.

The committee of local bankers which has investigated the assets of the Consolidated Bank of Los Angeles reported yesterday to the court that it will not undertake to pay off the claims. A receiver will be appointed for the bank by Judge James tomorrow morning.

J. Frank Ware, well-known real estate man, was fined $500 yesterday by Judge Davis for an assault upon Albert Ellis, September 14, last.

AT THE CITY HALL.

AWAIT VERDICT ON MEASURES.

LIGHT AND 'PHONE RATES IN HANDS OF THE MAYOR.

Period in Which He Must Pass on Them Will Expire on the Eve of His Vacating the Office—No Inkling as to What He Will Do With Regard to Signing It.

Mayor Stephens will probably pass judgment on the ordinance fixing rates for electric current for light and power Monday. The ordinance reached him last Friday. On the following day the ordinance fixing telephone rates at a parity also reached him. Thus the ten-day period for the light ordinance expires Monday, and the same period on the telephone ordinance Tuesday. As there is little probability of his turning the office to Mayor-elect Alexander before Wednesday the ordinances will be acted on by him on the last days. These interested are much concerned as to what his decision will be.

Mayor Stephens said yesterday that he has given both large consideration, but has not yet made up his mind what he would do. Being Mayor for two weeks is not as happy a lot as it might be for two months. He came into the office unprepared to pass on these questions, and the process of law will require him to pass on them just on the eve of his refirement. But he says he will do whatever he believes is right without regard to the brevity of his term.

The light ordinance fixes the rate for the year, beginning July 1 at 9 cents per kilowatt hour. Three members of the Council, icluding Wallace, voted to reduce it to 8, and thus broke the "gentleman's agreement" made in Mayor Harper's office two years ago. Four members voted against the parity of telephone rates, which meant an increase for the Home Telephone Company. In case of a veto on the light ordinance there are enough members to overrule the veto. But as to the telephone ordinance there is not enough to pass it over a veto. The Mayor has not indicated his state of mind one way or the other, but has been counseled by both sides.

The Mayor is getting his affairs ready to turn over his office to Mayor-elect Alexander at any moment. He said yesterday that if the Council completes its canvass Tuesday, he will be ready then. But this is unlikely, as there are always irregularities which must be corrected by summoning the election officers, and this will undoubtedly require a session Wednesday to complete the canvass.

NEWELL'S COUSIN.

MAYOR CHANGES MIND.

If Health Commissioner Newell had not, in his anxiety for the appointment of Virgil Franklin as assistant restaurant inspector, told the other members at a special meeting yesterday that Franklin is his cousin, Mayor Stephens would have voted for Franklin.

Franklin and W. M. Kerr were reported by the Civil Service Commission as the eligibles for this appointment, B. H. McGinley having resigned the office, March 19. Franklin had the highest rating.

"Frankly, Mr. Newell," said Mayor Stephens, "if you had not said that he was your cousin, I would have voted for him, but I do not believe it proper now."

It was stated that Franklin now has a lucrative aqueduct position, but Newell wanted him to have the tender of the inspectorship. The commission decided to postpone action two weeks.

Mayor's Pen Task.

Twenty-eight hundred aqueduct bonds will bear the signature of W. D. Stephens, as Mayor of Los Angeles. They have been excuted by him and the City Clerk, and are ready for delivery. They are all in the denomination of $1000, Class "F," and were authorized by the Council during the past two weeks. There are 4572 bonds yet to be signed, and they will probably bear the signature of Mayor-elect Alexander. Mayor Stephens confessed that writing his signature in duplicate, without variations, 2800 times, is a hard day's work as Mayor any old time.

TAKES IT AS A JOKE.

Collector of Customs, Charged With Speed-Ordinance Violation, Says He Has an Alibi.

On a charge of violating the traffic ordinance, Conrey W. Pendleton, collector of customs, was in Justice Chambers' Police Court, yesterday morning, upon complaint of Frank Abbott, crossing officer at Third and Broadway.

Abbott appeared in court yesterday morning and when the case was called he stated that he had told a man to be in court, and that the man had promised to come on time. He did not know the man's name, but had his automobile number.

The number corresponded to the tag on a machine owned by Pendleton, and the collector of customs was there. He took the affair as a joke and stated that he had a strong alibi in that he had been playing dominoes in the California Club at the time he was supposed to be violating the traffic ordinance on Third street. He was released on his own recognizance to appear for trial next Thursday.

BURBANK'S FLOWER CREATIONS.

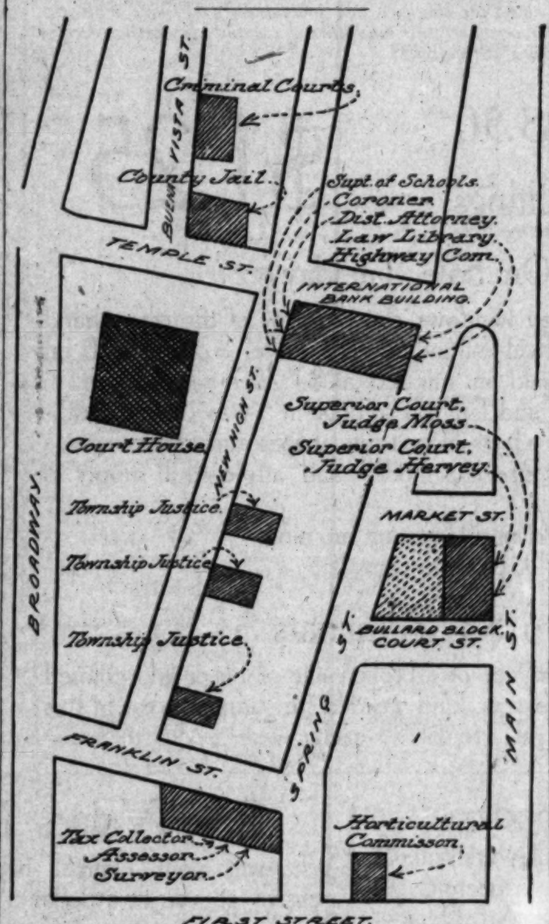
Through the Santa Rosa Chamber of Commerce, the Owl Drug Company of this city has closed a contract with Luther Burbank, the famous plant wizard, for the exclusive sale, in Los Angeles and Pasadena, of the seeds of twelve varieties of his greatest flower creations. It is understood that each package of seeds will bear the autograph seal of Mr. Burbank, as a guarantee of genuineness.

How to Open a Bank Account!

The Rebus Contest, Page 19, Section III has $400 in prizes and cash free.

COSTLY EXPANSION.

RENTS SHOW GREAT GROWTH OF COUNTY.



Los Angeles County as an Office Renter.

The diagram illustrates how the officials are scattered, because of expanding business, outside the county's legal home, the Courthouse.

BECAUSE of the county's great growth, and the consequent increase in official business, the taxpayers are obliged to pay $26,287.96 rent for offices outside of the Courthouse. This financial burden must be borne for two years, or until the Hall of Records is completed.

Most of the apartments rented are in ramshackle buildings, and are far from being in good repair, but the sums received for their use are none the smaller.

At one time the county officials were scattered all over the city, but at present all have quarters within a comparatively small area, bounded by Main and First to Temple street and Broadway. The largest group is in the International Bank building, and the next, in the old two-story structure at Spring and Franklin streets.

The Courthouse now contains only some of the Superior courtrooms and the offices of the Treasurer, Auditor, Recorder and Clerk.

In the International Bank building are the Law Library, paying a rental of $400 a month; the District Attorney and deputies, paying $350; Superintendent of schools, paying $333.33; Highway Commission, paying $180, and the Coroner, paying $80, a total of $1343.33.

The Tax Collector, Assessor and Surveyor are at the southwest corner of Franklin and Spring streets. The county pays $1300 a month for the use of that building, which is ancient and not fire-proof.

Pending the completion of the Criminal Court building, Judges Moss and Hervey of the Superior Court are trying cases in the Bullard block. The rent is $195 a month.

The Horticulaural Commission is housed in the Equitable Savings Bank building at First and Spring streets, at a cost of $92.50 a month. The township justice courts are located on the east side of New High street, between Franklin and Temple, and cost the county $50, $80 and $75 a month, respectively, and the rent for a fourth justice court, at Temple and New High streets, is $75 a month.

AT THE COURTHOUSE.

RECEIVER NOW TO BE NAMED.

UNFAVORABLE REPORT ON THE CONSOLIDATED BANK.

Committee of Financiers Decides Assets Insufficient to Pay Depositors and Other Creditors in Full. No Information as to Who Will Have Charge of Institution.

The matter of the Consolidated Bank of Los Angeles will be called before Judge James tomorrow, and a receiver named for the defunct concern.

The Committee of Bankers—M. S. Heliman, W. H. Holliday and J. E. Fishburn—that on the 11th inst. accepted the tender to inquire into the assets of the bank, with a view to providing for the payment of the debts, amounting in round numbers to about $48,000, made a report to the court yesterday, that disposes of any further proceedings in the line of procrastination on the part of the president W. H. Carlson, and his attempts to float the enterprise.

The report is that, after an examination of the Consolidated Bank, the committee does not wish to undertake the taking of the assets of the institution and other securities offered for the purpose of paying depositors and other creditors the amounts due them. It is further stated that the committee cannot recommend that any one else should do so, deeming the assets and securities are not sufficient to pay claims in full.

At the time this committee was named, President Carlson made a stipulation that if the assets of the bank were not sufficient to pay the claims against it, he would no longer oppose the naming of a receiver.

It is stated, in an unofficial way, that the committee found little in the way of assets, except the $8000 which has been for some time in the hands of Evan Lewis, under the orders of the court.

There is no information as to who will be named as receiver, but there are several aspirants for the position. One is Lewis, who has had charge of the institution since the failure.

MARITAL TROUBLES.

STORIES IN WITNESS BOX.

Frank Deardorff, an Ohio man, who said he was married to Blanche Peters in Columbus in 1902, was granted a divorce by Judge James. Deardorff testified that his wife left him in August, 1907, because he remonstrated with her for keeping late hours with other men, taking long rides and indulging in other dissipations of which he did not approve. She left their home one sunny afternoon, and left no word. He said he had not seen her for almost two years.

The pictures thrown on the screen in the story of domestic infelicity rejected by Lucy Harrison, in the action against her husband, Robert Harrison, covered their married life in Vancouver, B. C., New York, Philadelphia, San Francisco and Los Angeles. They had been married sixteen years, and in all that time he had done nothing to assist in the support of the family, although the woman is the mother of seven children. In New York Mrs. Harrison tried to run a boarding-house so as to make both ends meet, but Harrison would get drunk and drive away the customers. She wanted the divorce, she declared, largely for the reason that she did not want him to interfere with her boarding-house industry in Los Angeles. She was allowed a decree.

For several years M. T. Owens was a prosperous plumber in the city of Long Beach. But his habits were bad, business dropped away, and on the 26th of August, 1907, he left his shop and his family, going to parts unknown. In a few days after his departure he wrote a letter to a young man in his employ advising him to turn the place over to the creditors. Judge Monroe thought the wife, Margaret Owens, was entitled to a decree of separation.

George W. Hancock, who testified that some years ago he was a prosperous member of the Chicago Board of Trade, was divorced from Gertrude L. Hancock by Judge Monroe. The husband declared that when he was overtaken by financial difficulties he asked his wife to move into less pretentious apartments, with a view to reducing the household expenses, but this she refused to do, and left him. This was in June, 1899. He has not seen or heard of her since.

The story of Allie E. Hatton against Jesse C. Hatton was simply a recital of extreme cruelty and non-support on the part of the husband. The wife was allowed the custody of the child born of the union, a little girl, who smiled at the court while mamma was giving her testimony. The decree was allowed by Judge Monroe.

ALL-NIGHT SESSION.

BRINGS VERDICT OF ASSAULT.

The jury in the case of Agnes Mathewson, charged with making a deadly assault upon Rosie Lopez, a Mexican woman, returned to Judge Willis's court yesterday morning at 10 o'clock with a verdict of simple assault, accompanied with a recommendation of mercy. In the absence of Judge Willis, Judge James received the verdict, and sentence will follow Wednesday. The jury was in session all Friday night, and the verdict was a compromise, a majority of its members favoring the acquittal of the woman.

Judge James ordered Mrs. Mathewson released on $500 bail, the same amount given at the time of her arraignment, but after waiting several hours, and no one coming to the rescue, she was remanded to jail.

FINED FOR ASSAULT.

RANCH SHOOTING AFFRAY.

J. Frank Ware, a real estate man of this city, was fined $500 yesterday by Judge Davis, in Department Twelve, for making an assault upon Albert J. Ellis, September 14, last. The information against Ware charged assault with a deadly weapon.

The trouble occurred at a ranch of Ware's near Altadena, when he shot Ellis in the right leg because the latter insisted upon going over his lands in spite of the signs posted thereon. Mrs. Ware warned Ellis away, but he paid no attention to her. Then Ware, taking his gun, went after the alleged intruder. The shooting followed. Ware asserted that the weapon was accidentally discharged.

COURTHOUSE NOTES.

BREVITIES MISCELLANEOUS.

INCORPORATIONS. The following incorporations were filed yesterday: Cleveland Oil Company, capital stock $300,000; G. G. Gillette, Curtis L. Knight, William Jennings Batchelder, Isidore B. Dockweiler and Frank P. Jenal, incorporators. Associated Supply Company, capital stock $500,000; W. S. Porter, O. Scribner, F. E. Cloban, J. A. Chanslor and F. H. Buck, incorporators.

JUDGE WILLIS ABSENT. Judge Willis was not on the bench yesterday in Department One, on account of the death of his uncle, E. J. Martin, which occurred at the family home, No. 2011 Altura street, yesterday morning, from Bright's disease. The deceased came from Cogron, Iowa, about two years ago. The funeral will take place Monday, and Judge Willis will not be on duty until the next day.

ASKS FOR DAMAGES. Edward Stuart brought an action against the Union Pacific Railway Company in the Superior Court yesterday, asking for damages in $925. He alleges that on the 26th of March, 1907, he shipped a carload of twenty horses from Fremont, Neb., to San Francisco, and that three of the animals were lost and never delivered.

BOND CASE DECISION SOON. The papers in the school bond injunction case were sent to Judge B. F. Bledsoe, at San Bernardino, yesterday, and it is expected a decision will be sent down by the court the latter part of the week. Before leaving for his home Judge Bledsoe said the matter is so important to the people of Los Angeles that he will reach a conclusion as soon as possible.

GUARDIANSHIP. The application for the appointment of a guardian for the person and affairs of Ira Stephens, whose son, Tex Stephens, failed in his effort to have the old man declared insane, will be called in Judge Rives's court tomorrow morning. It is understood the new wife of Stephens will make a strong fight against the appointment. She is of the opinion that she is perfectly able to handle both her husband and his money.

LONG BEACH MEN FINED. T. J. Stroup, employed by R. J. Parker; Sam Hubbell, employed by H. E. Smith, and L. L. Olson, employed by E. H. Jackson, were each fined $20 by Justice Summerfield yesterday for violating the State pharmacy law in Long Beach. Parker and Jackson, the proprietors, were fined $25. Smith is out of the city and will be arraigned tomorrow morning.

YOUNG ACTRESS.

Identity of Successful Girl Student of Plays Who Has Part in "Peter Pan."

There has been a deal of speculation among theater-goers as to the identity of Miss Miriam Meridith, one of the actresses in the popular play, "Peter Pan," which has just finished its third week at the Burbank Theater. It is not generally known that she is a Los Angeles girl, but such is a fact. Her real name is Miriam Woodward. She is a daughter of Prof. Sherman M. Woodward of the National Irrigation and Drainage Service, stationed at Washington, D. C., and a granddaughter of ex-Gov. Hughes of Arizona, in which Territory she was born. A large part of her life has been spent in traveling with her parents, and the rest of the time she has resided in this city. This has been her first appearance before the public, although she has acted in her home since she was a baby. She had taken but few dramatic lessons, and those from a local teacher. She has great natural dramatic talent, and has been devoted to the stage. She has dramatized all the books she has ever read.

In "Peter Pan" she has had the part of Curley, and this, while only a minor part, she has rendered so well that she won the hearts of those who saw her. Miss Meridith has a most striking appearance, with large brown eyes and abundant golden brown hair. In her part of Curley she made up into a handsome, wholesome boy.

She has received several flattering offers to continue on the stage, but has not accepted any of them, as they necessitated her leaving her home. Her friends predict for her a brilliant career. She is the same young lady who, during the political campaign last fall, organized, among her school mates, a band of faithful Democratic girls, pledged to pray daily for hard rain in New York State on election day, in order to keep the Republican farmers there from going to the polls to vote for Taft.

YOU'RE missing something if you don't look up the Rebus Contest on Page 19, Section III, $400 in cash and prizes absolutely free.

Alberhill Coal, $8.50 Per T—
Makes no soot. Main 797, F1666.

NEW WAY, THE ONLY WAY.

Recent Discovery, Dose Seven Drops, a Success.

For years past sufferers from asthma have tried smokes, sprays, inhalers, douches, changes of climate and similar methods, without success, until the fact was established by the most prominent medical authorities that asthma is a constitutional disease and must be treated accordingly, if cure is expected. The discovery of the famous specific, ascatco, was the result of the efforts of a celebrated European specialist, who studied asthma on the theory that it is a constitutional ailment. His success is evolving a postive and permanent cure by the use of ascatco in doses of seven drops is so well known that the demand for it in Los Angeles as a remedy for the large number of those afflicted with asthma has made it necessary for the Austrian Laboratory to supply the Owl Drug Co. drug stores with the preparation, so as to enable sufferers in this city to obtain it without inconvenience. Ascatco is prepared in two sizes—the 50-cent size and the $2 size, which is sufficient for a month's treatment.

The Austrian Laboratory, 32 West 25th street, New York City, will send free an experimental treatment to all who write to them for it.

California Furniture Co.

BROADWAY NEAR SEVENTH 639 TO 645

This Company Has No Connection With Any Other Concern in the City.

What Is a Furniture Bargain?

Is it a piece of furniture bought merely because the price is alluring—and without consideration of its quality or of its fitness to go with your other furniture?—decidedly not.

Is it a piece of furniture really worth $5.00 but that has been marked up to $7.50, and then reduced to $5.50?—emphatically no.

A furniture bargain is a piece of furniture that fills a real need in the home—that harmonizes with your other furniture—that will give you years of comfort and service—and that is bought at its real honest worth.

Such is the furniture you buy at the "California." We have no baits—no inflated prices to allow of misleading reductions. Every piece of furniture in this vast stock is honestly constructed and is sold for exactly what it is.

We buy from makers of unquestionable repute—and we get every price advantage that extensive buying and spot cash can command. We mark everything in plain figures on the closest margin system consistent with business safety. We have one price and one price only for everybody. And, quality for quality---by actual comparison ---our prices are the lowest in this city.

In the true and full sense of the word---every piece of furniture on our floors is an honest bargain---the only kind of a bargain that pays in the long run.

Whether you have much or little to pay for furniture—you can always find at the "California" what will suit your needs and your purse. And whatever you pay—you get more quality—more service—more comfort—than your money could possibly secure any other place in Los Angeles. We welcome comparison of prices and qualities.

California Furniture Co., Broadway, 639 to 645

BALCH PUBLISHING CO. HOME LIFE

PRINCIPAL and 10% Dividends Guaranteed

10,000 shares of the 10% participating preferred stock of the Balch Publishing Company, guaranteed as to principal and dividends, are herewith offered for subscription at $10 per share, par value, subject to following

TERMS.

Plan A—Cash in full payment when subscribing.

Plan B—25% with subscription, balance in 3 equal monthly payments.

Plan C—10% with subscription, balance in 6 equal monthly payments.

No subscription for less than 5 shares will be accepted. Make Checks and Money Orders payable to Balch Publishing Company.

DIVIDENDS

Commence from the date on which the stock is paid in full, and will be paid by check semi-annually on March 1 and September 1 of each year.

GUARANTEE.

The Preferred annual dividend of 10% is guaranteed for 3 years, and the repayment of the principal with a premium of 5% is guaranteed on demand at the end of 3 years. In the event of Mr. Balch's decease prior to the expiration of the 3 years, the full amount due under the guarantee becomes payable in cash, a special fund having been provided for that purpose by insurance on Mr. Balch's life. The Guarantee appears on every stock certificate.

Profits in Magazine Publishing.

Frank A. Munsey started in the magazine business with a capital of $40; his business now pays a profit of $1,000,000 a year. The stock of the S. S. McClure Company is worth $1,000 a share. The income of the Curtis Company from the Ladies' Home Journal and the Saturday Evening Post is nearly $6,000,000 a year. The annual income from the Cosmopolitan Magazine is about $1,500,000. The property is now owned by William Randolph Hearst, who bought it from John Brisben Walker. Mr. Walker had made several fortunes from the magazine. The profits of Everybody's magazine are estimated as being as high as $400,000 a year. Other American magazines are all large profit earners. A well known English author about ten years ago accepted $2,000 worth of McClure's stock in payment for a story; recently he sold this stock for $20,000. During the time when he held the stock it paid him dividends of $14,000, making a total of $34,000 cash for the $2,000 worth of fiction manuscript. If you had been able to secure an investment of only $50 in Munsey's magazine, that investment would now be paying an income of $1,000 every year, and would be worth at least $10,000 in cash. Those who had the opportunity to become interested with magazines when they first offered their stock to the public have become wealthy.

REFERENCES.

Numerous references of the most substantial character will be furnished on request.

It is decidedly worth your while to look into this without delay. There are only 10,000 shares each. They are offered for sale in the columns of our own monthly magazine, "Home Life," circulation of 900,000 copies per issue, and through the columns of several other standard publications with a combined circulation of over a million, it is therefore expected that the entire issue will be promptly oversubscribed.



Building at Kinzie Street and Desplaines occupied by Balch Publishing Co.

GENERAL INFORMATION.

The Balch Publishing Company is an Illinois corporation, doing business in Chicago and highly solvent. The entire capital is $150,000, of which $100,000 is preferred stock owned by Mr. Frank O. Balch. There are no mortgages or prior liens of any kind.

The Company owns and publishes "Home Life," a high-class mail-order monthly magazine with a circulation of 900,000 copies per issue and an advertising patronage amounting to $25,000 per month. The magazine is handled by an advertising agency in the United States and is one of the best paying mediums for advertising.

The business has been established a number of years and is now paying at the rate of about $60,000 per year. The capitalization of the Company is conservative, the proceeds from the sale of the 10,000 Preferred shares to be used for the purpose of improving the magazine to the extent of making it the highest grade publication in the country.

While dividends of only 10 per cent are guaranteed on the Preferred Stock participates in all earnings of the Company over and above the Common Stock and may be expected to pay from 25% to 100% per annum. In the rate of dividends will effect a proportionate increase in the value of the shares.

Considering every phase, we believe that a more profitable investment was never offered to the public through the columns of the press. The business is successfully established and the entire proposition is based on the firm foundation of "what it has done and is doing now," not upon "what it proposes or expects to do."

Send remittance or write today for complete information and a copy of "Home Life"

BALCH PUBLISHING COMPANY

58 DEARBORN AVENUE, CHICAGO, ILL.



"Inside Track"

Through Orange Groves to Riverside and Redlands

A carpet of flowers before you—a mantle of snow on the mountain top close at hand.

Special train every morning at 8:55 from Arcade Station, Fifth Street and Central Avenue, returning to Los Angeles at 7:00 p.m.

Stop 2 hours 15 minutes at Riverside for lunch and drive on Magnolia avenue and to Rubidoux Heights, 1 hour 50 minutes at Redlands for visiting Smiley Heights.

Round Trip $3.00. Limit 8 days for return, with stopovers. $2.05 round trip on Sundays. limited to the date of sale. Ask for illustrated booklet.

"California Raisin Day, April 30. Eat California Raisins."

Southern Pacific

TICKET OFFICES—600 SOUTH SPRING ST., CORNER SIXTH

Arcade Station, Fifth St. and Central Ave.

Steamship Tickets to and From All Parts of the World

THE "LIMIT" SALE

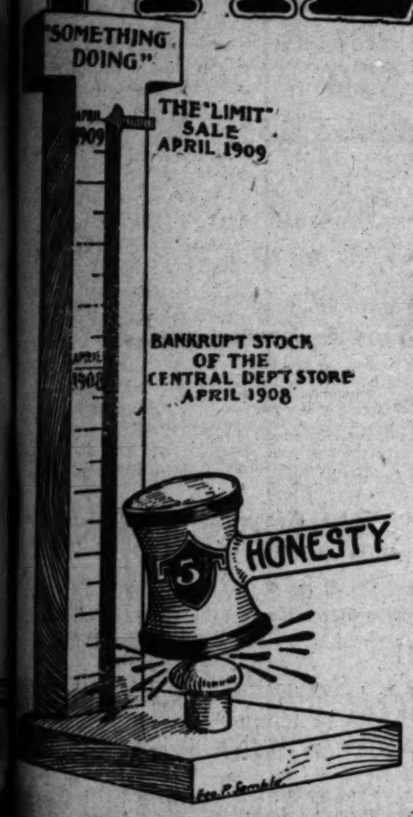
Greatest Sale Ever Planned

The Pinnacle of Value Giving Reached in These Offerings for Tomorrow

"Go the Limit," Was the Imperative Command from the Head of the House

Monday we begin one of the greatest sales in our history—an event that dominates your Easter buying not alone by the sheer force of low prices, but mainly by the high standard of the merchandise involved. In a progressive institution such as this, the volume of business must ever be on the increase. A year ago at this time, we began the sale of the bankrupt Central Department Store stock. To surpass the sales record made then, we organized this sale. No body of men ever got together with more singleness of purpose than those who had in hand its arrangement. Conscious of the fact that you were watching us, and expected better values than those of a year ago—confident that we could secure them and surpass last year's sales record, we began to plan months ago. Fortune favored us from the beginning. Never before were we able to secure such vast quantities of merchandise at such extremely low prices. In consequence, we have an array of bargains without a parallel in this city, values you'll be glad to share. Every item in this ad. tells a story of economy. Don't miss any of them. Be here early tomorrow.

THE 5th STREET STORE



Leather Hand Bags

A big clean up Monday of a lot of women's leather handbags, all colors and shapes, in the various grains, medium and large sizes, fitted with latest fittings; $1.25 bags at 79c; $1.48 bags, $1.19; $2.50 bags, $1.79.

"Limit" Bargains 8 to 9

To Start Business With a Rush

65c Cork Linoleum 39c
Heavy quality, in new geometrical and tile patterns, for bath rooms, kitchens or hall; no phone orders. 65c cork linoleum 39c.

30c Window Shades 19c
Cloth opaque window shades; 36 inches wide, 6 feet long; automatic spring rollers; limit 6 to a customer. 30c shades 19c.

7½c Shirting Prints at 4c
2000 yards fancy shirting prints; pretty dots, figures and striped effects; for waists, shirts or dresses; limit 10 yards. 8 to 9, 4c.

50c 72x90 Sheets 25c
Just 200 of them; large sheets, made of splendid quality bleached muslin; limit two to a customer; no phone orders; none delivered. 50c sheets 25c.

5c Bath Towels 3c
Bleached, heavy Turkish towels; size 12x24 inches; splendid 5c value; limit 6. at 3c each.

$2.00 Pr. Curtains 25c Each
Lace curtains, worth to $2.00 a pair; 200 half pairs, 8 to 9, 25c each. These have dainty floral and scroll border designs.

The "Limit" Has Been Reached In These Suit Values For Monday

Savings Positively Never Equaled Before

$12.50 Tailored Suits Now $4.98
$16.50 and $18 Tailored Suits $10
$35 and $40 Tailored Suits $20



Three Prices---Three Magnetic Values---Buy Your Easter Suit Here Tomorrow

Everything which Dame Fashion has decreed shall be correct this season is included in this wonderful array of women's suits, by far the largest we have ever had. Tomorrow you'll reap the benefit of months of planning to secure extraordinary values for this sale.

$12.50 Tailor Suits, 8 to 9 — $4.98

No phone orders on these, none to dealers, and only one to a customer, women's new tailored suits, of fine panama and suiting, satin lined, long coat models, and semi-fitted styles, nicely tailored. Flare skirts, with or without folds, extensive assortment of new colors. We also include in this one-hour sale 200 one-piece princess dresses, hipless models, made of fine panama and suitings, trimmed with self covered buttons, silk tie and sash and piped with silk, new spring colors. Values to $12.50, 8 to 9, $4.98.

$16.50 Tailor Suits, Monday — $10

On sale all day Monday; a vast assembly of suits, which includes every new style, latest long coat models, semi-fitted and the new fitted cutaway styles, of beautiful prunella, panama, worsted and serge handsomely trimmed with applique, silk, self covered buttons and satin lined; flared skirts, colors navy, black, brown, taupe, wisteria, rose and gray; values to $16.50 at $10.

$35 and $40 Tailor Suits — $20

Manufacturer's samples, and suits from our own stock on sale tomorrow at a saving of 1-3 to 1-2. New three-piece and long coat two-piece suits, of beautiful silk finished prunella, wide wale serge, French serge and worsteds, lined with silk or satin, new spring shades, taupe, raspberry, rose, wistaria, London smoke, light gray and cream serge. Sale price $20.

An Embroidery Sale Without a Parallel

$1.50 to $2.50 Flouncing — 79c

Flouncing embroidery, of finest swiss and nainsook, countless new designs, skillfully wrought, plain and fancy effects; also included are beautiful allovers, the most exquisite patterns shown this season. Imagine how many waists these will make and the small expense attached. The embroidery values will appear to have been reached in this sale offering for Monday. Qualities impossible to duplicate for less than $1.50 to $2.50 a yard. Sale at 8 o'clock. Thousands of yards

75c to $1.50 Emb'dy — 35c

Quality considered, this is the greatest lot of embroideries ever offered at 35c. Flouncings, demi-flouncings, and corset cover embroidery, rich new designs, blind, semi-blind, eyelet repousse, embossed and openwork effects, skillfully wrought on finest swiss and cambric, wide margins, widths to 27 inches; over 5000 yards in the lot. Prices positively never were so low; values never so strong. 75c, $1.00 and $1.25 embroidery. A notable feature in this sale Monday at 35c.

Beautiful New Laces. 10,000 Yds. at 2 Extraordinary Prices

25c Dainty Val. Lace — 5c

Edges and insertions, in the most wonderful variety of handsome new patterns we have ever seen—French, German, English Fillet, and Maltese meshes; widths to 1¼ inches. A special purchase bought much less than regular wholesale prices. 15c, 20c and 25c Val. laces tomorrow at 5c a yard.

15c to 25c Cluny Lace — 7½c

White, cream and ecru; elegant new Cluny laces; patterns identical with those found in real hand-made linen Cluny; edges and insertions, 5 inches wide. The biggest lace value you've been offered this season. There'll be crowds after this tomorrow. Qualities worth to 25c at 7½c a yard.

49c Scrim Pillow Ruffles 4½ Yards Long, New Color Combinations 35c

$5.00 Stylish Suit Hats $2.98

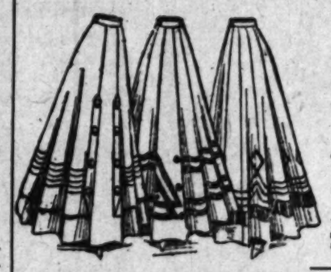
This season our supremacy in millinery values has been more firmly established than ever. With almost twice the selling space and twice as large a stock as we have ever carried, we are enabled to save you considerable on your Easter hat. As a special feature tomorrow we offer smart new styles in rough braid suit hats, trimmed with satin drapes and eagle quills, in two-toned effects. Also pretty hair braid and jet shapes trimmed with flowers and wings. Regular $5 values at $2.98.



75c Flowers and Foliage 49c
A remarkable sale of fruit, flowers and foliage, large roses, two in bunch, with foliage, American beauty roses, small flowers, cherries, wreaths and fancy sprays; 75c values at 49c.

$2.50 Large Sailors $1.89
Fashionable large drooping sailors, trimmed with gros grain ribbon, band and bow, some with Dresden or plain scarfs; sold everywhere for $2.50. Sale price $1.89.

Gigantic Purchase Skirts and Coats---Never Such Values



Handsome New $3.00 Skirts, 8 to 9, $1.00

Another great sale of skirts tomorrow morning at $1, values even greater than those offered two weeks ago. New flared and gored styles, made of fine panama, in small checks and plain colors, nicely trimmed with folds or tailored straps, all sizes, no phone orders, none to dealers, $3 skirts, 8 to 9, $1.

$4 Walking Skirts $2.98
Of panama and corded worsteds, new flared styles, trimmed with tailored straps and folds, colors navy, brown, black and gray, $4 walking skirts, $2.98.

$12.50 Walking Skirts $7.48
Handsome new styles, fine wirey voile, taffeta silk and serge in colors and cream, trimmed with satin buttons, voile and silk skirts trimmed with buttons and folds.

$15 Fitted Covert Coats $7.95
New spring styles, in women's fitted long covert coats, half satin lined, 50 ins. in length, all sizes, wonderful values tomorrow, coats worth to $15, $7.95.

$7.50 to $10 Jackets $3.98
Satin lined, fitted or semi-fitted, new covert jackets, coat of soft collar, plain tailored or trimmed with braid and fancy buttons, sale price $3.98.

Boston Shoe Stock

3000 Pairs Bought at 60c on the $---Men's, Women's and Children's Shoes, Oxfords and Pumps---Snappy Spring Styles---All High Grade Footwear

A shoe buyer, while in the East recently, secured this great stock from a prominent Boston shoe manufacturer, by taking the entire lot we bought them at the above named price. Every pair is perfect, made on the latest last, by skilled workmen.



Women's and Children's $1.50 and $2 Footwear 98c
Choice patent colt, button shoes and lace oxfords, also Vici kid, blucher lace oxfords and chocolate Vici kid lace oxfords. Misses' gunmetal, blucher lace, oxfords, with cloth tops, Vici kid blucher lace oxfords, and tan pebble grain oxfords, coin toes, also patent colt slippers, with strap and bow, cloth tops. Misses' sizes, 8½ to 2, women's, 2½ to 7. Regular $1.50 and $2 footwear at 98c.

Men's & Women's $2.50 Footwear . . $1.48
A wonderful opportunity to save to-morrow on high grade shoes and oxfords, including men's patent colt, tan Russia calf, and chocolate Vici kid, button oxfords in all sizes. Women's patent colt, lace shoes, Russia calf, black and chocolate Vici kid, short vamp oxfords, turned soles, also patent colt pumps, one strap and Misses tan Russia calf, lace shoes and chocolate Vici kid buttoned shoes. Over a thousand pairs at $1.48.

$3.00 Footwear $1.98
Men's, women's and boys' high grade footwear. Boys' patent colt and velour calf shoes, sizes 2½ to 5; men's patent colt, shoes and tan Russia calf oxfords, sizes 6 to 11; women's chocolate Vici and patent strap pumps and patent colt oxfords.

$1.98

FREE Developing
Bring in your films Monday and we will develop them free with printing orders. Out-of-town customers mailing films on Monday will be able to take advantage of this offer.

5c DEVELOPING POWDER IN TUBES	3c
25c ACID FIXING POWDER AT	19c
12c STUDIO CYKO PAPER FOR NIGHT PRINTING	9c
15c EASTMAN'S BLUE PRINT POSTALS	12c
40c KODAK ALBUMS	20c
50 LEAVES	20c
60c BROMIDE ENLARGEMENTS FOR YOUR OWN FILMS	30c



$10 Silk & Net Waists $4.98

A truly remarkable offering of handsome dress waists of heavy messaline silk, tailored styles, allover pleated front, stitched with silk and trimmed with silk covered buttons; long sleeves, tucked to match; allover net waists, finished with pleats and clusters of tucks, or trimmed with lace medallions and insertion; open front or back; net waists in white, ecru, Copenhagen, canard and gray; silk waists, amethyst, prune, taupe, black, London smoke and green. Regular values to $10, $4.48.

$1.50 & $2 Lawn Waists 98c

Scores of beautiful new styles in sheer white lawn and batiste; some with allover embroidery fronts and V-shaped lace yokes; others finished with tucking and trimmed with heavy lace insertion; new style long sleeves, with pointed cuffs; tailored waists of lawn, linene and percale; plain white and fancy dotted effects in a number of attractive colors; long sleeves with laundered collars and cuffs. Sale price 98c.

The "Limit" Sale Rugs and Curtains

Now is the Economical Time to Buy, Prices Little More Than ½ Regular

$1.25 Handsome Lace Curtains 75c
White or Arabian color curtains, with dainty new floral and scroll border designs; best buttonhole stitched edges; exceptional $1.25 values. Sale price 75c a pair.

$3 Scotch Net Lace Curtains $1.75
Scotch net and madras weave curtains in white or Arabian color; latest border designs, decidedly attractive and artistic. $3 curtains $1.75 a pair.

$5 French Novelty Curtains $2.98
New French novelty curtains with Marie Antoinette cluny and fancy braided borders and edges; some with handsome corner pieces; high grade $5 curtains, $2.98.

15c Swiss 7½c
Yard wide, dainty, white swiss, of figured and dotted effects; limit 10 yards, at 7½c.

20c Cretons 10c
Momie drapery cretons, rich Oriental and floral designs, beautiful colorings, 20c value at 10c.

15c Denim 9c
Fancy figured art denim, Oriental designs; stripes, for draperies or box covers, 9c a yard.

$3 Couch Covers $1.98
60 inches wide, 9 ft. long, heavy, Negus tapestry couch covers, rich Oriental colors and designs. Monday $1.98.

$25 New Axminster Rugs $18.48
Size 8 1-4x10½ feet; a notable value in these high grade rugs tomorrow; several new patterns to select from; beautiful colorings; $25 grade $18.48.

$2.50 Colonial Velvet Rugs $1.48
Heavy colonial velvet rugs; 27 inches wide, 54 inches long; Oriental and medallion designs; fringed ends; $2.50 rugs at $1.48.

$15.00 Tapestry Brussels Rugs $9.98
9x11, 9x10½ and 8¼x10½ ft. sizes; handsome new tapestry Brussels rugs; artistic Oriental and floral designs; fine wearing quality; $15 rugs $9.98.

$20 Rugs $14.75
Close woven 10-wire tapestry rugs; size 9x12 and 8¼x10½ ft.; Oriental, floral and medallion designs.

$1.50 Rugs 98c
Bigelow Carpet Co. heavy Axminster rugs; size 18x36 ins., 98c; size 27x60 ins., $2.48; size 36x72 ins., $3.98.

$8.50 9x12 Rugs $5.98
Perfectly reversible heavy ingrain rugs; many attractive patterns. Sale price $5.98.

$1.00 Panels 49c
White or Arabian; pretty net door panels with fancy center designs; $1 values at 49c.



THE EXPECTED.

ANTI-SALOON FIGHT COMING.

Recall Manager Graham Says That's Next Thing.

Declares 'Twill Be Issue of December Campaign.

Significant Speech at Meet of the City Club.

A fight for a "dry town" in the next municipal campaign was the post-election gauntlet thrown down by S. C. Graham, chairman of the Recall Campaign Committee, at the City Club yesterday. Graham spoke for the recall manager, and discussed their accomplishments, particularly the election of George Alexander as Mayor, and his address was enthusiastically applauded.

He touched the liquor question without indirection. He declared that in every fight for "reform" the liquor element had been lined up with the forces against the reform movement. The "reform" element must fight the liquor element every time, and must count it hostile in any future movement.

"It might as well be understood," said Graham, "that we must fight the saloons and the liquor interests every time, and if that is the case, why let it be a real fight on this issue next."

This was also wildly applauded. The statement of Graham merely confirms what has been the suspicion throughout, that the purpose of the reform-recall agitation has for its ultimate object the driving out of licensed liquor selling. Ten days before the recall election the liquor interests were given to understand that if they did not take to the woods or aid the recall forces there would be punishment in store. It was even said that an attempt was made to frame a deal with the recall campaign managers whereby the liquor and liberal elements would cease fighting. In line with this were the declarations of Alexander that he was not to attempt to make the city "dry," but that he believed in licensed traffic so long as the people vote for it. He repeated this declaration after his election Friday night.

But it is pointed out that he was careful to say he was for license "as long as the people vote for it." This is now regarded by politicians of the liberal element as meaning nothing more than that he is for license as long as he may have to be under the law.

Mayor-elect Alexander was the guest of honor at the City Club luncheon yesterday, and was received with great cheering. He didn't say much. His sentences were to apprise the ...rship that he had appointed ...G. Henderson, secretary of the ..., his private secretary. ...d is in line with the char... the appointments I shall ...he.

...s a court stenographer. ...he stenographer of the ... spent five months in... alleged "vice protec... private secretary to ...hen he was Governor

...said he had no other ...ake or discuss. In ...he had not thought ...pointees. He expects ...rs of the Fire, Po... ...ch commissions will ...ations and then he ...he wishes to, per... ...s to continue. Ex... ...ers of these commis... ...were uniformly that ...n, as has been cus... ...es of administration, ...r commissions consti... ...r's immediate official ...ng, ex-officio, chairman ... other commissions are ... to resign, as they are ap... longer periods and always

...Mayor-elect will not talk about ...ible appointees, others will. ...g the recallers it was regarded as ...ain that Thomas Lee Woolwine, who lit the match that started the recall conflagration, will become a member of the Police Commission. Thomas E. Gibbon, once a Police Commissioner, is talked of as another probable appointee, though it is said Gibbon does not want to serve. Woolwine and Gibbon are Democrats (silk,) and if they should be named it might be gall and wormwood for Joe Simons and Maj. W. R. Burke (also silk,) who are looked upon by the recallers as being material for the Police Commission. R. W. Burnham's name was mentioned as a poss...le Republican appointee. Others expec... that the resignation of E. B. Tufts, Republican, one of Harper's last appointments, would not be accepted by the new Mayor.

Of course a new Police Commission means a new chief, and Chief Broadhead is understood to have cleaned out his desk and made himself ready for a change. He has been chief only two months. Broadhead will not say what he will do, but members of the Police Commission believe his resignation will accompany theirs. The recallers predict that it will be accepted.

They also predict that when it has been accepted, Michael Collins, a recall Democrat of the Ninth Ward, will be made Broadhead's successor. No other name has been seriously mentioned in recall circles, though occasionally those of Lieut. C. E. Dixon, in charge of the East Side substation, and S. L. Brown, chief of the secret service force of Dist.-Atty. Fredericks, are heard. If any man on the police force is chosen Dixon has the best chance.

The secretiveness preserved about the plans of Alexander when he takes office is taken to mean that he intends to play politics for the benefit of the non-partisan organization in the next municipal fight. That is why it is announced by his managers that resignations are expected. Removals might invite hostility from the Council, which must consent to them.

In the distribution of patronage the recallers are urging that Alexander choose Fred C. Wheeler, the Socialist candidate who so nearly defeated him, for one of the commissions, thus intending to gain the aid of the 2000 Socialist votes in the non-partisan campaign. The Socialists do not receive this talk with approval.

NEWSPAPER MAN DEAD.

C. E. Washburn, a newspaper man, died of typhoid fever at the California Hospital Thursday afternoon and was buried in Rosedale Cemetery yesterday afternoon. Services were conducted at the home of Edwin Pope, No. 1210 Dewey avenue, by Rev. Dr. Henry of the First Bantist Church, and Rev. J. M. Schaefle of the Pico Heights Congregational Church. Mr. Washburn was a native of Maine and had resided here a number of years, during which time he was employed on the editorial staffs of several papers. He was 42 years of a... and leaves a widow.

How to Open a Bank Account!
The Rebus Contest, Page 13, Section III has $600 in prizes and cash free.

Streicher's Stylish Sample Shoes.
430 So. Bdwy. and 317 S. Bdwy.

THE NEW YORK CLOAK & SUIT HOUSE
LARGEST DEALERS IN WOMEN'S SPECIALTIES

The Acknowledged Style Leaders in Los Angeles Today

Newest Ideas in Suits, Costumes, Coats, Waists, Millinery

New Lace Coats

FIRST showing of dainty allover lace coats to wear with lingerie costumes. Fascinating laces over transparent chiffon lining. $12.75 to $67.50.

Charming Creations for every Occasion.



$5
Hats Worth $12.75

THESE delightful models possess the little twists and turns which come only to the "natural born" millinery artist and constitute the distinctive "style" for which our hats are famous.

Beautiful $12.75 Hats $5



$10
Hats Worth $18.50

EXCLUSIVE millinery in countless novel and bewitching designs; all the fascinating Spring shades and black; many showing the new flower cabochon effect in trimming.

Exquisite $18.50 Hats $10

Immensely Popular are the
Stylish 1-Piece Dresses

GAINING in favor every day are these clever and practical little one-piece dresses and our immense stock affords unlimited choice in design, color, material and trimming. Of scarcely less importance is the fact that our prices are more moderate than you will find elsewhere. Materials are taffeta, messaline, foulard and French serge. The styles are inimitable. Priced from $15.00 to $35.00.

This is Pre-eminently a
Tailored Suit Season

IT IS a positive fact that no other house in the city can touch the values we are showing in high class tailored suits. Hundreds upon hundreds of modish models, every one as classy and distinctive as though it were a test of the manufacturer's utmost skill; materials showing a perfection in pattern, weave and color never before attained. Prices to please everyone. $20.00, $25.00, $29.50, $32.50, $37.00 and up.

Coats for Traveling Auto or Street Wear

WITH the advent of the new gowns comes a surprising demand for long coats. The newest arrivals are in semi-fitting, hipless styles; in stylish covert and wool mixtures. Prices $14.50, $16.50, $18.50 and $19.50.

75c and 85c
Veiling Monday

PRETTY new veilings in a host of attractive colors and patterns. Special Monday only, yard..... **25c**

Just the Right Gloves
(And the Prices Are Right)

Double Tipped Silk Gloves 50c
Smart Driving Gloves 75c
New Imported Gloves $1.50

One Piece Silk Dresses . . **$9.75** *On Sale Monday $25 values*

200 charming new one-piece silk dresses to sell tomorrow at $9.75. A genuine "New York Special Sale." Every one knows what to expect. These are the popular little dresses every woman feels she really must have; made of taffeta, foulard and messaline in the fetching styles designed for Spring.

Clever Spring Suits . . . **$16.50** *Splendid Values to $35*

NOBBY new tailored suits in serges, plain and fancy panama and worsteds; staple colors and the favored pin stripes and checks. A sale of the greatest significance to women who are fond of what is cleverest and most stylish in apparel and yet appreciate so substantial a saving on the purchase price.

Tailored Waists Retain Honored Place Among Springtime Favorites

AND it is no wonder, for there were never half so many dainty, distinctive new ideas evolved to make them not only indispensable, but irresistible as well. While they adhere strictly to the simplicity that is so charming, various novel effects in dainty pipings and fine tucking add infinitely to their attractiveness. You will find them at $1.50, $1.75, $2.50 and on up. Also hundreds of the daintiest possible new effects in lingerie and net waists.

WANTED—SIX STRICTLY FIRST-CLASS MILLINERY SALESWOMEN; MUST BE THOROUGHLY COMPETENT; REFERENCES REQUIRED.

THE NEW YORK CLOAK & SUIT HOUSE
LARGEST DEALERS IN WOMEN'S SPECIALTIES

Real Kid Gl...
COMPLETE new... fine imported kid... all the new shade... range of sizes; P.K. ... seam. Guarantee... pair, $2.00.

STOUT WOMEN IN THE Nemo TRIPLE-STRIP "NEW AMERICAN SHAPE"

CAN WEAR
Directoire Gowns
with
Grace and Comfort

The Nemo "New American Shape" has been adopted by London, Paris and Berlin, and its influence is already shown in recent changes in Paris modes and the statement that—

"In 1909 the waist-line will resume its normal position."

The Nemo "New American Shape" is simply this:

Extreme Directoire slenderness with the tapering waist retained.

This effect can be produced only by the new Nemos for 1909. The long, barrel-like corsets which Paris has made and America has copied, can *crush* your figure, if you pull hard enough; but it's misery to wear them, and they won't let you sit down.

Nemo Corsets for 1909 give you *absolute comfort* and the *ultra-fashionable figure.*

The illustration shows one of the new Self-Reducing Corsets—No. 405, at $4.00. Its long skirt produces extreme reduction of back, hips and upper limbs when you're *standing.* When you sit down, the pressure is released, and you are as comfortable as though you had no corset on.

The new **Relief Bands** add greatly to the hygienic value of this corset. They are extra-wide, follow the convexity of the form, and give complete comfort by firmly supporting the abdomen from *underneath.*

This is only one of the Nemo Specialties for 1909. Later we'll tell you of others equally important.

SELF-REDUCING CORSETS

At $3.50 For short stout figures—No. 314; and No. 318 (with Flatning-Back). For tall stout figures—No. 312; and No. 320 (with Flatning-Back).

At $4.00 For tall stout figures—No. 405. For short stout figures (sizes 24 to 42)—No. 404. Both have the new Nemo Relief Bands.

At $5.00 For tall stout figures—No. 516 (white mercerized brocade) and No. 517 (white French coutil). For short stout figures—No. 518 (white mercerized brocade).

In Good Stores Throughout the World
KOPS BROS., Mfrs., New York

$4.00 Nemo No. 405
SELF-REDUCING WITH RELIEF BANDS

Have You Had an Opportunity to See Some Stock in the California Glass & Soda Manufacturing C...

IF NOT, NOW IS THE TIME TO ACT. But YOU must ACT QUICKLY. ... FIRST ALLOTMENT is nearly ALL TAKEN, and there is about 100,000 SH... at 60c PER SHARE. And then the SECOND ALLOTMENT OF 25,000 will b... the market at an ADVANCE OF 25 PER CENT.—25 PER CENT.—25 PER CE...

Name the Glass Factories on the Pacific Coast.

Try and see what you can secure stock for in any of the Eastern Factories that ha... MANAGEMENT, OWN THEIR OWN MATERIALS, and THEN YOU WILL ... THIS OPPORTUNITY.

We can SHOW YOU by COMPARISON, that we can manufacture WINDOW ... BOTTLES, FRUIT JARS, and, in fact, any and all kinds of glass, CHEAPER T... EASTERN COMPETITORS.

Our Raw Materials Are the Purest Know...

Supply inexhaustible, and is OWNED. Deeded free and clear to the California Gl... Mfg. Co.

NEVER IN THE HISTORY OF CALIFORNIA HAS SUCH AN INVE... BEEN OFFERED HER PEOPLE.

WHY SHOULDN'T YOU ENJOY A PORTION OF THE PROFITS IN A... TERPRISE that your EASTERN NEIGHBOR enjoys at YOUR EXPENSE. T... INGS OF FREIGHT RATES ALONE WILL PAY A LARGE DIVIDEND O... ENTIRE CAPITALIZATION.

FULL PARTICULARS WILL BE GLADLY GIVEN to prospective purch... member opportunities like this are not presented to you, but few times in one's li...

Are you going to take advantage of this one?

If out of city, wire for amount of shares wanted, pending investigation. See

FISCAL AGENTS

A. G. Heskett & Co.
607-608-609 Grant Bldg.

Ralph E. Pearce C...
317-318 H. W. Hellman B...

Los Angeles, California



Kodaks

Photo Supplies,
Artists' Materials,
Framing, Developing
Printing and Enlarging

Howland & Dewey Co.
510 South Broadway

Globe-Wernicke "Elastic"
CALIFORNIA

St. Nord... DIAMOND
$32 3.5

DRI... Mission ... Tou...
FOR HEAL...

Review of the Wee...
STATE OF REALTY MARKET.
XXVIIITH YEAR.

Houses, L...

FACT AND COMMENT.

THERE is a general and encouraging improvement in the real estate market. This is the report that comes so generally as to be almost universal from the operators. The improvement extends beyond city property, and embraces suburban, and even beyond that outside towns, and in all farther agricultural lands, where activity still continued much the greatest. The expectation is also very general that the improvement will be progressive, not rapid, but steady. It will be an investment proposition for some time to come, with very little of the speculative feature about it.

This is the Expected.

The improved conditions prevailing are what all those competent to guess have foretold for some months past. The signs of coming improvement were plain, and not few. Liquidation had been accomplished to a considerable degree by the end of last year. The money market had righted itself entirely, funds being more plentiful than normal, and interest rates correspondingly easy. The inflow of new population was scarcely checked by the depressed business conditions of fifteen months following the crisis. The winter brought more tourists than were ever known to come here before, and the spring is following with an unusually large number of home-seekers coming on the low fares established by the railroads for the current sixty days. The tourist army is estimated to have numbered 100,000, and most of the settlers is expected to run to something like 10,000. With these conditions prevailing, and added to them a little easier prices for skilled labor and some kinds of building material, naturally all look to increased activity in building, and that was necessarily preceded by an increased demand for real estate.

Hence Backward.

It is eighteen months since the financial crisis fell upon the world. We have been going through a great speculation, boom in real estate just previous to the collapse, and thousands of operators were caught with a heavy load of real estate on their hands only partly paid for. In many instances all installments had been paid and others only one-quarter of the purchase price. The mortgage indebtedness of the county of Los Angeles and money due under contracts for purchase of real estate ran to enormous sums. Those who had bought judiciously for investment purposes were generally all right. They had looked ahead and seen where the money for future payments was to come from, and these kept to their contracts, met their obligations, paid taxes, getting clear titles to their holdings. But the speculative plunger was in a sad plight. This class of buyers had gone into the market with the expectation of never paying out on his contracts or lifting his notes secured by mortgage. His hopes were all based upon the prospect of transferring his equity to some new speculator at an advance over his price, thus leaving him a profit. These expectations all came to naught with the crash, and threw a good deal of real estate on the market for whatever could be got for the equity.

...and Comment Advice.

The editor of the Times real estate department saw immediately the gravity of the situation. What was to be feared was a general stampede on the part of holders, throwing their property indiscriminately on a drooping market, and thus forcing prices to an unheard-of level. The advice



RESIDENCE FOR MR. J. B. MERR...
H. M. PATTERSON - ARCHITECT

Artis...
Will ...
Mt. W...

...f the present home-building develo... ...uit of beautiful Mt. Washington is ... the future—the future is bright indeed. ...e is being erected on this command... ...plan after plan is being drawn fo... ...tion of which will soon begin.

...Mt. Washington—nearly 1,000 feet ab... ...enjoys absolute freedom from fo... ...smoke. Eliminating these, disagree... ...es an almost ideal residential condi... ...city in the world possesses a s... ...ly elevated residence subdivision fro... ...tle and scenic standpoint, than Los ... ...beautiful Mt. Washington—a real m... ...mountain views—yet right in the ci... ...minutes from the heart of things co... The stately and picturesque Sierras, in... ...ored Old Baldy, Mt. Lowe and Mt. Wi...

REAL-ESTATE SECTION.

Review of the Week
STATE OF REALTY MARKET.

Los Angeles Sunday Times

Part V—24 Pages.
SECOND LINER SHEET.

XXVIIIth YEAR. SUNDAY MORNING, MARCH 28, 1909. On All News Stands, Trains and Streets, 5 CENTS.

Houses, Lots and Lands—Saturday Review of Building and Development.

ND COMMENT.

eneral and encourag-
t in the real estate
the report that
s to be almost
rators. The im-
ond city prop-
uburban, and
towns, and
lands, where
d much the
is also very
ment will be
steady. It
position for
very little
about it.

ons prevailing
etent to guess
months past.
improvement
ew. Liquidation
ed to a considera-
end of last year.
t had righted itself
being more plentiful
and interest rates cor-
easy. The inflow of new
was scarcely checked by
ressed business conditions of
ten months following the crisis.
winter brought more tourists than
ever known to come here before,
the spring is following with an
nally large number of home-seek-
coming on the low fares estab-
d by the railroads for the current
days. The tourist army is es-
ed to have numbered 100,000, and
of the settlers is expected to run
mething like 10,000. With these
ions prevailing, and added to
a little easier prices for skilled
and some kinds of building ma-
, naturally all look to increased
ity in building, and that was
ently preceded by an increased
nd for real estate.

Some Backward.

eighteen months since the finan-
crisis fell upon the world. We
been going through a great specu-
boom in real estate just pre-
to the collapse, and thousands
dealers were caught with a heavy
of real estate on their hands only
y paid for. In many instances
installments had been paid and
times only one-quarter of the pur-
price. The mortgage indebted-
of the county of Los Angeles and
money due under contracts for
purchase of real estate ran to
ense sums. Those who had bought
perty for investment purposes
generally all right. They had
d ahead and seen where the
for future payments was to
from, and these kept to their
ds, met their obligations, paid
, getting clear titles to their hold-
. But the speculative plunger was
a sad plight. This class of buyer
had gone into the market with the
expectation of never paying out on his
contracts or lifting his notes secured
by mortgage. His hopes were all
based upon the prospect of transfer-
ring his equity to some new specula-
tor at an advance over his price, thus
netting him a profit. These expecta-
tions all came to naught with the
crash, and threw a good deal of real
estate on the market for whatever
could be got for the equity.

Time and Comment Advice.

The editor of the Times real estate
department saw immediately the grav-
ity of the situation. What was to be
feared was a general stampede on
the part of holders, throwing their
property indiscriminately on a droop-
ing market, and thus forcing prices
to unheard-of level. The advice
of the department was prompt and
positive that no panic should be per-
mitted to take possession of the hold-
ers of real estate. It was pointed out
that our city lots and country prop-
erty all had great intrinsic value, that
it would be the part of wisdom for
all who could to struggle along un-
der the load, however heavy and in-
convenient it might be, with the sure
expectation of better times in the fu-
ture. Recognizing the certain fact that
many would be forced to let go, the
department advised those intending
to buy real property in this section
for investment purposes to do it
promptly. When the crisis came
values necessarily settled down to the
lowest level likely to be reached be-
cause the necessity of letting go was
felt by the greatest number of hold-
ers. Month by month, as time passed
and the financial situation became a
little relaxed, the Fact and Comment
columns still urged holders who could
do so to keep hold, and those who de-
sired to invest to do it at once. It
has been very generally recognized by
those operating in real estate in all
ways that the policy of the depart-
ment was wise. Those who bought
promptly after the collapse find their
holdings are more valuable now than
when they put their money into the
property. Those who were able to
keep control of their holdings find a
better market today than a year ago.

TOWARD SETTING SUN.

REACHING EVER TO THE WEST.

MARVELOUS GROWTH OF CITY SURPRISE TO MANY.

Great Improvements on Wilshire Boulevard West of Vermont. Transportation Facilities Equal the Best—All Conveniences Installed, and Many Fine Homes Erected.

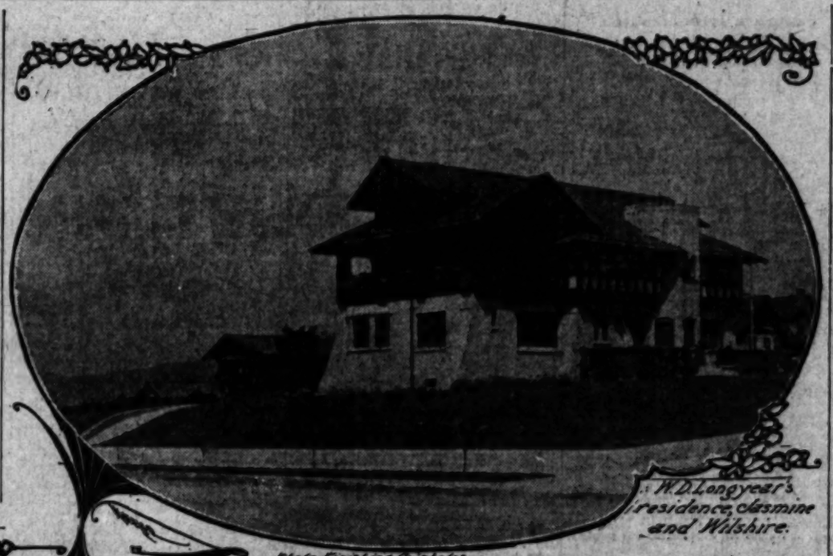
With the recent opening and improvement of Wilshire boulevard from Vermont avenue west to Arlington, a development of residence property started, which in scope, character and rapidity of home building growth today far surpasses the expectations of the most sanguine.

Many fine homes of our best citizens now adorn Wilshire boulevard, while many sales of the choice corners promise greater things for the future.

In transportation facilities the Wilshire Westlake section equals any of the high-class residence districts. The extensions of the West Sixth, West Fourth and the West Ninth-street car lines give three parallel lines, and a splendid service, the West Sixth-street line practically forming the connecting link of the city with Hollywood.

Sunday afternoons the crowding of the West Sixth-street cars, and the fact that very few of the passengers alight before reaching it, attest the interest shown, and the growing popularity of the section. These cars unload between Normandie and Western avenue, in the center of building activity. Going back, standing room is at a premium, and passengers waiting from Sunset Park into the city wonder and inquire the cause.

One of the sightliest and best-improved stretches on Wilshire lies between Normandie and Western avenue. On the northwest corner of Jasmine and Wilshire is the home of W. D. Longyear, on the northwest corner of Kingsley, that of George F. Getty, and on the southwest corner of Harvard, that of George Chaffee. The new home of J. W Bowen occupies the southeast corner of Irolo street.



W. D. Longyear's residence, Jasmine and Wilshire.

Photo Finishing Co. photos.



J. W. Bowen's home, at Irolo and Wilshire



Dwelling of George Chaffee, Harvard and Wilshire.

To the south of Wilshire boulevard, between Normandie avenue and Harvard boulevard, is a subdivision where building activity is at fever heat. This is Wilshire Harvard Heights, owned by the Forrester Improvement Company. One year ago in this tract there were only three houses. Today there are sixty-three houses built, and under construction, costing more than $260,000. E. A. Forrester & Sons, Inc., agents for this subdivision, report sales of $100,000, all made within the past thirty days.

Forrester Improvement Company has moved 200,000 yards of earth, graded, graveled and oiled three miles of streets, put in six miles of cement walks, curb and gutters, 1900 feet of concrete storm drain, seven feet in diameter, and set out 1500 shade trees, and at its own expense brought water, gas, electricity, phones and street-car lines into the district. The water supply coming from the new covered reservoir at Ivanhoe, with a capacity of 47,000,000 gallons, has been fully described in the columns of The Times. It is the purest domestic water supplied by the city. Expenditures for improvements on Wilshire Harvard Heights to date exceed $135,000.

Three years ago, this territory, then a dairy ranch, was scarcely accessible in rainy whether. The road was rough, hilly and narrow, teams were often stuck in the mud, and a culvert, opposite what is now Alexandria avenue, was generally impassible. In earlier days this subdivision was a part of a sheep ranch, owned by Germain Pellissier, a Frenchman, one of the early settlers of Los Angeles. Pellissier bought the former owner's flock of sheep and good will, and the land was "thrown in for good measure." This bonus alone has made a millionaire's estate.

Each passing month brought an easier money market, a little lower cost of building material and skilled labor, a little cheaper money, and an increasing demand for property for investment purposes. This caused the market to become firmer, and enabled those forced to let go to realize a little more for their equities than if all had rushed madly in panic fear into the market at the first. The buyers who hesitated in the earliest days of the panic, expecting vainly a more easy market than prevailed then, found gradually the situation becoming more firm against them, and fearing to

(Continued on Twenty-fourth Page.)

J. W. Bowen's home, at Irolo and Wilshire

Dwelling of George Chaffee, Harvard and Wilshire.



RESIDENCE FOR MR. J. B. MERRILL - MT. WASHINGTON - H. M. PATTERSON - ARCHITECT - LOS ANGELES - CAL -

Artistic Homes Will Grace Mt. Washington

A. C. SMITH.

If the present home-building development on the south of beautiful Mt. Washington is any criterion of the future—the future is bright indeed. Home after home is being erected on this commanding eminence, and plan after plan is being drawn for homes, the erection of which will soon begin.

Mt. Washington—nearly 1,000 feet above the city's level—enjoys absolute freedom from fog, frost, dust and smoke. Eliminating these disagreeable elements it has an almost ideal residential condition.

No city in the world possesses a more magnificently elevated residence subdivision from a strategic, practical and scenic standpoint, than Los Angeles, with its beautiful Mt. Washington—a real mountain with real mountain views—yet right in the city and just a few minutes from the heart of things commercial.

The stately and picturesque Sierras, including snow-capped Old Baldy, Mt. Lowe and Mt. Wilson, loom up vividly before the Mt. Washington resident in the full glory of their rugged grandeur. The beautiful Eagle Rock, San Fernando and Cahuenga valleys present a charming vista.

Practically all of Los Angeles may be seen from this splendid viewpoint. The view at night is a truly magnificent spectacle—the lights of Los Angeles, Pasadena, Glendale and other surrounding towns literally carpeting the earth with a myriad of stars. Mt. Washington is destined to become a veritable show place of the art of landscape gardening. The undulating character of the land lends itself splendidly to artistic landscape effects. The development of Mt. Washington is attracting wide attention. Every sunny day throngs of visitors investigate the development and enjoy the beauties of Los Angeles' finest living place.

Robert Marsh and Co., 140 W. Fifth St. (Ground Floor), Security Bldg., are general agents for Mt. Washington.



George F. Getty's house at Kingsley and Wilshire.

Along Wilshire Boulevard.

Handsome homes built in last two years.

BUYS FINE RESIDENCE.

Realty Firm Reports Sales of High-Grade Properties—Improvements Planned.

L. Guggenheim has purchased from J. E. Carr, through A. T. Jergins & Co., the eleven-room, two-story dwelling at No. 731 Beacon street, on lot 50x150 feet to twenty-foot alley, for $12,500 cash. A. T. Jergins has purchased from Gus H. Bauer, through the same firm, the property at No. 1228 West Ninth street, improved with three buildings, lot 75x175 feet, for $20,000.

W. E. Stephens has sold to Emma F. Thornton, through the same company, on the west side of Harvard boulevard, 150 feet south of San Mareno street, 48x136 feet, for $1000. E. F. Thornten sold E. Bradford, through the same agency, a lot 50x150 feet on the west side of Harvard boulevard, between Eighth and Ninth streets, for an consideration of $1500 cash. The purchaser is preparing plans and will erect a two-story house to cost $2000. W. O. Lewis has sold to Mrs. D. E. Loomis, through the same agency, a lot 60x150 feet on the east side of Arapahoe, between Tenth and San Mareno streets, for a consideration of $3000. Mrs. Loomis intends to improve this lot with a house to cost $10,000, to be occupied as a home.

EASTERNERS INTERESTED.

Apple Lands and City Lots at Beaumont Sold to Newcomers for Improvement—Water Development.

Evidence of the widespread demand for Southern California fruit lands is furnished by purchases during the week by eastern people of fifty acres of Beaumont apple lands and several city lots for $7350. Most of the acreage was taken in five and ten-acre parcels. All of the land carries water rights and includes the delivery of water to the line of the property.

Beaumont's water development is assuming a constantly widening scope. Over four miles of steel pipes will be required to lay the latest unit of the water system. Each five-acre tract will be reached by a steel main with pure mountain water under fifty to eighty pounds pressure. This will also obviate the necessity of settling cisterns such as are necessary in some irrigation districts where the water in the ditches is heavily impregnated with mud and silt.

Contracts for planting trees have been awarded by Miss J. H. Street, Highland Park, Ill., five acres of pears and apples; Dales & Karstadt, ten acres of apples and cherries; W. E. Baker, twenty acres of apples; C. Wimpress, twenty-five acres of apples. The Beaumont Land Company's orchards have been extended to sixty acres, with over 5000 apple, pear and peach trees. Strawberry plants set two months ago are already in bloom, and despite the recent cold snap no harm has been done to fruit trees in blossom.

(See Page Twentyfour.)

POINTS AND POINTERS—Special Offerings.

PUT YOUR MONEY IN LOTS—

WATCH THEM DOUBLE IN VALUE.

WHY? BECAUSE

BURCK'S GOLDEN TRACT

IS THE CENTER OF ACTIVITY IN THE SOUTHWEST.

THINGS MOVING THAT WAY.

Lots selling every day, and a large number of houses under construction.
THE YELLOW CAR LINE, 5-cent fare, now being constructed on Fifty-fourth street from Moneta avenue, and runs through the center of the tract.
CITY SCHOOL in the tract.
ELECTRICITY—THE.
GAS mains now to boundaries of the tract.
YOUNG MAN, don't leave your money drawing 4 per cent. Put it in our lots. Watch it grow and earn you 100 PER CENT.
Go out to the tract—see for yourself.

BRANCH OFFICES:
49th and Vermont —and— 50th and Vermont.

THE LAWRENCE B. BURCK COMPANY
328 SOUTH HILL STREET.

WE BUILD

AND SELL MODERN BUNGALOWS for cash or on monthly payments. If you own a clear lot we will furnish the money and build your house. YOU PAY US BACK LIKE RENT. Five and six-room houses, $650 and up. Architectural draughting department in connection with the business. Hundreds of plans ready for your inspection. We publish the finest Bungalow Book ever taken off the press. Ask to be shown.

THE ALFRED E. GWYNN CO.
Successor to Bldg. Dept., Brock-Gwynn Co.
327 SOUTH HILL STREET.
Los Angeles Abstract & Trust Co. Bldg.
Home A6661, Main 667.

HOLLYWOOD

The suburb where there's "Something Doing." Remember the big Floral Parade and Tilting Tournament, April 3d and 4th. Our best buys this week are:
$3000—Elegant cement-and-tile home on Sunset blvd., 11x52ft. Barn, garage, fountain, view, newest cement-work. Oranges, lemons, apricots, loquats, walnuts, apples, berries, plums, mulberry, persimmon, bananas. Half cash, see large photo.
$4250—New 5-room modern bungalow, 50x135, east front, gas and electricity, near hotel. Only $500 cash, balance easy.
$6500—7-room cash-front cottage, East Hollywood. Small payment down.
$75 per month, furnished—Artistic bungalow.
$35 per month, furnished—7 rms, modern.
Ask us about Hollywood. We live there, and know values.
C. H. LIPPINCOTT & CO.
First floor, No. 4th S. Spring st., L. A.

MILWAUKEE BUILDING COMPANY

CONTRACTORS AND DESIGNERS.

TO BUILD AN ARTISTIC HOME WITH CHARACTER TO IT, SEE US. OUR ARCHITECTURAL DEPARTMENT IS AT YOUR SERVICE. YEARS OF EXPERIENCE, TOGETHER WITH A SINCERE DESIRE TO PLEASE, HAS ENABLED US TO BECOME THE LARGEST OPERATORS IN OUR CLASS. YOU DO YOURSELF AN INJUSTICE IF YOU DON'T LOOK UP OUR REPUTATION.

BUILDING LOANS MADE FOR OUR CUSTOMERS OWNING LOTS.

WRIGHT & CALLENDER BLDG.,
FOURTH AND HILL STS.,
SUITES 214-215-216-217.
MAIN 8721, F8721.



Specialty: Modern bungalows, costing from $700 to $2500, money furnished for building which parties own clear lots.

EUGENE WESTON
BUILDER AND CONTRACTOR,
703 Wright & Callender Bldg.,
Fourth and Hill streets.

ARE YOU PAYING RENT?

IF SO, WHY SO?

WHEN THE ASHBY BUILDING COMPANY WILL BUILD YOU A HOUSE ON YOUR LOT, IF IT IS CLEAR OR NEARLY SO, AND YOU CAN PAY FOR IT THE SAME AS RENT. CALL AND SEE US. WE ARE READY TO DO BUSINESS WITH YOU. WE FURNISH PLANS FREE OF CHARGE.
LIST YOUR PROPERTY WITH US FOR TRADE OR SALE. WE HAVE CITY AND EASTERN TO EXCHANGE.

ROOM 321, STIMSON BLDG. MAIN 5073.

DON'T PAY RENT—
Pay us one cent on the dollar, per month, and we will build any priced home you want. The interest is only 1 per cent. per annum. You don't even have to own a lot. Ask for information regarding our Class "A" Home Building Contract. Office open evenings.
LET US SHOW YOU.
CALIFORNIA BUILDING AND LAND SYNDICATE,
1004 Security Building,
Fifth and Spring streets.

THE EXPECTED.

ANTI-SALOON FIGHT COMING.

Recall Manager Graham Says That's Next Thing.

Declares Twill Be Issue of December Campaign.

Significant Speech at Meet of the City Club.

A fight for a "dry town" in the next municipal campaign was the post-election gauntlet thrown down by S. C. Graham, chairman of the Recall Campaign Committee, at the City Club yesterday. Graham spoke for the recall manager, and discussed their accomplishments, particularly the election of George Alexander as Mayor, and his address was enthusiastically applauded.

He touched the liquor question without indirection. He declared that in every fight for "reform" the liquor element had been lined up with the forces against the reform movement. The "reform" element must fight the liquor element every time, and must count it hostile in any future movement.

"It might as well be understood," said Graham, "that we must fight the saloons and the liquor interests every time, and if that is the case, why let it be a real fight on this issue next.

This was also wildly applauded. The statement of Graham merely confirms what has been the suspicion throughout, that the purpose of the reform-recall agitation has for its ultimate object the driving out of licensed liquor selling. Ten days before the recall election the liquor interests were given to understand that if they did not take to the woods or aid the recall forces there would be punishment in store. It was even said that an attempt was made to frame a deal with the recall campaign managers whereby the liquor and liberal elements would cease fighting. In line with this were the declarations of Alexander that he was not to attempt to make the city "dry," but that he believed in licensed traffic so long as the people vote for it. He repeated this declaration after his election Friday night.

But it is pointed out that he was careful to say he was for license "as long as the people vote for it." This is now regarded by politicians of the liberal element as meaning nothing more than that he is for license as long as he may have to be under the law.

Mayor-elect Alexander was the guest of honor at the City Club luncheon yesterday, and was received with great cheering. He didn't say much. His first sentences were to apprise the membership that he had appointed Frank G. Henderson, secretary of the City Club, his private secretary.

"And this is in line with the character of all the appointments I shall make," said he.

Henderson is a court stenographer. He was also the stenographer of the grand jury that spent five months investigating the alleged "vice protection." He was private secretary to Henry T. Gage when he was Governor of California.

The Mayor-elect said he had no other appointment to make or discuss. In fact, he declared, he had not thought of his possible appointees. He expects that all the members of the Fire, Police, Park and Health commissions will tender their resignations and then he will accept those he wishes to, permitting the others to continue. Expressions of members of these commissions yesterday were uniformly that they would resign, as has been customary in changes of administration, because the four commissions constitute the Mayor's immediate official family, he being, ex-officio, chairman of each. The other commissions are not expected to resign, as they are appointed for longer periods and always hold over.

If the Mayor-elect will not talk about his possible appointees, others will. Among the recallers it was regarded as certain that Thomas Lee Woolwine, who lit the match that started the recall conflagration, will become a member of the Police Commission. Thomas E. Gibbon, once a Police Commissioner, is talked of as another probable appointee, though it is said Gibbon does not want to serve. Woolwine and Gibbon are Democrats (silk,)and if they should be named it might be gall and wormwood for Joe Simons and Maj. W. R. Burke (also silk,) who are looked upon by the recallers as being material for the Police Commission. R. W. Burnham's name was mentioned as a possible Republican appointee. Others expect that the resignation of E. B. Tufts, Republican, one of Harper's last appointments, would not be accepted by the new Mayor.

Of course a new Police Commission means a new chief, and Chief Broadhead is understood to have cleaned out his desk and made himself ready for a change. He has been chief only two months. Broadhead will not say what he will do, but members of the Police Commission believe his resignation will accompany theirs. The recallers predict that it will be accepted. They also predict that when it has been accepted, Michael Collins, a recall Democrat of the Ninth Ward, will be made Broadhead's successor. No other name has been seriously mentioned in recall circles, though occasionally those of Lieut. C. E. Dixon, in charge of the East Side substation, and S. L. Brown, chief of the secret service force of Dist.-Atty. Fredericks, are heard. If any man on the police force is chosen Dixon has the best chance.

The secretiveness preserved about the plans of Alexander when he takes office is taken to mean that he intends to play politics for the benefit of the non-partisan organization in the next municipal fight. That is why it is announced by his managers that resignations are expected. Removals might invite hostility from the Council, which must consent to them.

In the distribution of patronage the recallers are urging that Alexander choose Fred C. Wheeler, the Socialist candidate who so nearly defeated him, for one of the commissions, thus intending to gain the aid of the 2000 Socialist votes in the non-partisan campaign. The Socialists do not receive this talk with approval.

NEWSPAPER MAN DEAD.

C. E. Washburn, a newspaper man, died of typhoid fever at the California Hospital Thursday afternoon and was buried in Rosedale Cemetery yesterday afternoon. Services were conducted at the home of Edwin Pope, No. 1216 Dewey avenue, by Rev. Dr. Henry of the First Baptist Church, and Rev. J. M. Schaefle of the Pico Heights Congregational Church. Mr. Washburn was a native of Maine and had resided here a number of years, during which time he was employed on the editorial staffs of several papers. He was 42 years of age and leaves a widow.

How to Open a Bank Account!
The Rebus Contest. Page 15, Section III has $900 in prizes and cash free.

Streicher's Stylish Sample Shoes.
439 So. Bdwy. and 317 S. Bdwy.

THE NEW YORK CLOAK & SUIT HOUSE
LARGEST DEALERS IN WOMEN'S SPECIALTIES

The Acknowledged Style Leaders in Los Angeles Today

Newest Ideas in Suits, Costumes, Coats, Waists, Millinery

New Lace Coats

FIRST showing of dainty allover lace coats to wear with lingerie costumes. Fascinating laces over transparent chiffon lining. $12.75 to $67.50.

Charming Creations for every Occasion.



$5 Hats Worth $12.75

THESE delightful models possess the little twists and turns which come only to the "natural born" millinery artist and constitute the distinctive "style" for which our hats are famous.

Beautiful $12.75 Hats $5



$10 Hats Worth $18.50

EXCLUSIVE millinery in countless novel and bewitching designs; all the fascinating Spring shades and black; many showing the new flower cabachon effect in trimming.

Exquisite $18.50 Hats $10

Immensely Popular are the

Stylish 1-Piece Dresses

GAINING in favor every day are these clever and practical little one-piece dresses and our immense stock affords unlimited choice in design, color, material and trimming. Of scarcely less importance is the fact that our prices are more moderate than you will find elsewhere. Materials are taffeta, messaline, foulard and French serge. The styles are inimitable. Priced from $15.00 to $35.00.

This is Pre-eminently a

Tailored Suit Season

IT IS a positive fact that no other house in the city can touch the values we are showing in high class tailored suits. Hundreds upon hundreds of modish models, every one as classy and distinctive as though it were a test of the manufacturer's utmost skill; materials showing a perfection in pattern, weave and color never before attained. Prices to please everyone. $20.00, $25.00, $29.50, $32.50, $37.00 and up.

Coats for Traveling Auto or Street Wear

WITH the advent of the new gowns comes a surprising demand for long coats. The newest arrivals are in semi-fitting, hipless styles; in stylish covert and wool mixtures. Prices $14.50, $16.50, $18.50 and $19.50.

75c and 85c

Veiling Monday

PRETTY new veilings in a host of attractive colors and patterns. Special Monday only, yard..... 25c

Just the Right Gloves

(And the Prices Are Right)

Double Tipped Silk Gloves 50c
Smart Driving Gloves 75c
New Imported Gloves $1.50

Real Kid Glo

COMPLETE [illegible] fine imported [illegible] all the new [illegible] range of sizes; P.K. [illegible] seam. Guaranteed [illegible] pair, $2.00.



One Piece Silk Dresses . . **$9.75** *On Sale Monday $25 values*

200 charming new one-piece silk dresses to sell tomorrow at $9.75. A genuine "New York Special Sale." Every one knows what to expect. These are the popular little dresses every woman feels she really must have; made of taffeta, foulard and messaline in the fetching styles designed for Spring.

Clever Spring Suits . . . **$16.50** *Splendid Values to $35*

NOBBY new tailored suits in serges, plain and fancy panama and worsteds; staple colors and the favored pin stripes and checks. A sale of the greatest significance to women who are fond of what is cleverest and most stylish in apparel and yet appreciate so substantial a saving on the purchase price.

Tailored Waists Retain Honored Place Among Springtime Favorites

AND it is no wonder, for there were never half so many dainty, distinctive new ideas evolved to make them not only indispensable, but irresistible as well. While they adhere strictly to the simplicity that is so charming, various novel effects in dainty pipings and fine tucking add infinitely to their attractiveness. You will find them at $1.50, $1.75, $2.50 and on up. Also hundreds of the daintiest possible new effects in lingerie and net waists.

WANTED—SIX STRICTLY FIRST-CLASS MILLINERY SALESWOMEN; MUST BE THOROUGHLY COMPETENT; REFERENCES REQUIRED.

STOUT WOMEN IN THE Nemo TRIPLE-STRIP
"NEW AMERICAN SHAPE"
CAN WEAR
Directoire Gowns
with
Grace and Comfort

The Nemo "New American Shape" has been adopted by London, Paris and Berlin, and its influence is already shown in recent changes in Paris modes and the statement that—

"In 1909 the waist-line will resume its normal position."

The Nemo "New American Shape" is simply this:

Extreme Directoire slenderness with the tapering waist retained.

This effect can be produced only by the new Nemos for 1909. The long, barrel-like corsets which Paris has made and America has copied, can *crush* your figure, if you pull hard enough; but it's misery to wear them, and they won't let you sit down.

Nemo Corsets for 1909 give you *absolute comfort* and the *ultra-fashionable figure.*

The illustration shows one of the new Self-Reducing Corsets—No. 405, at $4.00. Its long skirt produces extreme reduction of back, hips and upper limbs when you're *standing.* When you sit down, the pressure is released, and you are as comfortable as though you had no corset on.

The new **Relief Bands** add greatly to the hygienic value of this corset. They are extra-wide, follow the convexity of the form, and give complete comfort by firmly supporting the abdomen from *underneath.*

This is only one of the Nemo Specialties for 1909. Later we'll tell you of others equally important.

SELF-REDUCING CORSETS

At $3.50 For short stout figures—No. 314; and No. 318 (with Flatning-Back). For tall stout figures—No. 312; and No. 320 (with Flatning-Back).

At $4.00 For tall stout figures—No. 405. For short stout figures (sizes 24 to 42)—No. 404. Both have the new Nemo Relief Bands.

At $5.00 For tall stout figures—No. 516 (white mercerized brocade) and No. 517 (white French coutil). For short stout figures—No. 518 (white mercerized brocade).

In Good Stores Throughout the World
KOPS BROS., Mfrs., New York



$4.00 Nemo No. 405
SELF-REDUCING WITH RELIEF BANDS

Have You Had an Opportunity to Secure Some Stock in the
California Glass & Soda Manufacturing Co.

IF NOT, NOW IS THE TIME TO ACT. But YOU must ACT QUICKLY. The FIRST ALLOTMENT is nearly ALL TAKEN, and there is about 100,000 SHARES at 60c PER SHARE. And then the SECOND ALLOTMENT OF 25,000 will be put on the market at an ADVANCE of 25 PER CENT.—25 PER CENT.—25 PER CENT.

Name the Glass Factories on the Pacific Coast.

Try and see what you can secure stock for in any of the Eastern Factories that have GOOD MANAGEMENT, OWN THEIR OWN MATERIALS, and THEN YOU WILL REALIZE THIS OPPORTUNITY.

We can SHOW YOU by COMPARISON, that we can manufacture WINDOW GLASS, BOTTLES, FRUIT JARS, and, in fact, any and all kinds of glass, CHEAPER THAN EASTERN COMPETITORS.

Our Raw Materials Are the Purest Known

Supply inexhaustible, and is OWNED. Deeded free and clear to the California Glass & Soda Mfg. Co.

NEVER IN THE HISTORY OF CALIFORNIA HAS SUCH AN INVESTMENT BEEN OFFERED HER PEOPLE.

WHY SHOULDN'T YOU ENJOY A PORTION OF THE PROFITS IN AN ENTERPRISE that your EASTERN NEIGHBOR enjoys at YOUR EXPENSE. THE SAVINGS OF FREIGHT RATES ALONE WILL PAY A LARGE DIVIDEND ON THE ENTIRE CAPITALIZATION.

FULL PARTICULARS WILL BE GLADLY GIVEN to prospective purchasers. Remember opportunities like this are not presented to you, but few times in one's life.

Are you going to take advantage of this one?

If out of city, wire for amount of shares wanted, pending investigation. See

FISCAL AGENTS

A. G. Heskett & Co.
607-608-609 Grant Bldg.

Ralph E. Pearce Co.
317-318 H. W. Hellman Bldg.

Los Angeles, California



Kodaks
Photo Supplies,
Artists' Materials,
Framing, Developing
Printing and Enlarging

Howland & Dewey Co.
510 South Broadway

Globe-Wernicke "Elastic"
CALIFORNIA FURNITURE CO.

S. Nordlinger Diamonds
323 S. Spring St.

DRINK Mission Tonic
FOR HEALTH

Review of the We
STATE OF REALTY MARKET
XXVIIITH YEAR.
Houses, L
FACT AND COMMENT.
THERE is a general and encourag
ing improvement in the real estat
market. This is the report tha
comes so generally as to be almos
universal from the operators. The im
provement extends beyond city prop
erty, and embraces suburban, and
does beyond that outside towns, and
still farther agricultural lands, where
the activity still continued much the
greatest. The expectation is also very
general that the improvement will be
progressive, not rapid, but steady. It
will be an investment proposition for
some time to come, with very little
of the speculative feature about it.
This is the Expected.
The improved conditions prevailing
are what all those competent to guess
have foretold for some months past.
The signs of coming improvement
were plain, and not few. Liquidation
has been accomplished to a considera
ble degree by the end of last year.
The money market had righted itself
relatively, funds being more plentiful
and normal, and interest rates cor
respondingly easy. The inflow of new
population was scarcely checked by
the depressed business conditions of
the fifteen months following the crisis.
The winter brought more tourists than
were ever known to come here before,
and the spring is following with an
unusually large number of home-seek
ers coming on the low fares estab
lished by the railroads for the current
sixty days. The tourist army is es
timated to have numbered 100,000, and
most of the settlers is expected to run
to something like 50,000. With these
conditions prevailing, and added to
them a little easier prices for skilled
labor and some kinds of building ma
terial, naturally all look to increased
activity in building, and that was
necessarily preceded by an increased
demand for real estate.
A Glance Backward.
It is eighteen months since the finan
cial crisis fell upon the world. We
had been going through a great specu
lative boom in real estate just pre
vious to the collapse, and thousands
of operators were caught with a heavy
load of real estate on their hands only
partly paid for. In many instances
small installments had been paid and
others only one-quarter of the pur
chase price. The mortgage indebted
ness of the county of Los Angeles and
the money due under contracts for
the purchase of real estate ran to
enormous sums. Those who had bought
cautiously for investment purposes
were generally all right. They had
looked ahead and seen where the
money for future payments was to
come from, and these kept to their
contracts, met their obligations, paid
up, getting clear titles to their hold
ings. But the speculative plunger was
in a sad plight. This class of buyer
had gone into the market with the
expectation of never paying out on his
contracts or lifting his notes secured
by mortgage. His hopes were all
based upon the prospect of transfer
ring his equity to some new specula
tor at an advance over his price, thus
getting him a profit. These expecta
tions all came to naught with the
crisis, and threw a good deal of real
estate on the market for whatever
could be got for the equity.
Past and Comment Advise.
The editor of the Times real estate
department saw immediately the grav
ity of the situation. What was to be
feared was a general stampede on
the part of holders, throwing their
property indiscriminately on a droop
ing market, and thus forcing prices
to an unheard-of level. The advice
(C



RESIDENCE FOR MR. J. B. MERRIT
H. M. PATTERSON - ARCHITECT

Artist
Will
Mt. W

If the present home-building develop
ment of beautiful Mt. Washington is a
fair index of the future—the future is bright indeed.
Home is being erected on this commanding
site, plan after plan is being drawn for
addition of which will soon begin.
Mt. Washington—nearly 1,000 feet above
level—enjoys absolute freedom from fog,
dust and smoke. Eliminating these disagreeable
features an almost ideal residential condition
prevails. No city in the world possesses a more
desirably elevated residence subdivision from
a climatic and scenic standpoint, than Los Angeles'
beautiful Mt. Washington—a real mountain
resort of mountain views—yet right in the city
limits—minutes from the heart of things com
mercial. The stately and picturesque Sierras, inclu
ding Old Baldy, Mt. Lowe and Mt. Wilso

REAL-ESTATE SECTION.

Review of the Week
STATE OF REALTY MARKET.

Los Angeles Sunday Times

Part V—24 Pages.
SECOND LINER SHEET.

XXVIIIth YEAR. SUNDAY MORNING, MARCH 28, 1909. On All News Stands, Trains and Streets. 5 CENTS.

Houses, Lots and Lands—Saturday Review of Building and Development.

FACT AND COMMENT.

THERE is a general and encouraging improvement in the real estate market. This is the report that comes so generally as to be almost universal from the operators. The improvement extends beyond city property, and embraces suburban, and that beyond that outside towns, and even farther agricultural lands, where activity still continued much the slowest. The expectation is also very general that the improvement will be cumulative, not rapid, but steady. It promises to be an investment proposition for some time to come, with very little of the speculative feature about it.

—o—

What is the Expected.

The improved conditions prevailing are what all those competent to guess have foretold for some months past. The signs of coming improvement were plain, and not few. Liquidation had been accomplished to a considerable degree by the end of last year. The money market had righted itself nicely, funds being more plentiful than normal, and interest rates correspondingly easy. The inflow of new population was scarcely checked by the depressed business conditions of the first months following the crisis. The winter brought more tourists than ever known to come here before, and the spring is following with an unusually large number of home-seekers coming on the low fares established by the railroads for the current sixty days. The tourist army is estimated to have numbered 100,000, and one of the settlers is expected to run something like 50,000. With these conditions prevailing, and added to them a little easier prices for skilled labor and some kinds of building materials, naturally all look to increased activity in building, and that was generally preceded by an increased demand for real estate.

—o—

Times Backward.

It is eighteen months since the financial crisis fell upon the world. We have been going through a great speculation in real estate just previous to the collapse, and thousands of investors were caught with a heavy load of real estate on their hands only partly paid for. In many instances the installments had been paid and left only one-quarter of the purchase price. The mortgage indebtedness of the county of Los Angeles and the money due under contracts for the purchase of real estate ran to enormous sums. Those who had bought ready for investment purposes were generally all right. They had looked ahead and seen where the money for future payments was to come from, and these kept to their trade, met their obligations, paid up, getting clear titles to their holdings. But the speculative plunger was in a bad plight. This class of buyer had gone into the market with the expectation of never paying out on his contracts or lifting his notes secured by mortgage. His hopes were all based upon the prospect of transferring his equity to some new speculator at an advance over his price, thus yielding him a profit. These expectations all came to naught with the crash, and threw a good deal of real estate on the market for whatever could be got for the equity.

—o—

Good and Comment Advice.

The editor of the Times real estate department saw immediately the gravity of the situation. What was to be feared was a general stampede on the part of holders, throwing their property indiscriminately on a drooping market, and thus forcing prices to an unheard-of level. The advice of the department was prompt and positive that no panic should be permitted to take possession of the holders of real estate. It was pointed out that our city lots and country property all had great intrinsic value, that it would be the part of wisdom for all who could to struggle along under the load, however heavy and inconvenient it might be, with the sure expectation of better times in the future. Recognizing the certain fact that many would be forced to let go, the department advised those intending to buy real property in this section for investment purposes to do it promptly. When the crisis came values necessarily settled down to the lowest level likely to be reached because the necessity of letting go was felt by the greatest number of holders. Month by month, as time passed and the financial situation became a little relaxed, the Fact and Comment columns still urged holders who could do so to keep hold, and those who desired to invest to do it at once. It has been very generally recognized by those operating in real estate in all ways that the policy of the department was wise. Those who bought promptly after the collapse find their holdings are more valuable now than when they put their money into the property. Those who were able to keep control of their holdings find a better market today than a year ago.

Each passing month brought an easier money market, a little lower cost of building material and skilled labor, a little cheaper money, and an increasing demand for property for investment purposes. This caused the market to become firmer, and enabled those forced to let go to realize a little more for their equities than if all had rushed madly in panic fear into the market at the first. The buyers who hesitated in the earliest days of the panic, expecting vainly a more easy market than prevailed then, found gradually the situation becoming more firm against them, and fearing to

(Continued on Twenty-fourth Page.)

TOWARD SETTING SUN.

REACHING EVER TO THE WEST.

MARVELOUS GROWTH OF CITY SURPRISE TO MANY.

Great Improvements on Wilshire Boulevard West of Vermont. Transportation Facilities Equal the Best—All Conveniences Installed, and Many Fine Homes Erected.

With the recent opening and improvement of Wilshire boulevard from Vermont avenue west to Arlington, a development of residence property started, which in scope, character and rapidity of home building growth today far surpasses the expectations of the most sanguine.

Many fine homes of our best citizens now adorn Wilshire boulevard, while many sales of the choice corners promise greater things for the future.

In transportation facilities the Wilshire-Westlake section equals any of the high-class residence districts. The extensions of the West Sixth, West Fourth and the West Ninth-street car lines give three parallel lines, and a splendid service, the West Sixth-street line practically forming the connecting link of the city with Hollywood.

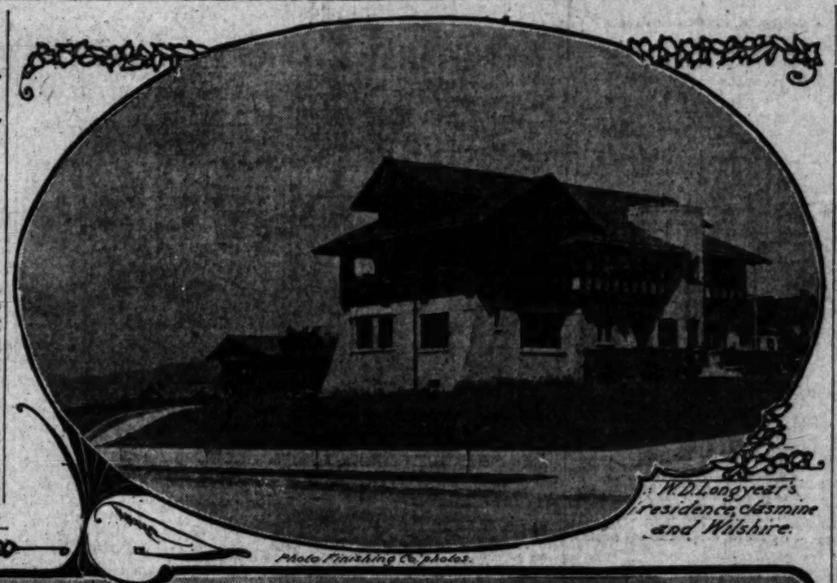
Sunday afternoons the crowding of the West Sixth-street cars, and the fact that very few of the passengers alight before reaching it, attest the interest shown, and the growing popularity of the section. These cars unload between Normandie and Western avenue, in the center of building activity. Going back, standing room is at a premium, and passengers waiting from Sunset Park into the city wonder and inquire the cause.

One of the sightliest and best-improved stretches on Wilshire lies between Normandie and Western avenue. On the northwest corner of Jasmine and Wilshire is the home of W. D. Longyear, on the northwest corner of Kingsley, that of George F. Getty, and on the southwest corner of Harvard, that of George Chaffee. The new home of J. W Bowen occupies the southeast corner of Irolo street.

To the south of Wilshire boulevard, between Normandie avenue and Harvard boulevard, is a subdivision where building activity is at fever heat. This is Wilshire Harvard Heights, owned by the Forrester Improvement Company. One year ago in this tract there were only three houses. Today there are sixty-three houses built, and under construction, costing more than $260,000. E. A. Forrester & Sons, Inc., agents for this subdivision, report sales of $100,000, all made within the past thirty days.

Forrester Improvement Company has moved 200,000 yards of earth, graded, graveled and oiled three miles of streets, put in six miles of cement walks, curb and gutters, 1900 feet of concrete storm drain, seven feet in diameter, and set out 1500 shade trees, and at its own expense brought water, gas, electricity, phones and street-car lines into the district. The water supply coming from the new covered reservoir at Ivanhoe, with a capacity of 47,000,000 gallons, has been fully described in the columns of The Times. It is the purest domestic water supplied by the city. Expenditures for improvements on Wilshire Harvard Heights to date exceed $135,000.

Three years ago, this territory, then a dairy ranch, was scarcely accessible in rainy whether. The road was rough, hilly and narrow, teams were often stuck in the mud, and a culvert, opposite what is now Alexandria avenue, was generally impassible. In earlier days this subdivision was a part of a sheep ranch, owned by Germain Pellissier, a Frenchman, one of the early settlers of Los Angeles. Pellissier bought the former owner's flock of sheep and good will, and the land was "thrown in for good measure." This bonus alone has made a millionaire's estate.

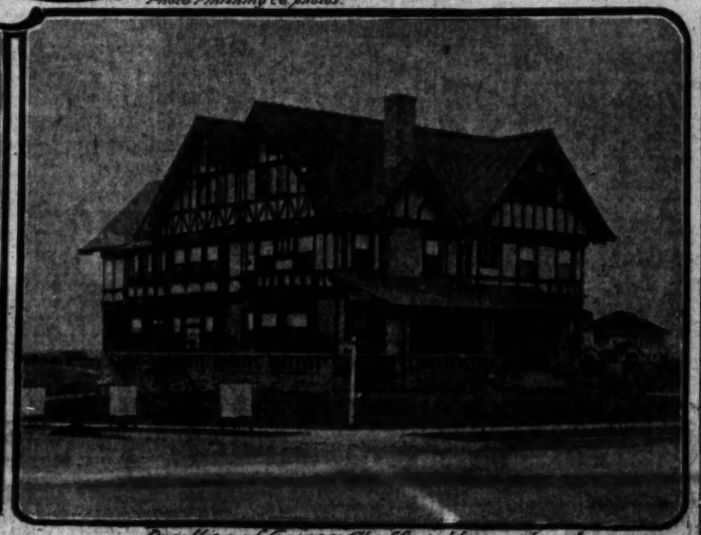


W. D. Longyear's residence, Jasmine and Wilshire.

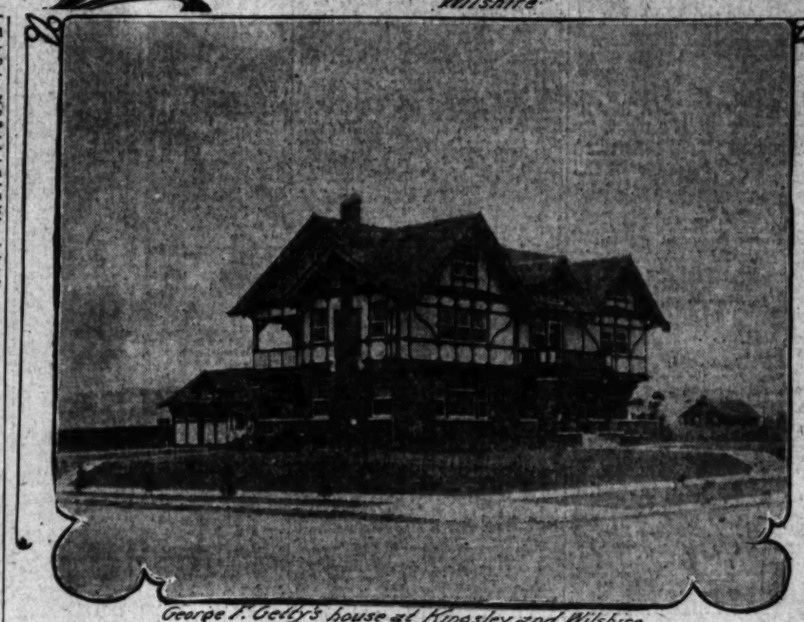
Photo Finishing Co. photos.



J. W. Bowen's home, at Irolo and Wilshire



Dwelling of George Chaffee, Harvard and Wilshire.



George F. Getty's house at Kingsley and Wilshire.

Along Wilshire Boulevard.

Handsome homes built in last two years.

BUYS FINE RESIDENCE.

Realty Firm Reports Sales of High-Grade Properties—Improvements Planned.

L. Guggenheim has purchased from J. E. Carr, through A. T. Jergins & Co., the eleven-room, two-story dwelling at No. 731 Beacon street, on lot 50x150 feet to twenty-foot alley, for $12,500 cash. A. T. Jergins has purchased from Gus H. Bauer, through the same firm, the property at No. 1228 West Ninth street, improved with three buildings, lot 75x175 feet, for $20,000.

W. E. Stephens has sold to Emma F. Thornton, through the same company, on the west side of Harvard boulevard, 150 feet south of San Mareno street, 48x134 feet, for $1000. E. F. Thornton sold E. Bradford, through the same agency, a lot 50x150 feet on the west side of Harvard boulevard, between Eighth and Ninth streets, for an consideration of $1300 cash. The purchaser is preparing plans and will erect a two-story house to cost $2000. W. O. Lewis has sold to Mrs. D. E. Loomis, through the same agency, a lot 60x150 feet on the east side of Arapahoe, between Tenth and San Mareno streets, for a consideration of $3000. Mrs. Loomis intends to improve this lot with a house to cost $18,000, to be occupied as a home.

EASTERNERS INTERESTED.

Apple Lands and City Lots at Beaumont Sold to Newcomers for Improvement—Water Development.

Evidence of the widespread demand for Southern California fruit lands is furnished by purchases during the week by eastern people of fifty acres of Beaumont apple lands and several city lots for $7250. Most of the acreage was taken in five and ten-acre parcels. All of the land carries water rights and includes the delivery of water to the line of the property.

Beaumont's water development is assuming a constantly widening scope. Over four miles of steel pipes will be required to lay the latest unit of the water system. Each five-acre tract will be reached by a steel main with pure mountain water under fifty to eighty pounds pressure. This will also obviate the necessity of settling cisterns such as are necessary in some irrigation districts where the water in the ditches is heavily impregnated with mud and silt.

Contracts for planting trees have been awarded by Miss J. H. Street, Highland Park, Ill., five acres of pears and apples; Dales & Karstadt, ten acres of apples and cherries; W. E. Baker, twenty acres of apples; C. Wimpress, twenty-five acres of apples. The Beaumont Land Company's orchards have been extended to sixty acres, with over 5000 apple, pear and peach trees. Strawberry plants set two months ago are already in bloom, and despite the recent cold snap no harm has been done to fruit trees in blossom.

(See Page Twentyfour.)



RESIDENCE FOR MR. J. B. MERRILL - MT. WASHINGTON - H. M. PATTERSON - ARCHITECT - LOS ANGELES - CAL.

Artistic Homes Will Grace Mt. Washington

A. C. SMITH.

If the present home-building development on the slope of beautiful Mt. Washington is any criterion of the future—the future is bright indeed. Home after home is being erected on this commanding eminence, and plan after plan is being drawn for homes, the location of which will soon begin.

Mt. Washington—nearly 1,000 feet above the city's roofs—enjoys absolute freedom from fog, frost, dust and smoke. Eliminating these disagreeable elements leaves an almost ideal residential condition.

No city in the world possesses a more magnificent elevated residence subdivision from a strategic, central and scenic standpoint, than Los Angeles, with her beautiful Mt. Washington—a real mountain with mountain views—yet right in the city and just a few minutes from the heart of things commercial.

The stately and picturesque Sierras, including snow-capped Old Baldy, Mt. Lowe and Mt. Wilson, loom up vividly before the Mt. Washington resident in the full glory of their rugged grandeur. The beautiful Eagle Rock, San Fernando and Cahuenga valleys present a charming vista.

Practically all of Los Angeles may be seen from this splendid viewpoint. The view at night is a truly magnificent spectacle—the lights of Los Angeles, Pasadena, Glendale and other surrounding towns literally carpeting the earth with a myriad of stars. Mt. Washington is destined to become a veritable show place of the art of landscape gardening. The undulating character of the land lends itself splendidly to artistic landscape effects. The development of Mt. Washington is attracting wide attention. Every sunny day throngs of visitors investigate the development and enjoy the beauties of Los Angeles' finest living place.

Robert Marsh and Co., 140 W. Fifth St. (Ground Floor), Security Bldg., are general agents for Mt. Washington.

POINTS AND POINTERS—Special Offerings.

PUT YOUR MONEY IN LOTS—

WATCH THEM DOUBLE IN VALUE.

WHY? BECAUSE

BURCK'S GOLDEN TRACT

IS THE CENTER OF ACTIVITY IN THE SOUTHWEST.

THINGS MOVING THAT WAY.

Lots selling every day, and a large number of houses under construction.

THE YELLOW CAR LINE, 5-cent fare, now being constructed on Fifty-fourth street from Moneta avenue, and runs through the center of the tract.

CITY SCHOOL in the tract.

ELECTRICITY—YES.

GAS mains now to boundaries of the tract.

YOUNG MAN, don't leave your money drawing 4 per cent. Put it in our lots. Watch it grow and earn you 100 PER CENT.

Go out to the tract—see for yourself.

BRANCH OFFICES:
6th and Vermont —and— 9th and Vermont.

THE LAWRENCE B. BURCK COMPANY
328 SOUTH HILL STREET.

WE BUILD

AND SELL MODERN BUNGALOWS for cash or on monthly payments. If you own a city lot we will furnish the money and build your house. YOU PAY US BACK LIKE RENT. Five and six-room houses, $20 and up. Architectural Draughting department in connection with the business. Hundreds of plans ready for your inspection. We publish the finest Bungalow Book ever taken off the press. Ask to be shown.

THE ALFRED E. GWYNN CO.
Successor to Bldg. Dept., Burck-Gwynn Co.
327 SOUTH HILL STREET.
Los Angeles Abstract & Trust Co. Bldg.
Home A3561, Main 561.

HOLLYWOOD

The suburb where there's "Something Doing." Remember the big Floral Parade and Tilting Tournament, April 8 and 9. Our best buys this week are:

$6500—Elegant mission-style home on Sunset Blvd., 11x42M. Have garage, fountain, vine-covered summer-house. Oranges, lemons, apricots, loquats, walnuts, apples, peaches, plums, mulberry, persimmons, loganberries. Half cash. See large photo.

$4250—New 5-room modern bungalow, Sheldon st. front, gas and electricity, near hotel. Only $500 cash, balance easy.

$2650—5-room east-front cottage, East Hollywood. Small payment down.

$75 per month, furnished—Artistic bungalow.
$45 per month, furnished—7-room, modern.
Ask us about Hollywood. We live there, and know values.

C. H. LIPPINCOTT & CO.,
First floor, No. 121 S. Spring st., L. A.

MILWAUKEE BUILDING COMPANY

CONTRACTORS AND DESIGNERS.

TO BUILD AN ARTISTIC HOME WITH CHARACTER TO IT, SEE US. OUR ARCHITECTURAL DEPARTMENT IS AT YOUR SERVICE. YEARS OF EXPERIENCE, TOGETHER WITH A SINCERE DESIRE TO PLEASE, HAS ENABLED US TO BECOME THE LARGEST OPERATORS IN OUR CLASS. YOU DO YOURSELF AN INJUSTICE IF YOU DON'T LOOK UP OUR REPUTATION.

BUILDING LOANS MADE FOR OUR CUSTOMERS OWNING LOTS.

WRIGHT & CALLENDER BLDG.,
FOURTH AND HILL STS.,
SUITES 214-215-216-217.
MAIN 3775, F6775.



Specialty: Modern bungalows, costing from $700 to $2500. Money furnished for building when parties own clear lots.

EUGENE WESTON
BUILDER AND CONTRACTOR,
703 Wright & Callender Bldg.,
Fourth and Hill streets.

ARE YOU PAYING RENT?

IF SO, WHY SO?

WHEN THE ASHEY BUILDING COMPANY WILL BUILD YOU A HOUSE ON YOUR LOT, IF IT IS CLEAR OR NEARLY SO, AND YOU CAN PAY FOR IT THE SAME AS RENT. CALL AND SEE US. WE ARE READY TO DO BUSINESS WITH YOU. WE FURNISH PLANS FREE OF CHARGE.

LIST YOUR PROPERTY WITH US FOR TRADE OR SALE. WE HAVE CITY AND EASTERN TO EXCHANGE.

ROOM 321, STIMSON BLDG. MAIN 3475.

DON'T PAY RENT—

Pay us one cent on the dollar, per month, and we will build any priced home you want. The interest is only 7 per cent. per annum. You don't even have to own a lot. Ask for information regarding our Class "A" Home Building Contract. Office open evenings.

LET US SHOW YOU.

CALIFORNIA BUILDING AND LAND SYNDICATE.
1004 Security Building,
Fifth and Spring streets.

CLASSIFIED INDEX.

REAL ESTATE SECTION—PART V.

	Page.	Col.
FOR SALE—Houses	2-5	1-7, 1-7
		1-7, 1-3
FOR SALE—City Lots, Lands.	5-6	1-7, 1-7
FOR SALE—Acreage for Subdivision	6	7
FOR SALE—Business Property	6-7	7, 1-4
FOR SALE—Income Property	7	4-5
FOR SALE—Flats	7	5
CONTRACTORS, BUILDERS	7	5-6
FOR SALE—Hotels and Lodging-houses	7-8	5-7, 1-3
FOR SALE—Country Property	8-10	1-7, 1-7
		1-4
FOR SALE—Poultry Ranches	10	4-5
FOR SALE—Suburban	10	5-7
Hollywood	10	7
Glendora	10	7
Inglewood	11	3
Glendale	11	3
San Gabriel	11	3
Pasadena	11	3
Alhambra	11	3
South Pasadena	11	3-4
Sierra Madre	11	4
Gardena	11	4
Eagle Rock	11	4
Whittier	11	4
Monrovia	11	4
FOR SALE—Lemon and Orange Groves	11-12	4-7, 1-4
FOR SALE—Beach Property	12	4
Ocean Park	12	4
San Pedro	12	4
Long Beach	12	4
Hermosa Beach	12	4
Santa Monica	12	5
Redondo	12	5
Wilmington	12	5
Venice	12	5
FOR EXCHANGE—Real Estate	12-15	5-7, 1-7
		1-7, 1-4
FOR SALE—Miscellaneous	15-16	6-7, 1-3
FOR SALE—Furniture	16	3-6
MONEY TO LOAN	16-17	6-7, 1-3
MONEY WANTED	17	3-5
STOCKS AND BONDS	17-18	1-7, 1
BUSINESS CHANCES	18-19	1-7, 1-3

Readers' Liners

FOR SALE—Houses.

FOR SALE—

$7350.
$7350.
$7350.
$7350.
$7350.
$7350.

ENTIRE LOWER FLOOR FINISHED IN GENUINE MAHOGANY AND QUARTERED OAK. TILED BATH.

An exceptional value is this very pretty home, which has just been completed, in the western part of the city; delightfully situated among other fine homes; consists of 5 rooms; built by day labor; every piece of handsome mahogany and oak was carefully selected for this home. The dining-room, with its beautiful buffet, paneled walls and beamed ceilings, all of mahogany, is the perfect design. The living-room with its beautiful mantel and built-in bookcases, including hall, with its pretty stairway and paneled walls to top of second floor, and windows all beautifully quartered oak, is quite as beautiful as the dining-room. These hardwoods were finished by experienced painters, men who do nothing but hardwood finish, consequently they have put on a piano finish. The lighting fixtures are of especial design, and very beautiful. Any woman, indeed, would be proud of such a home. There are 4 artistic bedchambers, all handsomely finished, with large closets. The plumbing is modern, the handsome bath has tiled floor and base. You would be pleased to show you this handsome home.

ALTHOUSE BROS., 430 S. Broadway. Main 263. Home 10263. 28

FOR SALE—

$6500—
West Adams district; 2-story 9-room house; lot 50x155, finished in Flemish oak and white enamel; 2 baths, 2 lavatories, mantel, furnace, large barn, etc.

$6500—
West Adams district, near Gramercy. 2-story 8-room new home; lot 50x165; 2 baths, 2 lavatories, furnace, barn, etc.

$6500—
West Adams district, 2-story 9-room modern dwelling; lot 60x135; bath, lavatory, furnace, garage, etc.

The above three houses are all beautifully situated on high ground in the very cream of the West Adams district, strictly modern in every respect, never before being occupied; are artistic and finished with flowers and shrubs, no better built homes in the city. Now, there is no use mincing words about these homes; the owner is hard up and simply must sell, so come in and let us show you the houses and make us an offer—don't matter what it is, we will submit it, as they are going to be sold at some price and that soon. We will make it to your interest to buy them if you can't; no interesting to you that these houses will be sold separately, or as a whole on the most liberal terms, so see us at once for these and other properties.

BELL & BELL,
MGRS. HOUSE & LOT DEPT.,
SEE LUNDEEN FOR HOMES CO.,
222-231 Central Bldg., Sixth and Main. 28

FOR SALE—
FINE RESIDENCE PROPERTY.
on Fourth Place, west 18th st., good neighborhood, lot 50x155. House 8 rooms, modern. Small house in rear. Immediate possession. Price low, good terms.

A SNAP.
STYLISH, MODERN BUNGALOW.
MAKE ME AN OFFER.

Six rooms, excellently finished, oak floors, gas, electricity,, beautiful paved street and sidewalk, location the best, near West Jefferson car. A positive bargain. Must sell at once. Will accept small cash payment, balance to suit; easy terms; must be sold at once. If you want a home, this will suit you.

NEAR MT. WASHINGTON.
On Dayton ave. A snap at $10,000. Eight-room house; every convenience; lawn, flowers, terrace, trees, good barn, etc. On six lots, all improved, street work done, alley, etc. These lots will find good market at good prices. A proposition worthy of investigation.

CLOSE-IN PROPERTY,
MUST BE SOLD.
W. 10th st.; 8-room cottage, modern, in good condition; lot 50x150 to alley.

This is an exceptional opportunity on close-in property. Increasing in value every day. Must be sold at once.

Further particulars see
STUTSMAN REALTY CO.
934 Security Bldg. 28

FOR SALE—
TREMENDOUS SACRIFICE.
2801 MENLO AVENUE.
5 ROOMS—MODERN.
Lot 50x150.
Well worth $3000.
Price $1750.
Terms $1750 cash, balance 7 per cent.

This is without question the greatest bargain of today and the lucky purchaser will be getting a money maker and a genuine bargain.

A3237. F. J. STEELE & CO.,
Main 554. 254 H. W. Hellman Bldg. 28

FOR SALE—SEVERAL NICE COTTAGES, $1650 and up, easy payments; will consider good lots. See LIBBY, 234 Mercantile Place, F1173. 28

FOR SALE—A HANDSOME HOME.
$8500—NINETY-FIVE HUNDRED—$8500.
ONE BLOCK OF WILSHIRE BLVD. ON KINGSLEY DRIVE.
JUST COMPLETED—NEVER OCCUPIED.

10 large rooms, 2 baths, 2 toilets, sun parlor; 8 large, airy and sunny bedchambers. Oak floors throughout house. Servant's room. The mantel is of the latest design. The house is papered with the best imported paper that money can buy. Cement porch extending the entire front of the house and around the side; would be called circle porch. Stone front; plate glass windows in front of entire house. Large cellar with an extra good furnace. Garage large enough for any machine. The lot is 60x150, on high ground. Beautiful view of the mountains, also splendid view of Hollywood, and on a clear day you can see the deep blue sea. This property is just what we say it is, and there are many small things that we won't mention that would appeal to you if you could see the property. Built by day labor. Painted with oil and lead, not dope. Call any time.

HUNDEL & FIRTH.
F2468, Main 2468. 601 Union Trust Bldg., Cor. 4th and Spring sts. 28

FOR SALE—SEVERAL NICE COTTAGES, $1650 and up, easy payments; will consider good lots. See LIBBY, 234 Mercantile Place, F1173. 28

FOR SALE—Houses.

FOR SALE—

ROBERT MARSH & CO.,
SECURITY BLDG., 140 W. FIFTH ST.
MAIN 5046. HOME 10175.

THE HOUSE DEPARTMENT.

HERE ARE SEVEN GOOD ONES.

OUR LIST IS ONE OF THE MOST COMPLETE IN THE CITY.

MODERN BUNGALOW, SOUTHWEST.
BUILT BY THE DAY.

$2400. $2400.

In the rapidly-growing southwest section of the city, among the many pretty bungalow homes; 5-minute car service; gas, electricity; fine water; street work all in and paid for. We can offer this modern 5-room bungalow at a snap. Owner goes to Arizona next week, hence this very low price. The bungalow is new, just completed; modern in all respects. This is one of the best little snaps we have ever offered.

BUNGALOW MARKED DOWN.
PART CASH.

$3000. $3000.

This fine modern bungalow of 7 large rooms, was built by owner for his home. Best of material was employed, and the most modern and artistic features were entertained. Oak floors, beamed ceilings, beautiful buffet with leaded doors, generous closet room, wash trays, 2 brick fireplaces; paneled walls in dining-room, and fine lighting fixtures. Bedrooms and bath finished in white enamel. Lot is nicely improved with lawn, shrubs and trees; just 2 minutes' walk to car line; located in West Adams-street district. Owner has best of reasons for disposing of this property.

ANOTHER BUNGALOW BARGAIN.
WEST ADAMS ST. DISTRICT.

$3750. $3750.

This bungalow is dirt cheap at this price. Modern, tastefully arranged; 5 large rooms, fine bath, gas and electricity; oak floors, open fireplace, bookcases, leaded glass buffet, etc.; large chambers, living-room, 21x14; paneled walls, beamed ceilings. Dining-room in Flemish oak, large closets, plenty of light all around, and one of the prettiest homes in this section of the city. Terms can be arranged.

VERY ARTISTIC, WELL-BUILT BUNGALOW, ON HIGH GROUND.

$5000. $5000.

This is certainly a winner; 7 rooms, new, strictly modern, with some of the most delightful and unique features we have ever seen incorporated in the interior arrangement of any bungalow in the city. The owner has personally looked after the construction of this home, utilized the most modern methods of the present bungalow building, coupled with his own original and most effective ideas. The living-room, dining-room and library have oak floors, paneled walls, beamed ceilings, most beautiful lighting fixtures and very fine wall covering. Built-in writing desk, shelves, seats, etc., plate-glass windows. Very pretty buffet in dining-room. Three fine large bedrooms, very large closets, all enameled in ivory, well lighted, ventilated closets, etc. The kitchen will simply win the heart of every woman setting eyes on it. Large, level, 50x150; fine garage, cement porch across front and one side, to French doors opening into the gate. Owner is positive that this is the value in the city for a fine home, and not a cent less than $5000 will buy it.

A BEAUTIFUL HOME, SOUTHWEST,
NEAR THE LOG CABIN.

$6500. $6500.

In submitting this property, we feel very confident your inspection will verify every statement we make, both as to value and substantial construction, and we certainly defy compare very favorably with houses that $1000 more is being asked for them. Eight large, well-lighted rooms, living-room open from a spacious reception hall, complete in the most modern and artistic features, with fine large fireplace, beautiful fixtures, etc., etc. Thence to a very pleasing library or music room. The dining-room has a beautiful buffet, plate-glass windows, oak floors, etc. Kitchen is a model of convenience, with plenty of built-in shelves and drawers. There are wash trays on screen porch, fine cellar, with furnace. The second floor has four fine bedrooms, large well-ventilated closets, exceptionally well-appointed bathroom, a large sleeping balcony, etc. The yard is well improved and has driveway. Lot is 50x135, and on one of the finest streets in the aristocratic W. Adams st. section. Don't miss seeing this.

BEAUTIFULLY LOCATED
IN FASHIONABLE WILSHIRE DISTRICT.

$9500. $9500.

We are closely in touch with the merits of most of the fine residences being erected monthly, and we consider it a pleasure to submit to the consideration of this beautiful 9-room residence just being completed on one of the very best streets in this most popular section, near Wilshire blvd. The rooms are all large, cheerful, carefully arranged, well lighted with plate-glass windows, art panels, etc. Dining-room has exquisite buffet, walls hung with imported tapestries, oak floors throughout. The kitchen is large, convenient, and the large screen porch is equipped with

ROBERT MARSH & CO.,
SECURITY BLDG., 140 W. FIFTH ST.
28 MAIN 5046. HOME 10175.

FOR SALE—Houses.

FOR SALE—

ALTHOUSE BROS.
ALTHOUSE BROS.
ALTHOUSE BROS.

GOOD VALUES FOR BUYERS.
GOOD VALUES FOR BUYERS.
GOOD VALUES FOR BUYERS.

$3850. $3850.
$3850. $3850.
$3850. $3850.

A beautiful bungalow, modern in every respect, built by day labor for a home, on an 80-foot boulevard. Large, terraced lot, with fine lawns, flowers, trees, shrubs, etc. Located in West Adams-st. district. Large front porch, which extends across the entire front of house. Handsome entrance of oak and art glass. Very large living-room, with plenty of plate-glass windows, hardwood floors, paneled walls, massive brick mantel and fireplace, built-in seats, etc. The walls and ceilings are beautifully tinted in soft shades. The dining-room is very prettily arranged, with a beautiful built-in buffet, with cut-glass doors and mirrors, paneled walls, oak floors, etc. The kitchen is large and contains every modern convenience wished for; the pantry is attractive also large screen porch. Sleeping-rooms are large and airy, finished in white enamel, beautifully tinted walls, oak floors, large clothes closets, etc. Artistic and up-to-date bathroom, nickel plumbing. Small cash payment, balance easy.

$3750. $3750.
$3750. $3750.
$3750. $3750.

BUNGALOW, WILSHIRE WAY.

Less than two blocks from Wilshire blvd., we can show you an 8-room bungalow, that for attractiveness in its arrangement and construction stands in a class by itself. It is on an east front lot, nicely elevated above the curb. Across entire front is a large stone and cement porch, with steps leading to the side to garage, under which there is cement drive to garage. Beautiful oak door of special design, opening into large living-room. The mantel in this room of Mt. Lake stone, was cut and placed as the work progressed, making it a design that is not duplicated in the city. Next to the living-room is the den, with its built-in bookcases and writing desk; when furnished will be a place of comfort. The dining-room is papered with tapestry paper above; has attractive built-in buffet, with oval plate-glass doors and plate-glass mirrors above, which are also arranged to produce a pleasing effect. 3 bedchambers in white enamel. The bath, with nickel-plated plumbing, wonderstone floor; large buffet kitchen in white enamel. Just off the kitchen is one of the coolest breakfast-rooms that has been our pleasure to inspect. Large screen porch, with 2 tubs. Fine cement basement, with furnace installed. If it's a bungalow ask about this one.

$7750. $7750.
$7750. $7750.
$7750. $7750.

This attractive, 8-room, 2-story house, just being finished. No contract work, all day labor. Has been built for a permanent home. Business called him East. He telegraphed us from New York to sell at once. The price is low for the reason that it is actual cost for the house and our commission added. If this is not buying right you know what is best. No agents. No loss of time from your business. No contractor to run away and leave many unpaid bills, but a live fellow that will be on hand to trouble and you buy it for COST. House contains 9 lovely rooms. Reception hall has large staircase; first landing of which, which is large built-in mirror, and hat rack and coat closet. Living-room 15x17, with built-in bookcase, buffet, fireplace, all in mahogany. Fireplace tile mantel. Dining-room 12x17, with attractive built-in buffet, paneled walls. Den is just adjoining the living-room and certainly is a cozy one. Two extra cases, walls wainscoted with leather and hardwood above. Breakfast-room between den and kitchen, with specially built-in features for same. French doors leading to rear porch to enjoy the sun, at same time be in touch with buffet; kitchen as to meals. Your brains could make it. Upper floors consists of 4 very fine bedrooms and spacious bathroom and servant's room. Two extra porches. The house papered with beautiful tapestry paper. Beautiful lighting fixtures over entire house. Beautiful cellar, with furnace, large lot and has good garage with cement floor.

$8500. $8500.
$8500. $8500.
$8500. $8500.

You buyers who have been looking for a DEAD SWELL house in a DEAD SWELL neighborhood without paying a DEAD SWELL price, read this carefully. New home, no old shacks, 1½ blocks from gateway leading to BERKELEY SQUARE. Handsome 8-room 2-story house (new.) We mean just what we say, "HANDSOME" Reception hall, with its winding stairway, is a little beauty. DEN, just off from reception hall, all in enamel white, striped in gold; French bookcases 7 ft. high, with leaded glass shelves; bevel plate doors laid in copper, and handsome built-in writing desk; walls hung with the English tapestry paper. Living-room 18x22, with white Salt Lake marble mantel, and a beauty it is; plate glass window 10 ft. long; casement windows, built-in seats, beamed ceilings, paneled walls. Dining room 18x23; buffet extends across entire end of room, which is a work of art; all leaded glass and set with solid brass, and over buffet 7 large windows with special lighting effect; walls hung with rich tapestry paper. Kitchen and pass pantry will not meet with your O.K." Let us finish the story. Servant's room 12x12, with Grubby tiled mantel. 9-foot windows, built-in seats. This room has east exposure, and is well lighted. Bathroom is full of light and sunshine. Dining-room 18x22; handsome buffet, beamed ceilings, paneled walls and plate rail. Kitchen and pantry enameled in white, with nickel trimmings. Screened porch; contains laundry trays, ironing board and clothes chute. Servants' quarters has bath, toilet, lavatory. Five large bed chambers (three in front.) All white enamel. Two baths. The fixtures throughout are the best that money can buy. Garage 18x22, with concrete foundation and floor; driver's quarters. This is one of the handsomest homes for the money on our list.

ALTHOUSE BROS.,
MEMBERS L. A. REALTY BOARD.
Suites 418-19-20-21-22-23, 430 S. Broadway.
Main 263. Home 10263. 28

FOR SALE—Houses.

FOR SALE—

GILES & KELLS,
MGRS. HOUSE AND LOT DEPARTMENT,
WRIGHT & CALLENDER COMPANY,
402 S. HILL STREET.
BARGAIN NEAR FIGUEROA.

$3100.

This is a seven-room cottage, located on one of those 100-foot boulevards just south of Agricultural Park and close to Figueroa st. This home wasn't finished yesterday, but it is in perfect repair. Is owned by one of the largest paint and wall-paper concerns in the city, so you may judge for yourself how nice it looks. They have recently gone over it very thoroughly. This property came to them in such a way that they can afford to sell it at a sacrifice. The lot is 50x150 and is highly improved with shrubs, lawn, etc. No bargain like this has come to our notice in a long time, and we have been given but ten days in which to dispose of it. Act quickly if you wish to take advantage of this opportunity.

BUNGALOW, SOUTHWEST.
$3800.
Terms $1000 cash. Terms $1000 cash.

At such a price you cannot afford to pass this by without looking at it. Located on a beautiful street, south west, near the W. Adams and W. Jefferson-st. car lines. It has seven rooms, including a very pretty breakfast-room, hardwood floors, all the modern up-to-date built-in features, Flemish oak finish in all the principal rooms and white enamel in the three bedrooms and bath. The lot is large and well improved with lawn, flowers, barn, etc. This home is now vacant—has been used but a short time, and is $700 under value. It is a bargain.

SOUTHWEST CORNER BUNGALOW.
$5500.

This bungalow has seven exceptionally large rooms, built on a grand southwest corner lot, 80x155, close to car lines, churches, etc., and is located near Adams and Vermont ave. The home has every modern idea, such as beamed ceilings, paneled walls, massive mantel, hardwood floors, Flemish and golden oak in the principal rooms, and white enamel in the bedrooms, with a very artistic breakfast-room just off the kitchen. The main thing we wish to draw your attention to is the location and price. First, there is no home of this kind in the whole city that has the large throughout and fitted with every built-in and modern idea. Hardwood floors upstairs and down, furnace, mantels and fire places, handsome living-room, paneled and beamed work, admirable lighting fixtures, separate den with suitable writing desk, four fine bedrooms in white enamel, and a closed-in sleeping balcony beside. This is your bargain. The price will not wait for next week. If you want a home at all, see this one today. Just $5500.

THE ONLY BUNGALOW IN BEAUTIFUL PALM PLACE TRACT.
$6250.
Terms $1000 cash. Terms $1000 cash.

If you are not acquainted with this beautiful location, we wish to say it's bound by Pico st., Alvarado st., West 11th and Hoover sts. It's certainly in the heart of the residence district, and just across the street from the Westmoreland Tract. How this bungalow got on this highly restricted tract, we don't know and it's none of our business; it's there and that is a year for a year. Was built for a home and is now for sale at the above low figure, and almost any terms you may desire. The owner has vacated and, if we hadn't said so, you would take it for a brand new home. There are six large rooms and a full tiled bathroom, big cellar and a gas furnace piped to every room, hardwood floors throughout, two panel mantels, beautiful lighting fixtures, and the rooms are paneled and beamed and hung with expensive hangings. The hangings is very essential, as it gets on a broad lot facing almost north. If you want a home in the beautiful Westlake district, surrounded by expensive homes, fine car service, at a low price on almost any terms, see this at once. It won't last.

BEAUTIFUL NEW TEN-ROOM HOUSE, HALF BLOCK FROM WILSHIRE BOULEVARD.
$10,000.

This home will be completed in fifteen days ready for occupancy. There are ten beautiful large rooms, two tiled bathrooms and sleeping porch. No better home can be found anywhere in the Wilshire section at the above price. The lot, 50x140 to alley, is ideally located between Shatto Place, Catalina, Sixth and Seventh sts., with expensive homes all about it. On the first floor is a large living-room with beamed ceilings, paneled walls, draped walls; just off this room we find an elegant dining-room, with south exposure, also beamed and paneled, with a massive built-in buffet. Den, kitchen and cozy breakfast-room complete this floor. On the second floor are four large bedrooms, a large tiled bathroom and a sleeping porch. On the third floor, which is reached by a broad stairway, are two servants' rooms, a storage-room and a large, complete bathroom. The plumbing in this home is a most expensive feature, and will have to be seen to be appreciated. All floors are tiled, and there is a large cellar with completely equipped furnace. Buy this home now, away under value, before the tints and save yourself the extra trouble of building. This is, undoubtedly, one of the most artistic homes in the Wilshire section. Price $10,000.

WESTLAKE SACRIFICE.
$13,500.

This is the most beautiful property in the entire Westlake district, and the largest east-front lot intact in that very desirable section. Getting down to a "heart to heart" talk, let us first present it to you from a business standpoint. The lot is 125x150 feet, and highly improved with old trees, shrubbery, flowers and a large lawn. It is worth in actual money today $125 per foot, or $15,625. If the lot were vacant, it would make an excellent hotel or apartment-house site, and this section is rapidly filling up with that class of property. There is no question in our minds but this same piece of ground will sell for not less than $25,000 as a vacant lot within a very few years. Now, let us talk it over from a real estate standpoint. The house is a very artistic home, and is more the substantial mansion than the usual stereotyped house of today. It has large and airy rooms with high ceilings and the many desirable and homelike conveniences which are not found in contracted houses—a most livable home of fourteen rooms; seven large bedrooms and several baths. We believe the house represents an expenditure of $12,000 to $14,000, and it is in perfect condition. It would be impossible to spend a dollar on it which would improve it in any way. There are hardwood floors throughout, ¾-inch in thickness; some quartered oak and some very fine white pine, rubbed to a piano finish. The third floor has two servants' rooms, a cedar room for the storage of furs, bedding, trunks, etc., and another room suitable for cardroom or den. The cellar is large and is equipped with every modern appliance. There is a garage on the property, which will readily accommodate three machines.

Now to get back to business. The lot is 125 feet, worth today $15,625, and the improvements $14,000; total, $29,625. Considered as a whole, the place is well worth the above amount, but for quick sale, the price is $19,500. The owner of the property can more than double the sacrifice he is making, in a business deal which is now pending and which must be consummated in the next thirty days, hence the marked sacrifice of a handsome property. If you are looking for a home which will also prove a good investment, do not fail to let us show this one to you.

$17,500. $17,500.
$17,500. $17,500.
$17,500. $17,500.

BUILT BY OWNER FOR HIS HOME.

A magnificent home, built on lot 61x162, on high ground, near Harvard School. Contains 10 large rooms and attic. Concrete foundation under entire house. Concrete basement, 10x16, inclosed with 36-inch modern furnace. One of the attractive features of this home is the billiard and card room, 12x20, entirely enclosed by glass with paneled walls and hardwood floors. Reception hall 14x26, with charming den 16x16, just one step down, producing a very pleasing effect. Living room 18x26, with Gruby tiled mantel, 9-foot windows, built-in seats. This room has east exposure, and is well lighted. Sunshine is fond of light and sunshine. Dining-room 14x22; handsome buffet, beamed ceilings, paneled walls and plate rail. Kitchen and pantry enameled in white, with nickel trimmings. Screened porch; contains laundry trays, ironing board and clothes chute. Servants' quarters has bath, toilet, lavatory. Five large bed chambers (three in front.) All white enamel. Two baths. The fixtures throughout are the best that money can buy. Garage 12x22, with concrete foundation and floor; driver's quarters. This is one of the handsomest homes for the money on our list.

ALTHOUSE BROS.,
MEMBERS L. A. REALTY BOARD.
Suites 418-19-20-21-22-23, 430 S. Broadway.
Main 263. Home 10263. 28

FOR SALE—Houses.

FOR SALE—

CURRY & COOPER.
A2268. Suites 612-13,
M. 2282. Pay Bldg.
BEST HOMES. ATTRACTIVE PRICES.
WE ADVERTISE THE BEST.
WE KNOW WE CAN PLEASE YOU.
AUTOMOBILES AT YOUR SERVICE.

CHOICEST KIND OF A BUNGALOW.
HEART OF WILSHIRE SECTION.
TERMS. —$3250— TERMS.

This beautiful bungalow has 7 rooms and is specially attractive in all its appointments. The owner must sell on account of business; calling him from the city and has put the price down to the lowest notch.

Wide cement and stone porch across entire front; large living-room, spacious mantel, handsome fixtures of hammered brass and copper. Beautiful dining-room with fine buffet; ideal kitchen. Dainty breakfast-room, with French windows. Cozy den and music-room. Two bedrooms and lovely bath. Oak floors throughout; the woodwork is finely selected and excellent finish. Furnace piped to every room.

BEST YET OFFERED FOR PRICE.
CLOSE IN, WILSHIRE DISTRICT.
$2000 CASH. —$7250— $2000 CASH.

This was built by day labor under the close watch of the owner for a home. It is as complete as you will find in the city; 2 stories, 8 rooms. An immense oak entrance opens into a beautiful reception hall, which connects with an elegant living-room, and this in turn is connected by folding doors, with a charming dining-room. These rooms are all paneled and have massive beam ceilings. The bedrooms upstairs are large and well arranged, having bevel plate mirrors in the doors; very large closets, with windows in each; beautiful large bathroom, with large closet and medicine case. Hardwood floors throughout; built-in bookcases; hammered stone mantel, good garage; in fact, everything up to date. Come at once and let us show you this fine home.

MOST SUBSTANTIAL HOME.
HIGHEST POINT ON THE HEIGHTS.
GREAT CUT IN PRICE. ONLY $7500.

This is the very best buy on West Adams Heights. Remarkably well built; finished in oak, and located on lot 80x165 to large alley. Improvements alone worth more than the entire price. An elegant living-room with splendid mantel, all finished in oak. Large dining-room with beautiful buffet and other lovely appointments, all oak finish. Library 14½x18, very desirable, also in oak. Four attractive bedrooms on second floor. Sun parlor and pantry; also good basement and furnace. Cement house in rear for laundry, having two good rooms. Large garage opening on alley. Don't fail to investigate this. It won't last long.

HANDSOME WILSHIRE RESIDENCE.
CLOSE TO CENTER OF CITY.
—$13,000— $13,000.

Beautiful new, modern, 8-room house, on a large, east-front lot, 60x150 to an alley. Lot is 2 feet above sidewalk. The location is the very best. On this choice street. Has a spacious cement front porch, the massive oak door opens into a reception hall, 11x11, with folding doors at right leading to living-room, 14x17½, at left to living-room, 17½x22, at the rear a broad, easy staircase rises to a landing over which a full row of casement windows let in abundance of light and air. The living-room occupies the entire south side of the house, giving an outlook in three directions. A unique music-room with art glass piano window of attractive design and a handsome tile mantel. The dining-room is very pleasant, with large windows opening on the street. An effective built-in buffet forms the north end, with an art-glass center and two small side lights to match. A well-appointed pass pantry, screen porch, broom closet, vegetable bin, etc. Basement 10x15, contains a superior furnace and automatic water heater. On the second floor there are 4 bedrooms with extra large closets, 2 baths; airing balcony. The grounds are nicely laid out and a cement drive on the north gives access to garage. Easy terms.

GREAT SACRIFICE SALE.
BEAUTIFUL WEST ADAMS HEIGHTS.
$13,250. $13,250. $13,750.

This fine home, which cost the owner about $22,000 to build, is located on an EAST-FRONT lot, 87x215, commanding a fine mesa view. It has two stories and an attic, ten large rooms. Splendid reception hall with open court and winding staircase, having beautiful art-glass windows, other tasty appointments, including hall seats and mirror. The living-room is 22x26, containing elegant mantel, hammered stone fireplace and beautiful art-glass window. Dining-room to the taste of a queen, very large, with splendid bay window and plate-glass window in end. The door off the living-room is ideal, with massive pressed-brick mantel, large casement windows, window seats and bookcases. There is also a beautiful billiard-room connecting with the hall, paneled and handsomely decorated, which opens out upon the driveway. Kitchen and pass pantry. Five fine large bedrooms on second floor, with 2 private baths. Servants' quarters. Large attic floored throughout. Fine, large basement with fruit-room, fine car service, at a low price on almost any terms, see this at once. It won't last.

BEAUTIFUL, MISSION HOME IN THE WESTLAKE DISTRICT.
$37,500.

This palatial house contains fourteen rooms and three bathrooms. The lower floor is finished in selected oak and mahogany, with seven-eighth inch oak floors throughout. The corner hall is also in solid oak, while the sleeping apartments are in white enamel. The mantels are exceptionally well finished. The walls are draped with rich tapestries and real leather on the first floor and rich papers upstairs. There is an artistic pergola in the court with bricked floor; this pergola is covered with beautiful vines and roses and is ideally suited for outdoor breakfasts and teas. There are two complete heating systems; also Ruud water heater and electric ventilating system. The garage is large enough for three cars and has man's rooms above. The lot is 150x165 feet.

This is, without question, one of the best built and well arranged residences we have ever offered. It can be seen by appointment only.

GILES & KELLS,
MANAGERS HOUSE & LOT DEPT.
WRIGHT & CALLENDER COMPANY,
402 SOUTH HILL ST.
PHONES 1076 and MAIN 8426. 28

FOR SALE—Houses.

FOR SALE—

BELL & BELL,
MGRS. HOUSE & LOT DEPT.,
SEE LUNDEEN FOR HOMES CO.
222-231 Central Bldg., Sixth and Main sts.

$2500.
$2500.

This little bungalow contains 5 rooms, is located on high ground in the southwestern section; just completed; has all modern conveniences, hardwood floors, electric lights, gas connected; all modern and up-to-date features. We invite your inspection. $400 cash will handle it.

$3600.
$3600.

Western section. Ninth-st. car line. As this cottage is built directly on the knoll, it has a view that is unsurpassed. As to the architecture it is in itself unique; cement porch, hardwood floors; ceilings are beamed; walls are paneled. Floors are hardwood; the electric fixtures are equal to any in a $6000 residence. The bathroom and kitchen are white enameled; balance of rooms are dark finish; screened porch with two stationary wash tubs. Terms; $600 cash, balance your own at 6 per cent.

$5750.
$5750.

Gramercy Place. This is a 2-story residence, newly finished, 2 lavatories, large bathroom, hardwood floors throughout, piano finish, electric lights, gas connection; finish in dining-room is imported tapestry; den finished in leather; front and rear stairways; beautiful Arizona stone mantel. The house has an east front; piped for furnace throughout; lot has a frontage of 60 feet. If you want a home that is cosy, has an ideal location and an absolute bargain, see this before you fully make up your mind about any other property.

$6000.
$6000.

Between 16th and Washington, containing 7 rooms; finish below is dark with white above; one bathroom and 2 lavatories; beautiful brick mantel; built-in bookcases and window seats; parlor across entire front; beamed ceilings, quarter-sawed oak floors; beautiful electric fixtures. This was built by day labor and planned by one of the best architects in the city, and was built for a home and not to sell, but on account of unforeseen circumstances, is at present placed on the market.

$8500.
$8500.

Eight-room, 2-story bungalow style, located in the choice West Adams section, just off Washington. This house is nearly new and exceptionally stylish; it is not the largest 8-room house in the city, but the most compact; we can show you two rooms, 15x15; 2 others, 15x12; the dining-room is 15x20; living-room, 15x22, with handsome floors throughout. Has two lavatories and bathroom; electric lights, gas; a beautiful mantel; French windows from living-room to den; oak floors throughout; beamed and paneled work; cement porch with 2 stationary tubs; cement cellar; cement walks and drives; don't fail to see this beautiful property at once, as such property is seldom offered at this figure.

$20,000.
$20,000.

Wilshire section. Very large grounds, highly improved with walks and drives; strictly modern garage; house contains 9 rooms with modern garage; house contains 9 rooms with quarter-sawed oak floors throughout, baths and lavatories; 3 beautiful mantels, large buffet full width of dining-room, cabinet kitchen with all modern conveniences; gas and electric lights; furnace with heat piped to every room. This property is newly finished and will bear the closest scrutiny.

$36,000.
$36,000.

On Wilshire blvd.; 2-story and attic, 8 bedrooms and one outdoor sleeping apartment; breakfast-room that within itself is a dream; large dining-room, beautiful mantel, 2 of large size; brick; 3 bathrooms and lavatories, billiard-room; lot 80x167; very highly improved with walks and driveways, and one of the choicest sections on Wilshire blvd. We know this property will appeal to the most particular. We invite your inspection and can assure you that it will please you, as this property was carefully built by day labor and under the scrutiny of the best architect in the States.

BELL & BELL,
MGRS. HOUSE AND LOT DEPT.,
SEE LUNDEEN FOR HOMES CO.,
222-231 Central Bldg., Sixth and Main sts. 28

PUT ON FIRST PAGE
FOR SALE—BY ARTHUR W. KINNEY CO.
SEE US FOR NEW HOUSES.
ON WILTON PLACE.

$13,500—This is one of the very few houses for sale that will appeal to the most exacting purchaser. Built by owner for his home. There are nine rooms, all wood carefully selected and hand rubbed; electric fixtures in that beautiful Tiffany design; in the dining-room, finest oak floors throughout, handsome living-room with Gruby tile mantel; library paneled in leather, with another tile fireplace. There are four large sleeping-rooms, large perfectly-arranged dressing-room, and large deck on second floor; maid's room is on first floor; good basement with best furnace and Ruud automatic water heater; large east-front lot, 80x150; beautifully improved grounds, adjoining $50,000 home, and many other handsome surroundings. This place is worth $13,000. We recommend it.

WILSHIRE DISTRICT.

$10,500—Elegant new modern 9-room house, large east front lot 62x150. There is a handsome reception hall to oak, a fine large living room to the left in mahogany with Gruby tile mantel. To the right is a delightful dining room and; kitchen in white off of which is servant's room and bath. On second floor are four nice large bedrooms and bath with large closets and mirrors in doors. Nice grounds, cement drive and garage. It is seldom we have a place of this kind in Wilshire district at such a low price.

ON WILSHIRE BOULEVARD.

$8500—Beautiful 9-room home on 60-foot lot. Exterior is imposing, with sandstone trimmings, cement porch, garage and handsome grounds. Massive living-room in mahogany finish and elegant stone mantel, extra large den, sunny dining-room; breakfast room and kitchen on ground floor; four nice ivory-enameled bedrooms and bath upstairs. All floors hardwood, elegant lighting fixtures, furnace, and an incomparable mountain view. Remember this on Wilshire Blvd. and well worth $10,000.

WILSHIRE DISTRICT.

$7500—New modern 8-room house, just completed, near Wilshire Place; hardwood floors, large living-room, specially designed electric fixtures; 4 bedrooms, handsome exterior with cement porch and stone front; built by day's labor of best materials. It is a bargain.

WEST ADAMS HEIGHTS.

$6750—Handsome modern 8-room house on beautiful Gramercy Place, near Washington; floors are hardwood floors, fine fixtures and all conveniences, large reception hall, from which the living-room is separated by bevel plate glass doors, a cozy secluded den; 3 good bedrooms and bath, and large closets on second floor; lot 50x178, garage; this is a bargain, and in a fine location.

BEAUTY BUNGALOWS, SOUTHWEST.

$3000 each—2 modern 5-room bungalows just completed, one on Second ave., and one on Third ave. Elegant living-room, artistic dining-room with buffet, hardwood floors, fine fixtures. Every up-to-date feature. Near car on nice streets. Terms, $600 cash, balance monthly payments. Great snap. See them.

ARTHUR W. KINNEY CO.,
118-19 Mer. Trust Bldg. A3645, Main 2223. 28

FOR SALE—OR EXCHANGE, A LARGE, handsome residence, located on a S.W. corner in the magnificent West Adams Heights tract. Has a splendid garage and is up to date in every particular. Price $15,000. Would exchange for a well located residence in Pasadena, Oak Knoll or Garvanza, at the same valuation, or would take a smaller place and a mortgage back for the difference.

MINEE & FARISH,
215 S. Fifth st. 28

FOR SALE—THOROUGHLY WELL BUILT and modern 8-room home, 65-ft. lot, Adams st. between Main and Maple, about 4 years old, worth $10,000, but I want an offer; will arrange easy terms and consider a little trade if necessary. YOUNG & ADAMS, 328-7 Laughlin Bldg. A7266. Bdwy. 2915. 28

FOR SALE—Houses.

FOR SALE—BY

MINEE & FARISH

West Adams section, near 23rd ave., 7 rooms, almost new; open grate, etc. Only $3600, terms.

Only a few blocks from Westlake park, 5-room bungalow, corner lot, cement porch, 50 feet, bookcases, hardwood floors, fine place, can't beat it in the whole city. Only $4250, $1000 cash, balance easy.

Near Berkeley Square, one of the new bungalows, in the city, living-room and other rooms in proportion. Owner must sell and has reduced the price to $3850; $500 cash, balance to suit; int. and mtg., of $2500 at 7 per cent. Lasts 5 to 6 years.

West 7

OR SALE—Houses.

R SALE—BY

MIRES & PARISH,

Adams section, near 22nd and Lucas, almost new; open grate, bath; Only $3950, terms.

only a few blocks from Westlake Park; house, corner lot, cement porch, bookcases, hardwood floors, etc.; can't beat it in the whole city. Only $4250, $1250 cash, balance easy.

Berkeley Square, one of the swellest bungalows in the city, living room 16 rooms in proportion. Owner owned it has reduced the price to $5250; some of it stays at 7 per cent. Long time.

West 7th street, near Hoover, new bungalow, oak floors, very large living room, white stone trimmings, pergola, stairs, fine panelling and beamed ceilings, buffet and rear, porches, woodwork and floors in enamel. Very attractive house. Price $5500.

splendid buy, very close to 8th and Westlake, 9 room house, cement throughout, in good, up to date elevated lot. Built and finished for owner, stone mantels, furnace, etc.; price reduced from $6000 to $5500; $1000 cash, balance easy. The lot has a value of $1 foot. This is the opportunity of a lifetime.

We have one of those artistic bungalows that you hear about, but seldom see. Because they are bought as fast as built. This has just been completed and contains living room 15x17, dining room 13x17, Hardwood floors throughout, cement basement and furnace. Cement walks, garage, $5000, $1500 cash.

near Wilshire Blvd., and Kingsley Drive, 7-room house that will please you when you see it. Has all the modern conveniences, including cement cellar, furnace, hardwood floors in every room in the house, Mission style living room, dining room, kitchen, sleeping porch and bath on first floor, 3 bedrooms and bath on second floor, full basement and garage. Cement walks and concrete cochere. Wide cement porch. Large reception hall in rear of living room, finished with handsome Grubby tile mantel, fireplace with beveled mirror 5 feet wide; French doors between living room and dining room, large window, 10 feet wide; China cabinet built in; Breakfast room, finished in white enamel, with tiled wainscoting. Cement floor in kitchen, with every convenience of the most modern. Large screened sleeping porch. This house was built by the owner for his own use, but the owner has been ordered to Panama for some years and the place is for sale. Constructed under the personal supervision of the owner, it is a most desirable home. You could not duplicate it anywhere in the city for the price asked today. Price $7,500, $2,000 cash, will handle it. The lot is 80x127 feet.

WILSHIRE BOULEVARD FRONTAGE.

CLOSE IN, OPPOSITE A BEAUTIFUL PARK.

Unobstructed view of mountains, ocean and entire city; 6 bedrooms, billiard room, 3 baths, 2 lavatories, 2 fireplaces, beautiful stairway, 2 reception halls; to the left a beautiful living room with open grate, bay window, and French doors to the dining room; to the right of reception hall is the spacious library room, with its elaborate buffet, and to the pass pantry and kitchen, convenience to delight the eye of the artist. There are three verandas and a sleeping porch. Every large basement room, floored porch, very large basement garage, with finished automatic gas water heater and wash trays. The first floor is beautifully finished in hardwood. Wonderful hand rubbed mahogany finish. Wilshire boulevard frontage is a good thing to have, is it not now that? It is worth money here, or will be worth money here, and is a convenience, and would undoubtedly please you. You could not build a house for one hundred dollars more than they are asking for this one, and you don't; you buy one already built so that will please you just as well, saving to you interest and rent during the time it would take you to build it yourself. PRICE $20,000.

Let 62x147.

Overlooking Sunset Park, and the ocean, 9 brand new 6th st., an artistic, handsome home of 2 stories and 2 story garage, that will please you if you want a home of the class. It is ultra modern and fashionable. Lot 100x127. PRICE $16,000. $4000 cash, balance easy.

FOR SALE—

BUNGALOWS

HOUSES

on

GRAMERCY PLACE

and

WILTON PLACE

in that much-talked-about locality

THE COLLEGE TRACT.

You doubtless have seen the many signs and some we have built and sold in the vicinity

OVER 70 NOW OCCUPIED.

Now, go out and look over the ones we are completing for sale.

16 of the best style bungalows now under construction.

If of these sold before completed.

We are finishing them to suit the buyer.

Will do the same for you, finish up or leave to your liking.

Or will build entirely to suit you.

ON TERMS, LIKE RENT.

Payments include interest, taxes and insurance.

A FEW PRICES.

5 Rooms—$4000.
7 Rooms—$5200.
6 Rooms—$4000.
5 Rooms—$3650.
5 Rooms—$3400.

Hardwood floors, buffet, fireplace, beam ceiling, window seats, buffet-kitchen, sleeping porch, gas, electric lights, sewer connection, shade trees.

Two years' use of adjoining vacant lot which is also fenced in with your home, with option to purchase it any time within the two years.

Agent at Tract Every Day.

Grand-ave. car marked West 6th at the tract.

LOS ANGELES INVESTMENT CO.,
Main 8197. 325-327 S. Hill st.
Largest Co-operative Building Co. in the West.

FOR SALE—
MUST SELL SIX ROOM BUNGALOW.
Will sell my modern six room bungalow, built for $2700. Located on one of the best residence sections of the city, veranda with cement steps and floor, 6 room exterior, entire front of pressed brick, mantel, bookcases, window seats, beamed ceilings, built-in buffet, very pretty dining room, with beamed ceilings, with panelled walls; beamed ceilings, three nice sunny bedrooms, also folding bed in dining room; hardwood floors in living room, dining room and hall of the very best kind, large screen porch. Nice large lot. Also chicken house, flowers and garden. Lot is 50x150, title and abstract guaranteed. Will sell for $2500 cash, balance easy. Owner has left the city and wants to sell quickly if you want this.
PAYS TO SEE US."
EDWARDS & WILDEY COMPANY.
Main 8197. 322 Laughlin Bldg. Home 10767.

FOR SALE—
BEAUTIFUL FURNISHED RESIDENCE.
BOTH HOUSE AND FURNISHINGS NEW.
$13,500. $13,000.
Ready to step into. Never occupied, except by owner, 8 large rooms, exceptionally well and finished. Location second to none; high and slightly large east front lot; within 1-2 block of car. Sightly in appearance. The interior a marvel of beauty and convenience. Large living-room, dining-room, and kitchen on the first floor; hardwood floors throughout; beamed ceilings; 2 fireplaces, tile and brass mantels; bookcases; handsome buffet; 2 cut-glass cabinets; a large sleeping apartments on the second floor; two closets; well-appointed bath; cellar and furnace. Elaborately furnished throughout with just the kind of furnishings that the home of excellent taste and unlimited means would select. A $1000 mahogany baby grand upright piano; several mahogany pieces. Many imported oriental rugs, costing over $500. In a most complete and desirable home, in a beautiful district.
BRYAN & BRADFORD,
135 W. 4th st.
L. T. Bradford.
E. P. Bryan.

FOR SALE—
$4500.
ELEGANT 10-ROOM RESIDENCE.
FASHIONABLE WEST ADAMS DISTRICT.
This is an exceptional opportunity to buy a fine, well built, 2-story 10-room house, on a large lot, in one of the choicest residence districts of the southwest; for only $4500, on terms to suit. The place is strictly up to date and all modern conveniences. Five large bedrooms upstairs; 3 spacious rooms and reception hall downstairs. Large basement with good furnace and fine automobile garage on rear of lot. Owner going north; must sell immediately.
"IT PAYS TO SEE US"
EDWARDS & WILDEY COMPANY.
Main 8197. 322 Laughlin Bldg. Home 10767.

FOR SALE—
BEAUTIFUL SIX-ROOM BUNGALOW
HARVARD BLVD., NEAR W. 20TH ST.
LOT 50x150 TO 20-FT. ALLEY.
ONLY $4000.
$25 CASH. $25 PER MONTH.
This unusually well built bungalow has six rooms and reception hall, all finished in hardwood floors in style and of the best material, including two fine mantels, nice built-in buffet, hardwood floors, good fixtures and two laundry tubs, two elegant palms in front yard. Must sell quickly if you want this.
PAYS TO SEE US."
EDWARDS & WILDEY COMPANY.
Main 8197. 322 Laughlin Bldg. Home 10767.

FOR SALE—$4500, WHICH IS $2000 UNDER actual value; a beautiful home on Oxford street, in the West Adams Heights district; living room 17x22, and paneled in redwood, with large pressed brick fireplace and beveled mirror; oak floors throughout. Large dining room, beamed and panelled in Flemish oak, with two handsome buffets; French doors open from dining room on to sleeping porch in rear. Large kitchen and butler's pantry. Cement basement with laundry tubs and shelves. Upstairs are three large bedrooms and bath finished in white enamel. Large floored attic. Polished hardwood floors; cement veranda across front of house. Front and rear of lot beautifully parked. Gas, sewer and electric lights. Lot 50x150. Price $4500, terms.
D. L. PEYERS, owner.
No. 627-628 H. W. Hellman Bldg.

CONSOLIDATED REALTY COMPANY,
122 Chamber of Commerce.
A4900. Main 6084.
Modern, two-story dwelling, modern improvements, in restricted tract, Nevin; built for owner. Owner going to leave city and must sell. Lot about 75x150. Close to car line. Let us show you the property.

FOR SALE—IF YOU HAVE $5000 to $10,000 and want either a bungalow or a home in the Wilshire section, call at 1015 BUILDING CO., 214-16-17 Henne Building. 6th and Hill, and Mayer.

Ladies' Liners

FOR SALE—Houses.

FOR SALE—

HOLCOMB'S GOOD HOMES.

MYRON T. HOLCOMB,
129 WEST SIXTH STREET.
F-2215—Main

EAST SIXTH ST., EUCLID HEIGHTS.
IN A HIGH AND HIGHLY MESA WITH A BEAUTIFUL OUTLOOK OVER THE VALLEY AND TOWARD THE OCEAN. CATALINA ISLAND IS IN VIEW ON A CLEAR DAY. THE CLIMATE IS SUPERB. THE PRESENT CAR SERVICE IS THE EUCLID AVE. LINE THROUGH EAST FIRST ST., AND THE WESTLAKE AND BOYLE HEIGHTS (TRACTION) LINE ON EAST SIXTH ST. WHEN THE EAST 7TH ST. LINE NOW BUILDING, IS FINISHED, THERE WILL BE DIRECT SERVICE TO 7TH AND BROADWAY BY A PLEASANT ROUTE. TIME TO 7TH AND BROADWAY FROM PROPERTY 15 MINUTES.
A GROUP OF NINE BUNGALOWS OF 5 AND 6 ROOMS EACH, SHOWN IN EVERY DETAIL OF DESIGN AND FINISH, AND THOROUGHLY BUILT. HARDWOOD FLOORS, PANELED WALLS, BEAMED CEILINGS, BUILT IN BOOK CASES AND BUFFETS, SPECIAL DESIGNS, OLD GOLD BRICK MANTELS, ENAMELED FINISH IN RED AND BATH ROOMS, COMPLETE CABINET KITCHENS.
2401 EAST SIXTH ST.
Its room arrangement such that the bath room may be approached from two of the three bedrooms, also from living room, dining room and kitchen, without going through any other room in the house. Price $3000.
3407 EAST SIXTH STREET.
Five rooms. Living and dining room form one the length of house, with buffet, having art glass panel showing against the light, opposite main entrance. Each bedroom has large closet and large built in linen closet. Each bedroom opens from living room. Separate approach to bath room from each room. Price $3000.
3381 EAST SIXTH ST.
Five rooms. Massive cobblestone column and buttress, cement steps and porch. Living room and dining room and principal bedroom on street. Separate access to bath from each room. Price $3000.
3471 EAST SIXTH ST., SOLD.
3471 EAST SIXTH ST., SOLD.
3471 EAST SIXTH ST., SOLD.
3473 EAST SIXTH ST., SOLD.
3483 EAST SIXTH ST.
Five rooms. Large terraced porch on front and side. Living room and dining room front to street. Special built in cabinet kitchen. Separate approach to bath. Price $3000.
3256 EAST SIXTH ST.
Six rooms. The front bedroom having bay window, is connected with living room by mahogany sliding doors; has hard floors, heavy picture cornice, etc., and mission finish to correspond with living room, so may be used as 4 rms. Two other bedrooms. Price $3250.

TERMS.

$50 CASH, $15 PER MONTH AND INTEREST. 5 PER CENT. DISCOUNT FOR ALL OVER $1000 CASH. 2½ PER CENT. DISCOUNT FOR HALF CASH OVER ONE-HALF.

LOTS 45x125.

GAS AND ELECTRIC SERVICE.

HOLCOMB'S GOOD HOMES.

THE FOLLOWING INDORSEMENT WAS RECEIVED FROM MRS. M. G. TROWBRIDGE, SISTER OF THE LATE PRESIDENT GARFIELD, WHO PURCHASED THE HOME, 3465 E. 6TH ST.

"I DESIRE TO SAY FOR THE BENEFIT OF ANY WHO MAY BE INTERESTED THAT I AM WELL SATISFIED WITH THE BUNGALOW WHICH I PURCHASED FROM MR. HOLCOMB, AND WHICH WAS CONSTRUCTED UNDER HIS PERSONAL DIRECTION. I CONSIDER THE CONSTRUCTION TO BE UNUSUALLY GOOD. THE HOUSES POSSESS MANY INDIVIDUAL AND DISTINCTIVE FEATURES WHICH SHOULD APPEAL TO THE HOMESEEKER. ALSO A LOCATION WHOSE BEAUTIFUL SCENERY IS UNEXCELLED."
"VERY RESPECTFULLY,
(Signed)
"MRS. M. G. TROWBRIDGE, 3465 E. 6TH STREET."

MYRON T. HOLCOMB,
129 W. 6TH ST.
F-2215—MAIN.

FOR SALE—
FOR IMMEDIATE SALE
A HIGH-THOUSAND-DOLLAR HOUSE
CAN BE DELIVERED FOR
SEVEN THOUSAND.
ONE OF THE FINEST HOUSES
ON THE HEIGHTS.
A beautiful two-story 8-room house, built for a home and by day labor. This house is completely and well finished, and has every modern convenience, including cement cellar, furnace, hardwood floors in every room in the house, beamed ceilings, panelled walls, full-length bevel plate-glass mirrors, beautiful specially-designed electric fixtures, wide veranda, sleeping back sleeping balcony; cement garage and cement driveway. Fine lawn front and rear; back yard in roses and garden. An absolute bargain. Convenient to two car lines.
"IT PAYS TO SEE US."
EDWARDS & WILDEY COMPANY.
Main 8197. 322 Laughlin Bldg. Home 10767.

FOR SALE—
BEAUTIFUL FURNISHED RESIDENCE.
BOTH HOUSE AND FURNISHINGS NEW.
$13,500. $13,000.
Ready to step into. Never occupied, except by owner, 8 large rooms, exceptionally well and finished. Location second to none; high and slightly large east front lot; within 1-2 block of car. Sightly in appearance. The interior a marvel of beauty and convenience. Large living-room, dining-room, and kitchen on the first floor; hardwood floors throughout; beamed ceilings; 2 fireplaces, tile and brass mantels; bookcases; handsome buffet; 2 cut-glass cabinets; a large sleeping apartments on the second floor; two closets; well-appointed bath; cellar and furnace. Elaborately furnished throughout with just the kind of furnishings that the home of excellent taste and unlimited means would select. A $1000 mahogany baby grand upright piano; several mahogany pieces. Many imported oriental rugs, costing over $500. In a most complete and desirable home, in a beautiful district.
BRYAN & BRADFORD,
135 W. 4th st.
L. T. Bradford.
E. P. Bryan.

FOR SALE—
$4500.
ELEGANT 10-ROOM RESIDENCE.
FASHIONABLE WEST ADAMS DISTRICT.
This is an exceptional opportunity to buy a fine, well built, 2-story 10-room house, on a large lot, in one of the choicest residence districts of the southwest; for only $4500, on terms to suit. The place is strictly up to date and all modern conveniences. Five large bedrooms upstairs; 3 spacious rooms and reception hall downstairs. Large basement with good furnace and fine automobile garage on rear of lot. Owner going north; must sell immediately.
"IT PAYS TO SEE US."
EDWARDS & WILDEY COMPANY.
Main 8197. 322 Laughlin Bldg. Home 10767.

FOR SALE—
BEAUTIFUL SIX-ROOM BUNGALOW
HARVARD BLVD., NEAR W. 20TH ST.
LOT 50x150 TO 20-FT. ALLEY.
ONLY $4000.
$25 CASH. $25 PER MONTH.
This unusually well built bungalow has six rooms and reception hall, all finished in hardwood floors in style and of the best material, including two fine mantels, nice built-in buffet, hardwood floors, good fixtures and two laundry tubs, two elegant palms in front yard. Must sell quickly if you want this.
PAYS TO SEE US."
EDWARDS & WILDEY COMPANY.
Main 8197. 322 Laughlin Bldg. Home 10767.

FOR SALE—$4500, WHICH IS $2000 UNDER actual value; a beautiful home on Oxford street, in the West Adams Heights district; living room 17x22, and paneled in redwood, with large pressed brick fireplace and beveled mirror; oak floors throughout. Large dining room, beamed and panelled in Flemish oak, with two handsome buffets; French doors open from dining room on to sleeping porch in rear. Large kitchen and butler's pantry. Cement basement with laundry tubs and shelves. Upstairs are three large bedrooms and bath finished in white enamel. Large floored attic. Polished hardwood floors; cement veranda across front of house. Front and rear of lot beautifully parked. Gas, sewer and electric lights. Lot 50x150. Price $4500, terms.
D. L. PEYERS, owner.
No. 627-628 H. W. Hellman Bldg.

CONSOLIDATED REALTY COMPANY,
122 Chamber of Commerce.
A4900. Main 6084.
Modern, two-story dwelling, modern improvements, in restricted tract, Nevin; built for owner. Owner going to leave city and must sell. Lot about 75x150. Close to car line. Let us show you the property.

FOR SALE—Houses.

FOR SALE—

WE BUILD THE MODERN BUNGALOWS.

PUT YOUR RENT INTO A HOME OF YOUR OWN.

We have built over a thousand houses. Our popularity is based on a solid economy. We save the people money. Our tracts were purchased years ago, when lands were low. The city has spread since and increased their value, but none can compete with us in price. We are building for the future and install the most permanent and substantial improvements.
We sell a brand new bungalow on large lot, 20 minutes from Broadway, for $775, on terms $250 down and $15 a month.
We build and sell handsome bungalows for $1150, $1450, $1550, and up to $3000, on improved streets, 20 minutes from Broadway, in choice neighborhood, with magnificent view, close to $50,000 school house and with every city convenience at hand, on similar easy terms.
Nice large lots $225, $450, $550, $650 and up; as low as $15 down and $10 a month.
GO TO JANSS AND SAVE THE MONEY.
JANSS INVESTMENT CO.,
229 Pacific Electric Bldg., third floor, Cor. 6th and Main. Home 10945; Bdwy. 2468.

FOR SALE—HOUSES.
$2300—6 room furnished house, Juliet near 27th; cheap; easy terms.
$4000—6 room modern house on Flora st., between Santa Monica ave. and Melrose st., 60x135 lot. Good.
$6500—6 room modern bungalow; hardwood floors; on 52d st., between Monica and Figueroa.
$6500—Beautiful 7 room bungalow, southwest, Leighton and Normandie. A fine buy.
$6500—7 room bungalow on 22d st., West Adams Heights district, a fine bargain and beautifully located, good terms.
$7750—Good 10 room house on Lecit st., near 28th, equipped with every modern convenience; large lot, 90x135, on corner, barn, etc.
$3600—St. fine 9 room house on 30th and Orchard st. This is a good one.
$8500—8 room modern house just renovated and improved, on Van Ness ave., near 17th st. This is a good one, some choice rugs for sale.
$10,500—Fine 10 room residence on 34th st., east of Hoover st., Lot 60x165, garage for two machines, bearing fruit trees, all in fine condition. Will take bungalow or building lot as part of first payment.
$12,500—Fine 10 room house on Ellendale Place, near 29th st., a bargain on one of the finest residence streets. Large barn, modern in every particular. This is a good one and must be sold.
$12,000—A fine 9 room house, 9th and Valencia sts., at a bargain.
The Beacon Lumber Company will build a house for you at the lowest cost consistent with first-class work. We also have a large list of properties for rent in all parts of the city.
Fill your wants through us.
BEACON LUMBER CO.
F2659. 408 SEVERANCE BLDG.

FOR SALE—
$7000.
NEW 8-ROOM, 2-STORY HOME.
WILTON PLACE, NEAR 16TH ST.
Just west of the Harvard Military School.
In one of the highest and most sightly high-class residence sections of the city.
One of the most modern homes in that section.
Lot 80x132, driveway, garage, basement, furnace heat in all over the house; hardwood floors, bookcases, buffets, window seats, pantry, 2 toilets, stone fireplace and mantel, cement porch floor and steps; stone porch and piers.
EAST FRONT, BEAUTIFUL LAWN, FLOWERS, ETC.
EXCELLENT TERMS.
Call up owner, 72699, or at LOS ANGELES INVESTMENT COMPANY, A3118.

FOR SALE—
Houses Like Rent.
$775—5-room house, big lot, $50 cash, bal. $10 mo.
$850—5-room house, level lot, $50 cash, bal. $10 mo.
$3000—4-room bungalow, big lot, $50 cash, bal. $10 mo.
$1250—4-room house, 26th street, $75 cash, bal. $15 mo.
$1550—4-room new modern bungalow, $75 cash, bal. $15 mo.
$1800—5-room modern house; snap. $100 cash, bal. $15 mo.
$2000—5-room new modern bungalow. $100 cash, bal. $15 mo.
$2250—5-room new modern bungalow. $150 cash, bal. $15 mo.
$2500—4-room modern bungalow; snap. $150 cash, bal. $15 mo.
$2750—6-room new modern bungalow. $150 cash, bal. $15 mo.
$3000—7-room new modern bungalow. $150 cash, bal. $15 mo.
$3250—9-room modern house; snap. $750 cash, bal. to suit.
Office open Sunday.
TAYLOR REALTY CO.,
Corner East First and Evergreen sts.
'Phones D1171, Boyle 1546.

FOR SALE — HIGHLAND PARK; 5-ROOM house, 2 lots, all fenced and cross-fenced; good place for chickens, near to cars; 5 cents fare; snap at $1650; also another 4-room nearly modern, gas, bath, etc., on corner lot, on 100-ft. street, large lawn, fine roses, vines, flowers, trees; good barn and wood-house; all fenced; on car line; this is a fine business or will all modern conveniences. Five large bedrooms upstairs; 3 spacious rooms and reception hall downstairs. Large basement with good furnace and fine automobile garage on rear of lot. Owner going north; must sell immediately.
"IT PAYS TO SEE US."
EDWARDS & WILDEY COMPANY.
Main 8197. 322 Laughlin Bldg. Home 10767.

FOR SALE—BY
MINES & PARISH,

OPPORTUNITY OF THE HOUR.
ARDMORE, NEAR SECOND.
10 BUNGALOWS TO BE BUILT.
5 AND 6 ROOMS. HARDWOOD FLOORS. LOTS 40x156.
$2000 TO $2300.
THE GREATEST OPPORTUNITY OF THE HOUR. WILSHIRE SECTION. YOU CAN CONFER WITH THE ARCHITECT AS TO THE PLANS. ONLY TEN. ACT QUICKLY. NO DELAY. ONLY $300 CASH PAYMENT. SEE
BOYDEN OR CORNWELL,
MINES & PARISH,
215 S. HILL ST. $2700 cash.

FOR SALE—
Elegant new 10 room residence, choicest section Westlake district, between 16th and 17th sts., 2 blocks from Wilshire boulevard. Lot 80x165. This house must be seen to be appreciated, and is a bargain at the price asked. Will sell furnished, but it must be sold. Call on owner, MR. COWAN, 136 W. 9th st. F6270; Main 2482.

FOR SALE—
An exceptional Income investment. 4 modern houses. Big 110x190 corner $11,000.
This property cannot be duplicated for less than $12,000. I want money quick; hence this sacrifice. Houses all rented; property in excellent condition. See owner, 416 UNION TRUST BLDG., Fourth and Spring sts.

FOR SALE—Houses.

FOR SALE—

BUNGALOW HOMES
In All Parts of the City,
$100 DOWN,
$25 MONTHLY,
Including Interest.

We have homes on easy payments in our University Place tract in the Southwest. Indeed, we have tracts in all parts of the city, from Westlake to Boyle Heights, in the Northwest and Southwest. We will put you up a modern bungalow, furnish the plans and all the money, and sell it to you for $100 down and $25 a month, including interest. Is it economy or good judgment to pay rent when you can have a home on this basis? See

D. F. Sullivan, Sales Manager,
PIONEER INVESTMENT AND TRUST CO.
J. HARVEY McCARTHY, Pres.
J. N. CONNOR, Asst. Secy.
Top Floor Grant Bldg., Fourth and Broadway.
Phones Home 10277, Main 1331.

FOR SALE—CHEAP HOME PLACES.
$200—$400 cash, balance terms if desired, 5-room house with lot 40x125, near 47th and Central avenue car line. Cost owner $1000 last year.
$1000—4-room house, Pecan st., near 4th and close to Salt Lake and Santa Fe Railroad shops. Walking distance from business center. Lot alone worth the price asked.
$1800—New modern California bungalow, on King street near San Marino; fine location, splendid view; lot 60x125; cash and terms a gem.
$1000—4-room house, 36th and Naomi ave., on 2 lots; chicken house and corn crib. Lot 100x200; wainscoting and burlap interior finish. $200 or more cash, balance to suit.
$2300—$500 cash; good modern 5-room cottage on 56th near Figueroa, and well worth $2900. Other owner wants some cash and will sell for $2300. Good lot 42x135, and an attractive home.
$2400—5-room bungalow, corner lot; large living-room, fireplace, buffet, screen porch, etc.; $300 cash, balance $24 month, including interest. E. 36th st. near Central ave.
$2100—$200 cash, balance $25 per month, including interest; 5-room modern bungalow on Monona and 47th. Take lot as first payment, same vicinity.
$1800—Bargain. Large 6-room new bungalow; finish dark oak; fireplace, cellar, cement walk; curb, gas, electricity, instantaneous heater, hot and cold water, buffet, mantel, bookcase, laundry trays; beautiful and commodious home; Harvard blvd., near Adams.
$4000—$900 cash, balance $30 per month, including interest; 5-room strictly new modern house, near Maple and E. 21st. Take lot as first payment.
CROAKE & McCANN, 229 Douglas Bldg. 'Phone A1382. Main 3480.

FOR SALE—
WESTMORELAND MANSION.
$14,000. $14,000.
This handsome residence is way under value, the owner is forced to sell. There are 12 large rooms, furnace and cement cellar. Rund heater. The first floor contains reception hall, living room, den, beautiful dining-room, pantry, kitchen and servant's room. The second floor has 5 large bedrooms, 2 complete baths, large cedar closets. The third floor has billiard room, with every modern convenience. There is a cement drive leading to the garage, which will hold two machines. The first story of the house is stone, with large porch. Lot 60x150, elevated about four feet. This property should be seen to be appreciated, and if you will ring me up I can assure you that it will be a pleasure to show you this palatial home. A8753. Main 7878.
O. A. VICKREY & CO., 208 S. Hill st.
PAUL F. GROVER, Mgr. House and Lot Department.

FOR SALE—
AT A SACRIFICE.
$4500. $4200.
ONLY $200 CASH.
Beautiful 7 room residence in the Wilshire district; three blocks from Wilshire boulevard. Lot 50x142, and on high ground. House strictly modern. Large living room, beautiful dining room, pass pantry, model kitchen downstairs. 4 large bedrooms and bath on second floor. Lot 50x130 with a fine view of the mountains. This place is the biggest bargain in the Wilshire district today, and will not last long. See us at once, over in the heart of the city and our orders are to sell. Price $4500. Terms, only $500 cash; balance easy payments.
BOYDEN OR CORNWELL,
MINES & PARISH,
215 South Hill street.

FOR SALE—
ONLY $7250
ONLY $7250
EASY TERMS.
EASY TERMS.
Strictly modern, two-story house, on large 50-ft. lot; all conveniences; in the beautiful East Hollywood or Prospect Park section; surrounded by fine homes. Fine view of mountains; 5-cent car fare.
WHY PAY RENT?
You can buy this bargain on your own terms.
Call Suite 211, MERCHANTS TRUST BLDG. A2042. 207 S. Broadway.

FOR SALE—HOUSES.
BARGAIN HUNTERS.
$5000 EACH.
2 beautiful 5 room houses, strictly modern, also furnace, lot nicely improved, east front, Grand ave. These are bargains.
$4600
Also one 4 room strictly modern 50 foot lot, fine location, 26th and Vermont. I am going to sell one of these properties this week. $500 or $600 cash, balance to suit you. If you look you will buy.
GEO. A. CORTELYOU CO., 534-5 Bradbury Bldg.

FOR SALE—$3000, WHICH IS $2000 LESS than actual value; strictly modern nine-room residence on one of the best improved blocks in the West Adams Heights district. Lot 65x150 to alley. Lot highly improved with lawn, flowers and shrubbery, front and rear. Large two-story garage. Also small Jap house in rear. The house is elegantly appointed. Was built for a home. Has furnace, three fireplaces, foundation gas and electric fixtures. Hardwood floors throughout. Front porch 9x45 feet. If you want a beautiful home in a swell district way below value see this. D. L. PEYERS, owner.
Nos. 627-628 H. W. Hellman Bldg.

FOR SALE—
A HANDSOME HOME.
Just what you have been looking for. Lovely modern 8-room home, with beautifully improved large 50x154 lot, to alley; auto garage with servant's room in same; fine, big palms, fruit trees, flowers, garden, cellar, furnace, hot and cold water, screened porch, throughout, lot 58 feet front; garage, cement driveway, etc., built for a home occupied by owner, unforeseen circumstances cause of selling, price $7000 cash; $2500, 2 years at 7 per cent., $2000 can be paid in monthly installments, or discount for cash.
5 room cottage on South Marengo ave., near Hotel Raymond, Pasadena, lot 50x280; some orange trees, ideal place for chickens; price $1600; $1000 under value.
HENLEY, HALFHILL & NICKLIN, 224 Citizens National Bank Bldg. A4138. Main 2482.

FOR SALE—
An exceptional Income investment. 4 modern houses. Big 110x190 corner $11,000.
This property cannot be duplicated for less than $12,000. I want money quick; hence this sacrifice. Houses all rented; property in excellent condition. See owner, 416 UNION TRUST BLDG., Fourth and Spring sts.

FOR SALE—Houses.

FOR SALE—

BUILD AN APARTMENT HOUSE OR A FLAT.
A NEW BUILDING WILL RENT OR SELL AT SIGHT.
It is the older buildings that are passed over by the investor and the renting public.
WHY IS THIS?
Because we incorporate into our buildings every modern convenience, and design a beautiful and artistic exterior, and the cost is less than you would pay for something ready built, for material and labor are at a low figure now.
MONEY LOANED FOR BUILDING PURPOSES.
ARTISTIC RESIDENCES AND BUNGALOWS OUR SPECIALTY.
ALL PLANS AND SPECIFICATIONS FREE OF ALL CHARGE.
Phone C. F. BORTON CO.,
Bdwy. 2127. General Building Contractors.
615 Union Trust Bldg.
Fourth and Spring sts.

FOR SALE—
In the choicest district of Hollywood, above Franklin on a finely-oiled street, large 65x135 east-front lot, improved with several full-bearing orange and lemon trees, and a beautiful new 7-room two-story bungalow that defies criticism from either the standpoint of architecture or workmanship. The living room and music-room combine a beautiful suite set off by expensive fixtures, mirrors and an elaborate stone mantel which is a thing of beauty in itself. A large dining-room with beautiful buffet, cabinet kitchen in white and large convenient screen porch complete the lower floor. The second floor has three large chambers and bath, all in white, besides an outside front balcony. Cellar with furnace to all rooms. Hardwood floors throughout, and finished in carefully-selected hand-rubbed Oregon pine. We are presenting a property that cannot be duplicated under $6700, but it must be sold this week and $6000 takes it on easy terms.
See C. W. SMITHSON, with
EDWARD D. SILENT & COMPANY.

FOR SALE—WESTLAKE DISTRICT.
UNFURNISHED, $5500.
WILL SELL FURNISHED FOR $6250.
7-room house, one block of Westlake Park on very high ground; surrounded by beautiful homes. A magnificent view of the entire city. Just across the street from a $20,000 home; only one vacant lot on this street; it is valued at $5000. What more could you ask for your money than a home like this, in a district like the Westlake district, only 15 minutes from the heart of the city; 3 sunny bedchambers, large living and dining room, screen porch, laundry tubs; everything absolutely modern. It will pay you to see this property if you are looking for your money's worth. Just take 20 minutes to show you this property. Call
RUNDEL & FITTS,
Main 2448. 401 Union Trust Bldg.,
Cor. 4th and Spring sts.

FOR SALE—
A REAL BARGAIN.
KINNEY HEIGHTS.
REDUCED FROM $7000.
On W. 22d st., west of Gramercy (Hermosa,) a beautiful, thoroughly up-to-date 7-room bungalow, in this exclusive residence section. This bungalow is modern in every particular, having wide cement porch, large living-room opening by French doors on side porch; music-room, very attractive and beautifully finished dining-room, paneled and having wide and handsome buffet, hardwood floors, mission finish, large cabinet kitchen, three nice bedrooms and bath finished in white enamel, back porch with set tubs, cement ash trays, cement cellar and attic. Lot 50x150 to alley. If you are looking for a modern home on the high ground at a bargain price, this is what you want.
SOLE AGENTS.
"IT PAYS TO SEE US."
EDWARDS & WILDEY COMPANY.
Main 8197. 322 Laughlin Bldg. Home 10767.

FOR SALE—AUCTION.
REAL ESTATE—NEW BUNGALOW.
4228 SOUTH FLOWER ST.
WEDNESDAY, APRIL 7TH, 1 P. M. SHARP.
(On the premises.)
A fine new 6-room strictly modern bungalow, with hardwood floors in every room, large panel doors, beamed ceilings, panelled walls, built-in buffet, mantle and bookcases, expensive and artistic fixtures, gas and electricity, hot and cold water, screened porch, laundry tub, porcelain bath, etc. This bungalow is new, never having been occupied for a day, is select and well built up neighborhood, convenient to church, school and car line, large lot, with 50-ft. front. On account of ill health owner is obliged to sell this beautiful property and it will positively go to the highest bidder without limit or reserve. Terms—½ cash, balance three years if desired at 6 per cent. An unusual opportunity for home or investment. Can be inspected any day after April 1st, between 9 a. m. and 4 p. m. Take Redondo car to 42nd street.
RHOADES & RHOADES,
Office 839-32 S. Main st., Auctioneers.

FOR SALE—
A SWELL LITTLE BUNGALOW
IN
HIGHLAND PARK.
HIGHLAND PARK.
HIGHLAND PARK.
HIGHLAND PARK.
HIGHLAND PARK.
We are in the air is pure and the neighborhood refined, high and dry, near Occidental College, the car is at once, over in the magnificent Arroyo Seco, walk west to park lane, up the steps to 5630 Montezuma st. Small payment down, balance like rent. TONY G. ANDERSON, 1611 Wright & Callender Bldg.
Phone 62239; residence phone 23152.

WILSHIRE-WESTLAKE HOME.
FOR SALE—THINK OF IT! An 8-room house in the Wilshire-Westlake district, only $250 to $500 cash, balance $30 to $40 per month, including interest, or owner would consider lot as part.
The house is brand new, finely constructed and planned, hardwood floors, a splendid, convenient and substantially-built house, large elevated lot, 60x150, price $6500. You will never find a better opportunity to purchase a fine home at a reasonable price on such easy terms. I am going to sell this place to "first come," so don't delay and regret it.
See me Monday morning. MR. NIMMO, with
C. WESLEY ROBERTS CO.,
217 Citizens' National Bank Bldg.
Home A4631. Main 5573.

FOR SALE—
$2100— —$2100—
This is a swell little home of 5 rooms, is modern, and in a swell location—west of Figueroa on 56th st. Will take $500 cash, balance easy payments. This place is worth $2400.
—$2500— —$2500—
In the northwest section, 1 block from car, 5c fare, a modern 6-room cottage, all conveniences; lot 25x160; fine view; will take $700 or $900 down, balance easy. Well worth $3500.
—$3500— —$3500—
Now under construction on Berendo st., between 84th and Wilshire blvd., east of Jap. Modern and up to date, 9 rooms—large hall, 4 large bedrooms upstairs, gas and electricity. If you are in the market for a bargain in this swell locality it will pay you to look at this—first house south of 84th. Will make terms.
C. H. McDONALD,
General Building Contractor,
Third and Broadway. 516 Byrne Bldg.

FOR SALE—
The prettiest 6-room up-to-date bungalow in the S.W. Has hardwood floors, beam ceilings, built-in bookcases, desks and window seats, tapestry music room, beautiful buffet, fine mantel, elegant fixtures; highly improved lot with flowers, lawn, trees and shrubbery.
Price $5250. Will sell furnished, including auto-piano, for $6250; only part cash, balance $30 per month.
FRED'K A. HOLMES & CO., Sole Agts.,
F1554. 218 Wright & Callender Bldg. Main 2480.

FOR SALE—A MODERN BUNGALOW, WITH every improvement, on 67th street near Moneta avenue, costing with lot $2500 is listed with us, by the owner who is returning East, to be sold this week regardless of price, and upon your own terms. What's it worth to you? Go out and look it over, then come in and make a bid, the number is 453, 67th street. Take Moneta avenue car to 61st or take the Redondo car to 67th.
UNION FINANCE COMPANY,
409 Germain Bldg.
Main 3421.

FOR SALE—Houses.

FOR SALE—

YOU ARE LOOKING FOR A HOME. GET BUSY. WE CAN SURPRISE YOU.
WE HAVE SOMETHING THAT WILL SURE INTEREST YOU.
Homes that are right up to the minute, built by best of mechanics and not by contract work.
COME OUT AND SEE FOR YOURSELF HOW WE BUILD THEM. THERE IS ALWAYS AT LEAST ONE IN PROCESS OF ERECTION. YOU WILL NOT HAVE TO WAIT FOR GAS, AS IT IS PIPED DIRECTLY TO THE HOUSES; WATER, TELEPHONES AND ELECTRIC LIGHTS ARE ALL THERE.
TERMS—WE CAN ARRANGE THEM TO YOUR SATISFACTION, SO MUCH SO THAT YOU WILL WONDER WHY YOU EVER ATTEMPTED TO BE WITHOUT A HOME.
PUBLIC SCHOOL WITHIN 5 BLOCKS. H

Ladies' Finders

FOR SALE—
Houses.

FOR SALE—BY R. J. WIDNEY.

AN $8000 PROPERTY.

—FOR—

$8000. $8500. $8500.

"HOUSE AND FURNITURE,
2005 DALTON AVENUE.

This is the southwest corner of Dalton and 20th street, a double clean corner, and is the greatest bargain in southwest today.

LOT.

Lot 50x158 to 15 ft. alley.
50 ft. oiled street.
Fine front lawn. Good back yard.
Close to two car lines.
Dalton avenue from Adams to 20th street is the prettiest and best built-up street in this section of the city.

IMPROVEMENTS.

Right room two story new and modern house; bungalow effect.
Two toilets. One bath.
Hardwood floors downstairs.
Dark finish.
Panel walls and beam ceilings in dining-room.
$100 instantaneous water heater.
Best furnace money could buy.
$1000 worth of furniture, tapestries, etc.; practically new.

SUMMARY.

Lot is worth $2500
House cost 5000
Furniture is worth 1000
Total value $8500
The owner wants to sell and will take $8500. No trade.
Owner lives on property, and would be pleased to show you over in person.
Her telephone number is 72569, and you can arrange a mutually convenient time for calling, by telephone.

R. J. WIDNEY, Sole Agent.
500-502 LANKERSHIM BLDG.
Phones Main 8500; A9178. 28

FOR EXCHANGE—

$20,000

Lot value alone $25,000

House value $20,000.

It's a Southwest corner 100 by 150.

This property today is

actually worth $45,000.

But I am going away and want to sell soon. My price will appeal to any fair-minded purchaser as a splendid speculative investment as well as every possible comfort of a home.

MY HOME is 7 rooms, 2-story, finished with hardwood floors throughout and it is perfect in every appointment. The surroundings are the best in the city and my price is

$18,000 UNDER VALUE.

If you are looking for a conservative $10,000 profit-making proposition your time will be well worth investigating this opportunity. See my representative, VERNON H. PECK, 719 Grant Bldg. Main 8055. A1115. 28

FOR SALE—$600; $1200 CASH; WORTH $2500; southwest; fine corner lot; 7-room bungalow, completed this week; decidedly different from other houses; stone front and columns; cement veranda, unique entrance; French doors opening to dining-room; very large rooms throughout; hardwood floors in every room; piped for furnace; bookcases, mantel, buffet, duplex plans and end of dining room, beam ceilings paneled walls, 3 very large bedrooms, bath, center hall and unusually complete buffet kitchen; all finished in white enamel; breakfast room with bay window; may be used as fourth bedroom; laundry tubs, cement cellar. This house is unique in appearance and arrangement, and is worth seeing. Key at our office. Let us call for you and take you out. PITTSBURG REAL ESTATE CO., 211-17 Laughlin Bldg. 28

FOR SALE — $4750; $1200 CASH, SOUTHwest. 50-foot corner lot, new bungalow, 7 large rooms, unusually attractive cobblestone effect front and side verandas with attractive corner entrance; hardwood and polished floors throughout; cork linoleum in kitchen and bath; piped for furnace to every room; massive brick and stone mantel in corner of living-room, swell front buffet across entire end of dining-room, plate glass and bay windows; these large bedrooms, bath, center hall and unusually complete buffet kitchen all finished in white enamel; very large breakfast room may be made fourth bedroom; 2 laundry tubs on screen porch; cement cellar. This is exceptional value and is worth seeing. PITTSBURGH REAL ESTATE CO., 211-17 Laughlin Bldg. 28

FOR SALE — $4250; $1000 CASH, SOUTHwest. 50-foot lot, new bungalow, 5 large rooms, unusually attractive in finish and design; plate-glass windows, hardwood and polished floors throughout including kitchen; granite front and columns; full front, cement veranda; built-in seats, bookcases and writing desk; beam ceilings, massive stone mantels, unusually attractive leaded features; room finished in selected curly redwood. Massive white stone mantel, beautifully built-in buffet, bookcases, window seats, solid brass fixtures and leaded glass windows. Lot 50x120 to 15-ft. alley, fronting east, 2 feet above street grade.

"IT PAYS TO SEE US."

EDWARDS & WILDEY COMPANY,
Main 8307. 232 Laughlin Bldg. Home 10767. 28

FOR SALE—ELEGANT AND SUBSTANTIAL home on high ground at less than cost.

$6850. EASY TERMS. $6850.

Strictly modern and down-to-date home of 5 rooms; dining-room, library, breakfast-room, kitchen, pass pantry and lavatory on first floor; 4 bedrooms and large bath on second floor; beamed ceilings, paneled walls, artistic buffet, massive and unique mantel; Lou-Anglo designed fixtures and hardware; numerous plate and art-glass windows and mirrors; hardwood floors; cement cellar with furnace heating entire house; natural stone porch; garage; large lot, thoroughly improved. This is one of the most complete and charming houses to be found anywhere, and at the price should appeal to any one appreciating a thoroughly well constructed house, surrounded by beautiful homes, in strictly first-class neighborhood. Let us call with auto and show you. PITTSBURG REAL ESTATE CO., 211-217 Laughlin Bldg. 28

FOR SALE—$4250; $1200 CASH; WORTH $4750.

JUST WHAT YOU ARE LOOKING FOR.

$4250. —A— $4250

HANDSOME 6-ROOM BUNGALOW,
NEAR WESTLAKE PARK.

This up-to-date little home has every late idea and appointment; oak floors, beam ceilings, paneled walls, built-in buffet, bookcases, etc. White enameled and French paper in bedchambers. Oak finish in living-rooms; leather paneling in dining-room; cabinet kitchen, gas stove with wash tray. Large east-front porch; elevated lot. Nothing finer or more beautiful in city.

WE CAN ARRANGE TERMS.

See me at once if you want little bargain. SUITE 311, MERCHANTS' TRUST BLDG. Main 2063, A2063. 207 S. Broadway. 28

FOR SALE—$4000; $1200 CASH; WORTH $5500; southwest; fine corner lot; 7-room bungalow, completed this week; decidedly different from other houses; stone front and columns; cement veranda, unique entrance; French doors opening to dining-room; very large rooms throughout; hardwood floors in every room; piped for furnace; bookcases, mantel, buffet, duplex plans and end of dining room, beam ceilings, paneled walls, 3 very large bedrooms, bath, center hall and unusually complete buffet kitchen; all finished in white enamel; breakfast room with bay window; may be used as fourth bedroom; laundry tubs, cement cellar. This house is unique in appearance and arrangement, and is worth seeing. Key at our office. Let us call for you and take you out. PITTSBURG REAL ESTATE CO., 211-17 Laughlin Bldg. 28

FOR SALE — $4750, $1200 CASH, SOUTHwest. 50-foot corner lot, new bungalow, 7 large rooms, unusually attractive cobblestone effect front and side verandas with attractive corner entrance; hardwood and polished floors throughout; cork linoleum in kitchen and bath; piped for furnace to every room; massive brick and stone mantel in corner of living-room, swell front buffet across entire end of dining-room, plate glass and bay windows; these large bedrooms, bath, center hall and unusually complete buffet kitchen all finished in white enamel; very large breakfast room may be made fourth bedroom; 2 laundry tubs on screen porch; cement cellar. This is exceptional value and is worth seeing. PITTSBURGH REAL ESTATE CO., 211-17 Laughlin Bldg. 28

FOR SALE — $4250, $1000 CASH, SOUTHwest. 50-foot lot, new bungalow, 5 large rooms, unusually attractive in finish and design; plate-glass windows, hardwood and polished floors throughout including kitchen; granite front and columns; full front, cement veranda; built-in seats, bookcases and writing desk; beam ceilings, massive stone mantels, unusually attractive leaded features; room finished in selected curly redwood. Massive white stone mantel, beautifully built-in buffet, bookcases, window seats, solid brass fixtures and leaded glass windows. Lot 50x120 to 15-ft. alley, fronting east, 2 feet above street grade.

"IT PAYS TO SEE US."

EDWARDS & WILDEY COMPANY,
Main 8307. 232 Laughlin Bldg. Home 10767. 28

FOR SALE—ELEGANT AND SUBSTANTIAL home on high ground at less than cost.

$6850. EASY TERMS. $6850.

Strictly modern and down-to-date home of 5 rooms; dining-room, library, breakfast-room, kitchen, pass pantry and lavatory on first floor; 4 bedrooms and large bath on second floor; beamed ceilings, paneled walls, artistic buffet, massive and unique mantel; Lou-Anglo designed fixtures and hardware; numerous plate and art-glass windows and mirrors; hardwood floors; cement cellar with furnace heating entire house; natural stone porch; garage; large lot, thoroughly improved. This is one of the most complete and charming houses to be found anywhere, and at the price should appeal to any one appreciating a thoroughly well constructed house, surrounded by beautiful homes, in strictly first-class neighborhood. Let us call with auto and show you. PITTSBURG REAL ESTATE CO., 211-217 Laughlin Bldg. 28

FOR SALE—
$30 GIVEN AWAY, $30

to the buyer or any person that furnishes me a buyer for this 5 room modern strictly up to date bungalow, for the $30 down balance to be paid monthly. The house is for sale; two sold, just beside this; last week; the lot is 60x135 to alley; there is 34 feet between this and the next house; you will have the light if you buy this; has oak floors, beam ceilings, two brick mantels, panel dining room, pretty fixtures, extra fine buffet, has a dream of a kitchen, large pantry, and a gas heater for water; laundry tray, etc. I am leaving the city the first of the month, and must make the terms very reasonable, it is worth $3600, but will call it $3450 off that, the place is 208 E. 43RD ST. Phone South 681. 28

FOR SALE—
BARGAIN HUNTERS, ATTENTION.
ONE OF MY HANDSOMEST
6-ROOM BUNGALOWS.

$300 UNDER ITS VALUE, AND FOR A FEW DAYS WILL TAKE $300 DOWN, BALANCE LIKE RENT, ON ANY OF MY FINISHED HOMES. REMEMBER, THEY ARE STRICTLY IN A CLASS BY THEMSELVES. LOOK THEM OVER TODAY.

854, 860, 861 W. 59TH ST., AND 929 W. 60TH PLACE.

F. H. REDPATH, OWNER, 4300 S. FLOWER, SOUTH 589.

"BUILDER OF BEAUTIFUL HOMES." 28

FOR SALE—EARLY TRICKS.

Handsome new bungalow; 5 minutes from main car; 6 large sunny rooms, large lot, oak floors, beam ceilings, leather panelled wainscoting, panel den, reception hall, cozy corner, hall tree, music rack, curio cabinet bookcases, leaded windows, large buffet, china closet, stone mantel to ceiling, cement porches, fine cabinet kitchen, preserve closet, pantry, refrigerator, cooler, tin and kettle chests, large built-in kitchen with flour bins, drawers and spice drawers, bathroom, with medicine closet, shaving cabinet, disappearing shelf and baby clothes locker; two toilets, clothes closets, also linen closet, wash trays, fine art glass, windows. Is there another place like this for $3600? Owner at premises. 128 WEST 83RD. 28

FOR SALE—BEAUTIFUL WILSHIRE DIST.

$4000 to $30,000.

These are new and strictly modern,
Choice Locations.
Six, seven, eight and nine rooms.
Bungalows.
Story and half and two story houses.
Don't Buy
Until you have seen through these places. They are winners.
Phone Monday. MR. AYRES, M3045 or Ex. 375. 28

FOR SALE—$450 CASH, BALANCE SUIT; 5 cottages; dining and living-room 14x18 each, 3 bedrooms 14x18 each, kitchen 12x14, large front porch, reception hall, buffet, brick mantel, closets, pantry, sewer, porch, bath, toilet, gas, electricity, graded street, cement walks, flowers, trees and lawn.

Lot 80x200 to 20-foot alley (quarter acre;) high, no city taxes, situated Westlake district; yellow Bimini Baths car labeled Heliotrope drive to 81st st., corner house; lot or any negotiable paper considered as payment. If you want a home that has a choice location, plenty of air, sunshine, grand view, and singing meadow lark, this is it.

C. L. BEET, 645 S. Hill st. 28

FOR SALE—
ONLY $3500 ONLY.
ONE BIG BARGAIN—SACRIFICE.

Near Pico and Figueroa. 6 room cottage in excellent condition. Lot alone worth every cent of price asked, all of $2500, under present value.

WOOD, TATTUM & WOOD,
628-629 Security Bldg.
Phones—F1267, Sunset Broadway 1314. 28

FOR SALE—$4000; ARLINGTON HEIGHTS. The prettiest 7 room bungalow on the hills. Just completed,
and down to the minute in every way.
Very Artistic
workmanship, and finish exceptionally fine.
Beautiful fixtures.
Phone Monday—MR. AYRES, Ex. 175, or Main 3045. 28

FOR SALE—BARGAIN-HUNTER, GIVE ME the chance to show you five as first-class modern 6-room house, located southwest, and you can buy it right; no trade; no agents. Address P. box 74, TIMES OFFICE. 28

FOR SALE—BY OWNER, 7-ROOM, 2-STORY residence, South Hollywood; lot 60x138; one block from car line; little money, balance like rent; price $3750. Address R. box 129, TIMES OFFICE. 28

FOR SALE — EUCLID AVE., CORNER 50-ft. lot, 2-room cottage, 2 flats, 5 rooms and bath each, two car lines, 2 minutes; $950, cash; terms. Consider part trade. BOYLE ST. 28

FOR SALE—5-ROOM COTTAGE, MODERN; gas and electricity; north front; fine mountain view; half block from school house. $2700; make terms to suit. 428 W. 32ND. South 7477. 28

FOR SALE—NEW 7-ROOM HOME, WITH gas, electricity, lawn, garden, all street improvements; will take good lot as first payment, balance like rent. Call Sunday or Monday. 28

FOR SALE—
HANDSOME SEVEN-ROOM BUNGALOW
$4750.
$1000 CASH. BALANCE TO SUIT.

Beautifully located on Budlong ave., we have this unusually well built bungalow of six large rooms, cozy den and reception hall, finished throughout in the latest style and of the best material, with every modern convenience. Rooms are large, light and conveniently arranged, all having hardwood floors. Reception hall, living room and dining-room have beamed ceilings, paneled walls and are finished in dull mission, front door has leaded room finished in selected curly redwood. Massive white stone mantel, beautifully built-in buffet, bookcases, window seats, solid brass fixtures and leaded glass windows. Lot 50x120 to 15-ft. alley, fronting east, 2 feet above street grade.

"IT PAYS TO SEE US."

EDWARDS & WILDEY COMPANY,
Main 8307. 232 Laughlin Bldg. Home 10767. 28

FOR SALE—
COSY AS A BIRD'S NEST. 5 rooms, just completed. Hardwood floors, beamed ceilings, paneled wainscoting, built-in book cases and handsome buffet, large mirrors and portieres. French doors and windows, cement terrace, sleeping out porch, large stone fireplace, bedrooms white enameled. Thoroughly artistic and comfortable. Located on Best Heights Tract, adjoining Oneonta Park, on Pasadena short line. Finest car service. Lot 50x126. Beautiful view obtainable. Price $2950. Small payment down, balance like rent.

LINTON TEDFORD, Owner,
F2979; Main 955. 425 Security Bldg. 28

FOR SALE—
$5000. WESTLAKE. $5000.

New east front 5-room house, oak floors, furnace, large living-room, fine location.

$4500. WILSHIRE SECTION. $4500.

New 7-room bungalow, a beauty, finest in that location for the money; easy terms.

$3750. WILSHIRE SECTION. $3750.

New 4-room bungalow, large lot, oak floors, right up-to-date; easy terms.

D. W. BESWICK, 2% Laughlin Bldg.
A7366, Broadway 2315. 28

FOR SALE—

MODERN WILSHIRE HOME, BY OWNER, NO. 539 VIRGIL AVE., N.W. cor. Sixth st., one block north of Wilshire blvd. and very convenient to 2 car lines on West Sixth st. Large east front lot, highly improved, nine-room strictly modern home. Good furnace, garage, everything complete. The price is only $9000. Terms if desired. Come and see OWNER. 28

FOR SALE—BUY NOW.

CLOSING OUT TRACT AT BARGAIN PRICES. FINE BIG LOTS ON CAR LINE; 5-CENT FARE; TRACT BUILT UP; 8 MINUTES FROM CENTER. TAKE WATTS CAR ON MAIN TO 8TH ST. SEE AGENT. ONLY $675 EACH; ALSO THREE NEW FOUR-ROOM CALIFORNIA HOUSES, READY TO MOVE INTO; $1650 TO $1750. EASY TERMS. GUS B. HILL, N.W. CORNER 2ND AND BROADWAY, GROUND FLOOR, WITH STRONG & DICKINSON. MAIN 1273; HOME A2732. TRACT OFFICE, SOUTH 1692. 30

FOR SALE—
WILL SELL OR TRADE.
TAKE HOLLYWOOD CAR TO BENEFIT ST., BLOCK SOUTH OF SUNSET TO AVERY ST., LOOK AT 1624 AVERY ST. (5-ROOM COTTAGE.) AND BRING DEPOSIT ALONG AT $2500. OR MAKE OFFER. WILL TAKE CLEAR LOTS FOR EQUITY. ALSO 2 HOUSES ON 1 LOT, 38TH ST., NEAR CENTRAL AVE., $2600.

MAIN 1273. GUS B. HILL,
HOME A2732. N. W. COR. 2ND & BOWY,
WITH STRONG & DICKINSON.

FOR SALE — NEW, MODERN HOME; among the oaks, at beautiful Oneonta Park; large corner lot, 200x300; all set out to trees and flowers; good 9 room residence; new servants' bungalow and garage; all high class furniture included; this is a gentleman's home and a beauty; must be seen to be appreciated. The price complete, is $24,000, and a bargain. Phone Main 1204, or call for further particulars A. L. JAMESON, with C. J. HEYLER CO., 310 Bryson Bldg. 28

FOR SALE — BEAUTIFUL 7-ROOM BUNGAlow in finest section of southwest. Just completed; equipped with every modern built-in convenience, including wall bed, folding table, secret closet, gas grate, etc.; ceilings decorated and beamed; paneled walls, oak floors. See this for a home, $4200, or a clear lot and some cash will handle this. Take Grand and Dalton-ave. car, get off at Walton or Budlong, 1123 W. 41ST ST. Open Sunday. 28

FOR SALE—BY OWNER, A STRICTLY modern 5-room bungalow just completed, hard to beat for arrangement and finish. Two lots and all very large, with 4 large graded oak floors. The fir cast glass in buffet and book cases also has cellar. Will sell with a small payment down, balance like rent or will make close price for cash or take a good building lot as part payment. House at 321 43rd street. This wants to be seen to be appreciated. Owner will be at the house. Telephone SOUTH 5429. 28

FOR SALE — BEAUTIFUL 6-ROOM COTtage, near Pico and Vermont, rented for $35 per month; price $3200; $950 down, $25 per month. No agents need answer. Address S, box 16, TIMES OFFICE. 28

FOR SALE—BUY NOW.

CLOSING OUT TRACT AT BARGAIN PRICES. FINE BIG LOTS ON CAR LINE; 5-CENT FARE; TRACT BUILT UP; 8 MINUTES FROM CENTER. TAKE WATTS CAR ON MAIN TO 8TH ST. SEE AGENT. ONLY $675 EACH; ALSO THREE NEW FOUR-ROOM CALIFORNIA HOUSES, READY TO MOVE INTO; $1650 TO $1750. EASY TERMS. GUS B. HILL, N.W. CORNER 2ND AND BROADWAY, GROUND FLOOR, WITH STRONG & DICKINSON. MAIN 1273; HOME A2732. TRACT OFFICE, SOUTH 1692. 30

FOR SALE—W. H. ALLEN & SON.

Elegant new 6 room bungalow, S.W. granite front, cement porch, hardwood floors, elegant buffet, and a sleeping porch. Neighborhood is good, close to car line. $3700—$400 down.

Here is a beauty in the same location; 6 rooms, hardwood floors, beam ceilings, buffet, laundry tubs, etc. This is only $3200—$300 down, balance $20 per month.

$3000 for a brand new 6 room modern and extremely cosy little home. Every convenience. Only $2800 $200 down. All of these are in the S.W., and are close to car lines. Let us show you.

W. H. ALLEN & SON, 216 Douglas Bldg.
A3062. 28

FOR SALE—
WESTMORELAND SNAP.
ONLY $4800.

Fine, modern, nearly new home of 9 large rooms besides sun parlor, den, and large music or billiard room on third floor.

Home is substantially built, money not being spared in its construction, as it was built to be our permanent home. Situated on large lot on east side Magnolia ave. between 11th and 12th streets. Owing to changed family conditions, have no use for it. If you are ready to buy this week, phone owner for particulars and terms. WEST 2771 or 52879. This is several thousand under cost. 28

FOR SALE—
WILSHIRE DISTRICT.
NEW, JUST COMPLETED.
$7000. Terms if desired. $7000.

Beautiful 8-room residence. Thoroughly modern and up-to-date in all details. North front. Slightly above grade. Hardwood floors throughout; large living-room; inglenook with fireplace; den finished in leather-effect; 3 bedrooms; cellar and furnace. A nice home just ready to move into now.

BRYAN & BRADFORD,
115 W. 4th st.

E. P. Bryan. L. T. Bradford. 28

FOR SALE—

IF YOU WANT A HOME READ.

I will sell you a new, five-room cottage completely furnished with nice new furniture for $2100 on terms. $150 and $50 per month including interest at 7 per cent.

J. BURRIS MITCHEL,
A1120 519 H. W. Hellman Bldg.
Main 7773. 28

FOR SALE—
SIX-ROOMED COTTAGE, WELL
LOCATED AND MODERN.

On easy terms. Close in. See H. D. COLSON, 817 H. W. Hellman Bldg.

FOR SALE—AT A BARGAIN, IN WEST ADAMS HEIGHTS, 7-ROOM 2-STORY HOUSE; NEVER BEEN OCCUPIED EXCEPT BY OWNER; HOUSE IS IN PRIME CONDITION; FURNACE AND ALL MODERN CONVENIENCES; WOULD BE CHEAP AT $6000, AND WILL SELL FOR CONSIDERABLY LESS; ANY ONE WISHING GOOD HOME IN HIGH-CLASS NEIGHBORHOOD WILL MAKE A MISTAKE IF THEY DO NOT INVESTIGATE THIS. TELEPHONES 11944, AND WEST 4776. 28

FOR SALE—$5500.

LOOK AT THIS.
A GREAT BARGAIN.

Fine 5-room residence at 2836 La Salle ave., located in best residence part of city; high location, close to schools, large yard; half block West Adams car line. See owner at above address personally. Must sell. Leaving city. 28

FOR SALE—IN ONE OF THE FINEST RESidence sections of South Pasadena, among the orange trees, a magnificent 10-room modern residence; lot 100 by 155; beautiful view of the mountains and valley; good car service; in fact, a home place that must be seen to be appreciated. This will be sold in next few days at a big sacrifice. If interested, address T. box 81, TIMES OFFICE; or see owner, 1472 W. 37th Place. Phone West 4576. Takes Western ave. car, get off at Harvard blvd., walk south one block. 28

FOR SALE—
HANDSOME SEVEN-ROOM BUNGALOW
$4750.
$1000 CASH. BALANCE TO SUIT.

Beautifully located on Budlong ave., we have this unusually well built bungalow of six large rooms, cozy den and reception hall, finished throughout in the latest style and of the best material, with every modern convenience. Rooms are large, light and conveniently arranged, all having hardwood floors. Reception hall, living room and dining-room have beamed ceilings, paneled walls and are finished in dull mission, front door has leaded room finished in selected curly redwood. Massive white stone mantel, beautifully built-in buffet, bookcases, window seats, solid brass fixtures and leaded glass windows. Lot 50x120 to 15-ft. alley, fronting east, 2 feet above street grade.

"IT PAYS TO SEE US."

EDWARDS & WILDEY COMPANY,
Main 8307. 232 Laughlin Bldg. Home 10767. 28

FOR SALE—
6-ROOM BUNGALOW
ON A WHOLE ACRE.
$4200—$20 A MONTH.

Fine brand new 6-room, 1½-story house on a full acre lot. Most charming suburban location. Everything modern. Fine well-graded streets. Two more rooms could be added at slight cost. Just finished and ready to occupy. Take Covina car to Ramona and get off at Garfield ave.

W. H. SHAW.

FOR SALE—A STRICTLY MODERN NEW 5-room house, 1917 Commonwealth ave., near Vermont avenue, $2850, including furniture; all clear, $300 down, $25 per month.

FOR SALE, a $2200 home for $2000, terms, $600 down, balance, $25 per month, including interest. This place is new, 5-room strictly modern house, and ideal home for the money; particular, on West 69th st., near Moneta avenue. J. L. GIBBS & SON, 438-4 Citizens' Nat'l. Bank Bldg., Broadway 2125. 28

TO LET—

FOR FEED AND HAY YARD OR FLORIST'S AND HOT HOUSES. 7-ROOM HOUSE AND LARGE STOREROOM WITH CEMENT FLOORS, BARN AND OTHER OUTBUILDINGS; S. W. CORNER 21ST AND BONITA.

A2430. R. E. IBBETSON & CO.,
MAIN 1730. 306-310 L. A. TRUST. 28

FOR SALE—
A GIFT TO YOU
of $2500. That is, I will sacrifice my beautiful home in Highland Park. It contains 6 rooms; separate lavatory in two bedrooms, tile floors, hardwood floors; in fact, modern in every particular. Two blocks from Occidental College and public school. Am leaving city and offer you this home at a fraction of its cost. Owner, 5527 MONTE VISTA ST.
Or A. E. MORRO, 401 South Broadway. 28

FOR SALE—$5500.

East Hollywood, beautiful, new, 7-room, 2-story house, all modern improvements, gas, electricity, city mail delivery, on clean side street; fine mountains; lawn, flowers, fruit trees, cement yard walks, oiled streets, cement curbs, etc.; half block from Vermont ave; 3 minutes walk to car fare; twenty-three minutes to heart of city now; when tunnel is finished, fifteen. Surrounded by elegant homes. Lot 50x125. Terms. Phone SUNSET HOLLYWOOD 653. 28

FOR SALE—
HANDSOME TWO-STORY RESIDENCE.
A STRICTLY 2-STORY NEIGHBORHOOD.
West Adams section. Occupied but a little while. Highly improved. Four bedrooms, will be sold at a bargain.

Here is your chance.

$7250. $7250.

CHAS. F. PATTERSON, Selling Agent.
F7353; Main 2066. 209, 605 S. Hill st. 28

FOR SALE—BEAUTIFUL 10-ROOM HOME on Westlake-Wilshire district; must be sacrificed to close an estate. On Mondelet st., near 7th st. House modern and everything in first-class condition. Grounds spacious and attractive. This property was priced at $20,000, but we are instructed to accept $15,500, less mortgage of $3500. This is a genuine bargain. Lot 105x152.

M'GARRY REALTY CO., 301 Bryson Bldg. 28

FOR SALE—BEST BUYS.

$7500—8-room 2-story up-to-date; 50x150; Angelene Heights; finest view.
$7250—8-room 2-story up-to-date; near Westlake Park; 7th st.
$4200—7-room, 2-story up-to-date; 40-ft., near Moneta.
$2500—5-room modern furnished; east front; near car line, close in.
LEUSCHNER & CO., 878 S. Spring st. 28

FOR SALE—GARVANZA BARGAIN.
GARVANZA PROPERTY OUR SPECIALTY.
Note this, $3500; worth $3800.
House cost to build, $1900; lot worth $1200; other improvements, $350; actual cost, $3450; lot 42x270, on Ave. 66; beautiful arroyo view; artistic, modern, 5 rooms, cellar, concrete retaining walls. Must be closed sale; don't wait. See HARTER for Homes,
308 Byrne Bldg.
28 A2110. Broadway 2036.

FOR SALE—
$2250.
HOBART BOULEVARD.
Bungalow 6 rooms and bath.
New and modern.
Actually worth $4000.
Address OWNER, T. box 31, TIMES OFFICE. 28

FOR SALE—
$500 CASH.

Beautiful suburban residence, only 15 minutes from town, 5 cent fare; all modern conveniences and a furnace. Lot 225 feet deep, double frontage, lawns, flowers and fruits, all bearing. Magnificent view. Price $4000, balance like rent.

J. C. GREEN.
720 Trust Bldg. Phone A3477. 28

FOR SALE—OR EXCHANGE, RESIDENCE, 14-room modern, corner lot, 132x150, corner Dalene Place, Ocean Park, on car line, $15,000. No reasonable cash offer refused. Will take orange grove up to $10,000 of Los Angeles or Riverside residence for $8000. Phone Sunset Santa Monica 2571 Main. This is the best beach residence locality. Address WM. DOwest Adams section. Occupied but a little while. Highly improved. Four bedrooms, will be sold at a bargain.

Here is your chance.

$7250. $7250.

CHAS. F. PATTERSON, Selling Agent.
F7353; Main 2066. 209, 605 S. Hill st. 28

FOR SALE—BEAUTIFUL 10-ROOM HOME on Westlake-Wilshire district; must be sacrificed to close an estate. On Mondelet st., near 7th st. House modern and everything in first-class condition. Grounds spacious and attractive. This property was priced at $20,000, but we are instructed to accept $15,500, less mortgage of $3500. This is a genuine bargain. Lot 105x152.

M'GARRY REALTY CO., 301 Bryson Bldg. 28

FOR SALE—BEST BUYS.

$7500—8-room 2-story up-to-date; 50x150; Angelene Heights; finest view.
$7250—8-room 2-story up-to-date; near Westlake Park; 7th st.
$4200—7-room, 2-story up-to-date; 40-ft., near Moneta.
$2500—5-room modern furnished; east front; near car line, close in.
LEUSCHNER & CO., 878 S. Spring st. 28

FOR SALE—GARVANZA BARGAIN.
GARVANZA PROPERTY OUR SPECIALTY.
Note this, $3500; worth $3800.
House cost to build, $1900; lot worth $1200; other improvements, $350; actual cost, $3450; lot 42x270, on Ave. 66; beautiful arroyo view; artistic, modern, 5 rooms, cellar, concrete retaining walls. Must be closed sale; don't wait. See HARTER for Homes,
308 Byrne Bldg.
28 A2110. Broadway 2036.

FOR SALE—

$2250.

HOBART BOULEVARD.
Bungalow 6 rooms and bath.
New and modern.
Actually worth $4000.
Address OWNER, T. box 31, TIMES OFFICE. 28

FOR SALE—
$500 CASH.

Beautiful suburban residence, only 15 minutes from town, 5 cent fare; all modern conveniences and a furnace. Lot 225 feet deep, double frontage, lawns, flowers and fruits, all bearing. Magnificent view. Price $4000, balance like rent.

J. C. GREEN.
720 Trust Bldg. Phone A3477. 28

FOR SALE—OR EXCHANGE, RESIDENCE, 14-room modern, corner lot, 132x150, corner Dalene Place, Ocean Park, on car line, $15,000. No reasonable cash offer refused. Will take orange grove up to $10,000 of Los Angeles or Riverside residence for $8000. Phone Sunset Santa Monica 2571 Main. This is the best beach residence locality. Address WM. DO-

FOR SALE—
6-room house, fine level lot, 70x160, shade trees in front. 1 block of car line, 5c fare, $200 cash, balance, $15 per month, including interest. See this at once if you want a bargain. Take Hollywood or Colegrove car, get off at Echo Park avenue. See J. C. RILEY, call Sunday if you like. 28

FOR SALE—$4500; 7-ROOM BUNGALOW, with sandstone front, hardwood floors, beamed ceilings, artistic buffet and china cabinet combined, paneled walls in 4 rooms, built-in desk and bookcases; cabinet kitchen; gas piped to every room; costly fixtures; 2 mantels; 3 bedrooms finished in curly redwood, with built-in dresser and large mirror; lawn and barn, $500 less than listed with agents; buy from owner. 1472 W. 37th Place. Phone West 4576. 28

FOR SALE—225 WEST 54TH ST., CLOSE TO Moneta ave., 5-room cottage, and a beauty; large halls and closets, and in fact, all large bedroom; paneled walls, hardwood floors; set tubs; built-in buffet and bookcases. Has to be seen to be appreciated. $1800, $450 cash, balance like rent. See HADDOCK, owner, with RALPH E. PEARCE CO.,
217-218 H. W. Hellman Bldg.
Broadway 1751, A6667.
Houses to rent east of Main st. 28

FOR SALE—BEAUTIFUL, NEW, ARTISTIC bungalow, on lot 50x150, fronting on Sunset blvd.; especially well built; large, beautiful living-room, polished oak floors, cylinder brick fireplace and porch; artistic buffet; heavy beamed ceiling; two large, sunny bedrooms; opening into a beautiful white enameled bathroom; fine kitchen, cold closet; screen porch; auto shed; beautiful lawn and flowers; easy walk to car; yard fenced; NO FIEND DANGER. 257 W. Broadway A3943, Main 2647. 28

FOR SALE—W. H. ALLEN & SON.

BEAUTIFUL HOME CHEAP.

Beautiful 8 room house, furnace, hard wood floors, elegant buffet, handsome fixtures, lot 50x150. It is right close to Adams st. in a first-class neighborhood. Snap price of $6000. If you are looking for a home let us show you this.

W. H. ALLEN & SON, 216 Douglas Bldg.
A3062. 28

FOR SALE—$10,500; ½ ACRE ON BEAUTIful Figueroa st., in the very choicest residence district of Los Angeles, with 7-room cottage elegantly finished. Interior of living-room all paneled, beautiful built-in sideboard; fruit, flowers and shrubbery. Only requires $2500 cash, balance mortgage. Owner must have some money; his misfortune is your opportunity. Let alone worth more money. 1352 WEST 37TH ST. 28

FOR SALE:
$50 DOWN; $15 MONTHLY
BUYS HOUSE AND LOT FOR $775.

Neatest bungalow ever offered at the price. Perfect in construction and finish. Modern plans. Completed and ready to occupy. Close to yellow car at 5c fare. A genuine bargain. Save money buying of the owner. Take Euclid ave. car to Stephenson and Indiana. Boyle 2192. F. W. BLAKE. 28

FOR SALE—AT A BARGAIN, IN WEST ADAMS HEIGHTS, 7-ROOM 2-STORY HOUSE; NEVER BEEN OCCUPIED EXCEPT BY OWNER; HOUSE IS IN PRIME CONDITION; FURNACE AND ALL MODERN CONVENIENCES; WOULD BE CHEAP AT $6000, AND WILL SELL FOR CONSIDERABLY LESS; ANY ONE WISHING GOOD HOME IN HIGH-CLASS NEIGHBORHOOD WILL MAKE A MISTAKE IF THEY DO NOT INVESTIGATE THIS. TELEPHONES 11944, AND WEST 4776. 28

FOR SALE—$5500.

LOOK AT THIS.
A GREAT BARGAIN.

Fine 5-room residence at 2836 La Salle ave., located in best residence part of city; high location, close to schools, large yard; half block West Adams car line. See owner at above address personally. Must sell. Leaving city. 28

FOR SALE—IN ONE OF THE FINEST RESidence sections of South Pasadena, among the orange trees, a magnificent 10-room modern residence; lot 100 by 155; beautiful view of the mountains and valley; good car service; in fact, a home place that must be seen to be appreciated. This will be sold in next few days at a big sacrifice. If interested, address T. box 81, TIMES OFFICE; or see owner, 1472 W. 37th Place. Phone West 4576. Takes Western ave. car, get off at Harvard blvd., walk south one block. 28

FOR SALE—2% BARGAINS.

$2500 cash, balance $5.50 per month, no interest, 4-room plastered house, cement foundation, improved street; price only $850; just think of it; no interest; near school and churches; 5c car fare.

$250 cash, balance like rent, new 5-room modern house in good locality; price $2750; worth $3500; owner leaving city; will sacrifice.

ANDERSON REALTY CO.,
4301 E. First st.
Phone Boyle 744. Home 41441. 28

FOR SALE—
6-ROOM BUNGALOW
ON A WHOLE ACRE.
$4200—$20 A MONTH.

Fine brand new 6-room, 1½-story house on a full acre lot. Most charming suburban location. Everything modern. Fine well-graded streets. Two more rooms could be added at slight cost. Just finished and ready to occupy. Take Covina car to Ramona and get off at Garfield ave.

W. H. SHAW.

FOR SALE—A STRICTLY MODERN NEW 5-room house, 1917 Commonwealth ave., near Vermont avenue, $2850, including furniture; all clear, $300 down, $25 per month.

FOR SALE, a $2200 home for $2000, terms, $600 down, balance, $25 per month, including interest. This place is new, 5-room strictly modern house, and ideal home for the money; particular, on West 69th st., near Moneta avenue. J. L. GIBBS & SON, 438-4 Citizens' Nat'l. Bank Bldg., Broadway 2125. 28

TO LET—

FOR FEED AND HAY YARD OR FLORISTS AND HOT HOUSES. 7-ROOM HOUSE AND LARGE STOREROOM WITH CEMENT FLOORS, BARN AND OTHER OUTBUILDINGS; S. W. CORNER 21ST AND BONITA.

A2430. R. E. IBBETSON & CO.,
MAIN 1730. 306-310 L. A. TRUST. 28

FOR SALE—
A GIFT TO YOU
of $2500. That is, I will sacrifice my beautiful home in Highland Park. It contains 6 rooms; separate lavatory in two bedrooms, tile floors, hardwood floors; in fact, modern in every particular. Two blocks from Occidental College and public school. Am leaving city and offer you this home at a fraction of its cost. Owner, 5527 MONTE VISTA ST.
Or A. E. MORRO, 401 South Broadway. 28

FOR SALE—$5500.

East Hollywood, beautiful, new, 7-room, 2-story house, all modern improvements, gas, electricity, city mail delivery, on clean side street; fine mountains; lawn, flowers, fruit trees, cement yard walks, oiled streets, cement curbs, etc.; half block from Vermont ave; 3 minutes walk to car fare; twenty-three minutes to heart of city now; when tunnel is finished, fifteen. Surrounded by elegant homes. Lot 50x125. Terms. Phone SUNSET HOLLYWOOD 653. 28

FOR SALE—
HANDSOME TWO-STORY RESIDENCE.
A STRICTLY 2-STORY NEIGHBORHOOD.
West Adams section. Occupied but a little while. Highly improved. Four bedrooms, will be sold at a bargain.

Here is your chance.

$7250. $7250.

CHAS. F. PATTERSON, Selling Agent.
F7353; Main 2066. 209, 605 S. Hill st. 28

FOR SALE—BEAUTIFUL 10-ROO

FOR SALE—
Houses.

FOR SALE—$750, 4 NICE ROOMS, FURnace, beamed ceilings, front and rear porches, 2 lots, 2 porches, large closets, bathroom, etc. Owner moving and must sell at once. 2714 Norton ave. Ring up J. E. PUGH. Home ...

FOR SALE—NEW MODERN 5-ROOM BUNgalow, $2000; terms. 2719 Kenwood pl., off Seventh st., near Normandie ave. Take Pico car to Kenwood pl. Inquire on premises.

FOR SALE—$2300; 5-ROOM BUNGALOW, new, never occupied; oak floors, beam ceilings, panel wainscoting, buffet, mantel, laundry tubs. Yellow car. 22782 SOUTH GRAND AVE.

FOR SALE—MAKE ME AN OFFER IN your own terms on my new modern 5-room bungalow; hardwood floors and all improvements. 714 W. 30TH. See owner, South 3686.

FOR SALE—BUNGALOWCRAFT. LATEST; best book of bungalow plans, $1. Don't fail to see us about plans. H. A. EYMANN, 433 Chamber of Commerce, Los Angeles.

FOR SALE—WILL PAY AGENTS $250 COMmission if you sell No. 1237 W. 27th Drive before April 1st; price $1500; $1000 cash, balance easy. PHONE WEST 3621.

FOR SALE—WILL BUILD TO SUIT, ON fine lot, on Millard ave., near Pico, on small cash payment. NOYES, 214 Lissner Bldg. Phone Broadway 1326.

FOR SALE—COMFORTABLE HOME, FIVE rooms, nicely located, Hollywood; small payment down, balance like rent. Address R, box 237, TIMES BRANCH OFFICE.

FOR SALE—$7500; CONSIDERED THE FINest in the Wilshire district; 7-roomed bungalow with garage; furnished if desired. Inquire 742 HARVARD BLVD., or 'phone West 4412.

FOR SALE—A BARGAIN IN SOME OF THE prettiest, conveniently arranged, up-to-date new bungalows in the city. 'Phone OWNER, South 1382.

FOR SALE — NEW 4-ROOM BUNGALOW, large lot, street work complete. STEPHENS INVESTMENT COMPANY, 530 Wilcox Bldg. Los Angeles, Cal.

FOR SALE—COTTAGE AND BARN, LOT 50x222. Improved, $1000. Terms. A big snap. 1211 W. 29TH PLACE, near Normandie ave.

FOR SALE—7 ROOM MODERN BUNGAlow, furnished completely, 3091 WEST 29TH PLACE. only $4600, good location. Call or phone A2194.

FOR SALE—$4300, NEAR UNION AND 9TH, fine 8 room bargain. E. F. residence, C. J. MORET, with R. R. Dickinson, 231 S. Hill st.

FOR SALE—5-ROOM STRICTLY MODERN home; hardwood floors, built-in buffet; beam ceilings, large lot; all improvements, $3000; terms. OWNER, 313 Union Trust Bldg.

FOR SALE—HANDSOMEST 5-ROOM BUNgalow in Vermont Avenue Square, near car, $4600; $400 down, $25 month. See MRS. BARKER, 1037 W. 32nd. 'Phone West 2621.

FOR SALE—I HAVE JUST COMPLETED beautiful bungalow in southwest, on car line; sell close, quick sale. MRS. ROESSLER, 714 Delta Bldg.

FOR SALE—$300 LIKE RENT, NEW, MODern bungalow, 5 rooms, east front, street improved, gas and electricity in. Phone OWNER, 23023.

FOR SALE — HOUSE AND LOT, 42½x150, upon hill, Los Angeles Ostrich Farm, Eastlake Park, price $1250. See LUNCH MAN, 240 N. Spring st., in 2nd trach.

FOR SALE — $2250; 6-ROOM COTTAGE, large bath, large cellar, gas and electricity; terms. CARL SALBAIT, owner, 276 E. Ave. 40. Phone 31505.

FOR SALE—AT SOUTH PASADENA AND Oneonta Park; several choice bungalows and two-story residences. Get our list. GREEN & KEYS, 603 Grant Bldg.

FOR SALE—5-ROOM HOUSE NEAR CAR, large lot, $550, bargain. Call today. See GARROW CO. for bargains, house and lots. 2230 Duane st., Eglendale.

FOR SALE—I-ROOM COTTAGE, EASY terms, arranged for 2 families, strictly modern. Inquire on premises, 315 MOZART ST.

FOR SALE—$3250, MODERN AND NEW 6-room bungalow, Southwest. Owner must have money. J. C. HENRY, 229 Laughlin Bldg. Phone A3854.

FOR SALE—$50 CASH, BALANCE TO SUIT. Modern 5-room cottage near Dayton ave., on high ground, fine view, no agents. Address S, box 191, TIMES OFFICE.

FOR SALE—SNAP, LOT ON 57TH PLACE between Moneta and Figueroa, north front, 40x135; $325; $40 cash, balance $10 per month. Address T, box 48, TIMES OFFICE.

FOR SALE—MODERN 5-ROOM BUNGAlow, fine corner, high ground, worth $5000; will take $4100. Phone Boyle 382. OWNER, 2933 Guirado st.

FOR SALE — 6-ROOM MODERN BUNGAlow. Very easy terms or cash. Lawn, flowers; fenced; alley. Owner, 411 WEST 41ST PLACE.

FOR SALE—$4250, NEW MODERN 6-room house, South Hope. Beam ceilings. Great sacrifice. Worth $4000. 318 MASON OPERA HOUSE.

FOR SALE—PRETTY 5-ROOM BUNGALOW, southwest, $2400; will take lot and some cash as part payment. HOME 19599, morningo.

FOR SALE—MODERN 6-ROOM COTTAGE, fronting on West Adams; 56-foot lot; worth $6000. Will take $4500 cash. No commission. Tel. WEST 2896.

FOR SALE—OR EXCHANGE, 6-ROOM modern bungalow st a bargain, Grand ave. location on best car line in city, will exchange my equity for lot. 1120 EAST 55TH ST.

FOR SALE—NO REASONABLE OFFER, cash or installments, refused for attractive home; close in; large lot. Big bargain. OWNER, South 6077.

FOR SALE—PHONE SOUTH 6077 FOR BIG cash bargain. Attractive home; close in; large lot; beautiful lawn. OWNER on premises.

FOR SALE—A 5-ROOM BUNGALOW ON W. 29th st., just completed; reasonable, easy payments. J. C. DOUGLAS, Owner, 232 E. Eastlake ave. Home Tel. 27157.

FOR SALE—NEW MODERN BUNGALOW, 7 rooms, very attractive and a bargain. Take Dalton car to Normandie then north 3 blocks. 1256 W. 30TH PLACE.

FOR SALE—HOUSE, $1450. SACRIFICED, nice 4 room house, big lot, cars at door, lot worth money alone; fruit trees, palm trees and gas fixtures. 1203 E. 23RD ST.

FOR SALE—OR EXCHANGE—A MODERN four-room house and two lots; a bargain. See owner, 1734 E. 6TH ST. Take Watts Local to Spaulding station, one block south.

FOR SALE—BARGAIN; 5-ROOM MODERN cottage on 46th street between Main and Moneta; worth $2200, but $2000 will take it. See OWNER, 4567 S. Main.

FOR SALE—WHO WANTS CHEAP, NEW first class 6 room bungalow, easy payments, come and see me today. 1236 WEST 56TH ST.

FOR SALE—5-ROOM MODERN COTTAGE, on 85x150 corner, in Garvanza, north and east front, $4500, a snap. OSBURN LAND CO., 605 Chamber of Commerce Bldg.

FOR SALE—OR EXCHANGE — 7-ROOM house, new and modern; a bargain; will exchange for smaller house or city unimproved property. 916 N. ALVARADO ST.

FOR SALE—THE NEATEST 5-ROOM BUNgalow on best street of East Hollywood at a bargain. CLEVELAND & CLEVELAND, 607 H. W. Hellman. A9088, Main 1906.

FOR SALE—MODERN 6-ROOM HOME, OAK floors, fine fixtures, everything good shape; convenient to Adams or Jefferson st. car. 2020 SECOND AVE. 'Phone 71412.

FOR SALE—6-ROOM MODERN BUNGALOW in southwest, up-to-date in every respect, $300 cash, balance monthly. 352 W. 45TH ST.

FOR SALE—FOUR-ROOM MODERN, SEWer, etc., walking distance, $850, $150 cash; one acre and cottage in city, $1250, $200 cash. 228 MERCHANTS' TRUST BLDG.

FOR SALE—A SNAP; PORTABLE COTtage, 12x30 ft., 2 stories, 6 rooms, $175; cost $325; must sell. Inquire at 738 SAN PEDRO ST. Tel. Main 5964.

FOR SALE—5-ROOM BUNGALOW, MODern, fruits, garden and lawn; small payment down, balance as rent; a bargain. 'PHONE HOME 5761 Monday.

FOR SALE—$100 DOWN, BALANCE EASY, 7-room house, 25th st., near Hooper, $1650. 416 BRYSON BLDG., Second and Spring. A4236.

FOR SALE—WILL BUILD HOUSE TO SUIT purchaser on lot 50x150, east front; Fourth ave., (100-foot street,) between 16th and Pico. J. C. CRIBB, owner, 439 Security Bldg. 28

FOR SALE—BEAUTIFUL 6-ROOM BUNGAlow; strictly modern, $2300; easy terms; about to leave city; buy of owner; save commission. Monets-ave. car. 327 W. 53RD ST. 28

FOR SALE—A NEW MODERN 6-ROOM house, in the residence district, on Harvard blvd.; will sell at bargain. OWNER, 2722 Harvard blvd. 'Phone West 4288.

FOR SALE—BUT ONE OF OUR NEW 6-room bungalows or we will build it on your lot for $1000. EMPIRE BUILDING COMPANY, 504 Chamber of Commerce. A3467.

FOR SALE—SIX-ROOM MODERN BUNGAlow in the healthiest part of Los Angeles; gas, sewer; two lots, double front, 56x250. 535 E. AVE. 28.

FOR SALE — SNAP—FORCED TO SELL, 5-room house, $1800. Fine 6-room cottage, Long Beach harbor district. Part cash. Address OWNER, P. O. box 288, Pasadena.

FOR SALE—4 ROOM HOUSE, LOT 30 Hollywood, good location, $1400. Call rear cottage, 747 S. HILL ST.

FOR SALE—6-ROOM MODERN COTTAGE, furnished or unfurnished. Must sell. Terms. 181 WEST 41ST.

FOR SALE—FIVE ROOM COTTAGE, $100 cash, $15 per month; price $1450. 541 E. 26TH ST. Phone South 5490.

FOR SALE—REAL BARGAIN; $2300 HOME for $1600; must leave city. 2723 BRIGHTON AVE. West Adams.

FOR SALE—
Houses.

FOR SALE — $16 MONTHLY, $300 DOWN buys 5-room House, on business corner lot, make a start here; price $1450. call Monday, 1245 EAST VERNON AVE., corner Hooper car line.

FOR SALE—6-ROOM HOUSE; $2600, MORTgage, $2100, owner must sell at once, take this up if you want a snap. PHONE WEST 3656.

FOR SALE—$20 MONTHLY, $100 CASH, 5-room house, big lot, fruit, shed, gas; price $1300. Call Monday, 1305 EAST VERNON AVE., take Hooper car.

FOR SALE—NEW 4-ROOM PLASTERED house, lot 40x165, $950, $200 down, $10 per month. 709 SIERRA ST., phone East 1522.

FOR SALE — $2300; 5-ROOM BUNGALOW, new, never occupied; oak floors, beam ceilings, panel wainscoting, buffet, mantel, laundry tubs. Yellow car. 22782 SOUTH GRAND AVE.

FOR SALE—MAKE ME AN OFFER IN your own terms on my new modern 5-room bungalow; hardwood floors and all improvements. 714 W. 30TH. See owner, South 3686.

FOR SALE—BUNGALOWCRAFT. LATEST; best book of bungalow plans, $1. Don't fail to see us about plans. H. A. EYMANN, 433 Chamber of Commerce, Los Angeles.

FOR SALE—WILL PAY AGENTS $250 COMmission if you sell No. 1237 W. 27th Drive before April 1st; price $1500; $1000 cash, balance easy. 'PHONE WEST 3621.

FOR SALE—WILL BUILD TO SUIT, ON fine lot, on Millard ave., near Pico, on small cash payment. NOYES, 214 Lissner Bldg. 'Phone Broadway 1326.

FOR SALE—COMFORTABLE HOME, FIVE rooms, nicely located, Hollywood; small payment down, balance like rent. Address R, box 237, TIMES BRANCH OFFICE.

FOR SALE—$7500; CONSIDERED THE FINest in the Wilshire district; 7-roomed bungalow with garage; furnished if desired. Inquire 742 HARVARD BLVD., or 'phone West 4412.

FOR SALE—A BARGAIN IN SOME OF THE prettiest, conveniently arranged, up-to-date new bungalows in the city. 'Phone OWNER, South 1382.

FOR SALE — NEW 4-ROOM BUNGALOW, large lot, street work complete. STEPHENS INVESTMENT COMPANY, 530 Wilcox Bldg. Los Angeles, Cal.

FOR SALE—COTTAGE AND BARN, LOT 50x222. Improved, $1000. Terms. A big snap. 1211 W. 29TH PLACE, near Normandie ave.

FOR SALE—7 ROOM MODERN BUNGAlow, furnished completely, 3091 WEST 29TH PLACE. only $4600, good location. Call or phone A2194.

FOR SALE—$4300, NEAR UNION AND 9TH, fine 8 room bargain. E. F. residence, C. J. MORET, with R. R. Dickinson, 231 S. Hill st.

FOR SALE—5-ROOM STRICTLY MODERN home; hardwood floors, built-in buffet; beam ceilings, large lot; all improvements, $3000; terms. OWNER, 313 Union Trust Bldg.

FOR SALE—HANDSOMEST 5-ROOM BUNgalow in Vermont Avenue Square, near car, $4600; $400 down, $25 month. See MRS. BARKER, 1037 W. 32nd. 'Phone West 2621.

FOR SALE—I HAVE JUST COMPLETED beautiful bungalow in southwest, on car line; sell close, quick sale. MRS. ROESSLER, 714 Delta Bldg.

FOR SALE—$300 LIKE RENT, NEW, MODern bungalow, 5 rooms, east front, street improved, gas and electricity in. Phone OWNER, 23023.

FOR SALE — HOUSE AND LOT, 42½x150, upon hill, Los Angeles Ostrich Farm, Eastlake Park, price $1250. See LUNCH MAN, 240 N. Spring st., in 2nd trach.

FOR SALE — $2300; 6-ROOM COTTAGE, large bath, large cellar, gas and electricity; terms. CARL SALBAIT, owner, 276 E. Ave. 40. Phone 31505.

FOR SALE—AT SOUTH PASADENA AND Oneonta Park; several choice bungalows and two-story residences. Get our list. GREEN & KEYS, 603 Grant Bldg.

FOR SALE—5-ROOM HOUSE NEAR CAR, large lot, $550, bargain. Call today. See GARROW CO. for bargains, house and lots. 2230 Duane st., Eglendale.

FOR SALE—I-ROOM COTTAGE, EASY terms, arranged for 2 families, strictly modern. Inquire on premises, 315 MOZART ST.

FOR SALE—$3250, MODERN AND NEW 6-room bungalow, Southwest. Owner must have money. J. C. HENRY, 229 Laughlin Bldg. Phone A3854.

FOR SALE—$50 CASH, BALANCE TO SUIT. Modern 5-room cottage near Dayton ave., on high ground, fine view, no agents. Address S, box 191, TIMES OFFICE.

FOR SALE—SNAP, LOT ON 57TH PLACE between Moneta and Figueroa, north front, 40x135; $325; $40 cash, balance $10 per month. Address T, box 48, TIMES OFFICE.

FOR SALE—MODERN 5-ROOM BUNGAlow, fine corner, high ground, worth $5000; will take $4100. Phone Boyle 382. OWNER, 2933 Guirado st.

FOR SALE — 6-ROOM MODERN BUNGAlow. Very easy terms or cash. Lawn, flowers; fenced; alley. Owner, 411 WEST 41ST PLACE.

FOR SALE—$4250, NEW MODERN 6-room house, South Hope. Beam ceilings. Great sacrifice. Worth $4000. 318 MASON OPERA HOUSE.

FOR SALE—PRETTY 5-ROOM BUNGALOW, southwest, $2400; will take lot and some cash as part payment. HOME 19599, morningo.

FOR SALE—MODERN 6-ROOM COTTAGE, fronting on West Adams; 56-foot lot; worth $6000. Will take $4500 cash. No commission. Tel. WEST 2896.

FOR SALE—OR EXCHANGE, 6-ROOM modern bungalow st a bargain, Grand ave. location on best car line in city, will exchange my equity for lot. 1120 EAST 55TH ST.

FOR SALE—NO REASONABLE OFFER, cash or installments, refused for attractive home; close in; large lot. Big bargain. OWNER, South 6077.

FOR SALE—PHONE SOUTH 6077 FOR BIG cash bargain. Attractive home; close in; large lot; beautiful lawn. OWNER on premises.

FOR SALE—A 5-ROOM BUNGALOW ON W. 29th st., just completed; reasonable, easy payments. J. C. DOUGLAS, Owner, 232 E. Eastlake ave. Home Tel. 27157.

FOR SALE—NEW MODERN BUNGALOW, 7 rooms, very attractive and a bargain. Take Dalton car to Normandie then north 3 blocks. 1256 W. 30TH PLACE.

FOR SALE—HOUSE, $1450. SACRIFICED, nice 4 room house, big lot, cars at door, lot worth money alone; fruit trees, palm trees and gas fixtures. 1203 E. 23RD ST.

FOR SALE—OR EXCHANGE—A MODERN four-room house and two lots; a bargain. See owner, 1734 E. 6TH ST. Take Watts Local to Spaulding station, one block south.

FOR SALE—BARGAIN; 5-ROOM MODERN cottage on 46th street between Main and Moneta; worth $2200, but $2000 will take it. See OWNER, 4567 S. Main.

FOR SALE—WHO WANTS CHEAP, NEW first class 6 room bungalow, easy payments, come and see me today. 1236 WEST 56TH ST.

FOR SALE—5-ROOM MODERN COTTAGE, on 85x150 corner, in Garvanza, north and east front, $4500, a snap. OSBURN LAND CO., 605 Chamber of Commerce Bldg.

FOR SALE—OR EXCHANGE — 7-ROOM house, new and modern; a bargain; will exchange for smaller house or city unimproved property. 916 N. ALVARADO ST.

FOR SALE—THE NEATEST 5-ROOM BUNgalow on best street of East Hollywood at a bargain. CLEVELAND & CLEVELAND, 607 H. W. Hellman. A9088, Main 1906.

FOR SALE—MODERN 6-ROOM HOME, OAK floors, fine fixtures, everything good shape; convenient to Adams or Jefferson st. car. 2020 SECOND AVE. 'Phone 71412.

FOR SALE—6-ROOM MODERN BUNGALOW in southwest, up-to-date in every respect, $300 cash, balance monthly. 352 W. 45TH ST.

FOR SALE—FOUR-ROOM MODERN, SEWer, etc., walking distance, $850, $150 cash; one acre and cottage in city, $1250, $200 cash. 228 MERCHANTS' TRUST BLDG.

FOR SALE—A SNAP; PORTABLE COTtage, 12x30 ft., 2 stories, 6 rooms, $175; cost $325; must sell. Inquire at 738 SAN PEDRO ST. Tel. Main 5964.

FOR SALE—5-ROOM BUNGALOW, MODern, fruits, garden and lawn; small payment down, balance as rent; a bargain. 'PHONE HOME 5761 Monday.

FOR SALE—$100 DOWN, BALANCE EASY, 7-room house, 25th st., near Hooper, $1650. 416 BRYSON BLDG., Second and Spring. A4236.

FOR SALE—WILL BUILD HOUSE TO SUIT purchaser on lot 50x150, east front; Fourth ave., (100-foot street,) between 16th and Pico. J. C. CRIBB, owner, 439 Security Bldg.

FOR SALE—BEAUTIFUL 6-ROOM BUNGAlow; strictly modern, $2300; easy terms; about to leave city; buy of owner; save commission. Monets-ave. car. 327 W. 53RD ST.

FOR SALE—A NEW MODERN 6-ROOM house, in the residence district, on Harvard blvd.; will sell at bargain. OWNER, 2722 Harvard blvd. 'Phone West 4288.

FOR SALE—BUT ONE OF OUR NEW 6-room bungalows or we will build it on your lot for $1000. EMPIRE BUILDING COMPANY, 504 Chamber of Commerce. A3467.

FOR SALE—SIX-ROOM MODERN BUNGAlow in the healthiest part of Los Angeles; gas, sewer; two lots, double front, 56x250. 535 E. AVE.

FOR SALE — SNAP—FORCED TO SELL, 5-room house, $1800. Fine 6-room cottage, Long Beach harbor district. Part cash. Address OWNER, P. O. box 288, Pasadena.

FOR SALE—4 ROOM HOUSE, LOT 30 Hollywood, good location, $1400. Call rear cottage, 747 S. HILL ST.

FOR SALE—6-ROOM MODERN COTTAGE, furnished or unfurnished. Must sell. Terms. 181 WEST 41ST.

FOR SALE—FIVE ROOM COTTAGE, $100 cash, $15 per month; price $1450. 541 E. 26TH ST. Phone South 5490.

FOR SALE—REAL BARGAIN; $2300 HOME for $1600; must leave city. 2723 BRIGHTON AVE. West Adams.

FOR SALE—
Houses.

FOR SALE—
Before buying you should see 2926 DALTON AVE. No reasonable offer refused. Phone MAIN 2060.

FOR SALE—$1450; $150 CASH; 4-ROOM MODern cottage. Inquire 893 CENTRAL AVE.

FOR SALE—5 ROOM MODERN COTTAGE, all improvements, big bargain. 123 SOUTH CLARENCE ST.

FOR SALE—SOME HIGH-CLASS 2-STORY residences for sale, just completed. See H. M. COWPER, 262 Columbia Trust Bldg.

FOR SALE—TWO ROOM BUNGALOW, just the thing for Boyle Heights. Call at 360 S. GLESS ST. 'Phone Boyle 725.

FOR SALE—BEAUTIFUL HOME 121 WEST 36th Place. Part cash, balance on time. Six per cent.; will take lot in trade.

FOR SALE—5-ROOM COTTAGE; LARGE lot; barn; gas, $1500; cash $100, monthly $15. 1447 E. 57TH ST. Hooper or Central cars.

FOR SALE—6-ROOM, MODERN, NEW BUNgalow, southwest; yellow car. Phone owner, WEST 4566.

FOR SALE—MAKE OFFER. 6-ROOM COTtage. See inside to appreciate. Cash has advantage. Owner, 3621 VERMONT.

FOR SALE—IF YOU WANT TO BUY A nice 6-room bungalow cheap, See 1127 WEST 27TH ST.

FOR SALE—6-ROOM CALIFORNIA HOUSE, $250 down, balance monthly, 942 E. 42ND.

FOR SALE—CLOSE IN WALKING DISTance, 4 room cottage, $2500; also 6 rooms, $3500, easy terms. RIGBY, 1063 Temple.

FOR SALE—HOUSE, 839 WEST 36TH ST. TO move away. Inquire at 1801 TOBERMAN ST.

FOR SALE—5-ROOM MODERN COTTAGE, close in. Inquire at 629 EAST 24TH ST.

FOR SALE—BUNGALOW. ALL MODERN improvements; 4 bedrooms; a snap. 1580 FOURTH AVE. West 3836.

FOR SALE—$85 WILL BUY HOUSE, 3 rooms and bath, at 615 STAUNTON AVE., to be moved. Call today.

FOR SALE—TWO ROOM BUNGALOW to be moved. Call at 360 S. GLESS ST.

FOR SALE—NICE 2-ROOM TENT HOUSE cheap. 1029 W. 28TH ST.

FOR SALE—
City Lots and Lands.

FOR SALE—FOR SALE—FOR SALE—
Lots. W. H. ALLEN & SON, Lots.
ARLINGTON HEIGHTS.

9th Ave. near 21st, 50x150 ..... $1000
21st near 7th Ave., 50x150 1000
5th Ave., near 16th st, 50x150. 1000
35th Ave., north of Pico, 60x150 1500
4th Ave., north of Pico, 60x150 2300
4th Ave., close to Pico, E.F. 2350
4th Ave., near 16th, 30x150, E.F. 1200
Cor. on 4th Ave., nr. Washington, E.F. 2750
These are all good buys. See us.
W. H. ALLEN & SON, 216 Douglas Bldg. A9063.

FOR SALE—MOUNT HOLLYWOOD GRAND VIEW NO. 2. POSITIVELY THE FINEST SUBDIVISION FOR HOMES. HIGH, HIGHLY LOCATED NEAR THE MOUNTAINS. TAKE ANY HOLLYWOOD CAR, GET OFF AT VERMONT, AND OUR AGENT, MR. CLARK, WILL GLADLY SHOW YOU PRICES AND EASY TERMS. JUST TAKE A LOOK ANYWAY.
J. W. DOLAN CO.,
OWNERS.
209 GRANT BLDG.
A8706, BROADWAY 4063.

FOR SALE—
WILSHIRE BARGAINS.
$1900—St. Andrews Place, near 4th, 60x150.
$2000—Manhattan Place near 5th, 60x160.
$2000—Gramercy Place near 4th, 60x150.
$2450—Cahuenga blvd, near Wilshire, 65x150.
$1400—Cahuenga blvd. near 3rd, 50x145.
$2250—Harvard blvd. near 4th, 75x150.
$2250—Harvard blvd. near 5th, 45x150.
P. W. GRANT, with Main 4203.
THOS. C. BUNDY & CO., 405 S. Hill st. 28
$2500—Catalina st. near 7th, 56x145.

FOR SALE—100x140.
DO YOU WISH TWO LOTS IN THE COMING SWIM?
JUST OFF WESTERN AVE.
WESTERN DISTRICT.
OUGHT TO BE NOW.
WILL SOON BE DOUBLE.
WHAT I ASK YOU.
$1200.
C. P. DEYOE, 313 WEST THIRD ST. 28

FOR SALE—
Special bargain, a fine lot in Clark & Bryar's Westmoreland Tract; size 60 by 161 feet on a beautiful street surrounded with elegant homes for only $2500; this tract is located just west of Hoover and east of Vermont and between 9th and 11th sts. and this is the cheapest lot in the entire district. For particulars see
A. T. JERGINS & CO.,
400 H. W. Hellman Bldg. 28

FOR SALE—BEAUTIFUL HIGH LOT, WILshire district, corner San Marino and King sts. Exquisite highly-restricted tract; half block 9th-street car; on line new subway; 5 mins. to center when complete. Fine investment for apartment-house or home site. This is really a bargain; $300 cash, balance $25 monthly. Cottage brings $19 monthly. L. M. DYER, 1253 Elden ave. West 4412. 28

FOR SALE—ADVERTISER OFFERS 4 OF the finest lots (with all improvements paid, for and east front) at a price very much below their value. These lots are large, 50x150 to 26-foot alley, and no more desirable lots can be found in Huntington Park. They lay together and it is simply a question of redistributing some stringency. Address T, box 129, TIMES OFFICE.

FOR SALE—$350, LOT IN MONETA-AVE. Home Tract below Manchester ave., water and sidewalk in; want offer; what will you give, cash or terms? W. N. HOLWAY, 609 Homer Laughlin Bldg. A1939.

FOR SALE—
$250—Lot close to Moneta ave. cars, $25 cash, $10 month.
THE McCARTHY COMPANY,
1201 N. Broadway.

FOR SALE—EAST FRONT 60x325 GRAND View st., between 11th and 12th, high-class restricted residence district, $3250. F. M. WEBB, owner, 1615 Gramercy Place. Phone 71854.

FOR SALE—A FINE NORTHWEST CORner on Normandie near 29th. Tremendous sacrifice. Make offer. ARTHUR W. KINNEY Co., 118-19 Merchants Trust Bldg. A9242, Main 3233.

FOR SALE—
$275—
Lot 91, Tularosa Drive. Inquire A. V. PERKINSON, 209 Security Bldg. About one-half value. Owner has to sacrifice.

FOR SALE—2 FINE LOTS FOR BUILDER; where value are advancing; will loan money to build with if you desire; build now when lumber and material are cheap. Phone A2766. WATSON, 325 L. A. Trust Bldg.

FOR SALE—CHEAPEST 50x150 LOT IN VERmont Square, on 45th st., near Budlong; north front; only $950; also 50x150 on Figueroa, near 42nd. $1000. 1123½ SANTEE ST. Broadway 2727, 27992.

FOR SALE — $2750; NICE LOT ON UNION near Fifth, nothing down if you build; 10 per cent. off for cash, $2500; 150x156, corner, N.W., close in. F. BAIERSKI, 506 W. First.

FOR SALE—12 LOTS IN THE HOLLYWOOD tract, between Santa Monica ave. and Sunset blvd.; bargain; $60 down and $10 per month. South 6001. DUVALL REALTY CO., 5003 Central ave.

FOR SALE—WAREHOUSE SITE ON THE Santa Fe Railroad, in city limits, fronting on 2 avenues, 400 feet long; can offer good bargain to quick buyer. DUVALL REALTY CO., 5003 Central ave. South 6001.

FOR SALE—
See HARRY ANDREWS & CO. for cheap lots in the Wilshire boulevard district.
1005-6 UNION TRUST BLDG.
Main 4696. F4696.

FOR SALE—A BEAUTIFUL BUILDING LOT, 50x148, in Vermont Square, near Budlong. Will sell cheap for cash. Call at 1207 W. NINTH ST., 5 to 8 p.m.

FOR SALE—BY OWNER, BARGAIN. 854 W. 54th st., 2 acres improved; also 2 acres on 60th st., near Vermont ave.; would divide; each make 13 lots.

FOR SALE—$850; ELEGANT BUNGALOW lot, east front, about 600 feet north of Adams st., 50x134; cash $150; balance easy. Owner must have cash. Call A8161 Monday.

FOR SALE — TWO LOTS, DOUBLE CORner, on two main roads, adjoining Eudaly Ranch; fine location for general store. Call 827 CENTRAL BLDG.

FOR SALE—$500, LOT 20x160. HIGH ELEvation on North Gates st. Will sell on your own terms. See owner, 1232 NORTH EASTLAKE AVE. Phone East 1087.

FOR SALE—A SNAP, FINE CORNER LOT for residence, party to leave town, deal with owner. Address Y, box 91, TIMES OFFICE.

FOR SALE—2 CITY LOTS, ONE ON DORchester ave., lot 6, block D, near Hobart, $2000; also lot 6, block D, near Hobart, $2, $900. Owner 1419 MAPLE AVE.

FOR EXCHANGE—HAVE 3 LOTS, ALL IN oranges, price $3000, mortgage $1000, 2 years, want rooming house. Address S, box 177, TIMES OFFICE.

FOR SALE—CHESTER PLACE.
For sale, by owner, 104x172 feet in this fashionable quarter. Address R, box 122, TIMES OFFICE.

FOR SALE—$1250; SNAP; WALKING DISTance, double front lot, about 7000 square feet, adjoining lot costs $4500. 243 N. HOPE.

FOR SALE—TWO BARGAINS ON RAYmond ave., 50ft. and 25ft. ea. Owners must other Vermont Ave. Square, lot 18, block Merchants Trust Bldg. A9242, Main 3233.

FOR SALE—BY OWNER, AT A SACRIFICE, large corner, east front, Bimini Bath district. Address V, box 134, TIMES OFFICE.

FOR SALE—FOR BEDROCK PRICES, MT. Washington Drive and vicinity; also Hollywood lots. Ring up EAST 2360 or call 231 W. AVE. 37.

FOR SALE—EQUITY LOT, WILSHIRE DIStrict; snap. See it today. BOYLE 1574.

FOR SALE—
City Lots and Lands.

FOR SALE—RESIDENCE LOTS.
GOING TO EUROPE, DETERMINED TO SELL.
NO REASONABLE OFFER REFUSED.
TERMS EITHER ALL CASH OR PART CASH.
BALANCE SATISFACTORY TO PURCHASER.

HERE ARE THE PROPERTIES—
WEST CHESTER PLACE.
THE FINEST CORNER IN THE TRACT.
NORTHWEST CORNER ARLINGTON AND 12TH ST.
120x150.
WEST CHESTER PLACE.

NORTHEAST CORNER VERMONT AND BARROW STREET.
OPPOSITE $30,000 HOME.
HIGH ELEVATION. GOOD CAR SERVICE.
100x150.

GARNIER AVE., NORTH SIDE.
127 FEET EAST OF MORTON AVE.
53½x134.

GARNIER AVE. NORTH SIDE. 226 WEST OF WILTON PLACE.
53½x134.

BOTH IN THE HEART OF THE RAPIDLY DEVELOPING WILSHIRE BLVD. SECTION. "JUMBO HILL." PASADENA.
20 ACRES. 20 ACRES.

WILL MAKE YOUR FORTUNE.
EVERY ONE KNOWS "JUMBO HILL."

TAKE YOUR CHOICE. PICK OUT ANY OR ALL. POSITIVELY NO TRADES OR EXCHANGES OF ANY KIND CONSIDERED AND NO COMMISSION. IF YOU ARE INTERESTED IN BUYING ANY OR ALL OF THE ABOVE PROPERTIES THIS YOUR OPPORTUNITY TO SECURE A BARGAIN AS I MEAN BUSINESS AND AM THE OWNER.
SEE ALSO MY AD. OF BUSINESS PROPERTY. IF YOU MEAN BUSINESS ADDRESS OWNER, L. BOX 18, TIMES OFFICE.

FOR SALE—
$1750—RIGHT AT
WILSHIRE AND WESTERN.
60x140, TWO FEET ABOVE GRADE.
GAS, ELECTRICITY, WATER.
RIGHT AMONG FINE HOMES.
250 FT. FROM WILSHIRE BLVD.
VERY EASY TERMS.
IN THE CITY LIMITS.
A TWO-STORY $5000 HOME TO BE BUILT ON THE OPPOSITE LOT.
VICTOR G. KLEINBERGER CO.,
302 H. W. HELLMAN BLDG. 28

FOR SALE—
WILSHIRE BLVD. DISTRICT.
These are the cheapest lots in the entire district.
$1900—A 50 ft. lot on Western ave. This lot lies higher than Wilshire Blvd.
$1200—A 50 ft. east front lot on Wilton Place. Lies 3 ft. above the grade; commanding view.
$1400—A 50 ft. lot on Oxford Blvd. near Third street.
$1400—A 50 ft. east front lot on Cahuenga Blvd. near Third street.
$1700—A 75 ft. corner. This is a snap.
$1800—A 65 ft. corner on St. Andrews Place. You can't beat it.
$2400—An east front lot 60x170, facing a 100-ft. street. Houses in this block cost $5000 and $6000. This lot is worth $3500.
We can give easy terms on the above lots.
Branch office corner Fourth and Wilton Place. Agent on tract Sundays. Take "MELROSE AVE." car.
FREDK A. HOLMES & CO.,
218 Wright & Callender Bldg.
F1554. Main 3440. 28

FOR SALE—
LOT BARGAINS IN WILSHIRE SECTION.
$1000—Maripos and Second 50x120
$1000—Alexandria and Second 57x120
$1250—Mariposa and Third 50x120
$1250—Alexandria and Third 50x120
$1400—Ardmore and Fourth 50x160
$1850—Ardmore and Fourth 50x160
$1500—Normandie and Third 70x120
$1850—Andrews and Fifth 60x150
$2000—Harvard and Linden 60x150
$2000—Cahuenga and Sixth 50x150
$2200—St. Andrews and Wilshire 70x150
$2400—Manhattan and Wilshire 70x150
$2400—Harvard and Fifth 60x150
THE LAWRENCE B. BURCK COMPANY,
3 223 South Hill street.

FOR SALE—
WESTCHESTER PLACE.
We have a beautiful east-front lot in this very exclusive district, which we can deliver at a very reasonable price. Call us up and we will give you all the particulars.
JAS. V. BALDWIN,
28 536-537-538 H. W. HELLMAN BLDG.

FOR SALE—$1000; LOT, 41x164, HALF WAY between Jefferson and Adams car line. 'PHONE W. 4017.

FOR SALE—
City Lots and Lands.

FOR SALE—
SIX MILES FROM FIRST AND SPRING.
WHY DOES EAGLE ROCK SUCCEED
in getting so many nice people to make their home there? Everything that Eagle Rock has accomplished in the way of modern improvements, transportation, etc., has been done under difficulties and against odds. Eagle Rock has no newspaper proprietors, or railway owners, to promote her welfare and boost her sales. But people keep on coming out, keep on buying property, keep on building homes. Why?
EAGLE ROCK HAS THE
NATURAL ADVANTAGES.
NEARNESS TO THE CITY.
HIGH ALTITUDE.
PURE, SOFT, MOUNTAIN WATER.
FRESH BRACING AIR.
WONDERFULLY VARIED SCENERY.
FERTILE, EASILY WORKED SOIL.
GOOD NEIGHBORS.
HERE IS WHAT YOU CAN GET IN EAGLE ROCK
FOR THE YOUNG COUPLE.
Lots of young people row making their first start to establish themselves in a home of their own in Eagle Rock. For you we have well situated building lots from 50x140 to 100x200 at from $250 up. All street improvements, etc. included. Very easy terms, or if you pay cash for the lot, we will arrange to build for you without any further first payment.
FOR THE BUSINESS MAN.
Many prominent city business men now have their homes in Eagle Rock. There is no other suburban district so close to the city, and reached by two city street cars. Think of the joys in store for your children in such a beautiful and healthful environment. For you we have large building sites, from one-half to three acres each at from $500 up, all improvements, petrolithite oiled streets, etc. included.
FOR THE MAN OF LEISURE.
Eagle Rock especially appeals to those who have the time to appreciate and enjoy the fine scenery and magnificent, bracing climate. For you we have the choice of several
SUBURBAN ESTATES
of from six to fifty acres each. Several are well covered with live oaks and sycamores. Prices from $400 per acre.
EAGLE ROCK THE BEST.
You will find, after looking over the whole residence district, around Los Angeles, that you get more and more attracted to Eagle Rock every time you go out. This is the severest test and we desire you to make it, because we know the inevitable result.
A WORD ABOUT OURSELVES.
Eagle Rock is our hobby, we know every inch of it and have sold about half of it at one time

Realty Offerings

FOR SALE—
City Lots and Lands.

FOR SALE—

NEFF ACRES.
NEFF ACRES.
NEFF ACRES.

In the growing southwest, where values are sure to advance.

¼ ACRE TO 1 ACRE BLOCKS,

$300.00 AND UP.

$10.00 CASH, $10.00 PER MONTH.

NEFF ACRES—Is only 35 minutes' ride from Los Angeles and directly on Inglewood branch Redondo electric-line. Excellent car service.

NEFF ACRES—Has 60 and 80 foot streets and nearly 3000 feet of cement sidewalks. Its own water plant with an abundance of fine water for domestic and irrigation use piped through streets to lots or blocks at low rate.

NEFF ACRES—Has the best sandy loam soil, level land. Particularly adapted for raising of all kinds of vegetables and small fruits. A paradise for chickens.

NEFF ACRES—Is close to schools, churches factories; passenger and freight depot on t. You can be independent with a

NEFF ACRE OF LAND.

T, PROFIT IS SURE TO COME.

SOUTHWEST.

ODAY. FREE TICKETS AT
WIESENDANGER.

RCHANTS' TRUST BLDG.
South Broadway. 11

near Moneta ave., 40x132; ble price. ft. and 6th ave., at $700 oning. on Flora st., between Santa and Melrose st. (Hollywood 5x135, each 100; nice location. ice lots, 37th and Arlington ach. 25th st., 30x149 to alley; ed building lot; a fine buy. Arlington Heights Tract, 6th ave., ave. near 17th st., $625. ral Arlington Heights Tract. Wash. st., choice lot, $450. Western Heights Tract, 30th st., west of Western ave., 75x132; a fine real- possibilities. 5th ave. and 8th st., West Adams Heights, 100x140 ft.; a good one. —A beautiful lot in the choicest Wil- shire district; high and slightly; a real bargain. Build. —A choice lot on 81st st., facing down Harvard hill, in the choicest district, 75x150. A fine buy in a-one location. Gualto Place, near Wilshire, 50x190; near Adams, 50x150 to alley; high and dry, $1250 each.

—A fine business site, Ave. 20 and Pasa- dena ave., 132x200 and piece adjoining, 60x200. This is a bargain in rapidly growing district.

—A warehouse site on Salt Lake R.R., 1 block from Indiana st., 100x200. Has good contract at easy terms; well lo- cated and open on all sides.

—Site for manufacturing site, 8th and Alameda sts., 80x300.

A fine group of lots on Wilton place and 7th st., ranging in price from $1000 up; rapidly increasing in value; a good investment prop- erty.

BEACON LUMBER CO., 6th Severance Bldg

FOR SALE—

GO OUT TODAY—SUNDAY TO LAWNDALE.

For a short time longer we will sell 50- foot lots for only

$125 $125 $125 $125

$10 CASH; $10 PER MONTH. NO INTEREST—NO TAXES.

Also a few half acres at

$225 $225 $225 $225

ON THE SAME EASY TERMS.

Lawndale is the most rapidly growing little city between Los Angeles and the harbor. Nearly a hundred homes already built; has every city convenience—store, schools, churches, P.O. and excellent car service. Only 35 minutes from Second and Spring. After you have seen all the other propositions and so-called bargains,

SEE LAWNDALE.

GO OUT TODAY—SUNDAY.

City office open until noon today to give out free car tickets.

E. L. HOPPER & SON, 601-4-5 Laughlin Bldg. 28

FOR SALE—
WILSHIRE BOULEVARD.
WILSHIRE BOULEVARD.

$1750—West front on Manhattan Place, 8st. Linden and Fifth, 60x130.....$1750

$1850—On St. Andrews Place, Bet. 3th and 4th sts., 60x130.....$1850

$2000—East front on Gramercy, Bet. Fifth and Sixth sts., 60x140...$2000

$2625—N.W. corner Sixth and Manhattan, 60x130.....$2625

$2000—East front on Manhattan, Bet. Sixth and Wilshire, 70x130...$2000

$2500—N.E. cor. Wilshire and St. Andrews, 75x130.....$2500

JAS. V. BALDWIN, 536-537-538 H. W. HELLMAN BLDG. 28

FOR SALE—BELOW MARKET VALUE.

$1000—Mariposa, near Third, 50x130.
$1100—Kingsley, near Third, 50x135.
$2000—Ardmore, near Fourth, 50x130.
$1400—Harvard, near Fourth, 50x140.
$1750—St. Andrew's, near Sixth, 60x130.
$1900—Manhattan, near Fifth, S.F., 60x150.
$2000—Gramercy, near Sixth, S.F., 60x150.
$2000—Cor. on Manhattan and Fifth, 60x150.
$1600—Oxford, near Wilshire, S.F., 60x150.
$2750—Hobart, near Wilshire, S.F., 60x150.
$4000—Ardmore, near Sixth, 75x150.
$4000—Manhattan, near Wilshire, 50x150.
$2400—St. Andrew's, near Wilshire, 75x150.
$2250—Sixth st., cor. Western, 50x150.
$4750—Normandie, near Sixth, 75x150.
$6500—Kingsley Drive cor. near Sixth, 80x130.
$2300—Berendo, near Seventh, 50x150.
$2500—Catalina, near Seventh, S.F., 60x130.
$4750—Catalina, near Wilshire, S.F., 60x150.
$2500—Catalina, near Seventh, 50x145.
Apartment Sites.
$2800—Eleventh, near Alvarado, 80x125.
$3000—Miami, near Wilshire, 80x170.
$2500—Alden, near Pico, 80x145.
$3000—Union ave., near Sixth, 65x130.
$3000—Lake st., near Ninth, 40x146.
$4000—Near Ninth and Figueroa, 80x135.
$4000—Rimpart, near Sixth, 50x125.
$4000—Bonnie Brae, near Seventh, 80x150.
JOSEPH REED COMPANY.
F1687, or Broadway 1567. 222-3 Security Bldg. 28

FOR SALE—
FOREST PARK TRACT
BEAUTIFUL HOME LOTS.

About 15 minutes from Broadway, over Himlni car line.

That high sightly district east of Vermont ave. (near Himlni,) extending over to Hoover st. Modern. Street work, gas, electricity and sewers now going in.

50-FOOT LOTS
$1000 AND UP

Special inducements for cash and immedi- ate building. See the old trees and palms on some of these lots. Prices less than most property a mile farther out. If you're ready to build and want the most and best for your money decide at once and look this up.

See WARREN F. M'GRATH, with STRONG & DICKINSON, 2nd and Broadway.

FOR SALE—BEING IS YOUR SNAP.

5 large lots, each 50x175 to alley, south front on East 7th near Stephenson ave., car line, 5 cent fare, $250, sell separate, $200 each on easy terms. T. W. T. RICHARDS, 63 Doug- las Bldg. 28

FOR SALE—50x190 ON KINGSLEY DRIVE, $1350; 1-2 cash. biggest snap in Wilshire. ROSS M. RUSSELL, Owner, 913 Union Trust Bldg. F1635. 28

FOR SALE—
City Lots and Lands.

FOR SALE—

$1000—Hobart Blvd. south Adams	50x135
$1100—8th ave. near Washington	50x150
$1150—8th ave. near 23d st	60x135
$1283—Gramercy Place near 8th st	50x150
$1350—Ardmore ave., north 8th	50x160
$1400—Kingsley Drive, high, elev.	50x150
$1450—8th ave. near Washington	50x150
$1600—Western ave. near Adams	50x140
$1800—Kingsley Dr., high, elev. cor.	55x150
$1800—Normandie ave, nr. Wilshire	50x160
$1800—Manhattan Pl. near 8th st	60x140
$1900—Manhattan Pl. near 5th st	60x150
$2000—Manhattan Pl. nr. 5th E. F.	60x150
$2300—Dorchester near Western	48x125
$2300—Wilton Pl. nr. Washington	48x140
$2500—Western ave. near 16th	50x200
$2500—Normandie, cor. nr. Wilshire	55x150
$2250—Van Ness ave. near 16th st	60x150
$2000—Kingsley Drive	60x150
$2750—Westmoreland blvd	50x162
$3000—Catalina near 7th st	50x150
$3500—2d st. near Cimarron	75x155
$3700—St. Andrews Pl. near Pico	74x175
$4000—Normandie av. nr. 6th, E. F.	95x150
$7500—Kingsley, double clear corner	90x150
$11,000—Wilshire blvd.	130x150

ALTHOUSE BROS., 420 S. BROADWAY. Main 262. Home 10262.

FOR SALE—

F. W. FLINT CO. 205 O. T. JOHNSON BLDG.

CLOSE IN.

$6000—Palm Place, new bungalow; Twelfth.
$2500—Eleventh near Lake; unrestricted.
$1250—Alvarado Terrace, corner 14th; un- restricted.
$2000—Bonnie Brae, near Pico; unrestricted.
$2275—Girard, near Union, 50x128.
$2000—Union near Ninth, 45x132.
$1900—Union near Ohio, 50x136.
$1500—Grattan near Ninth, 50x125.
$1650—Golden between Eighth, Ninth, 40x125.
$2600—Lake near Valencia; cottage, 50x125.
$1350—Valencia near Ninth, house; 45x125.
$2300—Park View near Ninth, 50x150.
$2475—Arapahoe near 10th, 45x150.
$4750—Corner, Magnolia, 11th, 90x150.
$1800—Elden near Pico, 50x140; alley.
$1375—Arapahoe near 10th, 50x150.
$4100—Alvarado Terrace, Pico, high part.
$2000—Bond, near Pico, house, 40x130.
$2000—Grand View near 12th, 40x146.
$4000—Albany near Ninth, 44x171. 28

FOR SALE—

F. W. FLINT CO. 205 O. T. Johnson Bldg.

WILSHIRE DISTRICT.

$2400—E. F., Oxford near Wilshire, ...60x190.
$2850—Hobart near Sixth.....60x190.
$2900—Cahuenga near Sixth.....51x190.
$2975—Corner Sixth near Oxford.....60x150.
$2900—Corner Harvard near Sixth.....60x150.
$2850—Harvard near Gramercy.....50x147.
$4000—Corner Kingsley nr. Wilshire.....90x150.
$4000—Ardmore near Sixth.....75x150.
$4000—Ardmore near Wilshire.....75x150.
$4750—E. F., Normandie near Sixth.....75x150.
$4000—E. F., Normandie near Wilshire...100x150.
$4000—Harvard near Wilshire.....90x150.
$4000—Manhattan near Wilshire.....90x150.
$7400—St. Andrew's, near Wilshire, 70x190.
$2250—Sixth st., cor. Western, 50x150.
$4750—Normandie, near Sixth, 75x150.
$6500—Kingsley Drive cor. near Sixth, 80x130.
$2300—Berendo, near Seventh, 50x150.
$2500—Catalina, near Seventh, E.F., 60x130.
$4750—Catalina, near Wilshire, E.F., 60x150.
$2500—Catalina, near Seventh, 50x145.
Apartment Sites.
$2800—Eleventh, near Alvarado, 80x125.
$3000—Miami, near Wilshire, 80x170.
$2500—Alden, near Pico, 80x145.
$3000—Union ave., near Sixth, 65x130.
$3000—Lake st., near Ninth, 40x146.
$4000—Near Ninth and Figueroa, 80x135.
$4000—Rimpart, near Sixth, 50x125.
$4000—Bonnie Brae, near Seventh, 80x150.
JOSEPH REED COMPANY.
F1687, or Broadway 1567. 222-3 Security Bldg. 28

FOR SALE—

GO OUT TODAY—SUNDAY TO LAWNDALE.

For a short time longer we will sell 50- foot lots for only

$125 $125 $125 $125

$10 CASH; $10 PER MONTH. NO INTEREST—NO TAXES.

Also a few half acres at

$225 $225 $225 $225

ON THE SAME EASY TERMS.

Lawndale is the most rapidly growing little city between Los Angeles and the harbor. Nearly a hundred homes already built; has every city convenience—store, schools, churches, P.O. and excellent car service. Only 35 minutes from Second and Spring. After you have seen all the other propositions and so-called bargains,

SEE LAWNDALE.

GO OUT TODAY—SUNDAY.

City office open until noon today to give out free car tickets.

E. L. HOPPER & SON, 601-4-5 Laughlin Bldg. 28

FOR SALE—

WILSHIRE BOULEVARD.
WILSHIRE BOULEVARD.

$1750—West front on Manhattan Place, Bet. Linden and Fifth, 60x130.....$1750

$1850—On St. Andrews Place, Bet. 3th and 4th sts., 60x130.....$1850

$2000—East front on Gramercy, Bet. Fifth and Sixth sts., 60x140...$2000

$2625—N.W. corner Sixth and Manhattan, 60x130.....$2625

$2000—East front on Manhattan, Bet. Sixth and Wilshire, 70x130...$2000

$2500—N.E. cor. Wilshire and St. Andrews, 75x130.....$2500

JAS. V. BALDWIN, 536-537-538 H. W. HELLMAN BLDG. 28

FOR SALE—BELOW MARKET VALUE.

$1000—Mariposa, near Third, 50x130.
$1100—Kingsley, near Third, 50x135.
$2000—Ardmore, near Fourth, 50x130.
$1400—Harvard, near Fourth, 50x140.
$1750—St. Andrew's, near Sixth, 60x130.
$1900—Manhattan, near Fifth, S.F., 60x150.
$2000—Gramercy, near Sixth, S.F., 60x150.
$2000—Cor. on Manhattan and Fifth, 60x150.
$1600—Oxford, near Wilshire, S.F., 60x150.
$2750—Hobart, near Wilshire, S.F., 60x150.
$4000—Ardmore, near Sixth, 75x150.
$4000—Manhattan, near Wilshire, 50x150.
$2400—St. Andrew's, near Wilshire, 75x150.
$2250—Sixth st., cor., near Western, 50x150.
$4750—Normandie, near Sixth, 75x150.
$6500—Kingsley Drive cor. near Sixth, 80x130.
$2300—Berendo, near Seventh, 50x150.
$2500—Catalina, near Seventh, E.F., 60x130.
$4750—Catalina, near Wilshire, E.F., 60x150.
$2500—Catalina, near Seventh, 50x145.
Apartment Sites.
$2800—Eleventh, near Alvarado, 80x125.
$3000—Miami, near Wilshire, 80x170.
$2500—Alden, near Pico, 80x145.
$3000—Union ave., near Sixth, 65x130.
$3000—Lake st., near Ninth, 40x146.
$4000—Near Ninth and Figueroa, 80x135.
$4000—Rimpart, near Sixth, 50x125.
$4000—Bonnie Brae, near Seventh, 80x150.
JOSEPH REED COMPANY.
F1687, or Broadway 1567. 222-3 Security Bldg. 28

FOR SALE—LOT BY MINES & PARISH.

SNAP. SNAP. SNAP.

BEST BUY IN CHAS. VICTOR HALL TRACT, HOBART BLVD., NEAR ADAMS. WEST FRONT.

82x182 TO ALLEY. ONLY $1800. $700 CASH.

SEE MR. BOYDEN, MINES & PARISH, SOLE AGENTS, 215 S. HILL ST. 28

FOR SALE—
FOREST PARK TRACT
BEAUTIFUL HOME LOTS.

About 15 minutes from Broadway, over Himlni car line.

That high sightly district east of Vermont ave. (near Himlni,) extending over to Hoover st. Modern. Street work, gas, electricity and sewers now going in.

50-FOOT LOTS
$1000 AND UP

Special inducements for cash and immedi- ate building. See the old trees and palms on some of these lots. Prices less than most property a mile farther out. If you're ready to build and want the most and best for your money decide at once and look this up.

See WARREN F. M'GRATH, with STRONG & DICKINSON, 2nd and Broadway.

FOR SALE—

FINE LOTS, STREET GRADED, CURBED, SIDEWALKS, WITH RESTRICTIONS. 28TH ST. AND WISCONSIN PLACE.

ONLY $2000 ON TERMS.

MAIN 5439. R. E. IBBETSON & CO., A3619. 304-10 L. A. TRUST BLDG. 28

FOR SALE—

$5000 LOT FOR $4000.

One of the most magnificent lots in the entire Wilshire district. We can deliver 50 feet on Ardmore ave. close to Wilshire $2000 less than any other lot in the block. This is a remarkable opportunity. Act quickly.

"IT PAYS TO SEE US."

EDWARDS & WILDEY COMPANY. Main 2907. 222 Laughlin Bldg. Home 10767. 28

FOR SALE—

BUILD WHILE MONEY IS CHEAP.

CLOSE TO THE $250,000 STATE BLDG. AT AGRICULTURAL PARK.

FINE LOTS, STREET GRADED, CURBED, SIDEWALKS, WITH RESTRICTIONS. 28TH ST. AND WISCONSIN PLACE.

ONLY $2000 ON TERMS.

MAIN 5439. R. E. IBBETSON & CO., A3619. 304-10 L. A. TRUST BLDG. 28

FOR SALE—LOT BY MINES & PARISH.

SNAP. SNAP. SNAP.

BEST BUY IN CHAS. VICTOR HALL TRACT, HOBART BLVD., NEAR ADAMS. WEST FRONT.

82x182 TO ALLEY. ONLY $1800. $700 CASH.

SEE MR. BOYDEN, MINES & PARISH, SOLE AGENTS, 215 S. HILL ST. 28

FOR SALE—
City Lots and Lands.

FOR SALE—

WEST WASHINGTON.
WEST WASHINGTON.
WEST WASHINGTON.

WORK ON THE EXTENSION OF THE WASHINGTON ST. LINE HAS BEGUN. IF YOU ARE LOOKING FOR A LOT, EITHER AS A HOME OR AS AN INVEST- MENT, INVESTIGATE THESE TWO SNAPS.

$850—ELEGANT BUNGALOW LOCATION, ON WIDE BOULEVARD, BETWEEN WASH- INGTON AND ADAMS ST., 50x180.

$1100—ELEGANT EAST FRONT, HIGH GROUND, CLOSE TO WASHINGTON ST. HIGH-CLASS RESTRICTIONS; ALL IM- PROVEMENTS; EASY TERMS; 90x162.

FOR SOUTHWESTERN BARGAINS SEE GEO. J. COTE, 720 H. W. HELLMAN BLDG. MAIN 9054. A5181. 28

FOR SALE—

$10 WILL DO.
A HOME ON AN ACRE
AT SOMERSET.

Don't wait until this valuable property has doubled in value. Buy now and make the profit yourself. Remember that Somerset is only half an hour from the business center and that passenger and express electric car facilities render it a close-in suburb. It has the soil fit for everything known to this cli- mate. It has plenty of water piped in steel mains from artesian sources, flowing to your door, without a cent of expense. For orange and walnut groves, fruit, vegetable and poul- try farms, returning a revenue sufficient to maintain a family and still advancing in value every day, Somerset has no equal on the map.

SEE IT AND LOOK NO FARTHER.
WHOLE ACRE $850.
$10 DOWN AND $10 A MONTH.

Free excursions every hour daily and Sun- day. Send for leaflet "What is Rent?"

EMIL FURTH, 319 W. Fourth st., Bet. Broadway and Hill st. "You're safe at Firth's."

'Phones—A2166; Main 2543.

FOR SALE—

F. W. FLINT CO., 205 O. T. Johnson Bldg.

WEST ADAMS HEIGHTS.

$2100—24th near Gramercy.....50x150
$2250—22nd near Cimarron.....50x150
$2100—Dorchester near Western.....50x147
$2250—Oxford near Washington.....50x134
$2500—21st near Gramercy.....50x150
$2150—20th near Cimarron.....50x150
$1850—Cimarron near Washington.....50x150
$2000—Westmoreland near Washington..50x150
$2800—30th near Western.....72x134
$2600—30th near Western.....100x134
$2500—Cambridge near Harvard.....50x150
$2000—Corner Manhattan near Dorchester..74x175
$2500—E. F., Hobart near 22nd.....50x142
$2500—E. F., Harvard near 18th.....64x125
$2400—24th near Western.....50x134
$2200—St. Andrews near 10th.....75x125
$2000—32rd near Cimarron.....75x150
$2775—Washington near Harvard.....50x150 28

FOR SALE—
WILSHIRE BARGAINS.
FINE RESIDENCE LOTS.

$1000—Near Wilshire and Western....60x115
$1400—Cahuenga blvd. near 3rd.....50x160
$1425—Oxford near 3rd; fine.....50x148
$1550 — Harvard near 4th; east front 50x145
$1800—Gramercy at Sixth.....60x150
$1900—St. Andrews near 6th.....60x150
$2000—Cor. Manhattan, nr. Western..60x150
$2750 — St. Andrews nr. 6th, east front.....70x150
$3100—Harvard blvd. near Sixth.....70x150
$4750—Ardmore, nr. 6th, east front..75x150
$4750—Cor. Normandie, Hill; east front 75x150
$6500—Wilshire; last good corner....75x150

VICTOR G. KLEINBERGER CO., 302 H. W. Hellman Bldg. A4539. Main 2989. 28

FOR SALE—"WE SELL THE HILLS." Home GRAND HILLTOP SITES for GRAND HOMES, very CLOSE IN, 80x160, corner on Hubbard st. Price $3000. Nothing finer than this ANYWHERE IN THE CITY AT ANY PRICE. 100 ft. front on Elysian Park; very large corner lot near Angeleno Heights; price $2500. Grand ocean and mountain views; 2 fine lots, 60x125 each, in Alvarado Park Tract, overlooking Echo Park. Beautiful view. Price for both, $1500.

Four lots, 50x135 each, in Hilldale Tract; fine view of ocean and also of San Fernando Val- ley. Price $450 each. People who enjoy the "uplift" and inspiration of a grand view are invited to call on the RANNELLS LAND CO., the folks who "sell the hills." Office 127 N. Main st. Phones Main 5707, A7281. 28

FOR SALE—NOTICE THE HILL STREET tunnel will be completed in a short time, so now is your chance for a short time only. I have a few lots for sale, just off the Holly- wood car line, 5-cent fare, at $300; 50x121½ to 16-ft. alley; half cash, balance on easy pay- ments. I will build you a California house for $500 cash and upwards, with a brick founda- tion 18 feet square and brick chimney. These lots are all within four blocks of the Holly- wood car line. I also have one special lot, if sold at once, on Myra st., with gas, bells, phones and electric light and water, on the street. What more could you wish for $350; lot is 40x150. Call at once on the line, or HANDY GRAHAM, owner, corner of Sunset and Benedt. Phone 59290. 28

FOR SALE—

A GREAT BARGAIN FOR SOME ONE; A BEAUTIFUL LOT, 61x182 FT. ON THE SOUTHEAST COR. 43ND AND FIGUEROA STS. THIS LOT WILL BE SOLD AT A SACRIFICE, AS THE OWNER MUST RETURN EAST SOON; 5 PER CENT. STRAIGHT WILL BE PAID AGENTS FOR BUYER ADDRESS OWNER, 313 HELL- MAN BLDG., 4TH AND SPRING STS. 28

FOR SALE—LOT BY MINES & PARISH.

A bargain on Flower, close in, near Third. This lot is fine for apartment and the cheap- est price to be had. It is a snap. Look it up! 70x165. ONLY $12,000. SEE BOYDEN OR CORNWELL, WITH MINES & PARISH, 215 S. Hill st. 28

FOR SALE—

BARGAINS.
VERMONT AVENUE SQUARE.

$800—W. 51st near Raymond.....50x130
$875—W. 46th near Budlong.....47x147
$950—W. 49th near Raymond.....42x130
$950—W. 45th near Raymond.....50x147
$975—W. 46th near Kansas.....60x147
$975—W. 47th near Budlong.....47x147
$1175—Beautiful corner on 46th.....50x147

We have very complete list of all lots for sale in the Vermont Avenue Square.

"IT PAYS TO SEE US."

EDWARDS & WILDEY COMPANY. Main 2907. 222 Laughlin Bldg. Home 10767. 28

FOR SALE—

SPECIAL BARGAINS.

ROOSEVELT ST., near Washington. TWO car lines. TERMS. Splendid investment.

PRICE—$2600—PRICE

WEST 11TH ST., near Alvarado. APART- MENT or residence site. CHEAPEST high- grade lot east of Hoover st. TERMS.

Consult MR. KELLY, with EDWARD D. SILENT & COMPANY 406-410 S. Hill st.

Main 695. Home 10695. 28

FOR SALE—WILSHIRE DISTRICT. W. H. ALLEN & SON.

Oxford near Third, 50x150	$1350
Jasmine near Fourth, 50x150	1800
Jasmine near Eighth, 50x150	1650
King near Eighth, 50x150	1750
Harvard near Fourth, 50x150	2100
Harvard near Fifth, 50x150	2350
Corner on Hobart near Sixth, 90x150	3500
Oxford near Wilshire, 60x150	2000
Cahuenga near Fifth, 60x150	2700
Catalina, near Seventh, 50x145	2000

We have many more. See us.

W. H. ALLEN & SON, 216 Douglas Bldg. A5033. Main 9021. 28

FOR SALE—LOTS.

MOUNT HOLLYWOOD TRACT NO. 2.

Take Hollywood car, get off at Maubert and walk two blocks north. Five cent fare. Agent on tract. Best street work, gas, electricity, telephone. If you buy now you will double your money within a year. Improvements un- der way. Harriman Hill street tunnel cut-off. Broad gauging car system. Paving of Sunset Blvd. within two blocks of Maubert. County to do same on to Hollywood. 2½-87 pay- ments. Maps, etc. Closing the above estate.

F2749. Room 721 San Fernando Bldg. WAL- TER M. RHEINSCHILD, Attorney at Law. 28

FOR SALE—LOTS BY MINES & PARISH.

A bargain on Flower, close in, near Third. This lot is fine for apartment and the cheap- est price to be had. It is a snap. Look it up! 70x165. ONLY $12,000. SEE BOYDEN OR CORNWELL, WITH MINES & PARISH, 215 S. Hill st. 28

FOR SALE—
BARGAINS.
VERMONT AVENUE SQUARE.

$800—W. 51st near Raymond.....50x130
$875—W. 46th near Budlong.....47x147
$950—W. 49th near Raymond.....42x130
$950—W. 45th near Raymond.....50x147
$975—W. 46th near Kansas.....60x147
$975—W. 47th near Budlong.....47x147
$1175—Beautiful corner on 46th.....50x147

We have very complete list of all lots for sale in the Vermont Avenue Square.

"IT PAYS TO SEE US."

EDWARDS & WILDEY COMPANY. Main 2907. 222 Laughlin Bldg. Home 10767. 28

FOR SALE—
SPECIAL BARGAINS.

ROOSEVELT ST., near Washington. TWO car lines. TERMS. Splendid investment.

PRICE—$2600—PRICE

WEST 11TH ST., near Alvarado. APART- MENT or residence site. CHEAPEST high- grade lot east of Hoover st. TERMS.

Consult MR. KELLY, with EDWARD D. SILENT & COMPANY 406-410 S. Hill st.

Main 695. Home 10695. 28

FOR SALE—WILSHIRE DISTRICT. W. H. ALLEN & SON.

Oxford near Third, 50x150	$1350
Jasmine near Fourth, 50x150	1800
Jasmine near Eighth, 50x150	1650
King near Eighth, 50x150	1750
Harvard near Fourth, 50x150	2100
Harvard near Fifth, 50x150	2350
Corner on Hobart near Sixth, 90x150	3500
Oxford near Wilshire, 60x150	2000
Cahuenga near Fifth, 60x150	2700
Catalina, near Seventh, 50x145	2000

We have many more. See us.

W. H. ALLEN & SON, 216 Douglas Bldg. A5033. Main 9021. 28

FOR SALE—LOTS.

MOUNT HOLLYWOOD TRACT NO. 2.

Take Hollywood car, get off at Maubert and walk two blocks north. Five cent fare. Agent on tract. Best street work, gas, electricity, telephone. If you buy now you will double your money within a year. Improvements un- der way. Harriman Hill street tunnel cut-off. Broad gauging car system. Paving of Sunset Blvd. within two blocks of Maubert. County to do same on to Hollywood. 2½-87 pay- ments. Maps, etc. Closing the above estate.

F2749. Room 721 San Fernando Bldg. WAL- TER M. RHEINSCHILD, Attorney at Law. 28

FOR SALE—LOTS BY MINES & PARISH.

A bargain on Flower, close in, near Third. This lot is fine for apartment and the cheap- est price to be had. It is a snap. Look it up! 70x165. ONLY $12,000. SEE BOYDEN OR CORNWELL, WITH MINES & PARISH, 215 S. Hill st. 28

FOR SALE—
THE CHEAPEST DIRT IN TOWN.

$2650—$650 cash, bal. 7 per cent., for the N.W. corner 25th and Leeds, 75x118 ft.

$2000—$200 cash, bal. easy, will buy S.E. corner 39th and Halldale, 50x140 to alley.

$900—¼ cash. Fine lot on 51st st. near Fig- ueroa, 40x130 ft.

$675 cash will buy a nice lot on 52d st. near car line. Gas and electricity.

H. R. BROOKS & CO., 28 A5548. Main 6077. 347 Douglas Bldg.

FOR SALE—
SNAP LOTS
ON WASHINGTON-STREET CAR LINE.

$2100—Van Ness north of 16th.....50 ft.
$2250—Harvard no. of Washington, W.F. 50 ft.
$2400—Harvard no. of Washington, E.F. 50 ft.
$2500—Wilton Place.....50 ft.
$7500—Westmoreland.....50 ft.
$3000—Oxford near 22nd, a snap.....50 ft.
$3000—Near 22nd and Western.....75 ft.
$2700—St. Andrew's Place.....75 ft.

"IT PAYS TO SEE US."

EDWARDS & WILDEY COMPANY Main 2907. 222 Laughlin Bldg. Home 10767. 28

FOR SALE—

BUILD WHILE MONEY IS CHEAP.

CLOSE TO THE $250,000 STATE BLDG. AT AGRICULTURAL PARK.

FINE LOTS, STREET GRADED, CURBED, SIDEWALKS, WITH RESTRICTIONS. 28TH ST. AND WISCONSIN PLACE.

ONLY $2000 ON TERMS.

MAIN 5439. R. E. IBBETSON & CO., A3619. 304-10 L. A. TRUST BLDG. 28

FOR SALE—

$5000 LOT FOR $4000.

One of the most magnificent lots in the entire Wilshire district. We can deliver 50 feet on Ardmore ave. close to Wilshire $2000 less than any other lot in the block. This is a remarkable opportunity. Act quickly.

"IT PAYS TO SEE US."

EDWARDS & WILDEY COMPANY Main 2907. 222 Laughlin Bldg. Home 10767. 28

FOR SALE—BUSINESS PROPERTY BY MINES & PARISH.

Fine corner on Seventh near Alvarado; ripe for stores and fine apartment; small cash payment if purchaser will improve; nominal improvements.

150x140. $275 FRONT FOOT.

ALVARADO, CORNER, NORTH OF PICO. 130x150, $12,000.

Corner on W. Ninth, near Alvarado; high, beautiful, outlook; fine location, for apart- ment, church or hospital. 150x128 TO ALLEY. $18,300.

FLOWER ST., NEAR THIRD. 70x165— FINE APARTMENT SITE. $12,000.

BOYDEN OR CORNWELL, MINES & PARISH. 315 S. Hill st. 28

FOR SALE—

RAMONA PARK.

If Minutes Away. On the Covina Car Line.

A beautiful residence park, beautifully im- proved with all city conveniences; large lots, $500 to $900. Moderate terms, careful restric- tions. Go out today.

SEE OUR LARGER ADVERTISEMENT IN TODAY'S TIMES. PAGE 12, PART II.

Althouse Bros. Arnold & Dodge, Owners.

Top Floor Bumiller Bldg., 430 S. Broadway. 28

FOR SALE—

$900 $900 $900 $900 $900

WEST OF WESTLAKE.

NEAR WILSHIRE BLVD., a beauti- fully situated lot, 52½ ft. front on 8th st.; highly restricted; street work all in, cement curbs, sidewalks, etc. Ad- jacent property originally sold for $200 above price asked for this lot; one-third cash will handle it. This is positively a sacrifice.

HOLMES-WALTON CO., 504-6 GRANT BLDG., 4TH & B'DWAY. MEMBERS LOS ANGELES REALTY BOARD 28

FOR SALE—BY R. HOLTBY MYERS CO., 321 S. Hill St. Special Agents.

M
o o o
u u u u
n n n n
t t t t t t t t
W-A-S-H-I-N-G-T-O-N.

The pinacle of opportunity. The incline rail- way will be running in a few days. There'll be a rush then to get the first choice. There is much in selection in this tract. We have picked a few lots which we think will show values. Call and we will tell you where we see a chance to secure a unique home build- ing site at comparatively small price. Or- ange, price lists and "California Country Homes" (illustrated,) call or write, R. HOLT- BY MYERS CO. Main 88, or A3260. 28

FOR SALE—

BIG BARGAINS.
BUNGALOW BUILDING LOTS, SOUTHWEST.

$500—Eighth ave. near W. Jefferson.....60x145
$700—Third ave. near W. 25th st.....41x160
$725—Fifth ave. near W. Jefferson. Fine pair of east fronts. Each.....40x140
$975—W. 21st st. near St. Andrews.....40x132
$1025—W. 23th st. near St. Andrews.....50x125
$1075—Hobart blvd. near Adams.....50x133
$1100—Choice corner on W. 23th st., be- tween Western and Arlington.....50x125
$1175—Beautiful corner on W. 46th st., in Vermont Avenue Square.....50x147
$1250—Hobart blvd. near W. 28th.....40x132
$1500—Figueroa st. near W. 42d st. east front, 46x150. "A BIG SNAP."

"IT PAYS TO SEE US."

EDWARDS & WILDEY COMPANY, Main 2907. 222 Laughlin Bldg. Home 10767. 28

FOR SALE—

WESTERN AVENUE PARK, THE NEW AND WELL BUILT TRACT IN THE GROW- ING SOUTHWEST. NEW YELLOW CAR LINE; LOTS ONLY $700, ASK ANY AGENT IN THE S.W.; LOCATED 54TH AND NOR- MANDIE.

J. W. DOLAN CO., OWNERS, A3706. GRANT BLDG.

BROADWAY 4502. 309 GRANT BLDG. 28

FOR SALE—

$100 a foot. Elegant east-front lot on Miami st. near Wilshire. Ideal home site.

$4000—Fine 60-foot lot, south of Wilshire, near Vermont; high ground. A bargain.

$75 a foot. S.W. corner Catalina and 7th sts. Big snap. See it and be convinced.

$85 a foot. Choice lot on Berendo near 7th.

$45 a foot. East-front lot, Berendo near 8th.

$55 a foot. Corner Catalina and 8th. SNAP. Remember these properties are all on high ground, with superb mountain outlook, and immediately adjoining Westlake and Sunset Parks. We have scores of others in that vi- cinity. Be sure to see us before you buy. Money to loan on realty at 7 per cent.

LEE A. McCONNELL & CO., Established 1886. 211-212 Douglas Bldg. 28

FOR SALE— ONLY $1300.

ON THE SUMMIT OF A HILL IN THE WILSHIRE BLVD. DISTRICT.

A fine east-front lot 50x135, half a block from Wilshire Blvd.; high and sightly; beautiful view of the moun- tains; this lot and all surrounding prop- erties highly restricted. Can arrange terms of about half cash. This is a snap, so get busy.

HOLMES-WALTON CO., 504-6 GRANT BLDG., 4TH & B'WAY. 28

FOR SALE—$1050; LOT 46x150, ON EAST side of Alta st., 300 ft. north of Downey ave. $1100—S.E. corner of W. 23rd and 11th ave.; extension of Washington-st. car line will en- hance values in this section.

For Sale—$2500; S.W. corner W. 18th and Van Ness ave., 60x161; fine double clean cor- ner; unrestricted lot in restricted section; 18th st. to be improved at once; can be used for apartments, stores or flats.

HILDESHEIM & SCHILLER, Sole Agents, 508 Delta Bldg., P6426, Main 5295. 28

FOR SALE—

50 feet fronting on 120-foot macadamized and oiled boulevard (Rampart,) with beautiful mountain view; $3000 building restriction. Bun- galow permitted. It's just a little way to Westlake Park, or Sunset Park, with best of car service over Bimini car. Price $2500. Spe- cial inducement will be given to several more buyers to build soon. Upwards of 40 houses built in last few months close by.

See M'GRATH, with STRONG & DICKINSON, 2nd and Broadway.

FOR SALE—$550 $550

Best and cheapest lots out Moneta ave. way, 200 ft. from electric line; where develop- ment is greatest; city improvements all com- pleted; easy terms, or will build for you.

GEO. C. PECKHAM CO., 204-206 Union Trust Bldg. Home 10487. Main 3221. 28

FOR SALE—

BUILDING LOTS AT SPECIAL PRICES. Take Notice. Contractors and Builders.

$750. Hobart Blvd. 45x130.

$850. La Salle Ave. 47x142.

$950 Harvard Blvd. 45x130.

Address T, box 52, TIMES OFFICE. 28

FOR SALE—$172 TO $500. TERMS ONE- tenth down and $5 per month; large lots in the highlands between Garvanza and Eagle Rock. This is the highest and most health- ful location reached by 5-cent fare; altitude 750 to 900 feet; decomposed granite soil; no adobe, splendid water piped; picturesque lo- cation in the foothills. Take yellow Gar- vanza car on Main street, marked Eagle Rock avenue, and go to end of line. CRITES, MYERS & KULLE.

FOR SALE—

MUST BE SOLD TO CLOSE ESTATE.

3 FINE LOTS AT 9TH AND TENNESSEE. 1 LOT MELTON HEIGHTS. MONROVIA.

10 LOTS, STREET GRADED, IN THE BEST LOCATION FOR BUILDING IN CITY.

MAIN 1530. R. E. IBBETSON & CO., A3619. 304-10 L. A. TRUST BLDG. 28

FOR SALE—LOT ON VERMONT, CLOSE to 54th st. car line; low price for quick sale. Address owner, R, box 255, TIMES BRANCH OFFICE. 28

FOR SALE—
City Lots and Lands.

FOR SALE—

Real Estate Advertisements

FOR SALE—
City Lots and Lands.

FOR SALE—

NEFF ACRES.
NEFF ACRES.
NEFF ACRES.

In the growing southwest, where values are sure to advance.

¼ ACRE TO 5 ACRE BLOCKS,

$200.00 AND UP.

$10.00 CASH, $10.00 PER MONTH.

NEFF ACRES—Is only 35 minutes' ride from Los Angeles and directly on Inglewood branch Redondo electric-line. Excellent car service.

NEFF ACRES—Has 60 and 70 foot streets and nearly 5000 feet of cement sidewalks. Its own water plant with an abundance of fine water for domestic and irrigation use piped through streets to lots or blocks at low rate.

NEFF ACRES—Has the best sandy loam soil, level land. Particularly adapted for raising of all kinds of vegetables and small fruits. A paradise for chickens.

NEFF ACRES—Is close to schools, churches and factories; passenger and freight depot on the tract. You can be independent with a

NEFF ACRE OF LAND.

SOUTHWEST, PROFIT IS SURE TO COME.

SOUTHWEST.

GO DOWN TODAY. FREE TICKETS AT T. WIESENDANGER,

SUITE 311 MERCHANTS' TRUST BLDG. 207 South Broadway. 11

FOR SALE—
$750—On 46th st., near Moneta ave., 40x125; very reasonable price.
$700—Four lots, 35th st. and 6th ave., at $700 apiece. Bargains.
$600—Twelve lots on Flora st., between Santa Monica ave. and Melrose, st. (Hollywood district.) $50@125, each; $100; nice location.
$1250—Several choice lots, 37th and Arlington sts., $25@30 each.
$1375—37th ave., near 37th st., 50x140 to alley; restricted building lot; a fine buy.
$1350—West Arlington Heights Tract, 6th ave., near 31st st.
$2000—5th ave. near 37th st., 50x120.
$2100—Central Arlington Heights Tract, Washington st. near 5th ave.; choice lot.
$1650—Western Heights, 36th st., west of Western ave., 75x142; a fine residence section.
$4800—37th ave. and 36th st., West Adams Heights, 100x142 ft.; a good one.
$4000—A beautiful lot in the choicest Wilshire district; high and sightly; a real bargain. 70x142.
$7500—A choice lot on 8th st., facing down Harvard blvd., in the choicest district, high and sightly; a fine building site.
$9000—On Shatto Place, near Wilshire, 80x190; good terms.
$6200—A fine business site, Ave. 26 and Pasadena ave., 62x200 and piece adjoining, 47x83. This is a bargain in rapidly improving district.
$11,500—A warehouse site on Salt Lake R.R., about 70x200 ft. Can be bought on a good interest lot, easy terms; well located and open on all sides.
$8,000—A good warehouse or manufacturing site, 4th and Alameda sts., 66x165.
A fine group of lots on Wilton place and 7th st., ranging in price from $1000 up; rapidly increasing in value. Good investment property.

REACON LUMBER CO., 401 Governor Bldg.

FOR SALE—

GO OUT TODAY—SUNDAY TO LAWNDALE.

For a short time longer we will sell 50-foot lots for only

$125 $130 $135 $135

$10 CASH; $10 PER MONTH. NO INTEREST—NO TAXES.

Also a few half acres at

$225 $225 $225 $225

ON THE SAME EASY TERMS.

Lawndale is the most rapidly growing little city between Los Angeles and the harbor. Nearly a hundred homes already built; has every city convenience—stores, schools, churches, P.O. and excellent car service. Only 25 minutes from Broadway and Spring. After you have seen all the other propositions and be-called bargains.

SEE LAWNDALE.

GO OUT TODAY—SUNDAY.

City office open until noon today to give out free car tickets.

E. L. HOPPER & SON, 402-4-6 Laughlin Bldg. 28

FOR SALE—
WILSHIRE BOULEVARD.
WILSHIRE BOULEVARD.

$1750—West front on Manhattan Place, Bet. Linden and Fifth, 60x120.....$1750

$1850—On St. Andrews Place, Bet. 5th and 6th sts., 60x130.....$1850

$2000—East front on Gramercy, Bet. Fifth and Sixth sts., 60x140...$2000

$2425—N.W. corner Sixth and Manhattan, 60x150.....$2425

$2000—East front on Manhattan, Bet. Sixth and Wilshire, 70x180...$2000

$6500—N.E. cor. Wilshire and St. Andrews, 75x120.....$6500

JAS. V. BALDWIN, 536-537-538 H. W. HELLMAN BLDG. 28

FOR SALE—BELOW MARKET VALUE.
$1000—Mariposa, near Third, 50x126.
$1450—Bonnie Brae, near Third, 50x126.
$1800—Ardmore, near Fourth, 50x150.
$1600—Harvard, near Fourth, 50x140.
$1700—St. Andrew's, near Sixth, 60x150.
$1900—Manhattan, near Fifth, E. F., 60x150.
$2000—Gramercy, near Sixth, E. F., 60x150.
$2000—Cor. 23 Manhattan and Fifth, 60x150.
$2400—Oxford, near Wilshire, E. F., 60x150.
$2500—Hobart, near Wilshire, E. F., 60x150.
$2500—Ardmore, near Sixth, Thirds, 50x150.
$4000—Harvard, near Wilshire, 50x150.
$4200—St. Andrew's, near Wilshire, 75x150.
$2200—Sixth st. cor. near Western, 60x150.
$2500—Normandie, near Sixth, 60x150.
$2600—Kingsley Drive cor. near Sixth, 90x180.
$2300—Berendo, near Seventh, 60x150.
$2400—Catalina, near Seventh, E. F., 60x150.
$4750—Catalina, near Wilshire, E. F., 60x150.
$2500—Catalina, near Seventh, 50x150.
Apartment Sites.
$2800—Eleventh, near Alvarado, 80x125.
$2950—Miami, near Wilshire, 50x170.
$2800—Elden, near Pico, 50x145.
$2600—Union ave., near Sixth, 45x180.
$2500—Lake st., near Ninth, 40x145.
$4000—Near Ninth and Figueroa, 80x125.
$4000—Newport, near Sixth, 50x127.
$4000—Bonnie Brae, near Seventh, 50x150.
JOSEPH REED COMPANY, F1897, or Broadway 1597. 222-4 Security Bldg. 28

FOR SALE—
FOREST PARK TRACT.
BEAUTIFUL HOME LOTS.

About 15 minutes from Broadway, over Bimini car line.

That high sightly district east of Vermont ave. (near Bimini,) extending over to Hoover st. Modern Street work, gas, electricity and sewers now going in.

50-FOOT LOTS
$1000 AND UP

Special inducements for cash and immediate building. See the old trees and palms on some of these lots. Prices less than most property a mile farther out. If you're ready to build and want the most and best for your money decide at once and look this up.

See WARREN P. M'GRATH, with STRONG & DICKINSON, 2nd and Broadway. •

FOR SALE—HERE IS YOUR SNAP.

5 large lots, each 50x172 to alley, south front on East 7th near Stephenson ave., car line. 5 cent fare, $250, sell separate, $200 each on easy terms. T. W. T. RICHARDS, 63 Douglas Bldg.

FOR SALE—Sixty ON KINGSLEY DRIVE.
$1350; 1-2 cash. Biggest snap in Wilshire. ROSS M. RUSSELL, Owner, 913 Union Trust Bldg. F1630. 28

FOR SALE—
City Lots and Lands.

FOR SALE—

$1000—Hobart Blvd. south Adams	50x135
$1100—8th ave. near Washington	50x150
$1150—8th ave. near 23d st	50x150
$1275—Kenwood Place near 8th st	50x150
$1350—Ardmore ave., north 6th	50x160
$1400—Kingsley Drive, high, elev	50x150
$1400—6th ave. near Westlake	50x150
$1000—Western ave. near Adams	50x140
$1800—Kingsley Dr., high, elev. cor	55x150
$1800—Normandie ave. nr. Wilshire	50x150
$1800—Manhattan Pl. near 5th st	60x140
$1900—5th st. near Cimarron	50x125
$2000—Manhattan Pl. nr. 5th, E. F.	60x150
$2300—Dorchester near Western	48x125
$2300—Wilton Pl. nr. Washington	48x140
$2500—Western ave. near 18th	50x200
$2500—Normandie, cor. nr. Wilshire	55x150
$2550—Van Ness ave. near 16th st	60x150
$2900—Kingsley Drive nr. Wilshire	60x150
$2750—Westmoreland blvd	50x162
$3000—Catalina near 7th st	50x150
$3500—23d st. near Cimarron	75x155
$3700—St. Andrews Pl. near Pico	74x179
$5000—Normandie av. nr. 8th, E. F.	95x190
$7500—Kingsley, double, clear corner	200x150
$11,000—Wilshire blvd.	130x150

ALTHOUSE BROS., 430 S. BROADWAY. Main 262. Home 10262. •

FOR SALE—

F. W. FLINT CO.
205 O. T. JOHNSON BLDG.

CLOSE IN.

$8000—Palm Place, new bungalow; Twelfth.
$2500—Eleventh near Lake; unrestricted.
$2350—Alvarado Terrace, corner 14th; unrestricted.
$2000—Scenic Brae, near Pico; unrestricted.
$2275—Girard, near Union, 50x128.
$2600—Union near Sixth, 60x150.
$2950—Union near Ninth, 50x150.
$2500—Grattan near Ninth, 50x125.
$2600—Golden between Eighth, Ninth, 40x125.
$2850—50 near Valencia; cottage, 38x120.
$2300—Valencia near 20th, house; 45x150.
$2300—Park View near Ninth, 50x150.
$2475—Arapahoe near 10th, 50x154.
$2500—Corner, Magnolia, 11th, 70x150.
$2600—Elden near Pico, 50x145; alley.
$1475—Arapahoe near 20th, 56x132.
$2450—Alvarado Terrace, Pico, high part.
$2800—Bond, near Pico, house, 60x120.
$2850—Grand View near 12th, 40x146.
$4200—Albany near Ninth, 44x171. 28

FOR SALE—

F. W. FLINT CO.,
205 O. T. Johnson Bldg.

WILSHIRE DISTRICT.

$2650—E. F., Oxford near Wilshire, 40x150.
$2750—Hobart near 20th, 40x150.
$2600—Cahuenga near Sixth, 51x160.
$2375—Corner Sixth near Oxford, 40x150.
$2300—Corner Harvard near Sixth, 40x150.
$2450—Corner Kingsley nr. Wilshire, 50x150.
$4000—Ardmore near Sixth, 75x150.
$4000—Ardmore near Wilshire, 75x150.
$4000—Manhattan near Sixth, 75x150.
$4700—E. F., Normandie near Wilshire, 100x150.
$4500—Harvard near Wilshire, 95x150.
$4500—Manhattan near Wilshire, 75x150.
$3600—Corner Wilshire near Ardmore, 80x138.
$4500—Kingsley, near Wilshire, 75x150.
$4000—Westmoreland near Sixth, 60x150.
$3900—Corner Manhattan near 5th, 60x150. 28

FOR SALE—

We have a few choice lots to offer at a great sacrifice; 2 fine building lots on Dalton ave. near Adams, 50x150 to alley; high and dry, $1250 each.

On 43rd st., near Washington blvd., 50x150, $2000; terms.

On Hobart blvd., near Wilshire blvd., 60x150 $2600.

On Adams Heights, near Berkeley Square, 50x150 to alley, $1200. Best buy on Adams Heights.

On Ardmore ave. near Third st., 50x150, $1200.

On Westmoreland blvd., near Washington, 50x150, $2000.

RUNDEL & FITTS, Main 2440. F2440. 401 Union Trust Bldg. 28 Cor. Fourth and Spring sts.

FOR SALE—

F. W. FLINT CO.,
205 O. T. Johnson Bldg.

SOUTHWEST DISTRICT.

$1600—Hobart near 27th	52x132
$1275—31st near Normandie	52x135
$2000—Corner Walton and 30th	50x150
$2000—Corner ; Halldale, 30th	50x150
$2725—Corner 25th, near Romeo	50x120
$2975—30th, near Normandie	52x128
$2750—Corner Kenwood near 30th	52x130
$2500—Corner near Adams, Congress	100x135
$4800—Thompson near 21st; house	52x125
$2800—Near Adams, Normandie; house	50x150
$2800—Dalton near 29th	50x150
$4100—Western near Adams	50x150
$2900—Valencia near 16th	50x120
$2400—Albany near Pico	50x120
$2500—2 faces, Georgia, Pico	55x120
$2100—24th near Ellendale, Cottage. 28

FOR SALE—

ATTENTION.

WILSHIRE BLVD. DISTRICT.

The cheapest lot in the entire district. An east front, 52 feet, not filled, lies above the grade, on a high point on Gramercy Place, commanding a view of the entire district. You can't match it for $1000. Part cash, balance at 6 per cent.

See this today, it will not last.

Fred'k A. Holmes & Co., Sole Agents, 218 Wright & Callender Bldg. Main 8402. P1254.

FOR SALE—LOT BY

MINES & PARISH.

SNAP. SNAP. SNAP.

40 FOOT FRONT, HIGH GROUND. ONE BLOCK NORTH OF THE BOULEVARD. $2500.

SNAP. SNAP. SNAP.

AUTOMOBILE WAITING.

HARRY ANDREWS & CO., 1005-6 UNION TRUST BLDG. MAIN 4694. P4694. 28

FOR SALE—
THE CHEAPEST DIRT IN TOWN.

$2500—$250 cash, bal. 7 per cent., for the N.W. corner 25th and Leeds, 75x115 ft.

$2000—$700 cash, bal. easy, will buy S.E. corner 30th and Halldale, 50x140 to alley.

$900—¼ cash. Fine lot on 51st st. near Figueroa, 40x130 ft.

$675 cash will buy a nice lot on 52d st. near car line. Gas and electricity.

E. R. BROOKS & CO., 28 A2549. Main 6077. 347 Douglas Bldg.

FOR SALE—
SNAP LOTS
ON WASHINGTON-STREET CAR LINE.

$2100—Van Ness north of 16th ..... 50 ft.
$2250—Harvard no. of Washington, W.F. 50 ft.
$2250—Harvard no. of Washington, E.F. 50 ft.
$2500—Wilton Place ..... 5.50 ft.
$2500—Westmoreland ..... 50 ft.
$2600—Oxford near 22nd ..... 50 ft.
$2650—Near 22nd and Western ..... 75 ft.
$2700—St. Andrew's Place ..... 75 ft.

"IT PAYS TO SEE US."

EDWARDS & WILDEY COMPANY Main 2207. 222 Laughlin Bldg. Home 10767. 28

FOR SALE—

BUILD WHILE MONEY IS CHEAP.

CLOSE TO THE $250,000 STATE BLDG. AT AGRICULTURAL PARK.

FINE LOTS, STREET GRADED, CURBED, SIDEWALKS, WITH RESTRICTIONS, 39TH ST. AND WISCONSIN PLACE.

ONLY $2000 ON TERMS.

MAIN 5288. R. E. IBBETSON & CO., A3610. 208-10 L. A. TRUST BLDG. 28

FOR SALE—

$9000 LOT FOR $4000.

One of the most magnificent lots in the entire Wilshire district. We can deliver 55 feet on Ardmore ave. close to Wilshire $2000 less than any other lot in the block. This is a remarkable opportunity. Act quickly.

"IT PAYS TO SEE US."

EDWARDS & WILDEY COMPANY Main 2207. 222 Laughlin Bldg. Home 10767. 28

FOR SALE—
City Lots and Lands.

FOR SALE—

WEST WASHINGTON.
WEST WASHINGTON.
WEST WASHINGTON.

WORK ON THE EXTENSION OF THE WASHINGTON ST. LINE HAS BEGUN. IF YOU ARE LOOKING FOR A LOT, EITHER AS A HOME OR AS AN INVESTMENT, INVESTIGATE THESE TWO SNAPS.

$850—ELEGANT BUNGALOW LOCATION, ON WIDE BOULEVARD, BETWEEN WASHINGTON AND ADAMS ST., 50x180.

$1300—ELEGANT EAST FRONT, HIGH GROUND, CLOSE TO WASHINGTON ST. HIGH-CLASS RESTRICTIONS; ALL IMPROVEMENTS; EASY TERMS; 50x142.

FOR SOUTHWESTERN BARGAINS SEE GEO. C. COTE, 720 H. W. HELLMAN BLDG. MAIN 9681. A3161. 28

FOR SALE—

$10 WILL DO.
A HOME ON AN ACRE
AT SOMERSET.

Don't wait until this valuable property has doubled in value. Buy now and make the profits yourself. Remember that Somerset is only half an hour from the business center and that passenger and express electric car facilities render it a close-in suburb. It has the soil fit for everything known to this climate. It has plenty of water, piped in steel mains from artesian sources, flowing to your door, without a cent of expense. For orange and walnut groves, fruit, vegetable and poultry farms, returning a revenue sufficient to maintain a family and still advancing in value every day. Somerset has no equal on the map.

SEE IT AND LOOK NO FARTHER.
WHOLE ACRE $250.
$10 DOWN AND $10 A MONTH.

Free excursions every hour daily and Sunday. Send for booklet "What is Rent?"

EMIL FIRTH,
310 W. Fourth st., Bet. Broadway and Hill st.
"You're safe at Firth's."
'Phones—A8106; Main 2543. •

FOR SALE—

F. W. FLINT CO.,
205 O. T. Johnson Bldg.

WEST ADAMS HEIGHTS.

$2200—24th near Gramercy	50x150
$2250—22nd near Cimarron	50x155
$2100—Dorchester near Western	50x167
$2250—Oxford near Washington	50x114
$2300—Corner Gramercy	50x125
$1950—20th near Cimarron	50x125
$1900—Cimarron near Washington	50x90
$2000—Westmoreland near Harvard	60x150
$2600—20th near Western	75x156
$6000—20th near Western	100x156
$1850—Cambridge near Harvard	50x140
$2000—Manhattan place near Dorchester	75x175
$1500—E. F., Hobart near 22nd	75x142
$2000—E. F., Harvard near 18th	64x138
$2300—18th near Western	100x142
$2900—St. Andrews near 10th	75x125
$2500—23rd near Cimarron	75x150
$3775—Washington near Harvard	62x156
	28

FOR SALE—

WILSHIRE BARGAINS.
FINE RESIDENCE LOTS.

$1000—Near Wilshire and Western	60x115
$1400—Cahuenga blvd. near 3rd	50x160
$1425—Oxford near 3rd; east front	50x150
$1525—Harvard near 4th; east front	50x145
$1800—Gramercy at Sixth	60x150
$1900—St. Andrews near Sixth	60x150
$2000—Cor. Manhattan pl. and Fifth	60x150
$2750—St. Andrews nr. 6th, east front	70x150
$3100—Harvard blvd., near Sixth	70x150
$4750—Ardmore, nr. 6th, east front	75x150
$4750—Cor. Normandie, Hill; east front	75x150
$6500—Wilshire; last good corner	75x150

VICTOR G. KLEINBERGER CO., 307 H. W. Hellman Bldg. A4239. Main 2889. 28

FOR SALE—"WE SELL THE HILLS."

Some GRAND HILLTOP SITES for GRAND HOMES, on CLOSE IN, 100x140, corner on Hubbard st. Price $3000. Nothing finer than this ANYWHERE IN THE CITY AT ANY PRICE. 180 ft. front on Elysian Park; very large corner lot near Angeleno Heights; price $2500. Grand ocean and mountain views; 2 fine lots, 50x132 each, in Alvarado Park Tract, overlooking Echo Park. Beautiful view. Price for both, $1500.

Four lots, 50x150 each, in Hilldale Tract; fine view of ocean and site of San Fernando Valley. Price $450 each. People who enjoy the "uplift" and inspiration of a grand view are invited to call on the RANCHELLS LAND CO., 701 Bank of Italy bldg., Office 127 N. Main st. Phones Main 5707, A7781. 29

FOR SALE—NOTICE THE HILL STREET tunnel will be completed in a short time, so now is your chance for a short time only. I have a few lots for sale, just off the Hollywood car line, 5-cent fare, at $300; $6x121½ to a 20-ft. alley; half cash, balance easy payments, or will build you a cottage home for $900 cash and upwards, with a brick foundation 24 feet square and brick chimney. These lots are all within four blocks of the Hollywood car line. I also have one special lot, if sold at once, on Myra st., with gas, both phones and electric light and water, on 50-foot street. What more could you wish for $350; lot is 40x150 to 10-ft. alley, close to car line. HANDY GRAHAM, owner, corner of Sunset and Benedt. Phone 59260. 28

FOR SALE—

A GREAT BARGAIN FOR SOME ONE; A BEAUTIFUL LOT, 61½x126 FT. ON SOUTHEAST COR. 43ND AND FIGUEROA STS. THIS LOT WILL BE SOLD AT A SACRIFICE, AS THE OWNER MUST RETURN EAST SOON; 6 PER CENT. STRAIGHT WILL BE PAID AGENTS FOR BUYER ADDRESS DR. C., 522 HELLMAN BLDG., 4TH AND SPRING STS. 28

FOR SALE—LOT ONLY $1500.

ON OXFORD BLVD.

An EAST front on high ground; the only east front lot for sale in this block, and a BARGAIN. Can meet your terms. REMEMBER, it is a beauty and faces an 86-ft. street.

HOLMES-WALTON CO., 504-6 GRANT BLDG., 4TH & BROADWAY. 28

FOR SALE—BARGAINS.
VERMONT AVENUE SQUARE.

$850—W. 51st near Raymond	50x130
$925—W. 46th near Budlong	47x147
$950—W. 49th near Raymond	42x130
$950—W. 50th near Raymond	42x130
$975—W. 49th near Kansas	45x147
$975—W. 47th near Budlong	47x147
$1175—Beautiful corner 49th	50x147

We have very complete list of all lots for sale in the Vermont Avenue Square.

"IT PAYS TO SEE US."

EDWARDS & WILDEY COMPANY, Main 2207. 222 Laughlin Bldg. Home 10767. 28

FOR SALE—SPECIAL BARGAINS.
PRICE—$12500—PRICE

ROOSEVELT ST., near Washington. TWO car lines. TERMS. Splendid investment.

PRICE—$2600—PRICE

WEST 11TH ST., near Alvarado. APARTMENT or residence site. CHEAPEST high-grade lot east of Hoover st. TERMS.

Consult MR. KELLY, with EDWARD D. SILENT & COMPANY 406-410 S. Hill st.

Main 695. Home 10695. 28

FOR SALE—WILSHIRE DISTRICT.
Oxford near Third, 50x150 ..... $1250
Jasmine near Fourth, 50x150 1500
Jasmine near Eighth, 50x150 1650
King near Eighth, 50x150 1750
Harvard near Fourth, 50x150 2100
Harvard near Fifth, 60x150 2250
Corner on Hobart near Sixth, 90x150 2750
Oxford near Wilshire, 60x150 3000
Cahuenga near Fifth, 60x150 2600
Catalina, near Seventh, 50x150 3000

We have many more. See us.

W. H. ALLEN & SON, 216 Douglas Bldg. A3033. 28

FOR SALE—LOTS.
MOUNT HOLLYWOOD TRACT NO. 2.

Take Hollywood car, get off at Maubert and walk two blocks north. Five cent fare. Agent on tract. Best street work, gas, electricity, telephone. If you buy now you will double your money within a year. Improvements under way. Harriman's Hill street tunnel cut-off. Broad gauging car system. Paving of Sunset Blvd. within two blocks of Maubert. County to do same on to Hollywood. Easy payments. Maps, etc. Closing the above estate. F3780. Room 221 San Fernando Bldg. WALTER M. RHEINSCHILD, Attorney at Law. 28

FOR SALE—LOTS BY MINES & PARISH.

A bargain on Flower, close in, near Third. This lot is fine for apartment and the cheapest price to be had. It is a snap. Look it up! 70x165. ONLY $12,000. SEE BOYDEN OR CORNWELL, MINES & PARISH, 325 S. Hill st.

FOR SALE—
$875—Ready to build on, close to cars; 5c fare, cement sidewalk, curb and oiled streets. THE McCARTHY COMPANY, 202 M. Broadway.

FOR SALE—
City Lots and Lands.

FOR SALE—BUSINESS PROPERTY BY MINES & PARISH.

Fine corner on Seventh near Alvarado; ripe for stores and fine apartment; small cash payment if purchaser will improve; nominal improvements.

150x140.
$275 FRONT FOOT.

ALVARADO, CORNER, NORTH OF PICO. 150x150. $12,000.

Corner on W. Ninth, near Alvarado; high, beautiful, outlook; fine location, for apartment, church or hospital.

150x132 TO ALLEY.
$15,500.

FLOWER ST., NEAR THIRD.
70x165.
FINE APARTMENT SITE.
$12,000.

BOYDEN OR CORNWELL, MINES & PARISH. 325 S. Hill st. 28

FOR SALE—

RAMONA PARK.

17 Minutes Away.
On the Covina Car Line.

A beautiful residence park, beautifully improved with all city conveniences; large lots, $500 to $900. Moderate terms, careful restrictions. Go out today.

SEE OUR LARGER ADVERTISEMENT IN TODAY'S TIMES, PAGE 12, PART II.

Althouse Bros. Arnold & Dodge, Owners.

Top Floor Bumiller Bldg., 430 S. Broadway. 28

FOR SALE—

$900 $900 $900
$900 $900

WEST OF WESTLAKE.

NEAR WILSHIRE BLVD., a beautifully situated lot, 52½ ft. front on 8th st.; highly restricted; street work all in, cement curbs, sidewalks, etc. Adjacent property originally sold for $900 above price asked for this lot; one-third cash will handle it. This is positively a sacrifice.

HOLMES-WALTON CO., 504-6 GRANT BLDG., 4TH & B'WAY. MEMBERS LOS ANGELES REALTY BOARD 28

FOR SALE—BY R. HOLTBY MYERS CO., 222 S. Hill St. Special Agents.

M
oOo
WuUwu
hnnhnn
ttttttttt

W-A-S-H-I-N-G-T-O-N.

The pinacle of opportunity. The incline railway will be running in a few days. There'll be a rush then to get the first choice. There is much in selection in this tract. We have picked a few lots which we think extra valued. Call and we will tell you why. We see a chance to secure a unique home building site at comparatively small price. For maps, price lists and "California Country Homes" (illustrated,) call or write, R. HOLTBY MYERS CO. Main 88, or A8260. 28

FOR SALE—
BIG BARGAINS.
BUNGALOW BUILDING LOTS,
SOUTHWEST.

$500—Eighth ave. near W. Jefferson 60x145
$700—Third ave. near W. 28th st 41x140
$750—Fifth ave. near W. Jefferson. Fine pair of east fronts. Each 60x140
$975—W. 21st st. near St. Andrews 40x150
$1025—W. 23rd st. near St. Andrews 50x150
$1075—Hobart blvd. near Adams 50x150
$1100—Choice corner on W. 25th st., between Western and Arlington 50x125
$1175—Beautiful corner on W. 46th st., in Vermont Avenue Square 50x147
$1250—Hobart blvd. near W. 29th 50x132
$1300—Figueroa st. near 52nd, east front, 45x150. "A BIG SNAP."

"IT PAYS TO SEE US."

EDWARDS & WILDEY COMPANY, Main 2207. 222 Laughlin Bldg. Home 10767. 28

FOR SALE—

WESTERN AVENUE PARK, THE NEW AND WELL BUILT TRACT IN THE GROWING SOUTHWEST. NEW YELLOW CAR LINE; LOTS ONLY $700, ASK ANY AGENT IN THE S.W.; LOCATED 54TH AND NORMANDIE.

J. W. DOLAN CO., A3708. OWNERS, BROADWAY 4303. 309 GRANT BLDG. •

FOR SALE—
$100 a foot. Elegant east-front lot on Miami near Wilshire. Ideal home site.
$4000—Fine 66-foot lot, south of Wilshire, near Vermont; high ground. A bargain.
$75 a foot. S.W. corner Catalina and 7th sts. Big snap. See it and be convinced.
$85 a foot. Choice lot on Berendo near 7th.
$45 a foot. East-front lot, Berendo near 8th.
$65 a foot. Corner Catalina and 8th. SNAP.

Remember these properties are all on high ground, with superb mountain outlook, and immediately adjoining Westlake and Sunset Parks. We have scores of others in this vicinity. Be sure to see us before you buy. Money to loan on realty at 6 to 7 per cent.

LEE A. M'CONNELL & CO., Established 1888. 331-332 Douglas Bldg. •

FOR SALE— ONLY $1300.

ON THE SUMMIT OF A HILL IN THE WILSHIRE BLVD. DISTRICT.

A fine east-front lot, 50x135, half a block from Wilshire Blvd.; high and sightly; beautiful view of the mountains; this lot and all surrounding properties highly restricted. Can arrange terms of about half cash. This is a snap, so get busy.

HOLMES-WALTON CO., 504-6 GRANT BLDG., 4TH & B'WAY. 28

FOR SALE—$1650; LOT 40x150, ON EAST side of Alta st., 200 ft. north of Downey ave. $1100—S.E. corner of W. 23rd and 11th ave.; extension of Washington-st. car line will enhance values in this section.

For Sale—$2500; S.W. corner W. 18th and Van Ness ave., 60x161; fine double clean corner; unrestricted lot in restricted section; 16th st. to be improved at once; can be used for apartments, stores or flats.

HILDESHEIM & SCHILLER, Sole Agents, 508 Delta Bldg. P2425, Main 5025. 28

FOR SALE—
50 feet fronting on 120-foot macadamized and oiled boulevard (Rampart,) with beautiful mountain view; $3000 building restriction. Bungalow permitted. It's just a little way to Westlake Park, or Sunset Park, with best of car service over Bimini car. Price $2500. Special inducement will be given to several more buyers to build soon. Upwards of 40 houses built in last few months close by.

See M'GRATH, with STRONG & DICKINSON, 2nd and Broadway. •

FOR SALE—$550

Best and cheapest lots out Moneta ave. way, 200 ft. from electric line; where development is greatest; city improvements all completed; easy terms, or will build for you.

GEO. C. PECKHAM CO., 204-208 Union Trust Bldg. Home 10467. Main 2221. 28

FOR SALE—
BUILDING LOTS AT SPECIAL PRICES.
Take Notice.
Contractors and Builders.

$750. Hobart Blvd. 45x130.

$850. La Salle Ave. 47x142.

$900 Harvard Blvd. 45x130.

Address T. box 32, TIMES OFFICE. 28

FOR SALE—$175 TO $500. TERMS ONE-tenth down and $5 per month; large lots in the highlands between Garvanza and Eagle Rock. This is the highest and most healthful location reached by 5-cent fare; altitude 750 to 900 feet; decomposed granite soil; no adobe, splendid water piped; picturesque location in the foothills. Take yellow Garvanza car on Main street, marked Eagle Rock Avenue, and go to end of line. CRITES, MYERS & KULL. 28

FOR SALE—
MUST BE SOLD TO CLOSE ESTATE.

2 FINE LOTS AT 7TH AND TENNESSEE.
1 LOT MELTON HEIGHTS.
MONROVIA.

10 LOTS, STREET GRADED, IN THE BEST LOCATION FOR BUILDING IN CITY.

MAIN 1536. R. E. IBBETSON & CO., A3610. 208-10 L. A. TRUST BLDG. 28

FOR SALE—LOT ON VERMONT, CLOSE to 54th st. car line; low price for quick sale. Address owner, R, box 235, TIMES BRANCH OFFICE. 28

FOR SALE—
City Lots and Lands.

FOR SALE— BY MINES & PARISH.

Only 2 blocks from Wilshire, 2 blocks west of Vermont, nice high, beautiful lots, with which special improvements will be offered to those who will build. These inducements are unusual and for such close in property will not be found anywhere else. High class restrictions, gas, electricity and telephones, 3 car lines. See us Monday if possible.

BOYDEN OR CORNWELL, MINES & PARISH, 325 S. Hill st. 28

FOR SALE—BARGAIN IN LOTS—

We own 3 large 50-ft. east front lots on Moneta ave., which we will sacrifice if sold this week; ten blocks inside of city limits; 5c fare.

GEO. C. PECKHAM CO., 204-208 Union Trust Bldg. Home 10467. Main 2221. 28

FOR SALE—HIGHLAND PARK, $300; FINE lots; 2 blocks to car line; cent fare; small payment down and $5 per month; these are positively the biggest snaps in fine high lots in Highland Park today; also a 50-ft. lot, on W. Avenue 57, only $425; good restrictions; a fine corner lot, $450; also fine high lots, near car line, only $400; fine corner lot facing $2000 residence, only $950. See me for bargains in houses and lots. I have them. See WM. ELSEY, 609 New York st. Take yellow Garvanza car, via New York st., to city limits. 28

FOR SALE—
UNDIVIDED CITY LOTS.
COVERED WITH WALNUTS.
PRODUCING FINE INCOME.
AT ACREAGE PRICES.

Fifteen minutes from Sixth and Main (will be 10 via elevated.) Plats from 5 acres up at lovely Huntington Park. Will support a family with present yield. Where can you equal it for home or investment? Can be readily subdivided and sold as city lots if desired. Trees 5 years old, water free. Address 514 LAUGHLIN BUILDING. Phone A1988. 28

FOR SALE—$100 BELOW VALUE. 42x150 FT. on Washington street, just opposite Hobart Blvd. A bargain for cash if taken now. P2659. H. G. HEISLER, 622 Mason Bldg. 28

FOR SALE—
Are you in the market for a first-class apartment site?

RIGHT IN TOWN?

On S. Olive between Third and Fifth sts.; east front, $200 a front foot less than is asked for adjoining property.

This must be sold, as party has to raise money.

See HADDOCK, with RALPH E. PIERCE CO., 217-218 H. W. Hellman Bldg. Broadway 1731. A5697. 28

FOR SALE—SNAP.
CITY LOTS AND LANDS.
WESTLAKE DISTRICT, NORTHWEST.

60x140—$1250.	
50x146—$ 850	
50x150—$ 900	
50x150—$ 950	

Street work all done; best buys in district; excellent car service.

Main 2220. J. E. MARTIN, JR. 316 Grant Building. A6232.

FOR SALE—
BUNGALOW LOT.

$1750—Burlington ave., near W. 3rd; high and sightly; $250 cash, or you build and I will take mortgage for price of lot.

$2650—Snap on Vermont ave., near Wilshire blvd., E.F., 8 ft. front; $500 cash, balance on terms.

J. W. RICE & CO., 926 Lissner Bldg. F6167. Main 1292. 28

FOR SALE—
60 FOOT CORNER, HARVARD BLVD. ON THE HILL NEAR 6TH STREET CAR LINE. $2350. YOU'LL HAVE TO HURRY.

AUTOMOBILE WAITING.

HARRY ANDREWS & CO., 1005-6 UNION TRUST BLDG. MAIN 4694. P4694. 28

FOR SALE—WE HAVE ONE LOT ON JEFferson street in the Ponet & Jones Tract, near Raymond avenue, which we sold at $2200 since which the owner has paid sewer assessment and taxes. He must get out and will sacrifice. We can let it go at $1850 on your own terms. This lot can be used for apartment houses or business.

UNION FINANCE CO., 400 Germain Bldg. Main 3421. 28

FOR SALE—
Only to a party who'll build a $5000 (or more) home. I'll sell a lot for cash, $1500 (that is for price,) close to Westlake and Sunset Park, on the finest boulevard in the city. It's a clear saving to you of ⅓ in buying a lot. Gas, sewer and every convenience. 15 minutes or less to Broadway. See M'GRATH, with STRONG & DICKINSON, 2nd and Broadway. •

FOR SALE—CARVE THIS 'POSSUM. Corner lot, 80x130 to 12-foot alley. 4 blocks west of Broadway, improved with $25,000 building; earning about $8000 a year; at price offered purchaser should get at advance of $4000—Fine 66-foot lot, south of Wilshire, near Vermont; high ground. A bargain. $75 a foot. S.W. corner Catalina and 7th sts. Big snap. See it and be convinced. $85 a foot. Choice lot on Berendo near 7th. $45 a foot. East-front lot, Berendo near 8th. $65 a foot. Corner Catalina and 8th. SNAP. Remember these properties are all on high ground, with superb mountain outlook, and immediately adjoining Westlake and Sunset Parks. We have scores of others in this vicinity. Be sure to see us before you buy. Money to loan on realty at 6 to 7 per cent. LEE A. M'CONNELL & CO., Established 1888. 331-332 Douglas Bldg. •

FOR SALE—
$1000 LOT FOR $750.

Don't you think it's worth while to investigate if you can get a $1000 lot for $750? That's what you can get if you will build a $2700 house on it. It is located in the choice southwest section, where nice homes are being built. Address S, box 104, TIMES OFFICE. 28

FOR SALE—
Have several good buys in Vermont Avenue Square for $800 to $1000.
52-ft. lot on 47th st., for $950.
Take Grand-ave. car marked W. 48th st. to office of

C. A. WESBECHER, 4721 S. Vermont ave.
'Phones—South 2657. Home 22656. 28

FOR SALE—FULL 1-4-ACRE LOTS IN THE southwest, $375. Will make the easiest kind of terms; convenient to 2 car lines, face 70-foot streets and 15-foot alley in rear. Under excellent view of city and mountains; all 1-4 acre, perfectly level. Money will double in a year, as they are in "Shoestring" district. See BANKS, with STRONG & DICKINSON, 2nd and Broadway. •

FOR SALE—BARGAIN.
$2300—Lot 70x150 on beautiful ST. ANDREWS PLACE, between WILSHIRE BLVD. and S

FOR SALE—
City Lots and Lands.

FOR SALE—BEST BUY IN CITY; view ... RANCHMAN, 311 ...

FOR SALE—NORTH FRONT LOT, 57x1 ... Grand avenue car, or will trade ... mortgages for someone to build ... ONE BROADWAY 3870.

FOR SALE—ONE CORNER LOT, 6 ... 66x165, street work done, $1000 ... 1908, part cash, balance on terms. ... FIRST ST. Call 947 Dewey avenue.

FOR SALE—BARGAIN NEAR 16TH ... commercial; grade to alley; must ... 1908. MAIN 227.

FOR SALE—LOT, low grade, BOYLE ... 50x165, $1500; cash basis. ... Owner W. 3rd ST. TIMES OFFICE.

FOR SALE—$250 FT. CORNER ... 50-ft. street work done. Apply ... Main 5.

FOR SALE—OR EXCHANGE—3 NICE ... one corner N.W. lots in track. ... 28 Grand. Price ...

FOR SALE—BUILDING LOT 50x125, ... Grand, Price ... Telephone Pico ... MAIN 1.

FOR SALE—SIGHTLY LOT ON W. ... one block west of Hoover. Price ... 1908, 7296 ...

FOR SALE—VERY CHEAP; 10 CORNER ... lot, on Main and 54th sts. ... MORROW, 6228 S. Hoover st.

FOR SALE—FINE LOT ON FIGUEROA ... near 23rd, part cash. PHONE ...

FOR SALE—CLOSE IN LOT, WEST ... 50 ft. by car fare (drill); $475 cash ... 1908, 314 W. First, room 4.

FOR SALE—
Acreage for Subdivision.

FOR SALE—BIGGEST SNAP IN THE ... 10 acres, 6 blocks from Pasadena ... Sunset, 6 acres full bearing ... income; income last year $700; ... fine fancy garden, etc. Make ... half cash, balance time. No ... sell this for half what it ... within next 30 days. Will cut ... of lots if 5 ft. front and 4 60-ft. ... and others so very little ... C. C. MISHLER, 937 Broadway.

FOR SALE—VERY SPECIAL. ... CHOICE LOTS ON MONTANA AV ... CORNER SAN PEDRO AND ... MANCHESTER AVE., ON THE ... LINE ELECTRIC. WATER ... BE SOLD ON EASY CONTRACT; ... PER CENT DOWN. SEE OWNER ON ... BUILDING COMPANY, 228 ... SEE OR TELEPHONE OWNER, ... 140 S. BROADWAY, MAIN 129.

FOR SALE—FRONTING ON SAN PEDRO, ... OVER 800 SQUARE FEET.

FOR SALE — TEN ACRES IN HOLLY ... close to center of town; will ... so that the per cent. profit can be ... nearly a year; will make a good ... terms of any spot in Hollywood. ... WEST SIDE, 140 FEET NORTH ... ABOUT 15,000 SQUARE FEET, ... FACTORY OR WAREHOUSE ...

FOR SALE—
Business Properties.

FOR SALE—APARTMENT HOUSE ON ... northeast corner of Orange and ... 2c, 6th on Orange, 150 on Hope. ...

FOR SALE—$250 per front foot to 8 ... 164.50 with 12-room house, $6000. ... Also can remain 2 years at 7 per ... & sure bargain, owner non-resident ... on the ground for this house. Full ... AM THE OWNER. SEE ALSO ... HIGH-CLASS RESIDENCE ... "RESIDENCE LOTS." IF ... BUSINESS, ADDRESS OWNER, ... TIMES OFFICE.

FOR SALE—BUSINESS PROPERTY. ... TO EUROPE. DETERMINED TO ...

...ORABLE OFFER REFUSED!! ... EITHER ALL CASH OR PART ...

...E SATISFACTORY TO PUR- ...

...ARE THE PROPERTIES: ...

FOR SALE—VERY SPECIAL. ... CHOICE LOTS ON MONTANA AV ... CORNER SAN PEDRO AND ... MANCHESTER AVE., ON THE ... LINE ELECTRIC. WATER ... BE SOLD ON EASY CONTRACT; ... PER CENT DOWN. SEE OWNER ON ... BUILDING COMPANY, 228 ... SEE OR TELEPHONE OWNER, ... 140 S. BROADWAY, MAIN 129.

FOR SALE—FRONTING ON SAN PEDRO, ... OVER 800 SQUARE FEET.

FOR SALE — TEN ACRES IN HOLLY ... close to center of town; will ... so that the per cent. profit can be ... nearly a year; will make a good ... terms of any spot in Hollywood. ... WEST SIDE, 140 FEET NORTH ... ABOUT 15,000 SQUARE FEET, ... FACTORY OR WAREHOUSE ...

...R CHOICE. PICK OUT EITHER ... BUT BOTH. POSITIVELY NO ... OR EXCHANGES OF ANY KIND ... AND NO COMMISSION. ... ARE INTERESTED IN BUYING ... OF BOTH OF THE ABOVE PROP- ... THIS IS YOUR OPPORTUNITY ... A BARGAIN. I MEAN BUSI- ... AM THE OWNER. SEE ALSO ... HIGH-CLASS RESIDENCE ... "RESIDENCE LOTS." IF ... BUSINESS, ADDRESS OWNER, ... TIMES OFFICE.

FOR SALE—BUSINESS PROPERTY. ... TO EUROPE. DETERMINED TO ...

...ORABLE OFFER REFUSED!! ... EITHER ALL CASH OR PART ...

...E SATISFACTORY TO PUR- ...

...ARE THE PROPERTIES: ...

FOR SALE—VERY SPECIAL. ... CHOICE LOTS ON MONTANA AV ... CORNER SAN PEDRO AND ... MANCHESTER AVE., ON THE ... LINE ELECTRIC. WATER ... BE SOLD ON EASY CONTRACT; ... PER CENT DOWN. SEE OWNER ON ... BUILDING COMPANY, 228 ... SEE OR TELEPHONE OWNER, ... 140 S. BROADWAY, MAIN 129.

FOR SALE—FRONTING ON SAN PEDRO, ... OVER 800 SQUARE FEET.

FOR SALE — TEN ACRES IN HOLLY ... close to center of town; will ... so that the per cent. profit can be ... nearly a year; will make a good ... terms of any spot in Hollywood. ... WEST SIDE, 140 FEET NORTH ... ABOUT 15,000 SQUARE FEET, ... FACTORY OR WAREHOUSE ...

...R CHOICE. PICK OUT EITHER ... BUT BOTH. POSITIVELY NO ... OR EXCHANGES OF ANY KIND ... AND NO COMMISSION. ... ARE INTERESTED IN BUYING ... OF BOTH OF THE ABOVE PROP- ... THIS IS YOUR OPPORTUNITY ... A BARGAIN. I MEAN BUSI- ... AM THE OWNER. SEE ALSO ... HIGH-CLASS RESIDENCE ... "RESIDENCE LOTS." IF ... BUSINESS, ADDRESS OWNER, ... TIMES OFFICE.

FOR SALE—
Business Property.

FOR SALE—

Business Property.

$2000—Bethel near Santa Fe ave., 120x140 with Santa Fe spur laid.

$12,000—Atlantic near Mateo, 132x140 with S. spur in rear; fine location.

$1200 Each—Tennessee near 18th; 7 lots, 40x132 each; fine factory site, close in.

$4500—Northwest cor. McGarry, Washington; all street work done; 130x137.

$7500—Humboldt near Ave. 25, on line of Salt Lake; a corner, 120x140.

$10,000—Santa Fe ave, near 7th st., a fine corner, 132x140; spur track in rear.

$7000—Santa Fe near 12th, a fine corner, 90x 140; Santa Fe spur in rear.

$3750—Riverside st., 3 lots, 80x140, with Santa Fe spur in rear.

$2500—24th st. near Alameda, 2 lots, 80x135; spur track in rear.

$6000—Southeast cor. 18th and Tennessee, 132x 132; all street work done; factory site.

$4000—A fine corner on Mateo near the new market; 2 lots, 60x125.

$6000—East 6th st. near Santa Fe tracks, 2 lots, 80x140. A good buy, as the new market will be close.

$9000—A corner on Santa Fe ave. north of 9th, 90x140; Salt Lake spur, also Santa Fe; 2 cottages on.

$3000—East 9th st. near Mateo, lot 80x125, near Hauser Packing Co. Snap.

$9000—East 9th st. near Santa Fe, 120x140; spur track on side. Cheap.

$12,000—Mesquite near 6th st., lot 40x140. Will have spur track soon.

$3000—Santa Fe ave. near 7th st., lot 40x150, alley. Lot near this sold for $5000.

$6000—Willow north of 6th st., 80x140; a fine factory or warehouse site.

$10,000—Santa Fe ave. near 6th st., 120x140; 2 good houses on; income $35.

$2000—Porter near Santa Fe, 2 lots, 80x100; 2 houses on; alley on side.

If you are looking for a factory site or good investment, look over this list. They are all good. We handle this class of property exclusively and can save you money.

R. A. COLLINS CO.,
424 and 425 Douglas Bldg.

FOR SALE—
THESE FOUR FACTORY SITES.

FIRST—75 feet frontage by 117 feet deep to Salt Lake Railway trackage in alley. This is almost under the shadow of the new Seventh-street bridge, and the price is only $2000; $1200 cash; balance one, two and three years, 6 per cent interest net.

SECOND—75 feet frontage on East Main st. (corner) by 200 feet on Salt Lake Railway. $11,000; one-half cash; balance $1000 per year, 6 per cent, interest net.

THIRD—1 3-4 acres (76,250 square feet.) on Alameda street, just west of Santa Fe avenue, at the extremely low figure of $13,000. One-third cash; balance one, two and three years, 6 per cent. interest net.

FOURTH—200 feet frontage by 140 feet in depth on Porter street, near Ninth and Santa Fe (Salt Lake trackage.) $10,000; $7000 cash; balance 7 per cent. interest net. The present improvements will take care of the interest on deferred payments.

If you want anything in this line, call on our MR. GEO. M. BOELLE, who is a specialist in this class of property.

ERKENBRECHER SYNDICATE, LTD.,
122 W. Sixth st.

FOR SALE—

I SELL THE EARTH.

R. S. BASSETT.

BARGAINS.

$4250. At Glendale. Income property brings in $60 per month. Lot is 50x132 and has double frontage and has on it an apartment-house of 12 rooms. Price only $4200.

$3000. Close in; 44 feet frontage. Present improvements only occupy space 40x40, yet bring in an income of $100 per month. Plenty of room for larger building on balance of the lot. Price only $3000, ¼ cash.

$28,000. Close in; 63 ft. each; on two streets, and 165 ft. on another; 12 flats, bring in a rental of $264 per month. $28,000.

$40,000. Corner, close in, 87x120. Fine site for modern hotel or apartments. Small improvements at present bring $750 per year.

R. S. BASSETT, L.A.R.B.
207½ S. Broadway, rooms 207-208-209.

FOR SALE—BARGAINS EXCLUSIVELY.

$16,000—Close to 7th and Figueroa, good improvements, paying 10 per cent., always rented.

$14,000—Large business corner, worth $20,000, close in, S.W., some improvements, big future.

$14,500—Fine improved corner on Flower st., close in, worth at least $18,000.

$12,000—Fine piece of Figueroa st. frontage, not far from 16th. This is gilt edged, never offered for sale before.

$13,000—Cheapest piece of property on 16th st., west of Main, improved and rented.

$7000—Cheapest corner on Grand ave. today.

Grand avenue. We have absolutely the very best bargain close in on Grand ave. Must be sold, full particulars on request, strictly confidential.

A3773. L. A. DOLTON & CO.,
Bdwy. 4524. Suite 700 Wilcox Bldg.

FOR SALE—

HILL STREET.

HILL STREET.

A BARGAIN ON HILL STREET

NOT FAR FROM SEVENTH STREET.

TIME IS NOT FAR DISTANT

WHEN THIS PROPERTY WILL COMMAND

A MUCH HIGHER PRICE THAN

IT DOES TODAY.

FOR PARTICULARS SEE

W. I. HOLLINGSWORTH & CO.,

312-14 WILCOX BLDG.

FOR SALE—SPECIAL. A FINE BUSINESS corner, close in, on E. Seventh st. Size 60x 110 feet, partly improved, bringing an income of $150 per month. This corner sold 18 months ago for $55,000. Owner is going to Europe and will make a sacrifice, for quick sale he offers same for $45,000. With the changes to be made on Seventh st. during the next year and the building of the great city market below Alameda st. on Seventh, this corner will sell for double the price asked within two years. Seventh st. is one of the best streets in the city and this corner is the cheapest property on the street at the price it's being offered at. With a small cash payment down, balance can remain on mortgage. Don't overlook this, for it's bound to make you a fine profit.

Full particulars gladly furnished, as it affords us special pleasure to present property as meritorious as this.

A. T. JERGINS & CO.,
Suite 400, Herman W. Hellman Bldg.

FOR SALE—
160x115. 160x115

15,000 SQUARE FEET

120 FT. OFF SEVENTH ST.

AT END OF SWITCH

SEVEN MINUTES OF BROADWAY.

CHOICEST SITE IN DISTRICT.

SPOT CASH BARGAIN.

FAIR WARNING.

LAST CALL.

CHARLES WITHERSPOON CARRUTH,
(Owner.)

PHONE F5620. 210 CENTRAL BLDG.

FOR SALE—A1 BUSINESS PROPERTY CONsisting of 4 storerooms in one of which the postoffice is located, with 20 rooms on second floor and used as a rooming-house, paying 9 per cent on the price asked—$40,000.

Also 114 ft. frontage, partly improved; 2 or 3 standing appliances for lease of storerooms on this property; with an additional investment of $16,000 to $17,000 can be made to pay 10 per cent, on the price asked—$12,000.

Also 187 ft. frontage by 100 ft. deep, with 2 houses on; one 4-room and one 5-room house, close in and always rented; price $4000.

Also one packing-house, leased for 2 more years; a good investment and paying better than any of the above—price $2750.

Also 15-acre alfalfa ranch, of which 35 acres are in prime cutting condition; balance can be seeded; good pumping plant, with plenty of water and good buildings; price $250 per acre; all at Upland, Cal., except the alfalfa ranch, which is 7 miles southeast of Ontario. Can make terms.

P.O. box 125, UPLAND, Cal.

FOR SALE—
Room BELOW VALUE.
FIGUEROA STREET CORNER,
SOUTH OF ADAMS.
—Inside—

Fine location for flats or apartments. We can deliver this corner for $6500, which is almost $1000 under the market. Adjacent corners are held at $100 per foot and up. This is close to Agricultural Park, which is soon to be made a public city park. This property will then be worth $150 per foot.

"IT PAYS TO SEE US."

EDWARDS & WILDEY COMPANY,
Main 9007. 322 Laughlin Bldg. Home 10761.

FOR SALE—
Business Property.

FOR SALE—

BY
CONSOLIDATED REALTY COMPANY,
522 Chamber of Commerce.
A6028. Main 6028.

We have for sale one of the finest manufacturing sites in the city; S.E. industrial section; about 160 by over 300 feet; improved with BRICK BUILDING, 60x200; also building for shop work, etc.; on SPUR TRACK. This will bear closest investigation. Price away below appraised value. Parties must sell. Investigate.

CONSOLIDATED REALTY COMPANY,
Organized, 1905.
Authorized Capital $1,000,000.00
Paid up Capital, Jan 1, 1909. ..... $51,700.00
Assets, Jan. 1, 1909. ..... $77,932.63

DIRECTORS:

Simon Maier, E. F. Clark, L. J. Christopher, J. K. Carson, John T. Jones, John J. Byrne, W. P. James, N. Bonfilio, D. K. Trask, D. A. Hemburger, Marco H. Hellman.

OFFICERS:

D. K. TRASK, President.
D. A. HAMBURGER, Vice-President.
CHAS. E. WELCH, Secretary.
MARCO H. HELLMAN, Treasurer.

If you want to
PURCHASE REAL ESTATE,
EXCHANGE REAL ESTATE,
SELL REAL ESTATE,
LOAN MONEY,
BORROW MONEY,
HAVE PROPERTY TAKEN CARE OF
SEE
CONSOLIDATED REALTY COMPANY,
522 Chamber of Commerce.
A6028. Main 6028.

FOR SALE—

$30,000

Lot value alone $25,000

House value $20,000.

It's a Southwest corner 100 by 150.

This property today is

actually worth $45,000.

But I am going away and want to sell soon. My price will appeal to any fair-minded purchaser as a splendid speculative investment as well as every possible comfort of a home.

MY HOUSE CONTAINS 14 ROOMS

with hardwood floors throughout and it is perfect in every appointment. The surroundings are the best in the city and my price is

$15,000 UNDER VALUE.

If you are looking for a conservative $15,000 profit-making proposition your time will be well worth investigating this opportunity. See my representative, VERNON M. PECK, 715 Grant Bldg. Main 6005. A1110.

FOR SALE—

INCOME
INCOME
15 PER CENT. NET

15 PER CENT. INCOME
ELEGANTLY-FURNISHED APARTMENT HOUSE IN SELECT DISTRICT. 30 ROOMS, HAVING OAK FLOORS, FURNACE, ETC.
PRICE $11,000

TERMS, $3000 CASH; BALANCE ON OR BEFORE 5 YEARS, AT 6½ PER CENT. WE STRONGLY RECOMMEND THIS PROPERTY. IT PAYS 15 TO 20 PER CENT. INTEREST THE YEAR AROUND.

HOLMES-WALTON CO.,
504-6 GRANT BLDG., 4TH & BROADWAY.

FOR SALE—EXCELLENT INVESTMENTS. $36,000—65x134, corner 8th, near Main. $25,000—100x150, fine corner, close in, fine income, improved with 2 stores, 3 flats and 4 cottages, will take good cottage in trade. $25,000—110x77½, N.W. corner First and Fremont ave., improved with stores and flats, income $150 per month, streets paved. $18,000—207x145 to alley, improvements worth $7000, rented for $75 per month, fine corner, southeast. $2000 down. $7500—65x125, close in, near Grand ave., good income, 2 flats, and 2 cottages. $8000—50x165, fine corner, 3 stores, 7 room modern house, best location, good income. $32,500—Apartment up to date, fine corner near 7th and Figueroa, fine income. $4700—50x152, alley, 2 stores on Central ave. $2200—40x140, fine corner with store. $2300—40x140, S.W. corner 25th and Hooper; fine for stores and flats, must be sold.

LEUSCHNER & CO., 324 S. Spring.

FOR SALE—$1750 FOR LOT 40x140 IN INdustrial section, between 7th and 8th sts. R.R. switch in alley. Can sell 80x140, same location, for $3750. This is a bargain, close in. $7000—Easy terms, unrestricted N.W. corner Union ave. also 80x165; fine location for stores, apartment house or flats. This is a bargain.

For Sale—Large N.W. business corner on paved street and car line, 118x100, near 22d and Hoover, improved with 3 buildings. This is an unusually fine corner and if further improved will pay 15 per cent. on investment. Price $14,000; terms easy, or will consider small cottages for part; balance easily arranged.

HILDESHEIM & SCHILLER,
Sole Agents,
208 Delta Bldg. Main 2925.

FOR SALE—OR LEASE.

We have for sale or lease, one of the most desirable warehouse properties within a short distance of the downtown district, and bounded by the city car line on one side and the main line of the Southern Pacific on the other.

The building itself covers the entire lot, approximately 100x102 feet.

We can offer a very attractive proposition on this corner. The sale price of the property is $13,000, and we can exchange it for a close-in apartment house and assume a small mortgage on the right property.

See G. M. Deuel,
WRIGHT & CALLENDER COMPANY,
422 South Hill st.

Phone 10745. Main 8040.

FOR SALE—

NINTH ST. SNAP.
NINTH ST. SNAP.
NINTH ST. SNAP.
50x125 FT.
50x135 FT.

And a modern, 2-story 12-room house, near Stanford ave., on this

MAIN BUSINESS STREET.

It is a bargain at $11,500, as advertised. Property must be sold

AT ONCE, AND

No reasonable offer refused.

EQUITABLE LOAN & INVESTMENT CO.,
320-21 I. W. Hellman Bldg.,
411 S. Main st.

FOR SALE—A 3-STORY, 30-ROOM HOTEL building, situate east of Main st., and bordering the manufacturing district. Can lease it at the present time to a first-class tenant; bonded lease for $3000 a year; cash price $30,000; a practical hotel man, who would give this property his personal attention, can make $700 to $1000 a month. The owner of this property is an invalid and is very anxious to sell. He would accept good clear property up to $15,000, and balance cash and mortgage back at 6 per cent. For further particulars consult

MINES & FARISH,
312 S. Hill st.

FOR SALE—EAST 17TH—EAST 17TH.

We have what is considered one of the best buys for an investment or business proposition in the city. The property is on East 7th st., between San Mateo and Santa Fe avenues, size 163x180, with alley at rear and side. The owner is a non-resident and says sell. A marked increase will occur in this direction as soon as the "big market" and the Seventh street bridge are, completed. 7th street is the first broad thoroughfare to be opened across the city and no other portion now offers the opportunity for the returns on your investment. Please give us a call and will take pleasure in showing you this property, as well as others in this locality.

Both phones. R. A. COLLINS & CO., 424 Douglas Bldg.

FOR EXCHANGE—
ON CASH BASIS.
CENTRAL AVENUE CORNER,
BETWEEN SEVENTH AND EIGHTH ST.

Corner, 60x125, improved with 20-room rooming-house. Price $15,500. Mortgage $7500. Will take vacant property of good acreage for equity.

GRAND AVENUE PROPERTY.

South of Ninth st., 80x155 to alley, improved with large house. Price $25,000. Mortgage $20,000. Will take vacant or improved for equity.

"IT PAYS TO SEE US."

EDWARDS & WILDEY COMPANY,
Main 9007. 322 Laughlin Bldg. Home 10761.

FOR SALE—

BEST AND CHEAPEST BUY ON MAIN STREET NEAR AND NORTH OF WASHINGTON.

30x150 FT. TO ALLEY. INCOME. CASH PROPOSITION—NO TRADE—SNAP.

J. W. WILKINSON
WITH W. M. GARLAND & CO.,
324 HUNTINGTON BLDG.

FOR SALE—
Business Property.

FOR SALE—

BY
CONSOLIDATED REALTY COMPANY,
522 Chamber of Commerce.
A6028. Main 6028.

We have for sale one of the finest manufacturing sites in the city; S.E. industrial section; about 160 by over 300 feet; improved with BRICK BUILDING, 60x200; also building for shop work, etc.; on SPUR TRACK. This will bear closest investigation. Price away below appraised value. Parties must sell. Investigate.

CONSOLIDATED REALTY COMPANY,
Organized, 1905.
Authorized Capital $1,000,000.00
Paid up Capital, Jan 1, 1909. ..... $51,700.00
Assets, Jan. 1, 1909. ..... $77,932.63

DIRECTORS:

Simon Maier, E. F. Clark, L. J. Christopher, J. K. Carson, John T. Jones, John J. Byrne, W. P. James, N. Bonfilio, D. K. Trask, D. A. Hemburger, Marco H. Hellman.

OFFICERS:

D. K. TRASK, President.
D. A. HAMBURGER, Vice-President.
CHAS. E. WELCH, Secretary.
MARCO H. HELLMAN, Treasurer.

If you want to
PURCHASE REAL ESTATE,
EXCHANGE REAL ESTATE,
SELL REAL ESTATE,
LOAN MONEY,
BORROW MONEY,
HAVE PROPERTY TAKEN CARE OF
SEE
CONSOLIDATED REALTY COMPANY,
522 Chamber of Commerce.
A6028. Main 6028.

FOR SALE—

$30,000

Lot value alone $25,000

House value $20,000.

It's a Southwest corner 100 by 150.

This property today is

actually worth $45,000.

But I am going away and want to sell soon. My price will appeal to any fair-minded purchaser as a splendid speculative investment as well as every possible comfort of a home.

MY HOUSE CONTAINS 14 ROOMS

with hardwood floors throughout and it is perfect in every appointment. The surroundings are the best in the city and my price is

$15,000 UNDER VALUE.

If you are looking for a conservative $15,000 profit-making proposition your time will be well worth investigating this opportunity. See my representative, VERNON M. PECK, 715 Grant Bldg. Main 6005. A1110.

FOR SALE—

INCOME
INCOME
15 PER CENT. NET

15 PER CENT. INCOME
ELEGANTLY-FURNISHED APARTMENT HOUSE IN SELECT DISTRICT. 30 ROOMS, HAVING OAK FLOORS, FURNACE, ETC.
PRICE $11,000

TERMS, $3000 CASH; BALANCE ON OR BEFORE 5 YEARS, AT 6½ PER CENT. WE STRONGLY RECOMMEND THIS PROPERTY. IT PAYS 15 TO 20 PER CENT. INTEREST THE YEAR AROUND.

HOLMES-WALTON CO.,
504-6 GRANT BLDG., 4TH & BROADWAY.

FOR SALE—EXCELLENT INVESTMENTS. $36,000—65x134, corner 8th, near Main. $25,000—100x150, fine corner, close in, fine income, improved with 2 stores, 3 flats and 4 cottages, will take good cottage in trade. $25,000—110x77½, N.W. corner First and Fremont ave., improved with stores and flats, income $150 per month, streets paved. $18,000—207x145 to alley, improvements worth $7000, rented for $75 per month, fine corner, southeast. $2000 down. $7500—65x125, close in, near Grand ave., good income, 2 flats, and 2 cottages. $8000—50x165, fine corner, 3 stores, 7 room modern house, best location, good income. $32,500—Apartment up to date, fine corner near 7th and Figueroa, fine income. $4700—50x152, alley, 2 stores on Central ave. $2200—40x140, fine corner with store. $2300—40x140, S.W. corner 25th and Hooper; fine for stores and flats, must be sold.

LEUSCHNER & CO., 324 S. Spring.

FOR SALE—$1750 FOR LOT 40x140 IN INdustrial section, between 7th and 8th sts. R.R. switch in alley. Can sell 80x140, same location, for $3750. This is a bargain, close in. $7000—Easy terms, unrestricted N.W. corner Union ave. also 80x165; fine location for stores, apartment house or flats. This is a bargain.

For Sale—Large N.W. business corner on paved street and car line, 118x100, near 22d and Hoover, improved with 3 buildings. This is an unusually fine corner and if further improved will pay 15 per cent. on investment. Price $14,000; terms easy, or will consider small cottages for part; balance easily arranged.

HILDESHEIM & SCHILLER,
Sole Agents,
208 Delta Bldg. Main 2925.

FOR SALE—OR LEASE.

We have for sale or lease, one of the most desirable warehouse properties within a short distance of the downtown district, and bounded by the city car line on one side and the main line of the Southern Pacific on the other.

The building itself covers the entire lot, approximately 100x102 feet.

We can offer a very attractive proposition on this corner. The sale price of the property is $13,000, and we can exchange it for a close-in apartment house and assume a small mortgage on the right property.

See G. M. Deuel,
WRIGHT & CALLENDER COMPANY,
422 South Hill st.

Phone 10745. Main 8040.

FOR SALE—

NINTH ST. SNAP.
NINTH ST. SNAP.
NINTH ST. SNAP.
50x125 FT.
50x135 FT.

And a modern, 2-story 12-room house, near Stanford ave., on this

MAIN BUSINESS STREET.

It is a bargain at $11,500, as advertised. Property must be sold

AT ONCE, AND

No reasonable offer refused.

EQUITABLE LOAN & INVESTMENT CO.,
320-21 I. W. Hellman Bldg.,
411 S. Main st.

FOR SALE—A 3-STORY, 30-ROOM HOTEL building, situate east of Main st., and bordering the manufacturing district. Can lease it at the present time to a first-class tenant; bonded lease for $3000 a year; cash price $30,000; a practical hotel man, who would give this property his personal attention, can make $700 to $1000 a month. The owner of this property is an invalid and is very anxious to sell. He would accept good clear property up to $15,000, and balance cash and mortgage back at 6 per cent. For further particulars consult

MINES & FARISH,
312 S. Hill st.

FOR SALE—EAST 17TH—EAST 17TH.

We have what is considered one of the best buys for an investment or business proposition in the city. The property is on East 7th st., between San Mateo and Santa Fe avenues, size 163x180, with alley at rear and side. The owner is a non-resident and says sell. A marked increase will occur in this direction as soon as the "big market" and the Seventh street bridge are, completed. 7th street is the first broad thoroughfare to be opened across the city and no other portion now offers the opportunity for the returns on your investment. Please give us a call and will take pleasure in showing you this property, as well as others in this locality.

Both phones. R. A. COLLINS & CO., 424 Douglas Bldg.

FOR EXCHANGE—
ON CASH BASIS.
CENTRAL AVENUE CORNER,
BETWEEN SEVENTH AND EIGHTH ST.

Corner, 60x125, improved with 20-room rooming-house. Price $15,500. Mortgage $7500. Will take vacant property of good acreage for equity.

GRAND AVENUE PROPERTY.

South of Ninth st., 80x155 to alley, improved with large house. Price $25,000. Mortgage $20,000. Will take vacant or improved for equity.

"IT PAYS TO SEE US."

EDWARDS & WILDEY COMPANY,
Main 9007. 322 Laughlin Bldg. Home 10761.

FOR SALE—

BEST AND CHEAPEST BUY ON MAIN STREET NEAR AND NORTH OF WASHINGTON.

30x150 FT. TO ALLEY. INCOME. CASH PROPOSITION—NO TRADE—SNAP.

J. W. WILKINSON
WITH W. M. GARLAND & CO.,
324 HUNTINGTON BLDG.

FOR SALE—
Business Property.

FOR SALE—
CHEAPEST LARGE CORNER
NORTH OF SIXTEENTH ST.

On Grand ave. Keep your eye on Grand, the great central thoroughfare half way between Main and Figueroa. This fine 80-foot corner near Pico, worth $20,000, now being sacrificed at $15,500. Can double your money in three years, possibly two. Owner has no money to pay paving tax; only six blocks from Hamburger's. Owner's misfortune your opportunity; $5000 handles this.

Have had several offers and know this will sell this week. Don't get left.

—ALSO—

Several apartment sites, close in with two and three street frontages, very cheap.

—ALSO—

Five to Fifty acres, proven oil land, between California, Main and Yorks, 125 barrel well. See picture of well; Express, March 23d.

ARTHUR G. NEWTON, 400 Union Trust Bldg. 28

FOR SALE—BY
W. I. HOLLINGSWORTH & CO.,
ESTABLISHED 1896.
REMEMBER!!!
THIS IS THE TIME TO BUY
PROFITABLE INVESTMENTS.
$14,500.
$14,500.
Pays 10 per cent.
IN THE SHADOW OF OUR LARGEST DEPARTMENT STORE.

Just east of Main, near East 9th street. LOT 50x150 TO ALLEY.

Modern improvements cost $7500. That makes the lot $100 per foot.

THIS IS THE BEST CLOSE-IN BUY EVER OFFERED IN THIS CITY.

For more particulars see E. F. KOSTER.
W. I. HOLLINGSWORTH & CO.,
Exclusive Agents.
314 Wilcox Bldg.
Corner Second and Spring sts. 28

FOR SALE—BUSINESS PROPERTY.
We can deliver the northwest corner
GRAND AVE. AND FIFTH STREET.
Lot practically 100x160 feet, containing Ayres Apartments.
Yearly income of $2400.
—FOR—
—$20,000—
Price, deducting improvements, $488 per foot, for Grand ave. frontage.
ABSOLUTELY THE CHEAPEST THING IN LOS ANGELES.
A CORNER PROPERTY.
WITHIN 2 MINUTES OF 5TH & BROADWAY
WRIGHT & CALLENDER COMPANY,
422 South Hill st.
'Phone 10745. Main 8040. 28

FOR SALE—

APARTMENT HOUSE SITE.

BEST BUY IN CITY.
UNEQUALED AS HIGH CLASS SITE NEAR ANGELES FLIGHT; CORNER LOT FRONTAGE ON SOUTH FLOWER 200 FEET, CONTAINING FINE EIGHT ROOM COTTAGE; WOULD EXCHANGE FOR HOUSE.

ADDRESS OWNER, L, BOX 138, TIMES OFFICE.

FOR SALE—
CLOSE IN,
NEAR W. FIRST ST.
AND FREMONT,
FOR $3300.
Splendid 6-room cottage.
Lot 41x130.
Terms to suit the buyer.
THIS IS YOUR OPPORTUNITY.
Don't delay.
See E. F. KOSTER, with
W. I. HOLLINGSWORTH & CO.,
Exclusive Agents,
314 Wilcox Bldg. 28

FOR SALE—LEASE, OR EXCHANGE, FACtory site on railroad switch, size 162x122½, between Sixth and Seventh sts.; price $30,000; will lease long term at 5 per cent. annual ground rental; sell on easy terms, or take part in other good property.

D. B. ROBERTS, owner,
Phones—Office P5638; residence 72911.

FOR SALE—
INDUSTRIAL
SEVEN ACRES

Fronting Alameda street, S. P. and two S. P. switches; also one Santa Fe switch. Sure to suit.

ARTHUR G. NEWTON, 400 Union Trust Bldg. 28

FOR SALE—BIG BARGAIN; A 50-FOOT LOT between Washington, Sixteenth, Main and Figueroa; $650. Address V, box 142, TIMES OFFICE. 28

FOR SALE—100 FEET FROM CORNER 6TH AND CENTRAL. Lot 50x200, with alley whole depth; must be sold quickly. G. C. EDWARDS, 236 W. First.

FOR SALE—VERY FINE EAST FRONT lot on Olive, near 3rd, at a decided bargain. L. H. MITCHEL, 407 Douglas Bldg. A1926, Main 5252.

FOR SALE—$15,000; WORTH $20,000; 85x115, corner, city; small stores; present income $126 month. OWNER, 'Phone South 4087.

FOR SALE—50x125, CITY LEASED, POOL room business, $31 month; price now $2500; worth $3000. OWNER, 'Phone South 4087.

FOR SALE—753 E. 8TH ST. LOT 42x142, old building, $15,500 cash. Phone A4162. 213 FAY BLDG.

FOR SALE OR LEASE—BRICK WAREhouse or factory building, acre ground and switch. 1316 MYRTLE ST.

FOR SALE — I HAVE GOOD BARGAINS close-in property. See me, T. A. WATT, Notary, 211 West 1st, room 4.

BUSINESS INVESTMENT—
$1000 or More.

WE KILLED THE WEEDS ON THE LOS Angeles-Pacific Railroad of this city and saved that company from 65 to 75 per cent. of the cost of any other method. Our stock will prove to be the best investment you can make, we will compare it with any other stock in Los Angeles twice as old. It will pay a dividend this year. THE LAMB WEED-BURNER CO., 404 F. E. Bldg.

ASK THE RAILROAD OFFICIALS WHETHer the Lamb Weed Burners are an economical and successful method of destroying vegetation. They do the work better and for 20 to 33 per cent. the cost of any other method. Lamb Weed-Burner stock is the best investment to be found. Investigate. LAMB WEED-BURNER CO., 404 F. E. Bldg.

WANTED—AT ONCE. WE HAVE FINE opening for active man who can invest few hundred dollars (part cash) with services in well-known cash business in center of Los Angeles; reference required, as you will handle the money. See AMERICAN INVESTMENT CO., 440-441 San Fernando Bldg., 4th and Main.

PARTY WHO UNDERSTANDS LUMBER, sash and door business wants financial backing to open up business here in the city. Best of references. Call or write, H. E. WHEELER, 135 Henne Bldg.

BUSINESS INVESTMENT—A PARTY WITH $1000 can invest in proposition and make hundred to one; $75 per month salary insured if desired. 320 COLUMBIA TRUST BLDG., Los Angeles. Call in own hands for interview.

WANTED—PARTY TO BUILD HIGH CLASS apartment house for lease. We will meet others' bids and give you a better job. Let us prove it.

WEST COAST BUILDING CO.,
320-21 San Fernando Bldg.
Main 4823, F6423.

BUILD YOUR OWN HOME. PAY YOUR own bills. We will draw your plans, make out the bill of lumber and furnish it in such shape, that we guaranteed you a saving, of 25 per cent., and a better job. Small Cal. bungalows ready to set up, complete, with plans and specifications cheaper than you can buy the lumber in long lengths.

THE R. W. BEACH MILL & LUMBER CO., 2839 South Main. Office open Sunday.

CONTRACTORS AND BUILDERS.
We build all kinds of buildings from $30 up, city or country, and our material and workmanship guaranteed the best.
We have hundreds of patterns to pick from and we lower all other bids.
SUBURBAN BLDG CO.,
414-15 San Fernando Bldg.,
4th and Main sts.

THE WORKINGMAN'S BUILDER.
2 room bungalow $80; 3 rooms, $115; 4 room bungalow, $150.
5 room bungalow, paneled dining room, cabinet kitchen, 3 closets, porch, tiled wainscot, sink, chimney wired; $500. Come and let us show you. KNAPP 404 Chamber of Commerce Bldg.

FOR SALE—INCOME PROPERTY.
Owner non-resident and determined to sell. Well improved and good location. $5000, ¼ of which can be carried on mortgage. If you want absolute value NOW and good interest on investment NOW, it will pay you to investigate this now. Address T, box 190, TIMES OFFICE.

BUILDING LOANS—
WE WILL BUILD FOR YOU ON YOUR LOT OR OURS ON EASY TERMS.
SOUTHERN CALIFORNIA INVESTMENT COMPANY.
401-402 STIMSON BLDG.

WANTED—RELIABLE CONTRACTOR TO build modern 5-room cottage on lot in southwest and accept as first payment a $600 lot in southwest. Address V, box 12, TIMES OFFICE.

WOULD YOU LIKE YOUR HOUSE BUILT by the day? If so, would like to build it; 30 years' experience, 7 in California; best of reference. Inquire at 2727 HARVARD BLVD. or 'Phone West 2529.

WANTED—
Bids on 2500 sq. ft. cement reservoir, four miles from city. Call for particulars.
CRAIG & PINGREE,
420 P. Bldg.

WANTED—TO BUILD YOU A HOUSE ON any lot. Pay us 1 cent on the dollar each month. Address R, box 229, TIMES BRANCH OFFICE.

HAVE FOUR CHOICE PIECES PROPERTY, want some one to furnish material and build modern bungalow in exchange for same. OWNER, box 721, Sherman, Cal.

FLOORS LAID OR DRESSED, PERFECT work. PHONE MAIN 5497.

FOR SALE—
Income Property.

FOR SALE—
$7500. $7500.
$7500. $7500.
Close in Apartment

Real Estate Miners

HOTELS—ROOMING-HOUSES
For Sale, Exchange or Wanted.

FOR SALE—
APARTMENT HOUSE.
THE FURNITURE AND LEASE OF AN APARTMENT HOUSE, WELL LOCATED AND VERY CHEAP. FURNITURE ALMOST NEW. WOULD CONSIDER SOME PART TRADE. H. D. COLSON, 512 H. W. HELLMAN BUILDING, LOS ANGELES, CAL.

FOR SALE—
H. JEROME TOY & COMPANY,
Established Hotel Brokers.
CITY SNAPS.
44-room apartments. East Pico, low rent, new house. Waiting list snap, $2000 handles. 30 rooms, West 6th street, low rent remodeled. Will sell all or one-half interest. Bargain, make offer.
50 rooms, high-grade, good for $300 per month year round, cash or trade.
20 rooms, corner, near Arcade Station, long lease, $500 handles.
Corner restaurant; first-class business, make offer. Small amount of cash.
Swell hotel, cafe, low rental, first rate patronage, opportunity for experienced man or woman.
High-grade rooming house, 42 rooms, rent $4.25 per room; long lease, luxuriously furnished, every room tiled, steam heat. Trade or cash. Liberal terms, sacrifice.
407-8 CHAMBER OF COMMERCE BLDG.
28

FOR SALE—COME TO HOTEL HEADQUARTERS.
$2000 cash handles small apartment house, on 7th st., close in, clearing 8% to $300 per month. Rent, $125. Price $1600.
LEASE FURNISHED.
160-room, hotel, well furnished, steam heat, hot and cold water in all rooms, central location, for term of years, furnished at $900 per month.
EXCHANGE.
Have apartment house, 108 rooms, with 36 single rooms, in heart of city, clearing better than $200 monthly, rental $5.75 per room. Price $12,500. Will trade for clear city property or good commercial business.
NEW HOUSES TO LEASE UNFURNISHED.
60-room apartment house, beautiful location, modern, now ready, rent only $5, room. 75 rooms, on the hill ready August 1st, rent $3.50 room.
E. W. CASON & CO.
Associated Hotel Brokers.
422-423 Grant Bldg.
28

FOR SALE—AND EXCHANGE.
D. H. LINGLE & CO.,
$350 buys well furnished 19 room lodging house, clears $40 month.
$750 buys 22 rooms, handsome, fine location, owner sick. MUST SELL AT ONCE.
$2000 buys 40 rooms, rent $130; A SNAP.
FOR EXCHANGE.
$5000—Beautiful apartment house, 40 rooms, doing fine business, clear; will want real estate. Would like Oklahoma.
$10,000—Handsome apartment house, 30 rooms, want any good real estate.
1000 lodging houses, apartments and hotels FOR TRADE. Come and see
D. H. LINGLE & CO., 453½ S. BROADWAY.
28

FOR SALE—OR EXCHANGE—
WOULD YOU LIKE TO RUN AN APARTMENT HOUSE?
We have THREE of the HIGH CLASS apartment house propositions for sale or exchange for other property. One has 90 rooms; one 72 and one 42; all with numerous baths, and furnished complete. Leases run from 1½ to 3 years. All full and making big money. All close-in, and strictly FIRST CLASS. If you are interested, please call.
A3631. Main 1296.
THE SAYER-THOMPSON-IRONS CO.
319 S. Hill St.
28

FOR SALE—$550 BUYS 16-ROOM ROOMING house; west side; cheap rent; bargain. $900—32-room apartment house, fine location, clearing $100 month; investigate this.
$400—13-room transient house near Arcade Depot; rent $25, money maker.
$250—8-room house; all rented.
$450—10 rooms, near Hamburger's; elegant furniture, worth $650. Bargain.
$375—Fine 14-room house on South Hill, rent $55. All rented, lease.
WE GUARANTEE CLEAR TITLES AND LEASES.
CITY REALTY CO., 403½ S. SPRING ST.
29

FOR SALE—BECAUSE OF LONG ILLNESS am forced to sell furnishings and lease of fine 120 room apartment house, downtown district, building fireproof, has 55 baths, vacuum sweeper, elevator, in fact, thoroughly modern, house is full and clearing over $600 per month, will consider exchange in high class real estate. Will make it worth your while to investigate. This week as I must sell. Address X. box 64, TIMES OFFICE.
29

FOR SALE—LEASE AND FINE FURNITURE of an 18 room house, rooms nearly all full, barn, chicken corrals, fruit and shade trees, fine location, would exchange for vacant lot or bungalow. PHONES BROADWAY 4914, 820564.
28

FOR SALE—BARGAIN, 28 ROOMS, FURniture and lease, for sale, must dispose of my apartment house by April 1. It is a snap. Make an offer. 1240 S. HILL. Main 178, F5812.
28

FOR SALE — HOTEL; COST $2300; FINELY furnished; finely located, or partner wanted, man and wife, or single lady; take full charge and draw salary; $450 will handle half interest; give phone number. Address V, box 51, TIMES OFFICE.
28

FOR EXCHANGE — 22-ROOM ROOMING house, well located west side, newly furnished, all full, clearing $140 per month, net. Price $2800, clear; I want bungalow or cottage south or southwest, will assume, no agents. Address R, box 177, TIMES OFFICE.
28

FOR SALE—$1000 CASH, LEASE AND FURniture of 17-room apartment house, finely furnished and modern; nice income for a small investment; come and investigate. 672 W. WASHINGTON ST.
30

FOR SALE—ROOMING-HOUSE, 21 ROOMS, block from postoffice, average profit $90 per month, price $1400, $600 cash, balance (fine). Ring up F1350. Address R, box 100, TIMES OFFICE.
28

FOR SALE—OR TRADE—27 ROOMS, WELL furnished, good money-maker; for right party; cash price is right if taken at once, or will trade for anything of same value. Call at 232 W. SECOND ST., or 'Phone A3452.
28

FOR SALE—FURNITURE AND LEASE OF Hotel St. James, 317 W. 23rd st. Opposite park. About $7000 worth of elegant new furniture. You can make it all back in two years. STEWART, West 2783.
28

FOR SALE—60 ROOM APARTMENT HOUSE on Boyle Heights, overlooking the city; mission finish, modern in every particular. Just completed. Rental Department. MINES & FARISH, 315 S. Hill st.
29

FOR SALE—ROOMING HOUSE, 34 ROOMS, nicely furnished, clearing $70 month; rents $100; good investment, price $1900, terms or part. CALKIM, with F. H. Edwards, 533 S. Spring. F2077.
28

FOR SALE—14 ROOMS, ALL GOOD FURniture; all filled with roomers. Owner forced to sell on account of hearing city; will sacrifice for $350. Apply to 516 EAST 5TH ST.
28

FOR SALE—OR EXCHANGE.
Great sacrifice. Best offer takes it. Modern, finely furnished 34-room house, and clear. 4 blocks from Hamburger's. Address R, box 133, TIMES OFFICE.
28

FOR SALE—OR EXCHANGE, IMPERIAL Valley Hotel, furnished, large lot, now leased at $50 per month, price $4000, easy terms, owner wants city property. A. Z. MACKENZIE, 705 Pay Bldg.
28

FOR SALE—12-ROOM ROOMING HOUSE, newly furnished, right in heart of city. Party going East, must sell at once. Location on spring st. Address S, box 122, TIMES OFFICE.
28

FOR SALE—22-ROOM APARTMENT HOUSE with some single rooms, all or one floor, modern, up to date. Building on corner. MRS. C. S. HEALD, 430 South Broadway, room 610.
28

FOR SALE—
A number of close-in rooming-houses. See MR. KING,
MINES & FARISH,
28

FOR SALE—ONLY $225, BARGAIN, 10-ROOM rooming house; S. Hope, good furniture, splendid location; must sell this today. See FOX, with H. J. Miller & Co., 414 W. 7th st. Main 6767. F3725.
28

FOR SALE—$1350 BUYS FINE 26-ROOM transient house on Broadway, running water, 2 years' lease, give terms.
CITY REALTY CO., 440½ S. SPRING ST.
29

FOR SALE—FURNITURE TWELVE ROOMS, ALL OUTSIDE, SUNNY ROOMS, EXCELLENT LOCATION, CHEAP IF TAKEN THIS WEEK. OWNER, 524 WEST PICO.
28

FOR SALE OR EXCHANGE—24 ROOM rooming house, owner sick, must sell, good proposition, little cash will handle it. F5823.
28

FOR SALE—22 ROOM WELL FURNISHED to best location in the city, rooms always rented, investigate at once; will consider real estate. 239 E. 9TH ST. Phone F5383.
29

FOR SALE—TRANSIENT ROOMING HOUSE 27 rooms, rent $80, clearing $150 per month, good furniture and running water, want to go north. 236 WINSTON ST.
28

FOR SALE — BY OWNER, LEASE AND furniture of a new modern, first-class apartment-house, all occupied; responsible parties only. Address X, box 29, TIMES OFFICE.
28

FOR SALE—14 ROOM HOUSE. MUST sell at once; have you $200? Phone MAIN 29

HOTELS—ROOMING-HOUSES
For Sale, Exchange or Wanted.

FOR EXCHANGE—WE HAVE THE FOLlowing to exchange for rooming, apartment and transient houses. Clear lots, bungalows, houses and clear acreage. See FOX, with H. L. Miller & Co., 414 W. 7th. Main 6767. F3725.
28

FOR SALE — BY OWNER, AT A SACRIfice, lease and furniture of a 16-room boarding-house; all full; rent $35, water paid; fine Westlake location. 'PHONE 61752.
28

FOR SALE — THIS PROPOSITION IS worthy of investigation and price is right. Rooming house of 26 rooms, in business section, paying well; cheap rent, good lease. Call and see owner, 132 NORTH MAIN ST.
28

FOR SALE — $400 BUYS BEST 10-ROOM rooming house; west side; close in, elegant furniture worth $700; all rented.
CITY REALTY CO., 440½ S. SPRING ST.
29

FOR SALE—$1050 BUYS 27-ROOM ROOMING house, fine location; steady and transient; rent $90, making good money. Bargain.
CITY REALTY CO., 440½ S. SPRING ST.
29

FOR SALE — HOTEL, SUBURBAN; 40 rooms; receipts to $900; rent $100 month; price $2100; down, $1200, balance to suit. H. C. PRICE CO., 216 Limner Bldg., 324 South Spring.
28

FOR SALE—NEATLY FURNISHED GOOD paying 10 room transient house, will sell at a bargain on account of sickness. Address S, box 254, TIMES BRANCH OFFICE.
28

FOR SALE—PRICE $2300 FOR THIS 50-room hotel, lease and furniture. Doing a good business; former price $5000, sickness cause of sacrifice. WOODS, 204 Currier Bldg. Phone A3491.
28

FOR SALE—OR EXCHANGE, $3500, 25-room hotel, paying proposition, part trade and part cash. PACIFIC COAST FEATHER COMPANY, 826 Stephenson ave. Phone A2113.
28

FOR SALE — A BARGAIN IN A 50-ROOM house; money-maker; fine location; investigate for yourself; have other business in Arizona, must be sold by the 1st. Phone OWNER, F7098.
28

FOR SALE—ROOMING HOUSE, 28 ROOMS; best location in city; will sell cheap. Inquire JONES EMP. OFFICE, 452½ S. Broadway, room 15. Main 5629. F5262.
28

FOR SALE—41 ROOMS, RENT $1.50; ROOMS full new furniture throughout; called East, sacrifice for cash. Owner, 230½ S. SPRING ST.
28

FOR SALE—AT A BARGAIN. BEST LOcated 8-room rooming-house near Angel's Flight. Rent only $30 per month. PHONE A6622.
28

FOR SALE—ROOMING HOUSE, GOOD FURniture of ten rooms large yard, good location, low rent. 1133 S. FLOWER. Phone F1388.
28

FOR SALE—INVEST WITH ME EACH $500; doubles every four months; proven by present trade; fine hotel. HULBERT, 502 W. Washington.
28

FOR SALE—ONE OF THE BEST LOCATED apartment hotels in the city, containing 36 apartments, low rent and five years' lease. Address P.O. BOX 664.
28

FOR EXCHANGE — ROOMING HOUSE, good location, 42 rooms, furnished well; want 5-room cottage, will assume. $35 UNION TRUST BLDG.
28

FOR SALE—18 ROOMS NEW FURNITURE $250; $175 cash, $25 a month, no interest. 'Phone Broadway 1395, or address S, box 74, TIMES OFFICE.
28

FOR EXCHANGE—ELEGANT TWO-FLAT home, Burlington, near Pico, $10,000; mortgage $2000, for apartment-house site. Address box 201, TIMES BRANCH OFFICE.
28

FOR SALE — FURNITURE 10 ROOMS, light and always filled; walking distance; good barn, rented. Snap if sold at once. 929 SOUTH HOPE ST.
28

FOR SALE—NICE CLEAN FURNITURE and furnishings of seven-room flat, all rented; good investment and home. $1250. SOUTH ORANGE ave.
28

FOR SALE—16-ROOM HOUSE, ROOMS ALL rented; must sell at once, the best paying business in the city. Call today, 721 S. MAIN.
28

BLUE PRINT PLANS TO ORDER; 5 ROOMS $4. ANGELUS DRAFTING CO., 217 San Fernando Bldg., 4th and Main sts. Main 2746.
28

FOR SALE—SWELL 34-ROOM APARTMENT house, Seventh near Figueroa, clean, tidy and full; $1500, $500, $50 monthly. OWNER, 912 Central Bldg. F1632. M. 251.
28

FOR SALE—CHEAP, BEST MODERN 24-room house, city, S.W.; income $462 month; rent $4 room; will make terms to suit. Most owner Room 616, 354 BROADWAY.
28

FOR SALE—OR EXCHANGE, SNAP; ROOMing-house, 28 rooms, fine furniture, $900, quick. House full. L. A. EXCHANGE, 305 S. Broadway.
28

FOR EXCHANGE—OR SALE; I HAVE A client with 20 acres of good clear land to trade for rooming-house; submit, what you have? L. C. WOODS, 204 Currier Bldg.
28

FOR SALE—ROOMING-HOUSE, 11 ROOMS and barn; all full; first-class trade and big profit. Central location. Investigate. 1012 S. HOPE.
28

FOR SALE—LEASE AND FURNITURE OF Hotel Hermosa, at Hermosa Beach, for $300. Owner, H. H. HIBBS, 1756 W. 23d st. Tel. 71697.
28

FOR SALE — 42 ROOMS APARTMENTS near 4th and Hill street, 5-year lease. Rent $4. Must sell quick. Address T, box 200, TIMES OFFICE.
28

FOR SALE—ELEGANT PROPOSITION FOR man and wife, makes $200 month net, will exchange. Owner 1191 WEST 8TH ST. Phone 52820.
28

FOR SALE—21 ROOMS WEST 7TH. VERY fine furniture, one floor. Near postoffice. 218 MASON OPERA HOUSE.
28

FOR SALE — BEDROOM SUITE, SPRING and mattress, $35; other articles cheap. 613 W. 1ST. Broadway 2363.
28

FOR SALE—FURNITURE OF AN 8-ROOM modern, close-in house. Make offer. Address V, box 49, TIMES OFFICE.
28

FOR SALE—SMALL ROOMING HOUSE, close in; rent $30; must sell at once, $325. 215 UNION TRUST BLDG.
28

FOR SALE—12-ROOM ROOMING-HOUSE, always rented; clear; $75 a month; $250 cash takes it. 413 TEMPLE ST.
30

FOR SALE—14-ROOM TRANSIENT HOUSE. A bargain if sold at once. Call SUNSET PHONE MAIN 1175.
28

FOR SALE—FURNITURE, NINE-ROOMS, always full. Nice location. 1201 S. OLIVE. BARGAIN.
30

FOR SALE—ROOMING HOUSE, 19 ROOMS, hot water, good, transient house, owner leaving town. PHONE F5258.
28

FOR SALE—$900 BUYS 18 ROOMS, SOUTH Main, rent $75, good lease, house full. SPOKANE REALTY CO., 530 South Main.
28

FOR EXCHANGE—35-ROOM NEW ROOMing-house, close in, $16,000, for ranch or vineyard. GOLDEN, 726 S. Spring.
28

FOR SALE — 28 NICELY FURNISHED rooms, all full; close in. 422 S. GRAND.
28

FOR SALE—CHEAP, ROOMING HOUSE OF 25 rooms, 1151 MAPLE AVE.
28

FOR SALE—
Country Property.

FOR SALE—SOUTHEAST ¼ SECTION 22, T. 9 N., R. 15 W., Antelope Valley; best part of the valley; no alkali, $12.50 per acre. N. G. SEIBEL, 317 N. Johnson st., New Orleans, La.
4

FOR SALE—PRIVATE OWNER HAS SOME first-class improved ranches, small and medium-sized; will give bargain to actual buyer; terms if desired. Address R, box 222, TIMES BRANCH OFFICE.
28

FOR SALE—WALNUT GROVE, 39 ACRES, 13-year-old trees, house, barn, shrubbery and other fruit trees, plenty water; ideal home. ABRAHAM SINGER, 704 N. Ave. 54. Phone 29189.
28

FOR SALE—BEAUTIFUL SAN GABRIEL Valley, 1 to 5-acre lots, $10 down and $10 per month; free water; 12 miles from city, on electric car line. PINNEY, room 4, Orpheum Theater Bldg., 227 E. Spring st.
28

FOR SALE—2 ACRE RANCH, CLOSE TO car line on good oiled road, suitable for oranges, walnuts, fruit or vegetables, 6 room house. Price $3500. GEO. E. TRIGGS, Rivera.
28

FOR SALE—2000 ACRES BEST ORANGE land (worth $50 today,) for ridiculous low price of $17.50 per acre. Surprise for agents to handle this. Inquire OWNER, box 605, Visalia, Tulare county.
29

FOR SALE—IN ONTARIO, 9 ACRES BEARing fruit, mostly peaches, some berries, eucalyptus, poultry, wire, etc.; water shares; price $2600, $1200 cash, balance four years, BOX 15, Ontario, Cal.
28

FOR SALE—TWENTY-FIVE ACRE RANCH, fine sandy loam, no hardpan or alkali; fenced, in hay; six room house; good well; water abundant; $4000; terms. J. L. FOOTE, Fullerton, Cal.
28

FOR SALE—COME TO ESCONDIDO, THE sunkissed vale. Good as Riverside. Orange, lemon, grape, eucalyptus and grain lands. Prices $50 to $150 acre. Also improved ranches. White L. B. HOOPER, Escondido, Cal.
28

FOR SALE—FIVE OR TEN ACRES, $400 per acre, cash. Near Inglewood; 2 blocks from electric station. Domestic and irrigating water. Rich sandy loam soil. Owner, room 230 I. W. HELLMAN BLDG.
29

FOR SALE—PRETTIEST AND BEST MOUNtain ranch in Southern California; all kinds of fruit and vegetables grow without irrigation; income $1000 per year. Address CANFIELD, 140 N. L. A. st., L. A.
28

FOR SALE—A GREAT BARGAIN; 70-ACRE fruit, walnut and garden ranch, with modern house, adjoining Anaheim; 36 colonists' walk from high school, churches and post office. Address P.O. BOX 922, Ocean Park.
28

FOR SALE—1 ACRE FULL BEARING WALnuts, modern 5-room cottage, pumping plant, or exchange for good alfalfa land, with water. Price $2500. For particulars, address BOX 152, Fullerton, Cal.
28

FOR SALE—FARM ON TERMS OR CASH. Fifteen acres, 4 minutes from Santa Ana, on electric line, under cultivation, with large barn, fruit and walnut trees. See OWNER, 907 W. 7TH ST. Phone F5353.
28

FOR SALE—
Country Property.

FOR SALE—
You Owe it to Yourself to See the
CUDAHY RANCH.
SEVENTY-FIVE FAMILIES ARE ALREADY LOCATED THERE ON
Country Home Places,
Truck Gardens,
Poultry Ranches,
Fruit Orchards.
—$400—
Upwards an acre, ¼ cash, balance long time. A 25-minute ride on the Whittier electric line. Cars run every half hour morning and evening, and hourly during the day.
Ask About the
Alfalfa Proposition.
To concentrate buying in certain localities, land will be seeded to alfalfa free of charge. Alfalfa yields 10 tons per acre and sells around $17 a ton.
Visit the Cudahy Ranch Sunday.
Facts About the Cudahy Ranch Water Supply.
Suppose you were offered ten acres of land, which included a deep well, fully equipped with a modern gasoline engine, compressor and storage tank? Would you not consider that the proposition, so far as the water was concerned, was quite ideal? Would you not realize that the actual cost of lifting that water would be as nothing compared to what you would pay to a water company selling water for profit?
This is what we are offering you on the Cudahy Ranch, ONLY A LITTLE BIT BETTER. Instead of each man having his own well, engine and tank, each man becomes a partner in ONE LARGE SYSTEM of wells and merely PAYS HIS SHARE OF THE COST OF PRODUCING the water, for which he receives his share.
To date the owners of Cudahy Ranch acres have paid 20 cents a month per acre between July and December and 33 cents a month per acre for January, February and March. This entitled them to 71,000 gallons of water per month per acre, which is the relative amount of water you would have if you owned five acres of land and had one full miner's inch, which is considered by all large ranchers as a bountiful supply. REALIZE THAT THIS ALSO INCLUDED THE DOMESTIC WATER.
Now make the comparison. Suppose you buy land where they charge you $1 per month for domestic water and then sell you water for irrigating purposes at the rate of ONE CENT PER INCH PER HOUR, which is quite the prevailing rate. The difference is fully FOUR TIMES what you pay on the Cudahy Ranch, to say nothing of the fact that the possibilities are you should be compelled to take your irrigating water at certain hours, which might be a source of great inconvenience.
The water situation on the Cudahy Ranch is NOT ONLY SOLVED, but I doubt whether there is a supply in the county AS CHEAP. Take the advice of all Californians and consider that in purchasing land the first thing that should be settled in your mind is the water situation. There is land in Southern California that you can buy for $25 an acre that, so far as the soil is concerned, is equally as good in quality and productiveness as that for which you pay $1000 an acre, but it has no water.
If you contemplate buying land anywhere, we want you to visit the Cudahy Ranch. We want you to give us an opportunity to tell you of its DISADVANTAGES as well as its advantages. We want none but satisfied buyers, and for that reason don't tell you things that are not. We can't suit everybody—that's impossible, but you should at least come and learn why 75 families have already built homes on the Cudahy Ranch.
In point of soil some of the best land on the entire ranch can be bought at $400 an acre.
Visit the Ranch Today.
City office open Sunday from 9 a.m. to 3 p.m.
CALL FOR FREE TICKETS.
JAMES R. H. WAGNER,
MANAGER,
Ground floor Pacific Electric Bldg., Sixth and Main. F5295, Main 4840.
28

FOR SALE—BY
SERVICE BROS.,
202 Frost Building.
3000 ACRES—3000 ACRES—3000 ACRES
In the San Gabriel Valley,
18 miles from the city,
In the famous El Monte Walnut and Alfalfa District.
5, 10, 20, 40-acre lots.
Nothing like it for alfalfa.
A FORTUNE IN IT.
INVESTIGATE.
Home Market.
PRICE—$250 TO $350 PER ACRE.
One-fourth cash, 2 years balance.
A GREAT BUY.
20½ acres, 2 miles north of El Monte, 1 mile from electric car line; all in walnuts, 3 years old; 13 acres interset with alfalfa; a perfect stand; 10 acres interset with loganberries; 154 inches of water; no better soil anywhere. This is a rare bargain. Price only $450 per acre.
"Snap for Subdivision.
16 acres, fronting on the Covina electric car line, 1300 feet frontage; choice soil; will grow anything; 160 inches of water, only 25 miles from 2nd and Main. This piece of this land is about one-half of the price asked by Mr. Huntington for adobing land. Owner must sell. Price only $500 per acre; terms arranged.
$8500—20 acres, between Burbank and Hollywood; bearing walnuts and alfalfa; choice soil; fine water supply; income $1800 per year; one-half cash, balance to suit.
$12,750—30 acres, 3 miles S.W. Covina, very choice soil, all set to alfalfa, which is a fine stand; 90 shares of water, representing 125 inches of water. The location is ideal for a country home. Easy terms.
Walnut Orchard at a Sacrifice.
17½ acres, full bearing, in the celebrated El Monte walnut district; no finer orchard in So. Cal.; only 12 miles from the city; 3 blocks from Covina car line; 1 mile from town of El Monte; income this year $2700; price only $13,500; $2000 cash, balance to suit; we recently sold adjoining orchard for $1400 per acre. This is a real snap.
$23,000—47½ acres bearing walnut orchard, 1 mile from car line at El Monte. This is a magnificent orchard; great supply of water; charming location, and is one of the most desirable properties in the State; easy terms.
$10,500—Mortgage $4500; 22 acres 5-year-old walnut orchard; alfalfa between trees; all in perfect condition; well located; 5½ miles south Monrovia, 1¼ miles from car line. This is a choice property and priced below adjoining properties for quick sale
Still Another.
Splendid orchard of 5 acres; income this year $1000; modern 9-room house, oak floors, all conveniences; 4 blocks car line, 2 blocks to school, 1 mile from town El Monte, 12 miles city, price $4000; an ideal country home.
SERVICE BROS.,
Selling Agents Baldwin Estate,
A6743. 202 Frost Bldg.
28

FOR SALE—COMPLETELY EQUIPPED
—ALFALFA RANCH—
160 ACRES—
6 head of horses, 29 head milch cows, 23 head of hogs and brood sows. All machinery and cream separator in first-class condition.
25 acres alfalfa.
35 acres grain.
5 acres peach and family orchard.
4 acres muscat grapes.
Fenced and cross-fenced.
Water in plenty from canal without cost. 100 shares water stock.
Price $17,000. Mortgage $5000, 4 years, 6 per cent. Near railroad.
If a bargain will interest you, this ought to be worth while.
LEVEL 160— —ACRES— —160 LEVEL
House, barn, windmill and stock goes in at above price.
RYDER & MILLIER CO.,
605 E. Spring st.
28

FOR SALE—FINE PIECE OF 10 ACRES land, sandy soil, near Covina electric car line, 3 blocks from station. You be able to grow anything there. Address T, box 139, TIMES OFFICE.
28

FOR SALE—
Country Property.

FOR SALE—
LARGE TRACTS
OF GOOD LANDS
IN SAN JOAQUIN VALLEY
FOR COLONIZATION
OR FOR INVESTMENT.
We offer herewith a most desirable list of San Joaquin Valley lands in large tracts, suitable for colonization. They are all carefully selected, and all have been examined by us. We vouch for their merits and careful investigation in each instance, will convince the most critical buyers that there are rare opportunities for big profits in each and all of these various properties.
7650 ACRES.
FRESNO COUNTY.
TWO MILES FROM R.R.
ON MAIN LINE.
ONLY $12 AN ACRE.
LEVEL AS A FLOOR.
RICH SOIL.
NO HARDPAN OR ALKALI.
There was never a better proposition offered for colonization purposes. This land lies all in one body and is three miles wide from east to west and four miles long from north to south. The soil is superb, no better anywhere and it is perfectly uniform in quality. It is covered with a heavy growth of natural grasses that indicate the great productiveness of the land. Water in greatest abundance can be developed from wells. For alfalfa, fruits and other purposes this land cannot be excelled. See our Los Angeles office for further particulars.
3840 ACRES.
MADERA COUNTY.
FINE LAND.
$25 AN ACRE.
This lies close to the San Joaquin River and has been farmed to grain for several years. Water in great abundance. This is a good colonization proposition of moderate size, or for eucalyptus culture this tract is especially desirable.
1280 ACRES.
KINGS COUNTY.
GOOD LAND.
$1.50 AN ACRE.
The only reason why the price on this land is so low is that it lies a little distance from the railroad. The character of the soil is such that it will grow fine alfalfa and fruits as well. Water can be developed. A rare investment. Come early for this will sell quickly.
640 ACRES.
$20 AN ACRE.
8 MILES FROM KERMAN.
This is near the townsite of the Fresno Irrigated Farms Tract and is a snap.
5000 ACRES.
ALL IN ONE BODY.
ONLY 12 MILES
FROM FRESNO.
$12.50 AN ACRE.
There are some big colony propositions close to this land that are being marketed at from $40 to $100 per acre. The soil in the tract here offered is quite as good, so that as an investment and profit making proposition this is an unusually attractive offering.
280 ACRES.
FIVE MILES FROM FRESNO.
ONLY $37.50 AN ACRE.
We are selling colony lots only three miles from this land at $100 per acre. Soil the same and conditions the same. The famous Kearney Park and estate is only two miles south. You cannot help but make big money on this investment.
IT WILL PAY YOU
TO SEE US.
WE ARE EXCLUSIVE AGENTS
FOR THE LANDS
WE OFFER
AND CAN
IN ALL INSTANCES
DELIVER THE GOODS.
WE ARE THE LARGEST
LAND DEALERS
IN THE SAN JOAQUIN VALLEY
AND CAN
AT ALL TIMES
GIVE YOU THE BEST OFFERINGS.
PIERCE & ANDERSON,
HOME OFFICE,
1352 J STREET,
FRESNO, CAL.
LOS ANGELES BRANCH OFFICE.
LOS ANGELES BRANCH OFFICE.
214 MERCANTILE PLACE.
28

FOR SALE—

FOOTHILL ORANGE, ALFALFA AND STOCK RANCH. WITH A FREE WATER RIGHT, $30 PER ACRE.
THE GEORGE S. CLEMENT RANCH CONTAINING 304 ACRES, 12 MILES EAST OF PORTERVILLE, IN THE EARLIEST ORANGE BELT IN THE STATE. FREE WATER RIGHT OF 20 MINERS INCHES, UNDER GRAVITY FLOW; 8 ROOM 2 STORY HOUSE, 2 BARNS, GOOD FENCES, 18 ACRES IN YOUNG WASHINGTON NAVEL ORANGES; 2000 CORDS OF OAK WOOD; IMPLEMENTS, TOOLS AND CROPS ARE INCLUDED; PROTECTED BY FOOTHILLS FROM FROST ON ALL SIDES; ELEVATION 1000 FEET; SOIL IS A REDDISH GRANITE, FREE FROM ALKALI OR HARDPAN, ESPECIALY ADAPTED TO ORANGES; THERE IS NONE BETTER. PRICE $50 PER ACRE, ONE-HALF CASH. THIS PROPERTY IS WORTH DOUBLE THE PRICE WE CAN DELIVER IT FOR. J. N. WILLIAMS & CO., 304 I. W. HELMAN BLDG. 411 S. MAIN ST.
28

FOR SALE—
A SUBURBAN HOME.
—OR—
ELECTRIC CAR LINE.
Five acres located right at the station of Perry on the Redondo electric line, with 40-minute car service to Los Angeles; domestic and irrigating water; very rich, loam soil, fine for berries or garden truck. This is directly opposite the station and Post Office and we can sell it to you all planted to Burbank's Crimson Winter Rhubarb for $2000. The net income should pay for it by the second year.
Price vacant $2500, one-fourth cash, balance 6 per cent.
JOSEPH R. LOFTUS CO.
129 W. 6th st. L.A.R.B. Main or F5513.
28

FOR SALE—
240 acres of fine vineyard land. Located on the Santa Fe Railroad, 42 miles east of Los Angeles, and one-half mile east of station. All good, perfectly level land. Price $50 per acre.
JOSEPH R. LOFTUS CO.
129 W. 6th st. L.A.R.B. Main or F5513.
28

FOR SALE — 320 ACRES OF THE BEST land in Riverside county. This land lies on the mesa, 5 miles west of the Colorado River. This is a fine soft sandy loam and will be watered by gravity canals. Water can be had for pumping now at from 40 to 60 feet. This land is deeded and one of the best investments. Price $12 an acre. Terms to suit. BINGHAM & KNOWLES LAND CO. (Inc.,) 401-2 Citizens' National Bank Bldg.
28

FOR SALE—10 ACRES 4 MILES EAST OF Boyle Heights, corner Beach and Greenwood sts.; fine for oranges, alfalfa, berries and truck gardens, abundance of cheap water; if sold soon $2000. New electric line soon to go in and this property will be worth $10,000. Owner, PHONE 52846.
28

FOR SALE—
Country Property.

FOR SALE—TWO THOUSAND ACRES.
AT RIALTO. AT RIALTO.
READ THIS—FROM THE TIMES, MCH. 24.
San Bernardino correspondence.
"RAILWAY COMING.
"That the Huntington electric railway system is actually headed toward San Bernardino became evident this afternoon, when W. G. Kerckhoff, for the company, placed on record 24 deeds for right of way for the roadbed across two sections of land at Upland.
"It is understood that the company has practically secured its private right of way from Upland to this city. Surveyors who have been to the two sections mentioned, where grading for the roadbed has been under way for 2 months, stated that the surveys are pointing direct east, which will place Cucamonga and Rialto in touch with the electric system."
Now let me ask you if you ever saw lands through which the electric railway runs that did not treble and quadruple in value, and some go to ten times their "isolated" price if QUALITY and LOCATION justify. 1280 acres of this land I am offering have QUALITY and LOCATION second to none in that section, and will have
2 MILES OF FRONTAGE ON ELEC. RY.
Don't overlook that. This line to San Bernardino will go right through it on a straight line.
Don't wait till the rush begins up there and pay the big prices.
You can buy this land now for only
$15 PER ACRE,
including the 720 acres of water land with 25 inches of water (but on which engineers say 200 inches can be developed,) and a 1,000,000 gallon cement reservoir (cost about $25,000,) and the whole proposition together is one of the prettiest subdivisions
FINE ORANGE GROVE PROPOSITIONS
IN CALIFORNIA.
Don't go 200 miles from Los Angeles and 10 miles from R.R. (Santa Fe now runs THROUGH this, also oiled road from Los Angeles to San R. is on the center line through it,) and out of all reach of electric lines to pay $100 for land, but buy it right where it will be in 5 or 15 minutes' electric car ride of San Bernardino and 5 minutes' ride of Rialto on direct line to Los Angeles.
Other people have made big fortunes buying large bodies of land rightly located in Southern California, and you can do the same, if, if, if you only have the nerve to buy when others are selling and when the opportunity knocks at your door. If you feel like acting why I don't want to keep it and get rich, all alone, for you is the object of my business that I do wish very much to do so, as I WILL DO SO IF you will lend me the price of this land ($1250 cash) and take the rest, worth $200,000. But I MUST raise $150,000 and the necessity alone makes me offer to raise it by letting this land go.
If you have the cash (or $75,000 cash and bal. mtg. at 8 per cent.) and are interested, come and let me tell you a few facts that will convince you. Large modern house. Well and pumping plant, oranges, lemons and grape fruit. Income last year over $1500 and will increase each year with age of trees.
Call for particulars.
R. S. BASSETT, L.A.R.B.
207½ S. Broadway. Rooms 207, 208, 209.
28

FOR SALE—FARM LANDS.
KERN CO.
12,000 Acres. $ 5.00 per Acre.
1,280 Acres. 12.50 per Acre.
640 Acres. 11.50 per Acre.
TULARE CO.
400 Acres. Imp. Water, etc. $0.00 per Acre.
640 Acres. Orange. 30.00 per Acre.
320 Acres. Orange. 30.00 per Acre.
160 Acres. Orange. Imp. 40.00 per Acre.
80 Acres. Orange. Imp. 40.00 per Acre.
ANNOUNCEMENT.
We have complete records in our office of every tract in above counties from 40 acres to the largest, and especially request purchasers to, consult us. We have every facility for handling and giving you good property at the lowest values. We also have auto service for convenience of clients.
EXCURSIONS DAILY.
M. E. MILLER CO.,
201-2-3 Merchants Trust Bldg.,
Los Angeles, Cal.
Home A2969. Main 3532.
29

FOR SALE—HOME OR INVESTMENT.
$2500—Cash $1000, balance terms to suit, 5 acre improved ranch Santa Ana way, good land, 100 yards from station and car line, 4 room house, barn, 7 inch artesian well, 30 walnuts, interset with peaches, plums and berries, Chicken houses, corrals, etc.
CROAKE & M'CANN, 229 Douglas Bldg.
Phones A1212, Main 3420.
29

FOR SALE—FOR $1800.
10 acres level land, Glendora; good soil. Water piped on land.
F2750. CHAS. GLOVER,
405 So. Hill st., room 211.

FOR SALE—240 ACRES OF FINE LEVEL land, close to the Merced River, near Turlock; plenty of water for irrigation; price $100 per acre. FRED HARPER, Puente, Cal.

FOR SALE—THE BEST OF RANCH LANDS in Imperial Valley, 7-year actual residence makes me familiar with the country. A. C. FERGUSON, 404 Severance Bldg., cor. Sixth and Main.
28

FOR SALE—REDUCED PRICE ON FORTY acre ranch, house, well and windmill. Address DD, box 45, TIMES OFFICE.

FOR SALE—
Country Property.

FOR SALE—
EXTRAORDINARY OFFER.
RICHEST LAND IN TULARE COUNTY.
640 acres of rich flat land, with not a trace of alkali; there is no such thing as better land for most kinds of fruit, sugar beets, flax or alfalfa. It must be sold immediately; within the next two or three days, and at a very great sacrifice; the heading is no exaggeration, for the quality is of the very best; price too low to advertise. To secure this property $8500 cash is necessary; balance on time to suit. It is controlled by the party who will give full particulars.
W. G. URIDGE, Van Nuys Hotel.
28

FOR SALE—
I SELL THE EARTH.
R. S. BASSETT.
$7.50 PER ACRE—Near Visalia. 200 to 300 acres, can be cultivated. Two streams, house and barn. Plenty of timber on the property. 2360 acres.
$8.50 PER ACRE—Located up north about 4 miles from R.R. Has all been tilled but 220 acres which has small oak trees on it. Land opposite produced 11 sacks of wheat to the acre last season. Fine proposition for eucalyptus culture. 4700 acres.
$15 PER ACRE—Near Tehachapi. County roads run through it. Good land for grain, general farming, etc. About 240 acres have been tilled. 480 acres.
$20 PER ACRE. Near Corcoran, only 1 1-4 miles from railroad. Artesian water easily obtained. Splendid proposition to subdivide. Neighboring lands are selling at from $40 to $175 per acre. 4130 acres in the tract.
$25 PER ACRE—Located up north. 8000 acres. 500 acres in alfalfa. 1200 acres good grain land, balance fair grain land and pasture.
281 ACRES—About 80 acres in peach orchard which produced 20 tons of dried fruit last year. Balance in grain land; balance pasture land. Fine ditch with 200 inches water.

FOR SALE—
Country Property.

FOR SALE—$10,000.
A MAGNIFICENT RANCH
MODERNLY IMPROVED
Worth $20,000.

20 acres on fine oiled boulevard, mile from fine town; 45 minutes from Los Angeles; station only 5 minutes' walk; 20 acres in finest, bearing walnuts; absolutely best soil in California. 20-horse-power electric pumping plant, furnishing water for irrigation as well as domestic use; 1,000 feet of underground cement pipe line conducting water over place. Water from this plant passes through house and barn. LOCATED THIS PLACE AS HIGH AS $10,000. Elegant 7-room strictly modern house; beautiful wide verandas, fine mantels and tiled fixtures, electric light fixtures, etc. Beautiful large living room, with beamed ceilings. This is a GIANT HOME. All kinds of fruits and orange trees.

EVERYTHING GOES; splendid team, wagons, buggy, fine cow, other necessary farming implements; good terms. THIS IS ONE OF THE FINEST PLACES IN SOUTHERN CALIFORNIA. It is WORTH $30,000. Will increase in value within the next two years 50 per cent. Hurry, if you want it. It is by far the cheapest property now on the market. Owner must sell quickly. It is by far the best bargain ever offered. Only $10,000, and if wanted, terms.

WILLIAMS BROS. CO.,
238 H. W. Hellman Bldg., 4th & Spring sts.

FOR SALE—OR LEASE—
ALFALFA RANCH.

$800 CASH RENTAL.

82 acres, level; 30 acres in alfalfa; crop water; 17 miles from Los Angeles in foothill valley; fine soil; all ready; should pay 8 per cent on price; 5-room house, in good repair; property, including horses, cows and everything belonging to ranch, worth $1800; cash $800 of rent practically now. 2 large barns; 2 miles from railroad. Interested parties are invited to call and investigate this property or address the owner, Box E, TIMES OFFICE.

FOR SALE—
CHOICE ORANGE LANDS.

45 MINUTES FROM LOS ANGELES.

ONLY $100 AN ACRE UP.

The Yorba Linda frostless orange lands, now opening up, are among the most productive in the orange district. They are close to Fullerton and Anaheim. Oranges and other cities in the orange belt are only four to seven miles distant. The Santa Fe railway passes through Yorba Linda. Yorba station is on the famous Kite-Shaped track, one of the showiest orange grove routes in Southern California. Water in most liberal quantities. Finest orange, walnut and vegetable lands; easy terms and the brightest future prospects of any section outside of Los Angeles. Now electric line building. Come in and see about Yorba Linda ranches before you think of buying anywhere else. Platted in 5 to 10-acre tracts.

REGULAR DAILY EXCURSIONS.

JANSS INVESTMENT CO.,
320 Pacific Electric Bldg., Third Floor, cor. Sixth and Main. Home 10245, Broadway 2402.

FOR SALE—
NORTHERN CALIFORNIA.

A few selected country properties, in the northern part of the State, not far from San Francisco.

$5500—A fine place of 87 acres on main county road, in Sonoma county; good orchard, hay, grain and potato land. 15 acres wooded. 200 cords wood; 7-room house and barn. Running stream. A good place to make a comfortable living and enjoy a fine climate.

$25,000—A fully-equipped poultry ranch on a large scale. Everything arranged for 10,000 poultry. Some general farming also. Contains 94 acres. Close to good live town, electric road and all conveniences; house of 20 rooms, which cost $9000; modern in every respect. Creek of running water all year round. Fine place for ducks, which are very profitable. Gas engine and pumping plant. This place was acquired by a city man, and will sell it for far less than it is worth. It is worth at least $30,000. Sonoma county.

$19,000—A truly fine profitable fruit ranch near San Jose. Quarter mile from electric road. Consists of 12 acres bay land; 21 acres apricots; 4 acres peaches; 22 acres prunes; 3 acres oranges, lemons, walnuts, etc., etc. Splendid house and other improvements. Present owner too old to run it. Income from $4000 to $5000 net, above expenses.

$12,500—The most picturesque and profitable general farm in the State. Positively. Contains 400 acres, of which 100 acres in all sorts of deciduous fruits, nuts and berries of the finest quality; 25 acres bay land; 600 cords of fine oak wood. The owner who has for business reasons to return to Chicago, sells reluctantly for he has spent years of valuable time and lots of money in making the place beautiful. Cool mountain spring water piped all over the orchard and house; house small, but comfortable. Summer and fruit houses, and all necessary outbuildings. Range for 25 head cattle and sheep. Income $4000 net, and gradually increasing. Ready market for everything on the premises as fast as produced. Splendid hunting and fishing.

$22,000—A fine alfalfa, hog and cattle ranch; 160 acres; fine improvements; planted to alfalfa. Land alone worth the money. A good dairy proposition. It is land that is rich beyond comparison and perfectly level. Excellent irrigation facilities. This is a fine ranch in a fine locality. Near border line of Merced and Stanislaus counties, on west side.

We suggest that land in the northern part of the State is cheaper than in the southern part, and the incomes are greater in proportion. We have more rain, and we think an all-round better climate. All of these properties are within easy access to San Francisco. Write to us at once, and we will arrange to extend you every courtesy to inspect these places.

G. H. UMBSEN & CO.,
20 Montgomery st., San Francisco, Cal.

FOR SALE—
Country Property.

FOR SALE—

NORTHERN CALIFORNIA.

A SURE INCOME.
A SURE INCOME.

An orange grove or an alfalfa ranch pays the surest and largest income for the money.

ORANGE GROWING MAKES WEALTH.

RIVERSIDE ORANGE HEIGHTS.
RIVERSIDE ORANGE HEIGHTS.

Is in the very heart of the orange belt, where growers have fine homes and automobile.

5 AND 10-ACRES.

$200 TO $350 PER ACRE.

ALFALFA LAND.
ALFALFA LAND.

$125 TO $175 PER ACRE.

On terms so easy, if desired, that any one can buy a home place that will assure a good income.

BLADES, LONG & CO.,
422 SECURITY BLDG.
Telephones—F3979, Main 810. 29

FOR SALE—

BEAUMONT.

5 acres apple land, with water	$750
City lot, 60x145, trees and water	$150
Ranch and residence site only	$900

THE REAL THING
versus
THE IMITATION.

Beaumont apple lands are the real thing for investment or homesites. They possess enormous soaking capacity, while climate to perfection is another advantage. Withal, Beaumont can be imitated, but not equaled.

SALES OF $465,000 IN 17 MONTHS TELL THE STORY.

Come in and get the facts and arrange to visit Beaumont and see for yourself.
Cut out and mail coupon below.

BEAUMONT LAND AND WATER COMPANY, OWNER.
226 Mercantile Place, Los Angeles.

I want to know more about Beaument and its irrigated apple lands. Send me literature and information. If satisfactory, may want to go to Beaumont on one of your Sunday or Thursday excursions. Give me railroad rates from this point.

Name .....

Address .....

.....

28

FOR SALE—

A paying walnut ranch.
At less than adjoining ranches.
Not as good.

20 acres on Santa Ana electric.

This fine soft-shelled walnut ranch is all set to 11-year-old trees and practically all bodded trees, which always bring the highest price, 16 to 18 cents per pound. The crop last year was over 20,000 pounds and should be close to 45,000 pounds this year.

Improved with a six-room cottage, 4-room cottage, large barn, warehouse, etc.; also one of the finest pumping plants in the valley. 32-h.p. gas engine, 3 7-inch wells and 120 inches of water. More water than can ever be used on this ranch. Water sold last summer to other ranchers for $20 per day, 10-hr. run.

Compare this price with others and see the snap you have.

Price includes team, imp., etc., with a payment of only 1-3 cash.

Price $750 per acre.

HAGERTY & HEMPEL,
214 H. W. Hellman Bldg., 4th & Spring sts.
L. A., Cal. 28

FOR SALE—
AN ABSOLUTE SACRIFICE.

MODEL CHICKEN RANCH.

WORTH $10,000—BUT IT, $5500.

Located at Altadena, elevation 1000 ft., overlooking Pasadena, the San Gabriel Valley and the ocean. But 3 blocks north of car line, on Fair Oaks ave. There are 7 acres, beautiful bungalow with every modern convenience. There are 2½ acres of splendid chicken corrals, with all necessary outbuildings, including brooders, incubators and every equipment for 2100 chickens. Splendid family orchard. Also a variety of deciduous fruits; also oranges and lemons. This property might more properly be described as a villa home. The surroundings are beautiful, the vacant land is actually worth $1200 per acre, while the improvements cost more than $4000. Owner must sacrifice and will accept $5500 if sold this month. The title is perfect; the property is unincumbered. We are prepared to verify our statement as to value. Never in our experience have we offered such value for the money.

ROBERT MARSH & CO., Sole Agents,
140 West 4th st., Security Bldg.
Both Phones. 28

FOR SALE—
SEE WARREN or HADDOCK, of the RALPH E. PEARCE CO., 317-319 H. W. Hellman Bldg., Fourth and Spring sts. Broadway 1751 or A6967.

THE BEST BARGAINS IN ORANGE COUNTY.

"All aboard" for FULLERTON, PLACENTIA AND ANAHEIM. We have some of the best bargains in ORANGE AND WALNUT GROVES, DAIRY RANCHES, POULTRY RANCHES AND ACREAGE.

We make a specialty of this section and can frankly say this is practically a frostless belt. The climate is delightful; the soil is adapted for growing all kinds of oranges, AND IS THE HOME OF THE LATE VALENCIA. We also have an abundance of water for irrigation and can grow more on one acre than most any other section.

Seeing is believing. Take a trip with us; we are in that section every day; we have automobiles to show our property, and make it a pleasure for our clients. We are only 45 minutes from Los Angeles and have the best of railway facilities.

READERS, TAKE ADVANTAGE OF THIS GOLDEN OPPORTUNITY; BUY A HOME NOW AND ENJOY THIS PROFITABLE COUNTRY LIFE. 28

FOR SALE—
640 ACRES, LEVEL,

4 miles from Visalia, the county seat of Tulare county. All fenced and cross-fenced. Good two-story frame hard-finished house, cost $3000.

Good barn and outbuildings.
20 head of cows.
40 head of hogs.
4 horses.
All farm implements, wagons and harness, cream separator, and cans.
Small family orchard and vineyard, ¾ mile to school, 1 mile to town railroad.
140 acres in alfalfa.
40 acres in grain.
Fine water right.
25 shares of water.
County road on three sides of land.
Plenty of nice shade trees.
Owner lives in Arizona, and the place has been ordered sold.
Price $75 per acre.
Terms, one-third cash, balance easy terms.
This is the cheapest income property in the San Joaquin Valley.
KAWEAH CO-OPERATIVE REALTY CO.,
Visalia, Tulare Co., Cal.

FOR SALE—
Country Property.

FOR SALE—

$500 ACRES.

In Riverside county. On railroad, fifteen miles from Riverside. Elevation 1400 to 1800 feet. 1000 acres finest citrus land. 4000 acres best alfalfa land. No alkali. No hardpan. Abundance of water for entire tract easily and cheaply developed. One of the largest underground rivers in Southern California passes diagonally under the property. This land is in the center of a well developed farming district, and if subdivided could be sold in 10 to 40-acre tracts at once.

Price $30.00 per acre.

R. A. ROWAN & CO., Sole Agts.
28 200 H. W. Hellman Bldg.

FOR SALE—

NOTICE.

I own and offer for sale the following Ventura county lands.

4700-acre stock range. Well watered and fenced; now carries 800 head of cattle; 1 mile from R.R. station; price $27,500.

600 acres, of which 250 acres are under cultivation; irrigation plant just installed at large expense, covers 150 acres, 75 acres in bearing orchard; first-class orange land. Price $22,500.

Terms—One-third cash; balance time.

If interested address

J. H. CHAFFEE,
Ventura, Cal.

FOR SALE—
Country Property.

FOR SALE—ON LIBERAL TERMS, A first-class ranch. This is one of the finest ranches in Southern California, consisting of 320 acres. There is 50 acres of fine alfalfa; there can be 50 acres more put in. You can also put in 50 acres of oranges. There can be 50 acres put in to grain or various kinds of fruit. There is 120 acres of heavy oak timber. The present income is $6000 a year. This, in five years can be increased to $20,000 a year. The land has lots of water. The buildings are all first-class. There is no finer land in California, and it is in a fine location. If you are looking for a fine bargain in a ranch, please call and see about this. GEO. C. ROBERTSON, 301½ South Broadway. 28

FOR SALE—
SEE WARREN or HADDOCK, of the RALPH E. PEARCE CO., 317-319 H. W. Hellman Bldg., Fourth and Spring sts. Broadway 1751 or A6967.

$14,500.

A GENUINE INVESTMENT IN AN ORANGE GROVE.

20 acres finest kind of soil. THIS IS NO ORDINARY GROVE; it is splendidly located right close to fine town; best surroundings and NO OBJECTIONABLE FEATURE. IT IS ONE OF THE BEST INVESTMENTS IN A 20-ACRE GROVE WE EVER OFFERED, PAYING 8 PER CENT.

15 acres in full bearing navels and Valencias; 3 acres in full bearing walnuts; 1 acre alfalfa; 2 small houses, barn; 2 good mules chickens and all farming implements.

Good pumping plant, strictly first class in every respect; place irrigated easily enough water for two groves this size. THIS IS A SUBDIVISION PROPOSITION. WHY NOT TAKE ADVANTAGE OF THIS OPPORTUNITY? You are not paying for the buildings at this price; build your own home in shade of the ornamental trees.

THIS IS NO ORDINARY BARGAIN; IT IS A GENUINE BOOM. Only 45 minutes from Los Angeles. See us at once. 28

FOR SALE—AT A BARGAIN ON ACCOUNT OF DEATH.

One of the best-paying ranches in Santa Clara county, 300 acres.

100 acres in the choicest imported vines, full bearing.

60 acres in French prunes, full bearing.

10 acres in Olives, full bearing.

75 acres hay land.

7 acres in chestnuts and all kinds of assorted fruits.

Balance pasture.

Over 50,000 gallons of the choicest old wines in the State of California in the wine cellars. Wine and olive presses, farming implements, of all descriptions; horses, wagons, etc.; fine improvements; everything absolutely up to date, right elevation, splendid view, spring water; frost never known to do any damage. Seven miles from San Jose on the best road in the county.

For further particulars address C. P. ANDERSON & CO., 100 N. FIRST ST., SAN JOSE, CAL.

FOR SALE—
Country Property.

RAMONA PARK.

17 Minutes Away
On the Covina Car Line.

A beautiful residence park, beautifully improved with all city conveniences; lots, $500 to $800. Moderate terms, careful restrictions. Go out today.

SEE OUR LARGER ADVERTISEMENT IN TODAY'S TIMES,
PAGE 12, PART II.

Althouse Bros. Arnold & Dodge,
Owners.
Top Floor Bumiller Bldg.,
28 430 S. Broadway.

FOR SALE—STOCK RANCH OF 2000 ACRES.

All fenced and cross fenced into 4 fields; plenty of running water; land lies very level; lies within 1 mile of the station, 25 miles south of Fresno; price $30 per acre, on easy terms; might consider some exchange.

4000 acres, all in cultivation, 3 miles from station; 12 miles from Fresno; a fine tract for colonization; price $23.50 per acre, on easy terms; crops will pay for it after the first payment is made.

We have a number of fine land that we can sell at $15 to $25 per acre; we also have several subdivisions of 10 and 20-acre tracts which we are offering at from $80 to $100 per acre with water, lies close to a good up-to-date town in the San Joaquin Valley. We also have improved vineyards and peach orchards near by, which we can sell on easy terms, so that after the first payment the crops will take care of the deferred payments.

OSCO. E. HART & CO., 237 Gross Bldg., L. A. 28

FOR SALE—
SEE WARREN or HADDOCK, of the RALPH E. PEARCE CO., 317-319 H. W. Hellman Bldg., Fourth and Spring sts. Broadway 1751 or A6967.

$12,000. A SPLENDID BUY.

40 acres; best of soil. HERE IS A BIG BARGAIN FOR SOME ONE. Splendidly located, close to electric line, 45 minutes from Los Angeles. 3 acres deciduous fruit; lemons and oranges; plenty of wood; pumping plant; abundance of water for irrigation, water piped all over grounds; neat six-room modern house, two good barns; two horses, one cow, heifer, 150 chickens; good wagon, buggy and all farming implements; place all nicely fenced; 5 acres potatoes, 20 acres barley. $7000 cash, balance long time. 28

FOR SALE—
$25,000—100 acres, 120 acres leveled and seeded. Barley seeded with the alfalfa, ready to cut, balance of the land level, all to the FINEST of alfalfa land. Has a well that will pump 200 inches of water. A 35-H.P. Fairbanks-Morse engine, fitted with a crude oil burner. Small house and barn, good pumphouse. Also the following personal property: One team of mules, two teams of horses, harness and all necessary tools and implements, 600 feet surface pipe, cement pipe lines nearly completed to cover the land, a complete outfit for making cement pipe, with cement and sand, to complete all pipe lines. Now you will see that this is a COMPLETE outfit and let me tell you, this is THE BEST BUY IN RIVERSIDE COUNTY. Terms will be given on part. This is located near Winnetka.

J. A. KING, Riverside, Cal.

FOR SALE—5 OR 10 ACRE BARGAINS.

We can give you 5 or 10 acres of magnificent sandy loam soil, located immediately adjoining railroad station, school, postoffice, stores, etc., in the best part of beautiful San Fernando Valley. Absolutely frostless and no finer soil or more favorable conditions in the county for citrus fruit or winter vegetables. Plenty of water can be had at very little cost. We make the unqualified statement that there is no finer property in Los Angeles county. It is located immediately on the main boulevard of the valley, and, if planted to oranges at the present time, will command $1000 per acre in three years. Will sell on easy terms for only $200 per acre.

THE G. H. A. GOODWIN CO.,
202-203 Central Bldg.,
Sixth and Main sts.

FOR SALE — PROPERTY REPRESENTED Just "AS IT IS."

Ten-acre farms in

.....
Flowing Wells Ranch Subdivision.
.....

In the famous Coachella Valley, Riverside county, from $35 per acre upward. Three big flowing wells on the ranch. Three miles from town. Main line S. P. R.R. through it, over 70 acres of oranges already planted in this section of the valley. Can "show you" the land that will grow the best products, and greatest possibilities in Southern California for your money—easy terms. Maps, price lists, Imperial Valley (Country Homes" (illustrated,) free upon request. R. HOLTBY MYERS CO., 321 S. Hill st. Main 88, A9290.

FOR SALE—
TEXAS—TEXAS—TEXAS—TEXAS.

MAKE MONEY GROWING ORANGES, FIGS and TRUCK in the coast country of Texas. Fine climate, warm winters, cool summers. 5 acre tracts fine land near South Houston, $375 to $500; terms $10 cash and $10 monthly. No interest no taxes until contract is paid out. Larger tracts if desired. Finest market for products. Best railroad service. Interurban electric line assured. South Houston growing rapidly. Schools, fine college and factories. Don't take your family into a wilderness far from cities and railroads. They will be homesick. You won't succeed. Come here and they will be happy. Only 20 minutes ride from the heart of Houston. Write for literature and maps. THE WESTERN LAND CORPORATION, Houston, Tex.

FOR SALE—
CHINO RANCH.

40 acres, fine sandy loam soil, 2½ miles south of Ontario, all in cultivation; fine soil.

20 acres adjoining above; will make special price for quick sale; way under other prices.

See GRAY,
THE G. H. A. GOODWIN CO., Inc.
202-3 CENTRAL BLDG.
F7130. Main 7349. Member Realty Board. 28

FOR SALE—10 ACRES EXCELLENT ALfalfa land in the artesian belt—Los Angeles county, 1½ miles from station—$500 for the tract. Terms. ROSS & GOODRICH, 302 Lankershim Bldg. 28

FOR SALE—
Country Property.

MEMBERSHIP IN LOS ANGELES REALTY BOARD

is a virtual guarantee of reliability. Provision is made for arbitration of any differences between members and their clients. Accurate information on realty matters is obtainable from them. Valuations by a competent committee. Directory of members free at the office of HERBERT BURDETT, Secretary.
525 Security Bldg.

FOR SALE—
20 ACRES AT $7 PER ACRE.

2 HOURS FROM LOS ANGELES.

GOOD ALFALFA, APPLE AND PEAR LAND, GOOD WATER. ARTESIAN FLOWING WELLS ADJOINING. ALFALFA RANCHES ON ADJOINING SECTION PRODUCING 12 TONS OF ALFALFA PER ACRE. A BEARGN. FINE CLIMATE. ALTITUDE 2300 FT. COME MONDAY AND TALK WITH

J. F. McCLELLAND & SON,
219 CITIZENS NATIONAL BANK BLDG.
3RD AND MAIN. 28

FOR SALE—
20 acres, very choice walnut and orange ranch, in Orange county, within three miles of two thriving towns, on electric and steam roads, 45 minutes from Los Angeles, and in heart of fine orchard belt; rich, deep loam soil; under high state of cultivation; abundance of water. Ten acres in young walnuts, fine condition. Nursery of budded Valencia orange stock, sufficient to plant ten acres next spring. Good five-room California house, large barn and other outbuildings. Full equipment for poultry raising. Two acres in assorted family orchard, six acres alfalfa, eleven acres in fine condition for vegetables. All necessary implements and tools. Price $6000, one-half cash. If you are looking for a genuine bargain in a home or want to make a strictly gilt-edged investment, you should at least investigate this.

SCOTT & DOSCHE,
303 Central Bldg., Sixth and Main sts. 28

FOR SALE—
THE OLD HOME.

40 acres, 2½ miles south of railroad station, about 8 miles from ocean. Sandy loam soil. All bordered with eucalyptus windbreaks. 4 acres blue gums, 500 apricots, 100 almond, 200 peach, 100 apple, pears and plum trees, all bearing. 4-room California house, large barn, corn crib, milk-house with feed grinder, run by geared windmill, one well of soft water. Large two-story tank-house with 42 tanks. Dry room and all facilities for drying fruit. Balance of land all good for walnuts, fruits, beans, corn or any crop.

All $6000, ⅓ cash, balance 2 years at 8 per cent.

Everything grows here without irrigation. Rainfall always heavy, this year so far over 20 inches.

C. H. M'WILLIAMS,
Room 609, W. P. Jeffries Co. Bldg.
F1200. 217 Winston st. 28

FOR SALE—
$400 AN ACRE
WITH WATER.

Must raise money. Owners will sell a few tracts of from one to ten acres of deep rich level loam, ten miles from center of Los Angeles; five from center of Pasadena, and three miles directly east from center of Alhambra, for $400 per acre, including water. This does not mean that they have a few acres of poor soil to sell for this price, and that the good soil is from $800 to $1000 per acre, but it means that you can select any place in the tract at $400 per acre, which is just half what it is worth. If you know values and have the cash, you will do yourself the justice of investigating this at once.

CHAS. L. HUBBARD CO.,
Suite 734, Security Bldg.

FOR SALE—20 ACRES VERY FINE CELery, alfalfa, sugar beet or garden land; completely fenced; small California house, fine flowing artesian well; located on corner of public ave., ½ miles from good town; good public school and church; close to finest beach city in Southern California; price $7500; cash $1500, balance 1, 2 and 3 years, at 7 per cent.

For Sale—10 acres, close to beach city; no alkali, no hardpan; good neighbors on adjoining lands; 8 miles from high school; 150 yards from depot; very fine view of mountains and surrounding country; I can offer you nothing better in good land; price $1800; cash $600, balance 1 and 2 years, at 7 per cent. Let me show you this land. WILLIAMSON E. PARKER, 205 S. Broadway, Los Angeles. 28

FOR SALE—
FREE INFORMATION.

HOMESEEKERS.

Literature about ranches of every description, any part of Pacific Coast country. We can help you with information where to go, how to get there.

SUNSET MAGAZINE,
HOMESEEKERS' INFORMATION BUREAU.
San Joaquin Spring st.
Office Southern Pacific Railway

FOR SALE—IF YOU ARE LOOKING FOR A desirable location for a pleasant and profitable country home, where you can GROW SUCCESSFULLY all kinds of fruit, including oranges and lemons, vegetables, grain and alfalfa, a locality noted for good health and good water, go with us to our new settlement near Delano, Tulare county, where you can secure 20, 40 or more acres of the finest land in California at reasonable prices and easy terms. Come and let us all grow up with the country. If you don't like this land your railroad fare will not cost you one cent. We make a trip every week. F. J. KIGGENS, owner, 227 H. W. Hellman Bldg. 'Phone A7304.

FOR SALE—BIG BARGAIN.

We have for sale the best buy in ranch property to be found in Los Angeles county today. Fifty acres, perfectly level, magnificent sandy loam soil, on the railroad, and only 18½ miles from the station. Located in the best part of the beautiful San Fernando Valley. Not a single foot of poor or waste land in the entire 50 acres. Now under cultivation. If you mean business and know good dirt when you see it, we want you to inspect the property.

THE E. S. A. GOODWIN CO.,
202-203 Centrai Bldg.,
Sixth and Main sts.

FOR SALE—
SAFER THAN NATIONAL BANKS.

Better than U. S. gold bonds, Kings county, irrigated alfalfa and fruit lands. Call or write for our magazine, Profitable Realty, which gives full information, price, terms and tells of the splendid opportunities there are for men and women in Southern and Central California. IT'S FREE.

GEO. C. PECKHAM CO.,
202-206 Union Trust Bldg.
Home 10497. Main 2225.
28

FOR SALE—
$25 per acre. $25 per acre.

ALFALFA AND FRUIT LAND.

This land is situated near Fresno, city of 30,000 inhabitants, a growing railroad station on the land; $3000 school just completed; soil is rich sandy loam, and will produce two tons of alfalfa hay per acre; abundance of pure water; Fresno county is one of the healthiest counties in the state; this county produced more than $30,000,000 last year; price $25 to $30 per acre; excursions every Tuesday; fare $15 round trip.

KUNE-WALL REALTY CO.,
F7548. 210 Mercantile Place. Bdwy. 4322. 28

FOR SALE — I AM THE OWNER OF A large ranch near the S. P. R.R., between Porterville and Strathmore, Tulare county, lying partly in the orange belt, but principally in the black bottom lands of Tule River. I am desirous of selling a small part of the alfalfa land, partly in alfalfa now, consisting of 200 acres, 4 miles from Strathmore; also 40 acres orange land, 2 miles from Strathmore. I will sell all or parts of these pieces to cash buyers, no trade considered; prices and terms to be determined by purchasers and myself on the land. Address P. O. BOX 417, Visalia, Cal. 29

FOR SALE—
Ten thousand acres near Hanford, Kings county, California. Ditch, water in abundance. Best alfalfa, beet and fruit land. Fifty dollars per acre. Fine colonization project or individual income proposition. Land rents at $10 per acre year year.

PACIFIC LAND CO.,
217 Pacific Electric Bldg.,
'Phones—Main 3095, F7095. Los Angeles, Cal. 28

FOR SALE—
A BARGAIN IN ALFALFA LAND.

LOCATED IN HEART OF CHINO.

20 acres of this property is offered at present for sale at $250 an acre; bare ground is selling for $200 in same locality. This is half in alfalfa and half in beets; terms easy. For further particulars call owner, GREEN 127, Alhambra, Home telephone. 28

FOR SALE—BARGAIN. 20-ACRE RANCH, close to city, 5 minutes from car line, 5 acres alfalfa, 10 acres barley, balance garden, fruit, berries, etc.; 4 cows, extra good young horse, 4 pigs, 100 hens and turkeys, wagons, harness, surrey, mower, rake, plows, cultivators, harrows and all farm tools. Extra good 6-room house and barn. Windmill and tank, 7-inch well. Fine water for irrigation. Easy worth $5000. For 10 days only $4500. WILL C. FRATHER REALTY CO., 434 Grant Bldg. 28

FOR SALE—OR EXCHANGE—BEAUTIFUL Southern Calif. home; 20-acre alfalfa ranch, with 8-room house, painted, porcelain bath, etc.; large gum grove, 3 large barns; Jersey cows, hogs, horse, 150 turkeys and chickens; wagon, buggy, mower, rake, harrow, plows, harness, only used one season; $2500 pumping plant with cement reservoir 80x8x4 ft.; one mile west of Santa Fe depot at San Jacinto, Riverside county, Cal. Address owner, L. R. KURTZ.

FOR SALE—
Country Property.

FOR SALE—

I have about 200 acres of choice land in Orange county, good for alfalfa, walnuts, oranges, or vegetables of every description, plenty of water, good pumping plant, producing 120 inches of water, good 8-room two-story plastered house, two large barns, corrals, sheds, etc., windmill and tank for domestic purposes, water piped into the house, barn and yard. Will take some exchange, some cash and balance can remain on ... ... to interurban car line, good ...

further particulars see MOON, 424 Chanes' National Bank Bldg., corner 3rd and Main.

FOR SALE—
ACREAGE.

5, 10, 20 ACRES OF DEEP, RICH SOIL AT EL CARMEL, JUST THE PLACE FOR A COUNTRY HOME; WILL GROW ALFALFA, FRUIT AND FLOWERS.

WATER HAS BEEN DEVELOPED AND IS DISTRIBUTED OVER THE LAND BY CEMENT DITCHES, 4 SHARES OF WATER STOCK WITH EACH ACRE.

EASY TERMS.

THE PRICE, INCLUDING WATER, $250 TO $450 PER ACRE.

EASY TERMS.

C. H. BROOKS COMPANY,
215-16 CURRIER BLDG., 212 W. THIRD ST.
28 HOME A7243, SUNSET MAIN 903.

FOR SALE—
RIVER BOTTOM.
GRAVITY WATER.

A new tract of 40,000 acres rich silt land in Colorado River bottom, Nevada county, has been brought under irrigation, and placed on the market at $35, and $40, including mutual water right. Climatic conditions are such that crops mature early, thus insuring fancy prices. These lands have many advantages over Imperial, which is recommendation enough. Get our free booklet at office, 603, 143 S. SPRING ST. 29

FOR SALE—640 ACRES, NORTH OF DELano, 29 feet to water. If sold at once will make price $35 per acre. 320 acres all fences and cross-fenced, forty to sixty acres to alfalfa; from 150 to 180 large oak trees on place, will take horse or ... in Alhambra or South-... California in trade, value to $4000. Price $40 per acre. Good water right goes with it. 20 acres of fine land near Delano, $65 per acre. A. YOUNG, Tulare, Cal.

FOR SALE—
—SNAP—

597 Acres near Escondido, close to railroad. 150 acres under Escondido ditch, but does not join the 597 acres.

40 acres close to Redlands making a total of 637 acres. Now if you are looking for an investment or speculation look this up and then make me an offer. BROADWAY REALTY CO., 219 O. T. Johnson Building. A6250 or Main 1236. 28

FOR SALE—120 ACRES OF FINE LEVEL land in the artesian belt, Kern county, adjoining townsite; 30 acres are plowed, bordered and checked; 25 acres now in barley; flowing wells all around; ditches all ready in; no alkali; no hog wallow; will take city or suburban property in exchange and assume some. Price $35 per acre.

HILDESHEIM & SCHILLER,
306 Delta Bldg. F7625; Main 8925.

FOR SALE—
Rich valley land in 40-acre tracts or more, at $5 per acre; $10 down, $10 per month. This beautiful valley is located in Lincoln county, Nevada, on the boundry line of California, in the richest mineral belt in the country, soil rich and fertile. Water in abundance from 15 to 20 feet. Climate subarctic. Altitude 3000 feet. OPPORTUNITY OF YOUR LIFE.
GOLDEN STATE REALTY COMPANY,
302 S. Spring st.

FOR SALE—ALL ABOUT TEXAS. THE Texaset Realty Journal gives reliable information on entire State of Texas; it tells about lands, products raised, developments going on; puts you in touch with those having farms and colonization lands for sale; gives all matters of interest to those contemplating moving to Texas. Don't make investments until you read it; 3 months' subscription 25 cents. TEXAS REALTY JOURNAL, Houston, Tex.

FOR SALE—10 ACRES IN THE HEART OF Kern River field, 3 wells, which have been capped since oil sold for 12 cents per barrel; purchaser has privilege of pumping wells on the pump by paying for fuel, and if not satisfied with production, deposit will be returned; shallow territory, 200 to 300 feet deep, with 150 to 225 feet of oil sand. Price $750 per acre; terms reasonable. For full particulars address JOHN JANSEN, JR., 21-22 Flake Bldg., Fresno, Cal.

FOR SALE—80 ACRES, GREATEST SNAP in Southern California, to be sold because the money is wanted. Fine level sandy loam, 200 inches of water, gravity ditch for irrigation, good for citrus oranges, alfalfa and vegetables. Only 6½ miles from Fullerton and is the same soil. Only $35 per acre. The water alone is worth that. Railroad in front of the tract. Apply to OWNER, 208 STIMSON BLDG.

FOR SALE—13-ACRE FARM, ONLY $2500; improvements alone worth $1500; 7-room house, large barn, flowing well, mandarine trees 50 ft. high; 5 acres suitable for celery, corn, alfalfa; balance for berries, potatoes, sweet potatoes, etc.; fine location; located 3 miles north of Huntington Beach; oiled road within mile of farm; fine neighborhood. Address S, box 252, TIMES BRANCH OFFICE.

FOR SALE—$2300; 10 ACRES RICH SOIL, half a mile from Wasco, Kern county; every square foot will be productive with water, which can be had at depth of 20 feet; absolutely hardpan or other undesirable feature; same character of land half a mile away has produced $300 worth of apricots per acre in single season. Good reason for selling. 120 trees, half cash, balance easy terms. P. O. BOX 674, Wasco, Cal.

FOR SALE—PART OF THE WELL-KNOWN 414-acre orchard, Dos ... Rancho, San Fernando Valley; near railroads; with 1000 Canada Line, ... of Valley line; 160 acres platted in 10-acre lots; with about 900 trees; apricots and peaches, full bearing; 60 acres platted in 10-acre lots; best soil in California; above frost and fog. Owner, P. L. LINDHOLM, 1154 W. 36th st., L. A. 'Phone West 5812.

FOR SALE—FOR $1250, 10 ACRES, CLEAR, unimproved, orange land on S. P., near Porterville; orange groves all sides; will trade for Los Angeles. For sale for $6000, 10-acre grain ranch; fine furnished house; teams, tools and growing crops; for these and other bargains in lands, lots and houses, see THORNTON LAND & RENTAL CO., 239 S. Fourth st.

FOR SALE—
LANKERSHIM.
10 ACRES,
ONLY $1250.

Ten acres of finest loam soil, 1 mile from postoffice, close to San Fernando Road. The crop on place, trees and barley, should pay 10 per cent on price. This is worth $2500 more. JAMES H. FULCHER CO.,
F1756. Room 716, 605 S. Hill.

FOR SALE—AM OFFERING MY FIVE-acre home place, 2 miles from Chino, Pomona, all in bearing fruit and berries; good water right; all piped for irrigation; 5-room bungalow, California house; large, clean corner, stable, buggy shed, chicken-house and yards, close in, to business center and schools; first time offered; will sell cheap; terms on part. IRA A. LEE, 210 W. Second st., Pomona, Cal.

FOR SALE—TULARE COUNTY LAND. TEN acres between Porterville and Lindsay. This is a choice piece of orange and all kinds of fruit land; close to the foothills; the high Sierra Madre Mountains are close by; water is abundant. Finest soft water; elevation; scenery grand. It is worth $1500. Owner sick and will sell for $1250. Address S, box 78, TIMES OFFICE.

FOR SALE—OR EXCHANGE; LOOK AND read this; come and see me; they are all bargains. 2½-acre chicken ranch; horse, cow, 100 chickens, good house and barn, $1250, 2½-acre ranch, 16c car fare, fitted up for chickens; easy terms, $1900. 2-acre ranch, 8-room modern house, in foothills, $2750. 4-acre ranch, good buildings in 10-acre tracts, $2500. ERNA R. WEBB, 216 Mason Bldg. 28

FOR SALE — BIGGEST SNAP IN THIS country, 10 acres, 4 blocks from Pomona and Cahuenga, 3 blocks from Hollywood; full bearing lemons; income last year $2700 net. 5-room bungalow; fine flower garden, etc. Make me an offer, half cash. Balance time, or will trades. I will sell this for below actual cash value if sold within next 30 days.

29 C. C. MISHLER, 325 Bradbury Bldg.

FOR SALE—OWENS VALLEY LAND AT $125 per acre. Close to the new railroad and aqueduct. This is all fine level land, free from alkali; fine soil. Only limited quantity left. FRANKLIN & WEBSTER, 312 H. W. Hellman Bldg. 28

FOR SALE — ONE OF THE FINEST 10 acres, corner, in Southern California, soil alluvial, orange grove on opposite corner. Near church, school, electric railway, fine country property, only $250 per acre; $100 less per acre than surrounding lands. Improved properties. Good neighbors.

RYDER & MILLER CO.,
28 403 S. Spring st.

FOR SALE—
REAL BARGAIN.

Fresno county orange land; 20 acres, 1 mile northeast of Sanger; 7 acres in grapes, Muscats, in second year; remainder fine orange land, irrigating system, good buildings, team, implements, beautiful location, $560; easy terms. Address owner, PAUL STALEY, Sanger, Cal.

FOR SALE—
72 acres alfalfa and sugar-beet land; good pumping plant, with about 1000 feet of irrigating pipe on place; 6-room house, good barn, fine peach orchard, 2½ miles southeast of Compton; price $650 per acre; good terms. Will exchange for 10 acres, 5-room house, balance on time to suit purchaser at 6 per cent interest. Seller on place.

FRANK VOIGT.

FOR SALE—
80 acres, all leveled, with 35 acres in alfalfa, good water right, 6-room house, large barn, all farm implements, place all fenced and cross-fenced, 40 fine cows, calves, hogs, chickens; price $7500.

FRESNO LAND CO.,
307 Mercantile Place. 28

Reliable Liners

FOR SALE— Country Property.

FOR SALE—POSITIVELY THE BEST HIGH-class residence subdivision on the Pacific Coast, immediately adjoining and overlooking Berkeley and Alameda with magnificent view of the Golden gate and San Francisco. City water, light and sewers assured. Preliminary work all completed. Sold to close an estate. Will take part cash. A fortune in this to the right party. MacKENZIE & UNDERHILL, Merchants' Exchange, San Francisco, Cal.

FOR SALE — OR EXCHANGE. DO YOU know of any thrifty 16-year-old olive grove in Southern California to be had for less than $150 to $200 acre? Can deliver 20 acres such for $3,500, and, besides, will include 150 acres good level land, adjoining, and improvements that cost $7,000, all unincumbered. Might consider some clear first-class city or near-by exchange. Write or call, 425 BRYSON BLDG.

FOR SALE—40 ACRES ALFALFA LAND, 4-room house, plenty free water.....$12,000
40 acres, alfalfa and beet, well improved, plenty free...water.....$15,000
25 acres alfalfa, free water.....$5000
20 acres, all in alfalfa, ¼ mile station, free water.....$7500
NEWLON-GRIFFIS CO., 424 S. Hill. F3434, Broadway 2426. 28

FOR SALE—FOR $280.
20 acres near Anaheim under cultivation; soil silt loam; abundant water; improvements; 6-room plastered house, barn and chicken sheds. Well for domestic use. If interested call.
F3790. CHAS. GLOVER,
28 405 So. Hill st., room 211.

FOR SALE—IF YOU WANT TO INVEST IN cheap deeded lands in California, call in and see us. We have several thousand acres of these lands, and will sell you 40 acres or 40. Many of this class of land that we sold two years ago at this price have lately been sold at $1,000 per acre. HIGHLAND & ROWLAND LAND CO. (Inc.), 401-2 Citizens' National Bank Bldg. 25

FOR SALE—A SNAP IN AN ORANGE GROVE, 10 acres, 7 acres navels, 3 acres Valencias; crop on trees included; I will buy it if you do not want it. Trees 6 years old, and shading. This grove is worth $300 an acre; price to get it some cash, $13,500. If you have got the money I can convince you. A. W. DANFORTH, 304 Fay Bldg. 28

FOR SALE—CHOICE EUCALYPTUS LAND, 320 acres dairy and sheep land; 50-acre alfalfa ranch, improvements and 50 milch cows, all for $25,000, in Perris, Riverside county. Also reserve coupons in North Verdugo Acres; less than one block from Grand boulevard, $750. Ranchos of all descriptions. MRS. J. F. WYATT, Pipoma, Cal. 28

FOR SALE — CHEAPEST ORANGE ORCHARD IN ORANGE CO. 4 acres Washington navels, 7 years old; 2 acres Valencias, 3 and 3 years old; 1 acre apricots, bearing; 1 acre alfalfa and walnuts; good 6-room house; 1 set improved house, barn, etc.; water piped to building; price $9000, worth $12,000. A. W. DANFORTH, 304 Fay Bldg. 28

FOR SALE—
40 acres, A-1 alfalfa ranch, $125 per acre.
8 acres, 40 miles north, stone house, good well, family orchard, barn, etc., $600.
10 acres at Ontario, 5 acres apricots, $2200.
20 acres at Tipton, fine land, $800.
N. E. BEAVER, 210 Lissner Bldg. F1927, Main 3272. 28

FOR SALE—
30 acres, $40 per acre, all good land, with lots of water near close to railroad and city of Fresno; only $400 cash, balance long, easy terms.
FRESNO LAND CO.,
207 Mercantile Place. 28

FOR SALE—
10-acre tract, with abundance of water, near Glen Avon, Riverside county; 4 acres in full bearing navel oranges; 4 acres in first-class stand of alfalfa; 4-room house, barn.
PRICE $5700.
JACOB STERN,
404 Pacific Electric Bldg. 28

FOR SALE—30 ACRES OF SPLENDID sandy loam soil, good 6 room house, barn, two flowing bowling wells. Fine place for sweet potatoes, alfalfa, chickens, fruit, citrus and winter rhubarb. This place belongs to my neighbor and I know what it is. Price under value. Other good places, big and little.
F. P. BLODGETT, 423 West 7th st. 28

FOR SALE—
$1250—FOR QUICK SALE.
$1250—FOR QUICK SALE.
New 5-room cottage; gas, electricity, water, toilet, chicken corrals; large east-front lot, alley, paved st.; close to Vernon City car and town. Address R, box 274 TIMES BRANCH OFFICE. 28

FOR SALE—320 ACRES OF FINE LAND IN Kern county, near Famoso, two miles from railroad station; no anything from ORANGES to ALFALFA; title is perfect; plenty of water; thinking of FINANCING FARMING TRIP WILL SELL. Will be sold AT A BARGAIN and soon. J. Y. KIGGENS, owner, 227 H. W. Hellman Bldg. Phone A1736. 28

FOR SALE—$28 ACRES AT $20 PER ACRE. This is first-class orange land, located in the frostless belt, near the foothills, east of Terra Bella, and south of Porterville; the soil consists of dry loam and red decomposed granite; especially adapted to orange growing. If you are looking for a first-class orange subdivision at a low price, call on
28 J. H. GURMAN, 504 Mason Building.

FOR SALE—I HAVE SEVEN 5-ACRE ranches improved—$1800 to $5000, near car and schools. Special price on one this week. 300 orange trees, two families, best orange district, family orchard—only $1800. Why not have a little country house with pure water and fresh air. It's the thing to do. Get particulars 420 CROCKER BLDG. 28

FOR SALE—ONE LOT, 72x265, AT HIGHland. Has 31 citrus fruit trees, which pay good interest on investment. A view of the entire San Bernardino Valley can be had from a two-story building, if erected on this lot. An ideal place for a quiet country home. Price $950 cash. Write J. R. NELSON, Highland, Cal. 28

FOR SALE—
IF YOU WANT LANDS AT FARMERS' PRICES ON WHICH YOU CAN MAKE YOUR LIVING AND WHERE LIFE IS WORTH WHILE, WRITE FOR CATALOGUE OF THE COAST LAND COMPANY, SAN LUIS OBISPO, CAL.

FOR SALE—
2000 acres, $17.50 per acre. Fine land on main line of Santa Fe, with station on the land. Plenty of good water. We have a man with $50,000 cash that will join you in subdividing this tract. A big thing. Price
FRESNO LAND CO.,
207 Mercantile Place. 28

FOR SALE—$2250; FIVE ACRE RANCH with nice new 5 room bungalow, fine bath and toilet fittings; veranda and screens; in fact, everything modern; water piped into house; hot and cold; new range; good barn and fine soil. THIS IS A BARGAIN, $1000 cash, balance 4 per cent.
WILLIAMS BROS. CO.
256 H. W. Hellman Bldg., 4th & Spring. 28

FOR SALE—OR EXCHANGE.
$9000—45 acres (22 grapes, and balance in peach and apricot) with 8-roomed house, close to Riverside. Will exchange for good grain land.
Sole agent, CRICHTON SMITH,
28 291 Currier Building.

FOR SALE—
HEMET HEMET HEMET
A prosperous place for particular people, great water system. Fine climate, fertile soil, perfect conditions. Address VALLEY REALTY CO., Hemet, Cal., or Los Angeles office, 553 South Spring st. 28

FOR SALE—
HEMET HEMET HEMET
The advantages of this valley are so great and so many that it will pay you to investigate. For full particulars, address VALLEY REALTY CO., Hemet, Cal., or Los Angeles office, 553 South Spring st. 28

FOR SALE—15-ACRE ORANGE AND LEMON ORCHARD AT CORONA, CLOSE IN. 5 ACRES IN LEMONS, WORTH $1500 AN ACRE. Crop of 2000 packed boxes included. Price $11,000; only $5000 cash; a bargain; owner's ill health compels sale. A. W. DANFORTH, 304 Fay Bldg. 28

FOR SALE—
A SNAP.
40 acres, sandy loam; no alkali; close to Santa Ana electric line, near Garden Grove; house, barn, well; 20 acres in beets, balance cultivated; adjoining land $125 to $150 an acre up. Price $163 per acre; terms; clear. C. L. WOODBURY, 447 Douglas Bldg. 28

FOR SALE — IRRIGATED LANDS FROM $35 to $100 per acre. If looking for a home, come to Merced county, the richest section of California, where everything is raised. For particulars address J. S. MONTGOMERY, Secretary Merced County Chamber of Commerce, Merced, Cal.

FOR SALE—EUCALYPTUS GROVE PLANTed to other trees; best location for quick growth, near to market, $1.00 per acre down and $1.00 per week per acre. Discount for cash. Experienced management. YUCAIPA WATER & LUMBER CO., 311 Merchants' Trust Bldg. Ground floor. 28

FOR SALE—$900 EQUITY, 20-ACRE RANCH, Corning, Tehama county, Cal. 2 miles from S. P. R.R. Suitable for chickens, small fruits or orchard. $100 to pay at $20 per month. Part of estate. Owner lady employed here. Make cash offer. Particulars PHONE A629, or S. box 236, TIMES OFFICE. 28

FOR SALE—SUBURBAN HOME.
One and half acres. Close in. Modern 5-room cottage. Hot and cold water, bath, 30 fruit trees, some alfalfa, small barn, land fenced. Only $7500. Terms if desired. WILL C. PRATHER REALTY CO., 616 Grant Bldg.

FOR SALE — 215,000 ACRES NEAR ACAPulco, Mexico, the finest natural harbor on the Pacific Coast; rich alluvial soil, well watered; will grow cane, corn, all kinds of fruit, cocoanuts and has some fine timber on it. $1.25 per acre terms. L. B. M'KINNEY CO., Douglas Bldg. 28

FOR SALE— Country Property.

FOR SALE—
HOMES IN BEST SECTION CALIFORNIA. Placer county, 13 miles Sacramento; no floods; no boom prices. Soil grows anything. Farms all sizes, from $25 acre up. Send stamps for lists to PLACER COUNTY BUREAU INFORMATION, East Auburn, Cal.

FOR SALE—
1000 acres, $17.50 per acre, on S. P. station on place, all good land with an abundance of water. This would be a fine eucalyptus or alfalfa proposition.
FRESNO LAND CO.,
207 Mercantile Place. 28

FOR SALE—BEAUTIFUL 1-ACRE HOUSE. The best sell in California. All kinds of fruit trees and berries, 5-room cottage, plenty of water, gas for cooking, two miles from beach and city of three thousand population. Address MRS. L. S. MADDEN, Ventura, Cal. 28

FOR SALE—EUCALYPTUS LANDS.
320 acres level, sandy loam land, especially adapted for eucalyptus, no hard pan, water 75 feet from surface. Land joins main line Southern Pacific Company, three wells on land, $25 per acre, situation Tulare county. Address P. box 5, TIMES OFFICE. 28

FOR SALE—110 ACRES HIGHLY IMPROVED ranch near Anaheim, 65 acres in bearing walnuts. Balance in grain, etc. Pumping plant and ditch water. Positively free from alkali. Price $27,500. Will accept part cash, balance terms or part city. STINGLE REALTY CO., 606 Mason Bldg. 28

FOR SALE—A FINE HOME LOCATION OF fifteen acres, part in bearing oranges, part in walnuts, fine fruits and flowers; double water right, town conveniences. A fortune in this property for subdivision. WISLER, MOORE & CO., 210 South Hill st. 28

FOR SALE—ABOUT 100 ACRES OF THE best land in southern California for fruit and general farming. Plenty of water. Price $200 per acre. Located near Santa Ana. You can't get better land. H. G. HEISLER, 423 Mason Bldg. F2659.

FOR SALE—CHEAP TO SETTLE ESTATE, fine alfalfa and dairy ranch, 120 acres, fenced; good buildings; plenty free water. Also 30 acres well improved, plenty water, forced to sell. A BARGAIN, executor, 422 Bryson block.

FOR SALE—
6000 acres of fertile valley land near Fresno. Bargain.
PACIFIC LAND CO.,
Phones—Main 1092. 317 Pacific Elec. Bldg.
F1262. Los Angeles, Cal 28

FOR SALE — PRETTY TEN-ACRE FARM, near Rancho Sahuesaid. Olives, alfalfa, chickens; easy terms; good opening for practical fruit canner. Full particulars from J. D. HENDERSON, R. F. D. 4, box 9, Kern Branch, Bakersfield, Cal.

FOR SALE—30 ACRES IN LANCASTER, Cal.; artesian well, pumping plant, capacity 20 miner's inches, reservoir, fenced and cross-fenced, all leveled, half in alfalfa, $1,600 cash, or trade for city. Address H. F. KEELER, Lancaster, Cal. 28

FOR SALE—ALFALFA LAND, WATER near surface in abundance, 3-4-mile from good R.R. town in Southern California, only $60 per acre, 1-3 cash, balance yearly. D. S. LANE, 725 Grosse Bldg., Cor. 6th and Spring sts. Main 6534. 28

FOR SALE—DO YOU WANT 240 ACRES OF sandy land? Mostly under ditch, house, barn, well and fence. Frostless cove, Centerville, Fresno county. Can see owner in Los Angeles in few days. Write at once. J. W. HANNER, Fresno. 28

FOR SALE — FRESNO COUNTY FARM land; fine level loam lands. Deep soil. Will grow alfalfa, vineyards, etc. $500 acre. 5 miles Mendota, Fresno county, $30 per acre. Reasonable terms. GUNDRY & RAMSAM, 140 W. Ocean ave., Long Beach.

FOR SALE—AT GARDENA, FIVE ACRES land, no better in city. 4 acres in alfalfa, 1 of potatoes, fine pumping plant, 10 inches water, 4-room house, barn, fenced and cross-fenced, all leveled, half in alfalfa, $1,600 cash, or trade for city. Address H. F. KEELER, Lancaster, Cal. 28

FOR SALE—ALFALFA LAND, WATER near surface in abundance, 3-4-mile from good R.R. town in Southern California, only $60 per acre, 1-3 cash, balance yearly. D. S. LANE, 725 Grosse Bldg., Cor. 6th and Spring sts. Main 6534. 28

FOR SALE—DO YOU WANT 240 ACRES OF sandy land? Mostly under ditch, house, barn, well and fence. Frostless cove, Centerville, Fresno county. Can see owner in Los Angeles in few days. Write at once. J. W. HANNER, Fresno. 28

FOR SALE—FRESNO COUNTY FARM land; fine level loam lands. Deep soil. Will grow alfalfa, vineyards, etc. $500 acre. 5 miles Mendota, Fresno county, $30 per acre. Reasonable terms. GUNDRY & RAMSAM, 140 W. Ocean ave., Long Beach.

FOR SALE—AT GARDENA, FIVE ACRES land, no better in city. 4 acres in alfalfa, 1 of potatoes, fine pumping plant, 10 inches water, 4-room house, barn, fenced and cross-fenced, all leveled, half in alfalfa, $1,600 cash, or trade for city. Address H. F. KEELER, Lancaster, Cal. 28

FOR SALE—BEAUTIFUL 1-ACRE HOUSE. The best sell in California. All kinds of fruit trees and berries, 5-room cottage, plenty of water, gas for cooking, two miles from beach and city of three thousand population. Address MRS. L. S. MADDEN, Ventura, Cal. 28

FOR SALE—EUCALYPTUS LANDS.
320 acres level, sandy loam land, especially adapted for eucalyptus, no hard pan, water 75 feet from surface. Land joins main line Southern Pacific Company, three wells on land, $25 per acre, situation Tulare county. Address P. box 5, TIMES OFFICE. 28

FOR SALE—110 ACRES HIGHLY IMPROVED ranch near Anaheim, 65 acres in bearing walnuts. Balance in grain, etc. Pumping plant and ditch water. Positively free from alkali. Price $27,500. Will accept part cash, balance terms or part city. STINGLE REALTY CO., 606 Mason Bldg. 28

FOR SALE—A FINE HOME LOCATION OF fifteen acres, part in bearing oranges, part in walnuts, fine fruits and flowers; double water right, town conveniences. A fortune in this property for subdivision. WISLER, MOORE & CO., 210 South Hill st. 28

FOR SALE—ABOUT 100 ACRES OF THE best land in southern California for fruit and general farming. Plenty of water. Price $200 per acre. Located near Santa Ana. You can't get better land. H. G. HEISLER, 423 Mason Bldg. F2659.

FOR SALE—CHEAP TO SETTLE ESTATE, fine alfalfa and dairy ranch, 120 acres, fenced; good buildings; plenty free water. Also 30 acres well improved, plenty water, forced to sell. A BARGAIN, executor, 422 Bryson block.

FOR SALE—
6000 acres of fertile valley land near Fresno. Bargain.
PACIFIC LAND CO.,
Phones—Main 1092. 317 Pacific Elec. Bldg.
F1262. Los Angeles, Cal 28

FOR SALE — PRETTY TEN-ACRE FARM, near Rancho Sahuesaid. Olives, alfalfa, chickens; easy terms; good opening for practical fruit canner. Full particulars from J. D. HENDERSON, R. F. D. 4, box 9, Kern Branch, Bakersfield, Cal.

FOR SALE—30 ACRES IN LANCASTER, Cal.; artesian well, pumping plant, capacity 20 miner's inches, reservoir, fenced and cross-fenced, all leveled, half in alfalfa, $1,600 cash, or trade for city. Address H. F. KEELER, Lancaster, Cal. 28

FOR SALE—ALFALFA LAND, WATER near surface in abundance, 3-4-mile from good R.R. town in Southern California, only $60 per acre, 1-3 cash, balance yearly. D. S. LANE, 725 Grosse Bldg., Cor. 6th and Spring sts. Main 6534. 28

FOR SALE—IF YOU ARE LOOKING FOR a good home it can show you 20-acre tracts, which can produce potatoes, sweet potatoes, cabbage, oranges or walnuts, from $150 per acre upwards. Easy terms. See J. GOODMAN, Fullerton.

FOR SALE—OR EXCHANGE—A DANDY 20 acres, at a bargain, close to car, near city; 2 acres walnuts, 10 acres barley, acre alfalfa, 7; 5-room bowling house and barn; only $4500. VERY EASY TERMS. WILL C. PRATHER REALTY CO., 616 Grant Bldg. 28

FOR SALE—18 ACRES, FIRST-CLASS land, about 7 miles south of Ontario, 3 miles east of Chino, water bearing, sandy loam, no alkali or sage, planted to corn. Price $1000. Call F. DECHIVER, 653 Pacific Electric Bldg. Phone; Main 1713. 28

FOR SALE—MOUNTAIN RANCH, 160 acres, half tillable; stream, springs; oak; 32 miles from Los Angeles, 2 from Santa Monica. FINE FOR APPLES, FRUITS, POULTRY, BEES; $2500. Address R. box 275, TIMES BRANCH OFFICE. 28

FOR SALE—4000-ACRE MOUNTAIN STOCK ranch; houses, barns, corrals, fenced and cross-fenced; abundance of good water and oak timber; 200 to 400 acres grain and hay land, $12.50 per acre. Address X, box 60, TIMES OFFICE. 28

FOR SALE—BEST 40Q ACRE TRACT FRUIT OR ALFALFA LAND IN TULARE COUNTY. AGENTS TAKE NOTICE. OWNER, BOX 665, VISALIA, CAL.

FOR SALE—320 ACRES OF GOOD SUGAR beet and alfalfa land, adjoining the corcoran lands in Tulare county, near a station and will sell cheap or might consider a good exchange for L. A. property. Address owner, R, box 292, TIMES BRANCH OFFICE. 28

FOR SALE—8 ACRES, IMPROVED, ¼ mile west of Hansen, on Santa Ana electric line; house, barn, flowing well, small orchard; good soil; fine dairy and poultry farm, $4000. Owner, MRS. M. A. McDONALD, 420 East Fourth st., Long Beach. 28

FOR SALE—
HEMET HEMET HEMET
Stands for perfect water system, fine climate, fertile soil. Address VALLEY REALTY CO., Hemet, Cal., or Los Angeles office, 553 South Spring st. 28

FOR SALE—LIVINGSTON COLONY LANDS in 20-acre tracts; new proposition in the San Joaquin Valley today. Also where the crops pay for the land. Right along the railroad; close to market and schools. Write MARSHALL TILDEN, Livingston, Cal.

FOR SALE — $3000 WILL BUY 2 ACRES with all kinds of improvements, 20 minutes' ride on Wilshire car line; owner is going away. Write to M. S. KAY, R.F.D. No. 1, Los Angeles. 28

FOR SALE—160 ACRES IMPROVED PRIME land. This corner 160 acres for building purposes, near Tucson, Ariz. Either will be sold on easy terms at $100 an acre. Address S. box 147, TIMES OFFICE. 28

FOR SALE — LET US SHOW YOU OUR land at Linda Colony, Madera county. There is a chance for a man with a little money to get a snap. See BRISTOL & ANDERSON, 235 Mercantile Place. 28

FOR SALE — IN TRACTS, 10 ACRES UP, fruit and alfalfa land in Linda Colony on railroad in Madera county, $75 per acre; terms; water; terms. BRISTOL & ANDERSON, 235 Mercantile Place. 28

FOR SALE—IN SAN FERNANDO VALLEY, at LANKERSHIM, 7 miles N.W. of city, and 3 miles from Hollywood, 5, 10 or 20 acres level land at $200 PER ACRE. G. C. EDWARDS, 220 W. First. 28

FOR SALE—20 ACRES CHOICE LAND WITH crop of grain; value $4000. Want cottage or improved chicken ranch; consider exchange with part cash. Principals only. Address P. box 118, TIMES OFFICE. 28

FOR SALE—160 ACRES NEAR WASCO, fine for alfalfa, dairy or eucalyptus; schoolhouse within half mile; only $12.50 an acre; liberal terms; a bargain. A. W. DANFORTH, 304 Fay Bldg.

FOR SALE—OR EXCHANGE—25 ACRES foothill ranch, within 20 miles of city; springs and running water all the year; plenty of timber; fine hunting and camping. Address S. box 212, TIMES BRANCH OFFICE. 28

FOR SALE—20 ACRES FINE IMPROVED, irrigated ranch, close to town and R.R., with furniture and farming tools. Call Monday and Tuesday only. Will sell at great sacrifice by owner, JOHN H. DRAKE, 211-Mercantile Place. 28

FOR SALE—22-ACRE ORANGE RANCH, 16 acres full bearing, 6-room house, barn, for sale $10,000. Also 20 acres fine level alfalfa or walnut land, $2000. SINCLAIR, 114 S. Broadway. 28

FOR SALE—10½ ACRES FINE LAND AT Norwalk near station and P.O. Good 5-room cottage, pumping plant, barn, etc. $6500, easy terms. Would consider cottage part payment. G. ELDRED, 634 W. 16th. 28

FOR SALE—$2200, 7½ ACRES, LANKERshim; 5-room house, some outbuildings, some fruit, water plenty, fine soil, only 12 miles out; $1200 money, terms balance. I. J. SILVIS, 205 Mason Bldg. F1960.

FOR SALE—10 LOTS (ABOUT 2 ACRES) IN block 139, Beaumont, 1 blocks south of depot; price $700; my equity $175 cash; balance of $115 in small installments. Address BOX K, Altadena, Cal. 28

FOR SALE—10 ACRES FINE ORANGE OR alfalfa land, only 4 miles from city, on car line; 40 shares water stock; only $400 per acre; this is away below value in this locality. C. L. SIMMONS, 122 S. Broadway. 28

FOR SALE—URGENT, 160 ACRES, GOOD level alfalfa land, plenty water, near both railroads, 25 miles N.W. of Bakersfield, one-third its value, only $9.25 per acre, easy terms. ST. MONS, 4th and Fremont, F1295. 28

FOR SALE—SEVENTY ACRES CHOICE alfalfa land; well located, near railroad; plenty water to be had by pumping. Apply to owner, O. A. BROWNLEE, Riverside.

FOR SALE — $300; 6 ACRES FINE ALfalfa land, plenty water. Fresno county $2500 cash, time on balance. Address S. box 66, TIMES OFFICE. 28

FOR SALE—120 ACRES OIL LAND, 1S Newhall; oil wells on the adjoining section. The best oil in California. Will sell cheap. Apply to OWNER, 256 STIMSON BLDG. 28

FOR SALE — TWO SECTIONS OF GOOD land on railroad near Fresno, $12.50 per acre; snap. BRISTOL & ANDERSON, 235 Mercantile Place.

FOR SALE— Country Property.

FOR SALE — SECTION OF LAND ON railroad in Madera county; no small; bargain; terms. BRISTOL & ANDERSON, 235 Mercantile Place. 28

FOR SALE—10 ACRES, 10 SHARES WATER in Little Rock, Los Angeles county; near land, will trade for equity in city lot or cash, $700. A. A. GILSON, 1332 2nd ave. 28

FOR SALE — 10 ACRES FINE ORANGE land with water; 4 miles from Porterville, $85 per acre, worth double. 913 UNION TRUST BLDG. 28

FOR SALE—480 ACRES BEST LAND TULare county; must sell to meet other obligations, $25 per acre. This is less than half price. OWNER, 512 Union Trust Bldg. 28

FOR SALE—10 ACRES BETWEEN LINDsay and Porterville, Tulare county, surrounded by oranges and grapes. Only $1200. MRS. M. HOOVER, room 204, 312 W. 3rd. 28

FOR SALE — $4000—40-ACRE PEACH ORchard, ½ in full bearing, balance 4 years old, good house and barn, easy terms. Owner, W. J. HUBER, Atwater. 28

FOR SALE—FIRST-CLASS IMPROVED 40-acre ranch in the heart of Santa Maria Valley, price $40 per acre. Address H. KROHN, Los Alamos, Cal.

FOR SALE—I HAVE A BARGAIN IN 45 acres of fine alfalfa and beet land at Downey. D. U. PETERS, 627-8 H. W. Hellman Bldg. 28

FOR SALE—15 ACRES OF A-1 LAND, HAY crop in. A bargain for some one. See owner, J. E. TRUBLER, 1-4 mile east and ¼ south of Gardena. 28

FOR SALE—ONE ACRE OR 100,000. ALL prices, all localities. The best, at lowest prices. WISLER, MOORE & CO., 210 South Hill st. 28

FOR SALE—11 SECTIONS OF GOOD LAND near railroad, Fresno county; fine colonization project, $12.50 per acre. BRISTOL & ANDERSON, 235 Mercantile Place. 28

FOR SALE—WE HAVE A LARGE LIST of country and suburban acreage to dispose of this month. WM. F. DERR & CO., 126 East 6th st., San Fernando Bldg. 28

FOR SALE—5-ACRE RANCH, JOINS FINE orange ranch, two miles from Placentia, $375, part cash. Particulars, address owner, P. O. BOX 15, Anaheim, Cal.

FOR SALE—40 ACRES FINE LAND AT DElano, in Tulare county; all in wheat; I must have cash and will sell for $60 per acre. C. L. SIMMONS, 122 S. Broadway. 28

FOR SALE—$3000; 5 ACRES NEAR COMPton (good for eucalyptus); easy terms. JAMES O. MARTZ COMPANY, 815 Union Trust Bldg. 28

FOR SALE—1 1-5 ACRES, CALIF. HOUSE, berries, chicken yard, etc.; plenty water, at Eagle Rock; $1000 cash or terms. WILLIAMS, N. P. Station, Whittier line.

FOR SALE—SPECIAL—ANTELOPE VALley land, water guaranteed, fertile soil. Some improvements. BROWN & KNOX, 604 Mason Bldg. 28

FOR SALE—TWO SECTIONS OF CHOICE land, 2 miles from railroad, in San Joaquin Valley, $40 an acre, terms. By J. N. HITCHCOCK, Livingston, Cal. 28

FOR SALE—"CALIFORNIA COUNTRY Homes" (illustrated.) Mailed upon request. By R. HOLTBY MYERS CO., 321 S. Hill st.

FOR SALE—OIL LAND, PROVEN, 80 acres at Coalinga, $1250 per acre, terms. By G. T. MARTIN, Coalinga.

FOR SALE — TWENTY ACRES OF VAcant land near Anaheim at a bargain. For particulars, see J. GOODMAN, Fullerton.

FOR SALE—$1750; 10 ACRES ON SANTA Ana electric, sown to barley; no buildings. J. DICKIE, 204 Bryson Bldg.

FOR SALE—NEAR SAN FERNANDO, GOOD land, only $100 per acre. L. C. McKNIGHT, 423 Mason Bldg. 28

FOR SALE — SEE BEALES FOR CHEAP farmings land, Tulare county, $15 to $40 per acre. BEALES, 229 W. Second st.

MEXICO.

FOR SALE—
SINALOA, THE NEW CALIFORNIA.
MR. HARRIMAN SAID, "THE SOIL IS AS RICH AS THAT OF THE IMPERIAL." SINALOA IS LIKE CALIFORNIA IN TOPOGRAPHY, RELATIVE LOCATION, CLIMATE AND POTENTIAL WEALTH. THE LANDS ARE UNIFORMLY BETTER.
A LIMITED ACREAGE OF CHOICEST LANDS IN THE CULIACAN VALLEY (CENTER OF GREATEST ACTIVITY) $5 PER ACRE, BLOCKS OF 64 ACRES, OR ONE PARCEL OF 2560 ACRES. TERMS.
ONLY ONE LARGE BODY BEST LANDS LEFT CULIACAN VALLEY. 30,000 ACRES. $5 PER ACRE. EVERY CONDITION IDEAL. PERFECT FOR SUBDIVISION. TERMS.
SINALOA DEVELOPMENT COMPANY,
307 WRIGHT & CALLENDER BLDG.
PHONE F628.

FOR SALE—
MEXICAN LANDS.
Rich farm lands in Sonora and Sinaloa. In large tracts and in small pieces for subdivision. $30 per acre and upward.
HOSSACK, SMITH & HOSSACK,
508 Citizens' National Bank Bldg. 28

FOR SALE—MEXICO WEST COAST. Good farming lands in Sinaloa, all sizes, prices from $2.50 up. Have 10,000 acres $25,000; terms. Complete flour mill cheap near Magdalena, Sonora. You deal with owners direct. ORFILA, 209 Merchants' Trust Bldg. 28

$15,000 TIMBER LAND, MEXICO, ESTImate to 1,500,000,000 feet pine; quantity of oak, mahogany, ebony, Spanish cedar, also 600 turpentine; arrangement railroad 215 poles, 6c ties. Price $2.50 acre. Terms. 210 LISSNER BLDG., 324 S. Spring. 28

TULARE.

LAND BUYERS, ATTENTION—
NEW SECTION OF TULARE AND FRESNO COUNTY OFFERED FOR SALE.
Right in the heart of the finest dairying and farming district in the State, several sections in the above section that we are interested in are going to be placed upon the market in pieces to suit, from five acres to 160 acres or more.
Prices range from $25 per acre up. Unlimited water supply.
NO ALKALI OR HARD PAN.
Good schools and churches and land within one-fourth mile of the main line of the Southern Pacific R.R.
TERMS IF DESIRED.
We are directly interested in a small portion of improved land, but the greater portion of our land is unimproved rich sandy loam, suitable for anything from vegetables to oranges.
These sections have never been offered for sale before, and we are manufacturers of this city and not real estate agents, nor do we care to farm. Look into this quickly, as it will not last long. For terms, exact location, etc., call or write to OLIVE M. HILLIGAN, President GEO. R. E. MILLIGAN ARTIFICIAL LIMB CO., 541 E. Fifth st., Los Angeles. Both phones. Broadway 1864. F2286. 28

DELANO.

FOR SALE—
Our experts, after one year of actual test in the field, selected Delano in preference to any other part of California because:
It is an early region, and the demand for early products is always great.
It is a deep, rich, sandy loam soil, and we will furnish implements for you to test its depth.
It is a healthful and accessible region.
We will show you practical demonstrations on our land from oranges to alfalfa.
We sell 10 and 20-acre tracts with water and a perfect water system.
J. F. B. MORSE DEVELOPMENT CO.,
No. 851 Main st.

FOR SALE—DELANO FARM LANDS IN THE HOLLYWOOD TRACT.
20-acre tracts, with water now on the land, ready to irrigate, $80 to $100 per acre, with water, ½ inch to the acre; one pumping plant to each 160 acres; weekly excursions; terms full cash or $20 down and $10 per month per acre. 202 SECURITY BLDG. Phone F1928. 28

FRESNO.

FOR SALE—FRESNO LANDS.
10-ACRE TRACTS ONLY $500.
THE SUNLAND COLONY lands are the CREAM of the SAN JOAQUIN VALLEY.
THE SUNLAND COLONY is only 1 mile from depot, school, store, etc.
THE SUNLAND COLONY lands are unsurpassed for location, fertility and freedom from alkali.
THE SUNLAND COLONY lands produce everything under the sun suited to California conditions.
THE SUNLAND COLONY lands have abundance of pure water for all purposes.
THE SUNLAND COLONY excursion goes Wednesday and Saturday; sleeper and meals are free.
THE SUNLAND COLONY offers exceptional advantages for a home or investment.
THE SUNLAND COLONY proposition is worth your time to investigate.
DO IT NOW!
SOUTHLAND REALTY CO.,
A5193, Main 7031. 612 Byrne Bldg. 28

PORTERVILLE.

FOR SALE—IN TULARE COUNTY, FOUR miles westerly of Porterville in the famous POPLAR Alfalfa district, 600 acres of the choicest damp land for alfalfa, grapes, deciduous fruits, potatoes, peanuts etc., etc. We challenge any one to find better land for these purposes in California.
WATER in abundance, 2 ditch systems, 20 feet by well is sufficient, location near school and only across street from celebrated electric dairy. YOUR MONEY will double here in three years and pay you 30 per cent, per annum profit in the meantime. BEN F. FIELD, sole agent, 20 E. corner Washington and Georgia sts. Tel. Home 10904, Los Angeles. 28

FOR SALE— Country Property. SAN DIEGO.

FOR SALE—
If you want a
225-acre ranch near
San Luis Rey at a bargain.
Read our ad under
country property.
HAGERTY & HEMPEL,
214 H. W. HELLMAN BLDG.
4th and Spring sts. 28

FOR SALE—SAN DIEGO; LARGE, LEVEL corner, $3x140; vicinity of Normal School, University Heights. $900 value for $700 cash. 712 DELTA BLDG. F4626. 28

SANTA CRUZ, CAL.

FOR SALE—WRITE AT ONCE FOR FREE copy of SANTA CRUZ TIMES, list of real estate snaps.

HOMES, INVESTMENTS, LOTS, RANCHES, acre properties. BROWN & WILSON, Santa Cruz, Cal. 28

IMPERIAL VALLEY— IMPERIAL.

FOR SALE—
THE YUMA
IRRIGATION PROJECT
IS NOW COMPLETED.
Furnishing water from the Laguna government dam 15 miles north of Yuma, Ariz.,) to
140,000 ACRES OF THE
RICHEST LAND IN AMERICA,
along the Colorado River delta in Southeastern California and Southwestern Arizona.
This water system is operated by the United States Government Reclamation Service.
In 10, 20, 40, 80 and 160 acres, on easy terms. Round trip, 10-day limit.
LAND IS CHEAP.
For maps, prices and location of these lands write or see
EVERETT F. TEASDALE,
601 Central Bldg.,
Sixth and Main sts.
Los Angeles, California. 28

FOR SALE—
IMPERIAL VALLEY LANDS.
40 acres nice land half in cultivation, balance level, with 80 shares water stock. Price $40 per acre.
160 acres near Brawley, all in cultivation, with 160 shares water stock. Price $100 per acre.
320 acres unimproved, 7 miles east of Brawley, for quick sale, $6 per acre.
640 acres unimproved, ¾ of land under the canal now, including 160 shares water stock, price $15 per acre.
320 acres well improved, 50 acres alfalfa, fenced with hog-tight fence, good house, etc. A bargain at $50 per acre. Also many other bargains. Call and see us for cheap rates.
LAND DEPARTMENT,
IMPERIAL INVESTMENT CO.,
Phone F5229. 706-6 Security Bldg. 28

FOR SALE—IMPERIAL VALLEY ACRES. A great stock country.
Great CROPS OF GRAIN AND FORAGE.
Cheap and abundance of water.
No drouths, cyclones nor blizzards.
C ts B 4 U buy.
604 Severance Bldg., HAMMERS REALTY CO. 28

FOR EXCHANGE—WANTED, IMPERIAL property; have some of the best Altadena property; will exchange for 160 acres with 160 shares water stock, fully paid, and level land preferred. W. H. B., R. D. No. 2, BOX 277, Fullerton, Orange Co., Cal.

FOR SALE — QUARTER SECTION, WITH water right, Imperial City. Price $6000; half cash, half exchange real estate.
A. E. NOURSE,
Box 43, Imperial, Cal. 30

FOR SALE—IMPERIAL VALLEY. EIGHTY acres, 160 acres, 320 acres. Fine ranches at the right prices. Come to store and see me.
E. L. WIEST, 709 Stoneman ave., Alhambra. 28

FOR SALE — IMPERIAL VALLEY LAND, worth $200 per acre for oranges. Must sell 160 acres for $25 per acre; will consider exchange for clear property. Address 312 PINE AVE., room 10, Long Beach. 28

FOR SALE—80 ACRES ASSIGNMENT NEAR Imperial Valley land see us before you buy. ERIE LOAN CO., 129 S. Broadway, Both Phones, 606. 28

COACHELLA VALLEY— (North Imperial.)

FOR SALE—
COACHELLA VALLEY,
"THE HOMESEEKERS' PARADISE."
Earliest crops, richest soil, purest artesian water, and finest climate in the Southwest; "Everything" grows and matures the year round; on main line S. P. R.R. Live stock and poultry do exceptionally well; alfalfa, "Klein grass" yields 10 tons per acre per year. Oranges ripen in October and grapes in July, and bring double prices. Eucalyptus trees grow 7 feet per year. Telephones, free rural delivery and all modern conveniences.
A few choice bargains for quick action.
40 acres, all under irrigation, good buildings, and fine, growing crops included at only $125 per acre, liberal terms.
Unimproved land (the very best) in various amounts, at only $40 per acre, liberal terms.
We are headquarters for country homes and ranch lands. Call and get large map, booklet, and full information, and join our cheap excursion.
VAN VLEET INVESTMENT CO.,
112 Security Bldg. 28

FOR SALE—
CHOICE INVESTMENT.
160 acres alfalfa land, Coachella Valley near Indio, all level; 30 acres in alfalfa; price $2100—Sold from 15 acres last year with 40 acres ready to cut now; also 8 acres more ready to seed; 120 inches water with best pumping plant in valley. Price $21,

FOR SALE—
Suburban Property.

FOR SALE — IN BEAUTIFUL healthy La Canada; no fog; 5 acres of full-bearing oranges; water and water stock. A. C. PIERCE & DOOLITTLE, 240 S. Hill.

HOLLYWOOD—
For Sale, Exchange

FOR SALE—

In "BEAUTIFUL HOLLYWOOD" on one of the best residence streets; east on a lot facing 60 ft.; 9-room house, built on 3 floors; 3 bathrooms, fireplaces, laundry conveniences to be found in a home. Grounds are highly improved; grand old trees in front and to the beauty of the location. Price $9000, as I per cent, cash; will exchange for $ years, magnificent scenery, EQUITY WORTH $1000 TO YOU; this WON'T KEEP—as it is represented. PARKER & STERN-BERG, Electric Depot, 325 S. Broadway. Phone Broadway 1222. MEYER & KROHN, 325 S. Broadway. 28

FOR SALE—

$4250—Beautiful, nearly new, low; east front lot, 90x198; splendid shower; good soil; only $11,500—Splendid, modern 2 baths; hardwood floors; trees and shrubs; lot 80 x 200. Prospect avenue and west ground; it's worth $12,000, says "sell it anyway." $7250—Extra large, fine ave-nue, 140x277, with beautiful grounds. This price only. $6000—Modern 8-room house, 100x195, on one of the finest trees and shrubs; north of Jap home in rear; this price ture. Everything complete to start right into housekeeping. H. W. CAMPBELL & CO., THE HOLLYWOOD. 28

FOR SALE—H ACRES OF LAND in unsubdivided land in Ba improved with good 8-room splendid paved orange grove other fruit trees; 2 artesian tropical trees for embellishment; entirely fronting on a ... be made; it is close to car, home site it cannot be equaled; banks from the cars. A ... boy; water is over the top of ... got on it as they are ... magnificent view of the ... basins and ocean; and is ... but easily accessible; ... conveniences of the hills is ... and you can't make a mistake in the purchase. Price ... home site. A. W. CLEAVER, Bank Bldg. 28

FOR SALE—$4250; $500; ... 100 to alley. ... Glendale Car ... S. WINONA BLVD. for ... FOR SALE—$6500 UNDER ... week, for new 7-room ... venient to Hollywood High ... without furniture. ... time. For particulars, ... 28

FOR SALE—SEE CLARK & LAND OFFICE. Best ... bargains in choice ... unimaginable. Furnished ... for rent.

FOR SALE—HAVE YOU special bargains we offer ... Real Estate Section? ... H. LIPPINCOTT & CO., ...

FOR SALE—2½ ACRES ... miles from Hollywood ... pumping plant; price ... acre. 7 Bank Bldg. ...

FOR SALE—BY OWNER ... cottage, 4 building lots; 4 ... wood. Hotel, on car line. ... FLOWER ST. 28

FOR SALE—IN HOLLY ... Center st., paid for; ... $2000. PHONE 12596. ...

FOR SALE—BY OWNER, ... low; modern, 5 rooms, ... north of Prospect, on ... GRACE.

FOR SALE—EAST ... location. West Hollywood ... $2250; 1 year, 12% ... BLDG. A1267.

FOR SALE—OWNER'S ... sale at East Hollywood ... at the BOULAN LAND ...

FOR SALE—5-ROOM ... 120, corner of Hollywood ... dress 7, 114, TIMES ...

FOR SALE—5-ROOM ... 822 CARLTON WAY. ...

GLENDALE.

FOR SALE—IN GLEN ... by P. E. Ry.; a well-built ... two lots set to fruit trees; situated in a well-known ... dress OWNER, Lock Box ...

FOR SALE—HIGHLAND ... $15 per month; 5-room ... lot; large barn; 2-room ... blocks to car line. 5 ... Corner New York and ... low Garvanza car to ...

FOR SALE—
Suburban Property.

ALHAMBRA.

FOR SALE—
BARGAINS IN ACRE LOTS.

SELLING FAST. ONLY 7 LOTS LEFT. GO TO ALHAMBRA AND BUY ONE OF THOSE LARGE ACRE LOTS.

ACRE LOTS, 100x354. FINE SOIL AND PLENTY OF WATER; ONLY $750 AND UP.

HALF-ACRE LOTS, 50x236, SAME LOCATION AND QUALITY AS ABOVE. ONLY $500 AND UP. EASY TERMS.

This property is in the city of Alhambra near business section, it is restricted and makes fine home places. Some lots have orange trees on.

Go to our office in Alhambra today. No. 8 E. Main st., next to postoffice, or call at our Los Angeles office.

ALHAMBRA REALTY COMPANY.
Main 4537. 618 Central Bldg.,
F5753. Sixth and Main sts.
Or, 8 E. Main st., Alhambra, Cal.

FOR SALE—9 ACRES, 12-YEAR-OLD WALnuts, $900 per acre, near Pico Station. Several garden plats, 2 to 20 acres, with or without houses; barn, chicken corrals, $300 to $900 per acre, in and around San Gabriel; these beautiful homes, plenty of ground, shrubbery, flowers, berries; all heart could wish; sale or rent.

One home richly furnished, piano, rugs, curtains, tapestries, pictures, etc.

15 acres oranges; income last year, $6000; a splendid investment; $25,000; would plat into lots. D. A. ROSE & CO., 25 W. Main st., Alhambra, Cal.

FOR SALE—COST AS A DREAM; 5-ROOM bungalow, entrance oak and plate glass; large living room, hardwood coat room, finished in fumed oak; nook with built-in seats and bookcases; handsome large brick mantel; panneled wainscoting, with plate rails; artistic buffet; hardwood floors; hall with spacious linen closet; remainder of the house in white enamel, with ideal kitchen, complete in all details; completely furnished with high-class Craftsman furniture; barn, lawn, roses, oranges, variety of fruit, berries; 400 feet from car; price only $2800; guarantee delivery. WESTERVELT-ZEHNER CO., 222-223 Merchants Trust Bldg. A5313. Main 6730. 28

FOR EXCHANGE—
We will exchange your property. Fine homes, large lots and acreage, in and near Alhambra, for Los Angeles. Also close-in income and apartment-house sites for orange groves or unimproved acreage in San Gabriel Valley. We have customers who mean business. Call or 'phone and submit your property. We can save you money. See us.
ALHAMBRA REALTY COMPANY.
P3756. 618 Central Bldg.,
Main 4537. Sixth and Main sts.
8 East Main st., Alhambra. See WHITE, 1516 Walnut st. Phone Sunset 2511. See this bargain. 28

FOR SALE—BIG SNAP; 10½ ACRES, RIGHT in the heart of Alhambra, on beautiful street; water under pressure; just the spot to subdivide; price $10,000, cash, balance 5 years, 7 per cent; or will sell one-half; owner is compelled to run for $ years. EQUITY WORTH $2000 TO YOU; this WON'T KEEP—as it is represented. MEYER & KROHN, 325 S. Broadway. Phone Broadway 1222. 28

FOR SALE—9 ACRES, 12-YEAR-OLD WALnuts, $900 per acre, near Pico Station. Several garden plats, 2 to 20 acres, with or without houses; barn, chicken corrals, $300 to $900 per acre, in and around San Gabriel; these beautiful homes, plenty of ground, shrubbery, flowers, berries; all heart could wish; sale or rent.

One home richly furnished, piano, rugs, curtains, tapestries, pictures, etc.

15 acres oranges; income last year, $6000; a splendid investment; $25,000; would plat into lots. D. A. ROSE & CO., 25 W. Main st., Alhambra, Cal.

FOR SALE—COST AS A DREAM; 5-ROOM bungalow, entrance oak and plate glass; large living room, hardwood coat room, finished in fumed oak; nook with built-in seats and bookcases; handsome large brick mantel; panneled wainscoting, with plate rails; artistic buffet; hardwood floors; hall with spacious linen closet; remainder of the house in white enamel, with ideal kitchen, complete in all details; completely furnished with high-class Craftsman furniture; barn, lawn, roses, oranges, variety of fruit, berries; 400 feet from car; price only $2800; guarantee delivery. WESTERVELT-ZEHNER CO., 222-223 Merchants Trust Bldg. A5313. Main 6730. 28

FOR SALE—BY A. C. ONG CO., MISSION and Fair Oaks. Nicely located, new modern 9-room house, east front, only 2 blocks from the short line. All the work done; will worth $3800. We can deliver this property for $2100. We can also sell if taken this week, 6-room vacant lot fronting on East Mission st., which is destined to be the finest residence street in South Pasadena, for $800. Terms can be had if desired. Must be sold soon.

FOR SALE—THE FINEST 5-ROOM HOUSE in So. Pasadena for the money. East front, on one of best streets, absolutely modern, practically new. Fine garage, lawn and flowers. Must be sold at once. Price $6500, 1-2 cash. See owner's agent,
FRED G. ATH, 28
Both phones 340. 519-520 Chamber of Commerce, Pasadena. 23

FOR SALE — BEAUTIFUL, MODERN 6-ROOM $3000 BUNGALOW, NEW; LIVING ROOM 20x15; FINE HIGH CORNER, NEARLY ½ ACRE; 32 ORANGE TREES, PEACHES, APRICOTS, FLOWERS, ETC. AN IDEAL CALIFORNIA HOME; 2 BLOCKS FROM FAIR OAKS. WILL SELL PART ONLY, ALL VERY REASONABLE. SEE OWNER, 615 LAUGHLIN BLDG. 28

FOR SALE—BY OWNER, MY 10 ROOM new modern home, 100 feet east frontage; price $5000; terms. $2400 will handle it; 18 minutes to business center of city; 7 cent car fare. Take Pacific Electric Oak Knoll, Monrovia, Glendora or Sierra Madre car to Milan station in Oneonta Park; go 1¼ blocks south to 1071 MILAN AVE. 25

FOR SALE—
BY OWNER, MY HOME AT
La Cresta Station, on Pacific Electric, 200 feet south of Alhambra road, fronting east on Huntington blvd., 8 room strictly modern bungalow, very attractive, nearly half acre lot; a bargain for quick sale; reasonable terms. Come and see. 28

FOR SALE—$1750, FOR TWO BEAUTIFUL lots on Bushnell ave., near Huntington Drive. Lots 50x150 each, have 30 bearing orange trees; also have 4 ornamental trees in parkways. Terms ¼ cash; these 2 lots are worth $1200 each. HILDESHEIM & SCHILLER, Sole Agents, 836 Delta Bldg. Main 5695, F6426. 29

FOR SALE—
By owner, at a bargain, corner Fremont ave. and Huntington Drive, strictly modern 9 room home, oak floors, two bath rooms, furnace, garage, complete, everything right including price. If you want a home come and see this. I also have a new 7 room house near, that I will sell cheap. 28

FOR SALE—OR EXCHANGE FOR LOS ANgeles home, a 6-room, new, modern bungalow; fine location and sunny; everything up to date; 2 toilets, barn, flowers, fruit, gas, electricity, phone. Would consider a nice lot as part payment. Address V, box 152, TIMES OFFICE.

FOR SALE—NEW AND JUST AS NEAT and attractive as can be, this bungalow.

$3650 if sold before April 1. 6 beautifully arranged rooms and bath, with oak floors, beam ceilings, and paneled walls, mantel, bookcases, sideboard and fixtures a work of art. Situated on large block on the Pasadena Short Line, one of South Pasadena's most select residence sections; lot 50x150; built to suit the most exacting.
FAGG-DUBLIN CO.,
Fair Oaks ave. and Mission st., South Pasadena. 29

FOR SALE—ONEONTA PARK; EVERY LOT AN ORANGE GROVE, near Oak Knoll and Huntington Drive; most beautiful homesites in southern California; 75-foot lots; $750 and upward; set solid to 15-year-old Valencias and navels; crop pays taxes and 5 per cent. interest on investment; no better bank in the world for your money; values will double in very few years; cheap mountain water in abundance; gas, electricity, telephone and 5-minute electric car service. WESTERVELT-ZEHNER CO., 222-223 Merchants' Trust Bldg. A5313, Main 6730. 28

FOR SALE—BY OWNER, 1972 FLETCHER AVENUE, Oneonta Park, South Pasadena.

New 6 room modern home. Everything complete. Gas, electricity, phone. Lot 51x150 feet, citrus and deciduous fruits, grapes, berries, rose hedge, roses and other flowers. A beautiful home, among orange trees. I need money at once. Part cash and balance on time. The price will surprise you. It is too low to advertise. Come and see the property. It will suit you. Take Pacific Electric car to Dos Robles station. Go one short block west and one south of Huntington blvd. I also have good lot for sale, cheap. 28

FOR SALE—NEW AND JUST AS NEAT and attractive as can be, this bungalow.

$3650 if sold before April 1. 6 beautifully arranged rooms and bath, with oak floors, beam ceilings, and paneled walls, mantel, bookcases, sideboard and fixtures a work of art. Situated on large block on the Pasadena Short Line, one of South Pasadena's most select residence sections; lot 50x150; built to suit the most exacting.
FAGG-DUBLIN CO.,
Fair Oaks ave. and Mission st., South Pasadena. 29

FOR SALE—ONEONTA PARK; EVERY LOT AN ORANGE GROVE, near Oak Knoll and Huntington Drive; most beautiful homesites in southern California; 75-foot lots; $750 and upward; set solid to 15-year-old Valencias and navels; crop pays taxes and 5 per cent. interest on investment; no better bank in the world for your money; values will double in very few years; cheap mountain water in abundance; gas, electricity, telephone and 5-minute electric car service. WESTERVELT-ZEHNER CO., 222-223 Merchants' Trust Bldg. A5313, Main 6730. 28

FOR SALE—BY A. C. ONG CO., MISSION and Fair Oaks. Nicely located, new modern 9-room house, east front, only 2 blocks from the short line. All the work done; will worth $3800. We can deliver this property for $2100. We can also sell if taken this week, 6-room vacant lot fronting on East Mission st., which is destined to be the finest residence street in South Pasadena, for $800. Terms can be had if desired. Must be sold soon.

FOR SALE—THE FINEST 5-ROOM HOUSE in So. Pasadena for the money. East front, on one of best streets, absolutely modern, practically new. Fine garage, lawn and flowers. Must be sold at once. Price $6500, 1-2 cash. See owner's agent,
FRED G. ATH, 28
Both phones 340. 519-520 Chamber of Commerce, Pasadena. 23

FOR SALE — BEAUTIFUL, MODERN 6-ROOM $3000 BUNGALOW, NEW; LIVING ROOM 20x15; FINE HIGH CORNER, NEARLY ½ ACRE; 32 ORANGE TREES, PEACHES, APRICOTS, FLOWERS, ETC. AN IDEAL CALIFORNIA HOME; 2 BLOCKS FROM FAIR OAKS. WILL SELL PART ONLY, ALL VERY REASONABLE. SEE OWNER, 615 LAUGHLIN BLDG. 28

FOR SALE—BY OWNER, MY 10 ROOM new modern home, 100 feet east frontage; price $5000; terms. $2400 will handle it; 18 minutes to business center of city; 7 cent car fare. Take Pacific Electric Oak Knoll, Monrovia, Glendora or Sierra Madre car to Milan station in Oneonta Park; go 1¼ blocks south to 1071 MILAN AVE. 25

FOR SALE—
BY OWNER, MY HOME AT
La Cresta Station, on Pacific Electric, 200 feet south of Alhambra road, fronting east on Huntington blvd., 8 room strictly modern bungalow, very attractive, nearly half acre lot; a bargain for quick sale; reasonable terms. Come and see. 28

FOR SALE—$1750, FOR TWO BEAUTIFUL lots on Bushnell ave., near Huntington Drive. Lots 50x150 each, have 30 bearing orange trees; also have 4 ornamental trees in parkways. Terms ¼ cash; these 2 lots are worth $1200 each. HILDESHEIM & SCHILLER, Sole Agents, 836 Delta Bldg. Main 5695, F6426. 29

FOR SALE—
By owner, at a bargain, corner Fremont ave. and Huntington Drive, strictly modern 9 room home, oak floors, two bath rooms, furnace, garage, complete, everything right including price. If you want a home come and see this. I also have a new 7 room house near, that I will sell cheap. 28

FOR SALE—OR EXCHANGE FOR LOS ANgeles home, a 6-room, new, modern bungalow; fine location and sunny; everything up to date; 2 toilets, barn, flowers, fruit, gas, electricity, phone. Would consider a nice lot as part payment. Address V, box 152, TIMES OFFICE.

TO LET—MODERN, FIVE-ROOM COTTAGE, electric lights, gas, bath, lawn and flowers, good barn, $18 per month, half block to car.
V. E. STOCKWELL & CO.,
804 Grant Bldg., A3814; Main 1589. 28

FOR SALE—AT BARGAIN PRICE, 1½-story 6 room bungalow on lot 86x170; also 5 room cottage on same lot, rented for $16; 1 block from schools, churches, stores; $2400 buys both houses and lot. SPARKS REALTY CO., 304 Mission st.

FOR SALE—WE HAVE EVERYTHING DEsirable in Oneonta Park and Dos Robles section, and can sell you of some special bargains. It will pay you to see us. FARNSWORTH BROS., 215 Lissner Bldg., 534 South Spring st. 23

FOR SALE—JUST COMPLETED, ELEGANT modern 6-room bungalow, mission finished; handsomely decorated, floors polished throughout. Lot 50x150. Owner next door near Dos Robles Station. 1941 FLETCHER AVE., South Pasadena. 23

FOR SALE—SPECIAL PRICE FOR A FEW days on fine east front lot on Bushnell ave., Dos Robles. Act quick if you want a bargain. Address S, box 198, TIMES BRANCH OFFICE. 29

FOR SALE—BEAUTIFUL LOT ON MAdrona ave., near Huntington Drive, in charming Oneonta Park. Extra good value. Address S, box 191, TIMES BRANCH OFFICE. 29

FOR SALE—BEAUTIFUL HOUSE AT ONEonta Park. Am anxious to sell and would be glad to talk terms with any real buyer. If you mean business address S, box 35, TIMES BRANCH OFFICE. 29

FOR SALE—
Suburban Property.

SOUTH PASADENA.

FOR SALE—
"BUY SOUTH PASADENA WAY."
IT'S UP TO YOU, MR. RENTER, TO SAVE MONEY AND CUT YOUR LANDLORD OUT.

$2000. Beautiful six-room bungalow with lot 100x180 ft. on corner facing beautiful Fremont ave. Here is a chance to make money by building two more houses on this corner. We can make you good terms on this.

$4200—Seven-room house, with half-acre ground, $500 cash, bal. to suit.

$2850—One of the best six-room bungalows in South Pasadena, one block from Short Line. Lot 50x147 ft. Terms to suit you. See this.

$2750—New six-room bungalow, lot 60x160 ft. with large oak tree in front yard. Terms.

$6500—Seven-room modern house with hardwood floors and furnace. ONEONTA PARK WAY.

$2500—Here is a snap. New five-room bungalow, lot 65x156 ft. to alley. Two blocks from Short Line. Only a few hundred dollars cash.

$3000—Five-room bungalow, lot 52x150 ft.

$2250—Five-room cottage, lot 50x180 ft., half-block from Short Line; beautiful large oak and pepper trees. $300 cash, bal. $25 per month. WHAT'S THE USE TO PAY RENT?

$1900—Seven-room two-story house. House in good condition. One-half block from car line. Is now rented for $20 per month. Can make terms.

We have several good California houses half block or car line. Built on large beautiful lots. Prices $2400, $2900, $1500. Can make terms on these to suit you.

LET US SHOW YOU some of the beautiful lots we have in SOUTH PASADENA from $700 up.

We also have several good exchanges. SEE US BEFORE BUYING. WE ARE AUTHORITY ON VALUES, AS WE HAVE LIVED HERE FOR YEARS.

AUTOMOBILES AT YOUR SERVICE.

NATIONAL INVESTMENT CO.
321 Central Bldg. 6th and Main Sts.
Los Angeles. F5809. 23

FOR SALE—GENUINE BARGAIN.

$2250—Large 6 room bungalow strictly modern and up to date in every detail; large plate glass windows, attractive mantel and buffet; large basement, set-in tubs, etc., nicely arranged outbuildings; chicken houses and corrals, high, sightly lot, 50x126, well improved; the lot alone is worth $2000; only a small amount of cash necessary; good investment.

2 fine lots on Freemont ave., near new high school; one a corner, all street work in and paid for (only $27 per front foot); buying these lots at this price is just like finding $600; we have a contract on these lots and can deliver deed. See me at once and make $350.

FAGG-DUBLIN CO.,
Fair Oaks ave. and Mission st., South Pasadena. 29

FOR SALE—$4000, NINE-ROOM MODERN house, fine large lot on Monterey Road, one block from short line. A snap at this price. Must be sold to close a small estate.

$2700—Lot 80x200, with new 5-room modern bungalow, close to short line, $400 down, balance monthly.

$1200 for $1500 equity in a nice 5-room modern bungalow if taken at once. This is a good chance to buy a nice home, cheap.

$2500—Nice 6-room bungalow on corner lot, close to short line, near schools; will take lot up to $800 as part payment.
FREEMAN & HINCHLIFFE,
1214 Mission st. 28

FOR SALE—
BY OWNER, 1972 FLETCHER AVENUE, Oneonta Park, South Pasadena.

New 6 room modern home. Everything complete. Gas, electricity, phone. Lot 51x150 feet, citrus and deciduous fruits, grapes, berries, rose hedge, roses and other flowers. A beautiful home, among orange trees. I need money at once. Part cash and balance on time. The price will surprise you. It is too low to advertise. Come and see the property. It will suit you. Take Pacific Electric car to Dos Robles station. Go one short block west and one south of Huntington blvd. I also have good lot for sale, cheap. 28

FOR SALE—NEW AND JUST AS NEAT and attractive as can be, this bungalow.

$3650 if sold before April 1. 6 beautifully arranged rooms and bath, with oak floors, beam ceilings, and paneled walls, mantel, bookcases, sideboard and fixtures a work of art. Situated on large block on the Pasadena Short Line, one of South Pasadena's most select residence sections; lot 50x150; built to suit the most exacting.
FAGG-DUBLIN CO.,
Fair Oaks ave. and Mission st., South Pasadena. 29

FOR SALE—ONEONTA PARK; EVERY LOT AN ORANGE GROVE, near Oak Knoll and Huntington Drive; most beautiful homesites in southern California; 75-foot lots; $750 and upward; set solid to 15-year-old Valencias and navels; crop pays taxes and 5 per cent. interest on investment; no better bank in the world for your money; values will double in very few years; cheap mountain water in abundance; gas, electricity, telephone and 5-minute electric car service. WESTERVELT-ZEHNER CO., 222-223 Merchants' Trust Bldg. A5313, Main 6730. 28

FOR SALE—BY A. C. ONG CO., MISSION and Fair Oaks. Nicely located, new modern 9-room house, east front, only 2 blocks from the short line. All the work done; will worth $3800. We can deliver this property for $2100. We can also sell if taken this week, 6-room vacant lot fronting on East Mission st., which is destined to be the finest residence street in South Pasadena, for $800. Terms can be had if desired. Must be sold soon.

FOR SALE—THE FINEST 5-ROOM HOUSE in So. Pasadena for the money. East front, on one of best streets, absolutely modern, practically new. Fine garage, lawn and flowers. Must be sold at once. Price $6500, 1-2 cash. See owner's agent,
FRED G. ATH, 28
Both phones 340. 519-520 Chamber of Commerce, Pasadena. 23

FOR SALE — BEAUTIFUL, MODERN 6-ROOM $3000 BUNGALOW, NEW; LIVING ROOM 20x15; FINE HIGH CORNER, NEARLY ½ ACRE; 32 ORANGE TREES, PEACHES, APRICOTS, FLOWERS, ETC. AN IDEAL CALIFORNIA HOME; 2 BLOCKS FROM FAIR OAKS. WILL SELL PART ONLY, ALL VERY REASONABLE. SEE OWNER, 615 LAUGHLIN BLDG. 28

FOR SALE—BY OWNER, MY 10 ROOM new modern home, 100 feet east frontage; price $5000; terms. $2400 will handle it; 18 minutes to business center of city; 7 cent car fare. Take Pacific Electric Oak Knoll, Monrovia, Glendora or Sierra Madre car to Milan station in Oneonta Park; go 1¼ blocks south to 1071 MILAN AVE. 25

FOR SALE—
BY OWNER, MY HOME AT
La Cresta Station, on Pacific Electric, 200 feet south of Alhambra road, fronting east on Huntington blvd., 8 room strictly modern bungalow, very attractive, nearly half acre lot; a bargain for quick sale; reasonable terms. Come and see. 28

FOR SALE—$1750, FOR TWO BEAUTIFUL lots on Bushnell ave., near Huntington Drive. Lots 50x150 each, have 30 bearing orange trees; also have 4 ornamental trees in parkways. Terms ¼ cash; these 2 lots are worth $1200 each. HILDESHEIM & SCHILLER, Sole Agents, 836 Delta Bldg. Main 5695, F6426. 29

FOR SALE—
By owner, at a bargain, corner Fremont ave. and Huntington Drive, strictly modern 9 room home, oak floors, two bath rooms, furnace, garage, complete, everything right including price. If you want a home come and see this. I also have a new 7 room house near, that I will sell cheap. 28

FOR SALE—OR EXCHANGE FOR LOS ANgeles home, a 6-room, new, modern bungalow; fine location and sunny; everything up to date; 2 toilets, barn, flowers, fruit, gas, electricity, phone. Would consider a nice lot as part payment. Address V, box 152, TIMES OFFICE.

TO LET—MODERN, FIVE-ROOM COTTAGE, electric lights, gas, bath, lawn and flowers, good barn, $18 per month, half block to car.
V. E. STOCKWELL & CO.,
804 Grant Bldg., A3814; Main 1589. 28

FOR SALE—AT BARGAIN PRICE, 1½-story 6 room bungalow on lot 86x170; also 5 room cottage on same lot, rented for $16; 1 block from schools, churches, stores; $2400 buys both houses and lot. SPARKS REALTY CO., 304 Mission st.

FOR SALE—WE HAVE EVERYTHING DEsirable in Oneonta Park and Dos Robles section, and can sell you of some special bargains. It will pay you to see us. FARNSWORTH BROS., 215 Lissner Bldg., 534 South Spring st. 23

FOR SALE—JUST COMPLETED, ELEGANT modern 6-room bungalow, mission finished; handsomely decorated, floors polished throughout. Lot 50x150. Owner next door near Dos Robles Station. 1941 FLETCHER AVE., South Pasadena. 23

FOR SALE—SPECIAL PRICE FOR A FEW days on fine east front lot on Bushnell ave., Dos Robles. Act quick if you want a bargain. Address S, box 198, TIMES BRANCH OFFICE. 29

FOR SALE—BEAUTIFUL LOT ON MAdrona ave., near Huntington Drive, in charming Oneonta Park. Extra good value. Address S, box 191, TIMES BRANCH OFFICE. 29

FOR SALE—BEAUTIFUL HOUSE AT ONEonta Park. Am anxious to sell and would be glad to talk terms with any real buyer. If you mean business address S, box 35, TIMES BRANCH OFFICE. 29

FOR SALE—
Suburban Property.

SOUTH PASADENA.

FOR SALE—GOOD 5-ROOM MODERN BUNgalow in Oneonta, South Pasadena section for $2700, $500 cash, bal. monthly if desired. A bargain and unusual terms for this section. Address T, box 83, TIMES OFFICE. 28

FOR SALE—IN ONEONTA SECTION, SO. Pasadena, good 5-room bungalow on large lot, 50x180, for only $2000. Address T, box 82, TIMES OFFICE. 28

FOR SALE—A NICE LITTLE HOME, FURnished; two lots, 50x150 each, on Short Line. A bargain. E. C. EMERY, 228 Merchants' Trust Bldg. 28

SIERRA MADRE.

FOR SALE — BEAUTIFUL SUBURBAN home in Sierra Madre. Contains 1 acre set to finest citrus and deciduous fruits. Good plastered house, stone cooling house, chicken yards, etc., abundant mountain water and water stock included. Get off end of trolley, walk north 1 block on mountain trail, first house west of mountain trail on north side of Laurel; $6000, or will trade for clear city income. Owner, PHONE 23043. 2310 S. Flower st. 28

FOR SALE—
BEAUTIFUL SIERRA MADRE.
A very desirable lot, 100x182, location "Ocean View;" high, healthy and under value; an opportunity rarely offered in this much sought-after health resort; price, including water stock, only $1250; half cash; would trade for good lot in this city. Ask for MR. WILLIAMS, 'phone A8321, Main 1598. 219 S. Hill. 28

FOR SALE—A PICTURE PLACE.
For a home, grand Valley and mountain view; large lot, 400 feet frontage; 150 feet deep; extra good orange and lemon trees; every city convenience, 2 blocks to business or car and cars; price $5000; pays good interest; terms. (No trade.) Apply to owner, F. R. TERKA, Sierra Madre, Cal.

FOR SALE—THE PRIZE ORCHARD OF this section, three acres in oranges, lemons, and grapefruit, well located, fine view, plenty of water, close to car. An ideal little home site. If you are looking for a good piece of acreage, don't fail to investigate this. A. S. MEAD, Sierra Madre. 28

FOR SALE—TWO ACRE TRACTS, FINELY located near electric car line, fine bearing orange and lemon trees or without trees. Call on N. H. HOSMER, Sierra Madre, Cal.

GARDENA.

FOR SALE—AT GARDENA.
5 acres, $2500—2 acres Logans and dewberries, 1 acre alfalfa, balance garden truck; house, barn, chicken runs, piped water.
2 acres, $1350—Sold to Logans and blackberries.
1 acre, $1250—New 5-room house, close to cars.
1 acre, $2750—Attractive home; good house with 8 large rooms, beautiful grounds; terms.
10 acres, $12,500—Very fine dairy and poultry ranch; good improvements; stocked complete.
Exchanges for city property.
Good small ranches for rent.
GARDENA REALTY CO.
Home 64, Sunset 32. 28

FOR SALE—ACREAGE BETWEEN LOS ANgeles and Gardena, with water, car service and fine soil; entire acre for the price of a lot, $500. G. MUNROLLAND, A6021, 1 Exchange Blk. 1

COVINA.

FOR SALE—WE HAVE SEVERAL GOOD buys in orange and lemon groves in the Covina, Azusa, Glendora, Charter Oak and San Dimas districts. If you are wanting a grove as an investment or home, call before you buy.
COVINA REALTY COMPANY,
Phone 128. Covina, Cal.

FOR SALE—
See our Covina ad, under "LEMON AND ORANGE GROVES."
"IT PAYS TO SEE US."
EDWARDS & WILDEY COMPANY,
Main 9307. 232 Laughlin Bldg. Home 10767. 23

FOR SALE—THE BEST ORANGE SECTION in Southern California. Orange groves a specialty.
POLLARD & HUTCHINSON,
Home Phone 294. Covina, Cal.

WHITTIER.

FOR SALE—A WALNUT GROVE

is Nature's own savings bank. We will sell you 5, 10 or 20 acres, in full bearing, near Whittier, surrounded by orange groves and beautiful homes, one block of electric line; graded road adjoins property; plenty of water piped in large cement flumes, with hydrants on place. Investigate this.
GEO. C. PECKHAM CO.,
304-306 Union Trust Bldg.,
Home 10487. Main 3221. 28

EAGLE ROCK.

FOR SALE—LOTS, $200 TO $250. QUARTER acre lots, $300. Large fruit and ornamental trees; 1 block from street cars in choicest residence section of Eagle Rock; street work completed, with cement walks and curbs; water piped to every lot. Also for rent, new block of three stores, best location in Eagle Rock; right place for big store or grocery. Tel. Sunset 2444; Home, Glendale 542. J. A. GATES, 517 Merchants' Trust Bldg. 28

FOR SALE—
See our large advertisement of Eagle Rock under "CITY LOTS AND LANDS."
"IT PAYS TO SEE US."
EDWARDS & WILDEY COMPANY,
Main 9307. 232 Laughlin Bldg. Home 10767. 28

MONROVIA.

FOR SALE—
In beautiful suburban Monrovia, a new, modern bungalow, with one or two acres of oranges; an ideal place for a home, close to car line. Deal direct with owner. Get off car at Mayflower. Easy terms.
MRS. J. R. CUTTING,
261 Violet Ave., Monrovia.

FOR SALE OR RENT—MODERN BUNGAlows in Monrovia, furnished, first class near electric line, rent moderate. RURAL REALTY CO., 309 Mercantile Place, Los Angeles. 28

DOLGEVILLE.

FOR SALE—BARGAIN, IDEAL HOMES, large 6-room house, cove ceiling, mantel, buffet, gas, electricity, barn, chicken corral; 12 large orange trees, lawn, flowers, all fenced. Lot 62x200, 1½ blocks from car. Price view of mountains, $2850; no commission. 2021 VINE ST., Dolgeville, Cal. 28

CASA VERDUGO.

FOR SALE — FINE NEW BUNGALOW near car line; has built in bookcases, writing desk, china closet, linen drawers, etc.; electric fixtures, finest plumbing. Owner, 1008 NORTH LOUISE. Tel. Sunset Glendale 902. 28

FOR SALE—
Lemon or Orange Groves.

FOR SALE—$35,000—FORTY ACRES ORanges, the cream of the world. 34 acres navels, 4 acres sweet and Valencias, trees 7 years old.

$12,000—127 acres alfalfa. This is prime. ROSS REALTY CO., Riverside, Cal., 4-5 Covert Blk. 30

FOR SALE—WE HAVE SOME OF THE best orange land in Riverside county, plenty of water, $200 per acre. Will sell 5 and 10 acre tracts, very easy terms. Easy to reach. Will plant to best trees and care for them at actual cost. Let us show you the land. TRAVERS BROS., 414 Security Bldg. Home F9127. 28

FOR SALE—$12,500. DO NOT FAIL TO SEE us about that SNAP in a 20-acre orange and walnut grove, which we advertise elsewhere today. WE know a bargain; you will agree with us if you see this; IT MUST BE SOLD TO SATISFY A CLAIM. WILLIAMS BROS. CO., 226 H. W. Hellman Bldg. 4th & Spring st. 28

FOR SALE—
STRATHMORE ORANGE LANDS.
Between Lindsay and Porterville, on S. P. R.R., nothing better in California. Magnificent soil, superb location, abundant water, $100 per acre; 5 years' time. 2000 acres sold in 2 years; only 800 left. For maps and prices, address LELAND BROWN LAND CO., 1 Fresno, Cal.

FOR SALE—ORANGE LAND SNAPS.
$1750, Highlands, 10 acres fine land with plenty of water; raise oranges or alfalfa.
$8600, Azusa, 40 acres fine orange land, 40 shares Azusa water; easy terms.
Also good orange grove bargains, see WELSHANS & COLE, 434 S. Hill st. 28

FOR SALE—HIGHLAND NAVEL GROVE. After deducting entire cost of cultivation, fertilizer, taxes, etc., pays 15 per cent. net on price asked—$15,000. Nine comfortable bungalow, domestic water, shade trees and good barn, splendid location for home. A TRUE, Highland, Cal. Home phone. 28

FOR SALE—ONE OF THE BEST ORANGE and lemon groves in Corona. This grove has produced an enormous crop the past year, can give facts and figures and show you a money-maker; price $4500; water stock worth $1000 goes with the place. Address S, box 345, TIMES BRANCH OFFICE. 28

FOR SALE—$11,000—16 ACRES IN NAVEL oranges and lemons in full bearing. Grove in first-class condition. Fine team, wagon and all implements. Best water right in state, cost only $25 per year for all you can use. Near Upland.
COOPER & KING, 434 S. Hill st. 2

FOR SALE—HAVE SEVERAL 10 AND 20-acre Valencia orange groves near Fullerton. Improved. These properties will pay over 20 per cent. on price asked. For particulars see
JACOB STERN,
404 Pacific Electric Bldg. 28

FOR SALE—15½ ACRES OF FULL BEARing navels and Valencias on the boulevard near Covina, large 7-room house and fine barn, beautiful palm driveway, good water right, in order to settle an estate for a short time this can be bought for $15,000. JEROME REYNOLDS, Covina. 28

FOR SALE—
Lemon and Orange Groves.

FOR SALE— BY R. J. WIDNEY.

9 GOOD LEMON ORCHARDS, 9.

AT SAN DIEGO.

FOR SALE CHEAP.

A COMPETITOR last week ADVERTISED

"THERE ARE NO CHEAP GROVES."

I realize that the average real estate firm is not in a position to secure bargains in citrus properties for their customers.

Therefore they are compelled to list and advertise such properties at full asking price.

I have a working agreement with the packing-house managers of one of our large fruit-buying and shipping firms.

This firm has packing-houses at ten or twelve different points.

These men are always looking for bargains in their locality.

THEREFORE I AM IN A POSITION TO BUY YOU A GOOD GROVE CHEAP.

Bargains advertised by me represent months of effort on the part of well-posted men in the localities in which the groves are located.

All groves advertised are inspected and passed on by the packing-house manager at that point.

There is only one way TO MAKE MONEY. Whether in citrus properties, peanuts, or railroads.

And that is, BUY CHEAP AND SELL DEAR.

If you want to make money in citrus property

IT WILL PAY YOU TO SEE ME.

THE DUTY ON LEMONS

Will positively be increased at least ¼ cent per pound. It is expected that the Senate will raise this duty to ½ cent per pound. This will mean a large increase in the earning capacity of lemon orchards, and the prices of lemon orchards will necessarily advance largely in value.

IF YOU WANT TO MAKE MONEY

BUY LEMON ORCHARDS NOW.

No. 1.

$6000.
5-acre lemon orchard.
At Lemon Grove, San Diego county, Cal.
½ mile from railroad station.
Nice house, barn, etc.
This is a very fine place.

No. 2.

$8000.
20 acres in El Cajon Valley.
5 acres in Valencia oranges.
5 acres in navels.
10 acres good railroad land.
Water piped throughout.
Grove in A-1 condition.
This year's crop, 2500 boxes.
Small house, good barn.
Good team horses.
Complete set new farming implements.
This season's hay and grain.
This is a good grove.
WON'T HOLD it, and cheap at price named.
The property has been held at $10,000.
Owner wants the money, and will take $8000 cash.

No. 3.

$1200.
13½ acres, located at south end of National City, at Otay.
¾ mile from railroad.
7 acres in bearing lemons.
Other 6 acres make fine building site, having a commanding view of bay and ocean.
Excellent pumping plant, 5-H.P. engine, unlimited water.
This is recommended by the manager at

Classified Liners.

FOR SALE—
Lemon and Orange Groves.

FOR SALE—BY R. HOLTBY MYERS CO., 321 S. HILL ST.

Our correspondents have "combed" their respective territories—sent us their best, and we know they are dependable. We will satisfy you that they know.

IF YOU ARE A BUYER
—AND—
MEAN BUSINESS
—AND—
READ THESE OVER
—AND—
LET US SHOW YOU GROVES
—THAT—
PAY FROM 15 TO 30 PER CENT. NET. ON PRICE ASKED.

WE ARE SOLE AGENTS FOR THESE AND 40 OTHER GROVES.

All grove city represented just "AS IT IS."

$120,000—Prospect Park, (England's Heights.) at Redlands. 30 acres full bearing orange grove, 24 acres of botanical gardens. One of the "show places" of America. Finest unoccupied home site in California.
"AS IT IS."

$50,000—At Riverside, Magnolia avenue, corner place and fine grove. Buildings alone cost the price now asked.
"AS IT IS."

$225,000—At Highland, 200 acres of grove, besides vacant land and other valuable conditions.
"AS IT IS."

$16,000—Eight acres at Ontario, navels, no buildings, but a bargain at the price.
"AS IT IS."

$12,000—Near Pomona, ten acres, 1300 boxes still on the trees, all navels, poor house.
"AS IT IS."

$11,000—Ten acres at Claremont, with poor house, crop reserved.
"AS IT IS."

$13,000—At La Verne, 6 acres navels, good house, barn and other land included.
"AS IT IS."

$19,000—At Highland, 15 acres, full grown trees, great water right and fine trees. Packing-house returns will "show you" it's cheap.
"AS IT IS."

$10,000—At San Fernando. A good grove which can be made better, 10 acres, navels.
"AS IT IS."

$10,000—At San Dimas, main road, close in, 10 acres navels, 15 year old trees, between $7000 and $8000 in fruit on place this year. Think of it, only $10,000.
"AS IT IS."

$11,000—Seventeen acres at Corona, 10 year old trees, good in every respect. The greatest "snap" on the market today, easy terms.
"AS IT IS."

$6500—Ten acres in Highland Protected District, 600 navels, 100 sweets, about 10 Valencias and some other trees. Absolutely away under its real value at the figure, only $3500 will handle it.

THE BEST SNAP is not always the lowest priced. The lowest priced is not always the biggest bargain. All of the above will bear personal scrutiny. Remember "Foresight" and "Hindsight" is intelligent investigation.

Have you thought about lemons and the effect of the increased duty?

LET
US
HAND-
YOU
A
LEMON ..... GROVE.

We have 3 extra good bargains in lemons, one of 5 acres, one of 20 (with 5 acres of oranges) and another of 10 acres with half in oranges. They are for sale at $1000 per acre and are cheaper than orange groves at present prices. It costs you nothing to learn what we know and it may prove good "hindsight." R. HOLTBY MYERS CO., 321 S. Hill st. Main 85; A9200. 28

FOR SALE—
1050 ACRES
APPROVED ORANGE LAND.
UNLIMITED WATER.

Location very desirable; elevation 2000 ft.; perfect slope for irrigation. Soil disintegrated granite. No other tract in Southern California so well adapted for large citrus property, or which can so well be cut up into 160 ten-acre tracts. Water is alone worth the money asked. This property is just right for one of the most profitable "home" places in Southern California. Price $150,000, less than $143 per acre. Only principals need apply. We have exclusive sale.
Sunset Main 22. J. S. VAN DOREN,
Home A9211. 313 West 3d st. 2

FOR SALE—
ORANGE ORCHARD, 12 ACRES FULL BEARING NAVEL ORANGE GROVE. THIS PROPERTY IS LOCATED WITHIN TWO BLOCKS OF RAILROAD STATION AND SCHOOL, IN ONE OF THE BEST KNOWN AND FRUIT CENTERS CLOSE TO POMONA. THE ORCHARD IS ONE OF THE BEST AND A GOOD INCOME PROPERTY. THE SOIL IS OF THE BEST KIND AND THERE IS AN ABUNDANCE OF IRRIGATION WATER. THE TREES IN GOOD CONDITION AND WILL BE PROFITABLY PRUNED FOR THE COMING SEASON. THERE IS A SPLENDID RESIDENCE ON THE PLACE, 6 ROOM MODERN HOUSE, BARN, SHADE TREES, LAWN AND EVERYTHING TO MAKE IT AN ATTRACTIVE AND COMFORTABLE HOME. THE LOCATION, CLOSE TO CHURCHES, AND SCHOOL, RAILROAD STATIONS AND ELECTRIC CAR LINE, UNDER CONSTRUCTION MAKES IT A DESIRABLE IN EVERY HOME THE CONVENIENCE TO PACKING HOUSES, ETC., IS A GREAT SAVING IN CONDUCTING THE RANCH AS ONE OF THE PROPERTY IT IS ONE OF THE BEST. A GREAT INDUCEMENT IS THE LOW PRICE AT WHICH THE PROPERTY IS OFFERED FOR SALE. A FIRST CLASS ORCHARD 1200 TREES IN FULL BEARING WITH A $2000 HOUSE, IN A FROSTLESS DISTRICT WITH AN ABUNDANCE OF WATER, A $20,000 SCHOOL ACROSS THE STREET, A BLOCK TO R.R. STATION. PRICE $20,000, INCLUDING TEAM AND IMPLEMENTS, ETC.
CALL OR ADDRESS J. O. ENELL, ORANGE GROVE HEADQUARTERS, OPPOSITE POSTOFFICE, POMONA, CAL.
FOR OTHER GOOD BUYS IN ORCHARDS IN ONTARIO, UPLAND, CLAREMONT, LA VERNE AND SAN DIMAS SEE OR CONFERENCE WITH J. O. ENELL, ORANGE GROVE HEADQUARTERS, POMONA, CAL. 28

FOR SALE — A MAGNIFICENT GROVE and country home place at Riverside, containing 62 acres; 22 acres in 10-year-old navel orange trees, 20 acres in 7-year-old navel oranges, 6 acres in 16-year-old Valencias, 6 acres in 20-year-old lemons; 9 acres in grain, grounds and eucalyptus trees. The water right is a very fine one and worth on the market $5750. Large 10-room modern residence situated in beautiful grounds with lawns, flowers, etc. There is fully $16,000 worth of eucalyptus standing. Price (including balance of crop unharvested, which is possibly $5000), $50,000. This is one of the best properties in Southern California. It will pay $20,000 a year when in full bearing. After deducting the crop and wood, this magnificent property would stand you less than $35 per acre. J. N. WILLIAMS & CO., 204 I. W. Hellman Bldg., 411 South Main st. 28

FOR SALE—

A SACRIFICE.

20-acre grove, 2-3 navels, 1-3 Valencias and Sweets; nicely located on 39th street, Corona. 27 shares of water stock. Trees are 10 years old and in good condition. There is $4000 worth of fruit on them. Price, including the crop, $15,000 cash. Owner is sacrificing to raise the money for another business interest. After deducting the crop, the grove would stand you less than $650 per acre. J. N. WILLIAMS & CO., 204 I. W. Hellman Bldg., 411 South Main st. 28

FOR SALE—
IF YOU HAVE $10,000 CASH
(No Trades)
READ THIS.

20 acres 16-year-old navel oranges. Water right with the land. In an old-established community within 1½ miles of town, telephone, fine water system and packing-house. Beautiful, highly cultivated surroundings; elevation 1500 ft. 1½ hours' ride from Los Angeles. House, barn, etc.

If the purchaser cares to rent, it will bring at least $2500 per year cash rent.

PRICE $20,000—$10,000 cash, balance 1 and 2 years.

JOSEPH R. LOFTUS CO.,
129 W. Sixth st. L.A.R.B. Main or F5218. 28

FOR SALE—4 ACRES, BEAUTIFULLY LOCATED on high ground at Riverside, 5 acres in full bearing oranges, 1 acre in a nightly building site. Trees are in first class condition and can be depended upon for $1200 to $1500 income every year. Cheap water and excellent soil. Price $4000; $2500 cash, balance 1, 2 and 3 years, 6 per cent. J. N. WILLIAMS & CO., 204 I. W. Hellman Bldg. 28

FOR SALE—2 FINE ORANGE ORCHARDS of 22 acres each, with good 7-room house, with each orchard, orchard in fine condition; no scale or disease of any kind; must sell. Address CALIFORNIA GRAPE JUICE CO., Rochester, Cal. 28

FOR SALE—14 ACRE RANCH, 10 ACRES in full bearing Valencia oranges, $800 crop in trees goes with place, 4 acres in full bearing walnuts, cheap water on fine road, easy terms. GEO. E. TRIGGS, Rivera, Cal. 28

FOR SALE—
Lemon and Orange Groves.

FOR SALE—
ORANGE GROVES AT COVINA.

If a committee were appointed to decide on what was the most desirable section of the world in which to buy a country home, what would they have to take into consideration? Why location, climate, electric and steam car service, class of people, distance from beaches and mountains, shopping facilities, churches and schools, good soil and abundance of pure water, and last but not least, the amount of income it could show.

The Covina section has all these advantages and a great deal more besides.

Here are a few snaps that the homeseekers can't overlook.

Price $3000—
5-acre navel orange grove, in fine condition; best of soil and cheapest water in the world, costing $6 per year for the entire ranch. 5-room house, furnished, and good barn, etc. Team and all implements included. Terms $2000 down; balance long time.
Price $3600—
5-acre ranch. 2 acres beautiful alfalfa, 3 in oats, 1 in strawberries. 25 peach trees. Water costs $11 per year. 5-room house, good barn; fine team of horses and all implements. Terms $1350, balance 7 years.
Price $4000—
10 acres fine land, in potatoes, surrounded by beautiful orange groves. Right on car line. No improvements. Azusa water right. Terms one-half cash.
Price $25,000—
20.47 acres, all set to Valencias, 1 year old. Fine land, and beautiful location, close to car line. Nice park started, with all kinds of ornamental trees; also all varieties of citrus and deciduous fruits. Covina water right. Improved with fine, new 7-room house, good barn, corral, etc. Terms, one-half down, balance long time, 6 per cent.
Price $4500—
20 acres nursery winter vegetable, lemon and orange land at San Dimas. On corner of two main thoroughfares and on line of proposed electric line to Pomona. Soil a deep decomposed granite loam, perfectly level and virgin soil. Fine well, 150 feet deep, water within 40 feet of surface. Well has capacity of 40 miners inches. Also 20 horse power engine and pump complete. Terms, one-half cash, balance 1 years, 6 per cent.
Buy it and if you don't want it we will immediately sell it again.
Remember we are only "45 MINUTES FROM BROADWAY."
GEORGE E. COVERT CO.,
Covina. 28

FOR SALE—
$22,500; POSITIVELY WORTH $30,000.

AN UNPRECEDENTED SACRIFICE.

CIRCUMSTANCES FORCE IT. THE PROPERTY ITSELF IS ELEGANT. Very few such groves ever put on the market; the location is exclusive; scarcely ever anything in this neighborhood can be bought at any price; THE HEAVIEST PRODUCING GROVES IN CALIFORNIA ALMOST JOIN THIS PROPERTY;
20 Acres; the fundamental principle is there:
THE SOIL:
NO BETTER SOIL IN CALIFORNIA:
It's a rich, red, mellow, deep soil; deep; the trees are great, big, and uniform; giants as compared with some groves. No ORDINARY SOIL, Remember "TREES" and "IMMENSE TREES; they are now just coming into their prime;
VALENCIAS, NAVELS; SWEETS; ST. MICHAELS; GRAPE FRUIT AND WALNUTS:
THE INCOME ON THIS PLACE CAN BE MADE TO PAY A HANDSOME PROFIT ON A MUCH LARGER INVESTMENT.
A lady owns this grove and cannot give it the proper attention; it can be made to sell for $40,000 within three years if properly cared for; it is worth every dollar of $30,000 today; THE PRICE IS ONLY NOW, AND IS A MOST EXTRAORDINARY "SNAP" AS AN INVESTMENT.
1-room house, barn; outbuildings; cement pillars in front;
elegant driveway; beautiful ornamental trees and shrubbery; perfect beauty;
A PERFECTLY MAGNIFICENT HOME; THIS PLACE IS NO ORDINARY SNAP; FINE OILED BOULEVARD: ONLY 45 MINUTES FROM LOS ANGELES; IN THE HEART OF THE BEST ORANGE BELT IN CALIFORNIA: CONSIDER THIS.
$1000 worth of water stock; abundance of water; place irrigates perfectly. NOW SEE IF YOU THE BEST: ONLY ONE SUCH PROPERTY IN CALIFORNIA FOR SALE: TERMS.
WILLIAMS BROS. CO.,
226 H. W. Hellman Bldg., 4th and Spring sts. 28

FOR SALE—BY J. A. FITCH, POMONA. Positively one of the best and cheapest income orange groves in So. California. Has never changed hands. Owner a wealthy, successful orange grower, now retired from active business, having other large land and business interests, has instructed me to close out his entire citrus grove holdings. Have carefully looked over the property and considering the location, valuable water rights and excellency of soil, pronounce it one of the best buys in California. Grove is 10 acres, fine, located and exclusively and at a price which should move it quickly. It comprises nearly 600 boxes, and is in fine condition; about 2 acres; 11 acres full bearing lemons, mostly Eurekas, with heavy crop, balance Washington navel oranges, part full bearing, balance large buds; part coming 7 years. Grove is near Claremont, Pacific Electric Ry. line, soon to be constructed, will run very close to this property.
The water rights, appurtenant, are estimated to be worth $20,000, about 7000 boxes oranges still remaining on trees, also heavy crop of lemons, which go to the buyer, if purchased soon, buyer to pay for care and expense incident to property from date of listing. This grove should sell for $30,000 before the coming season and income will increase annually thereafter. A splendid income investment for some one who is able to buy now. A good property for a syndicate to handle and aggregate into small groves. Good lemon house, dwelling house, 4 horses, wagons, implements and full equipments included. Liberal terms. $40,000 or more down, balance 6 per cent. No trades.
Any one looking for a first-class investment should at once see J. A. FITCH, sole agent, 371 W. 2nd st., Pomona, Cal. Phones Black 16, Home 102. Send for my late real estate booklet, recently issued, free for the asking. 28

FOR SALE—ORANGE GROVE BARGAINS.
Having had 15 years experience growing oranges and lemons here, I am in a position to give valuable information to the investor.
I examine every orchard before I advertise it. These are genuine orange grove bargains.
10 acres near Claremont, mostly navels, with small house and barn; $4000 worth of surplus water, goes with this ranch; this grove has always been well cared for, has been fumigated and heavily fertilized; heavy crop on the trees, which is reserved. We can sell this grove for a few days for $12,000; half cash.
10 acres, half navels and half Valencias, $2000 crop on the trees; this grove is in splendid condition, and the price is only $12,500.
12 acres, all navels, good 7-room house, and barn; on main boulevard; 3000 boxes of oranges on the trees included; price $12,500.
5 acres, mostly navels, 9 years old, good 7-room house and barn; 700 boxes oranges on the trees; price $7500.
We have several choice 10-acre groves for sale at $10,000.
Write today for our descriptive folder.
FRANK WHEELER,
Claremont, Cal.
• Both phones.

FOR SALE—$22,000. $22,000
135 acres of San Bernardino county's best orange and fruit land; deep loam, one-half summer fallowed; one-half in grain, one-fifth crop to purchaser; 200 acres gentle slope; sightly location, beautiful view; close to rail; one-third cash; balance on easy terms.
$19,000—Highland orange grove; 10 acres, good buildings, good water right.
$6000—20 acres alfalfa land, on electric line; artesian well.
$6000—40 acres alfalfa land; elegant location; water right and in artesian belt.
$2250—15 acres, suitable for deciduous fruits; berries, eucalyptus, or alfalfa, close to car line.
T. P. SCOTT & CO.,
San Bernardino, Cal.

FOR SALE—I WANT YOU TO SEE EVERY orange grove that is for sale, then you can compare what I have, and know that my terms is the best and cheapest on the market. The owner cannot live so near the ocean and must sacrifice the best orange ranch in Orange California. It is in the frostless belt and consists of 26 acres (25 in oranges,) new modern 8-room house, new pumping plant, new tank-house, 5000 gallon tank, 2 acres; 11 acres full bearing lemons, mostly Eurekas, with heavy crop, balance Washington navel oranges, part full bearing, balance large buds; part coming 7 years. Grove is near Claremont. Pacific Electric Ry. line, soon to be constructed, will run very close to this property.
The water rights, appurtenant, are estimated to be worth $20,000, about 7000 boxes oranges still remaining on trees, also heavy crop of lemons, which go to the buyer, if purchased soon, buyer to pay for care and expense incident to property from date of listing. This grove should sell for $30,000 before the coming season and income will increase annually thereafter. A splendid income investment for some one who is able to buy now. A good property for a syndicate to handle and aggregate into small groves. Good lemon house, dwelling house, 4 horses, wagons, implements and full equipments included. Liberal terms. $40,000 or more down, balance 6 per cent. No trades.
Any one looking for a first-class investment should at once see J. A. FITCH, sole agent, 371 W. 2nd st., Pomona, Cal. Phones Black 16, Home 102. Send for my late real estate booklet, recently issued, free for the asking. 28

FOR SALE—
ATTENTION—HOMESEEKERS.

Do you want an orchard, if so look at these bargains at San Dimas.
17 acres, 5 acres lemons, 5 acres navels, 5 acres Valencias, 4 acres unimproved; trees 7 years old, fine soil, abundance of water; house and barn; income last 3 years, $15,000. Price $25,000
25 acres, 10 acres navels, 10 acres Valencias, 2 years old; fine trees, good soil, plenty of water. Price $13,000; will divide this place.
20 acres, unimproved land, with good well and complete pumping plant. Price $2250.
These are a few of our properties. We have others from $1000 up. Come out and see us.
H. E. WALKER & CO., San Dimas, Cal. 29

FOR SALE—
THE BEST VALUES IN THE STATE ON ORANGE AND LEMON LAND—$250 PER ACRE WITH ONE INCH OF WATER TO EACH 5 ACRES OR $50 PER ACRE WITHOUT WATER; BUT THE WATER IS THERE. HAS BEEN DEMONSTRATED; THIS LAND IS LOCATED NEAR RIVERSIDE; IDEAL LOCATION; NO FROST. SCALE. EASY TERMS. ONE 20-ACRE TRACT OF THE ABOVE IS ALL READY TO SET TO TREES; ALL PLUMED AND LEVELED; WATER STOCKED, AT $250 PER ACRE. YOU NEED NOT PAY ONE DOLLAR DOWN, ONLY BET OUT THE ORANGE OR LEMON TREES AND HAVE YOUR OWN TIME AT 7 PER CENT.
NOW WHO CAN OFFER A MORE ALLURING PROPOSITION? AND BEST OF ALL, IT CAN NOT BE ADVERTISED.
J. A. KING, ROOM 1 LYON BLOCK.
28 BOTH PHONES. RIVERSIDE. CAL.

FOR SALE—$36,000; 36 ACRES IN ONE OF the best orange-growing districts near L. A. Thirty acres are in 5-year-old navels in A-1 condition, 6 acres in Valencias, budded 2 years ago. Navel crop this year $6000. New 5-room house. A bargain at the price.
For sale—$10,500; 10 acres, ¾ of which is in oranges, nearly all Valencias, balance in deciduous fruits, etc. Fine 5-room house, city water. Good income. Right in beautiful foothill town. A bargain.
For sale—$10,500; 9 acres in city limits of one of the cleanest and most beautiful foothill towns in Southern California. Eight-room modern house, good barn. Six acres in full-bearing Valencias, 2 acres in full-bearing navels. Fully water stocked. You will say that it is O.K. when you see it. Call and talk it over.
CLARENCE A. KIDDER, 721 Central Bldg. 28

FOR SALE—
RIVERSIDE, CAL.

FOR TRADE—
10 acres bearing navels, with $5000 bungalow. Well located near the car line. Value $15,500. Wants a good small income property in Los Angeles.

FOR SALE—
30 acres of the best 2 year old Valencia oranges on Arlington Heights, frostless and in splendid condition, small cash payment down and five easy yearly payments for balance. Price $1000 per acre.
E. N. HILLEGAS, Special Agent, Riverside, Cal. 28

FOR SALE—
ORANGE GROVE.

We have a 15-day option on a 25-acre orange grove, 16 acres of fine unplanted land goes with same; 10 acres are 17-year-old trees and 15 acres are 13-year-old trees. The crop returns for 1906-07-08 were $15,548.43. This grove is situated near Porterville and right beside a first-class packing-house. Price $21,500.
We also have a large list of other properties.
KAWEAH CO-OPERATIVE REALTY CO., 28 Visalia, Tulare Co., Cal.

FOR SALE—WE HAVE ORANGE GROVES that are paying 15 and 20 per cent. on the money invested, that are increasing in value; have a few groves that we can take in $5000 to $8000; city residence, with $3000 to $5000 cash and a mortgage back, for something good in the best orange district. Write, phone, or call on
HAZZARD & WELCH,
Home phone 54. Covina. 31

FOR SALE—HAR NONE—THE BEST GROVE in Highland, one-fourth mile from the electric line; fine view of all the valley; absolutely frostless, perfect water right; 4500 boxes navels this year; $25,000; one-third cash, balance one and two years; option good for one week only. Get busy if you want a home or a safe investment that will pay 25 per cent. on purchase price. A. A. TRUE, Highland, Cal. Home phone. 29

FOR SALE—
10 acres orange land, water piped, $1800.
16 acres orange land, $1600.
5 acres orange land, $1000.
5 acres orange land, $750.
Orange land is getting very scarce around Azusa. You will never have another chance like this. This is too low to be on the market long. Write or see H. E. BONNER, Azusa, Cal. 28

FOR SALE—
Lemon or Orange Groves.

FOR SALE—

Sixteen-acre orange grove at Covina, very best section, full bearing, good income; thirty shares of Covina Water Co. stock; cement pipe lics; first-class grove in first-class condition for less money than anything in Southern California. Price $16,000.
SEE LUNDEEN FOR HOMES,
232-233 Central Bldg., 4th and Main. 28

FOR SALE—THE BEST ORANGE SECTION in Southern California. Orange groves a specialty.
POLLARD & HUTCHINSON,
Home Phone 293. Covina, Cal.

FOR SALE — 5 ACRES, ¼ LEMONS, ¼ apricots; full bearing and in fine shape; new 3-room house; good water. Will pay 2 per cent. on price of $4000. E. A. MILLER, 20 Bryson Blk.

FOR SALE—5 ACRES, 10 YEAR OLD navels, full water rights in Azusa Water System, only one mile from car line. Price $1000; ¼ cash, balance terms at 7 per cent. H. E. BONNER, Azusa, Cal. 28

FOR SALE—EQUITY IN A 16-YEAR-OLD orange and lemon grove, heavily fertilized and fine condition, easy terms and long time on balance. C. C. FOSTER, Pasadena, Cal. 28

FOR SALE—RANCHES, ORANGE, LEMON, walnut, etc. See
Phones. DWIGHT & McKINLEY,
Main 5474. 421 Bradbury Block.

FOR SALE—5 ACRES ORANGES, 5 WALnuts, income from $10,000 to $15,000 a year; fine improvements, cheap water, price $500 per acre, 1-3 cash, balance terms easy. GEO. E. TRIGGS, Rivera, Cal. 28

FOR SALE—
HEMET HEMET HEMET
If you want perfect orange or walnut lands, address VALLEY REALTY CO., Hemet, Cal., or Los Angeles office, 553 South Spring st. 28

FOR SALE—REDLANDS ORANGE GROVES going like hot cakes. Why? Pay big money. Apply or address A. H. CORMAN, 109½ N. Olive.

FOR SALE — "CALIFORNIA COUNTRY Homes" (illustrated.) Mailed upon request by R. ROLTBY MYER. CO., 321 S. Hill st.

FOR SALE—ABOUT 120 ACRES; ORANGE orchards; 10 to 40 acres; 5 miles from five to forty acres, at Duarte and Glendora. Apply A. C. THOMSON, Duarte.

FOR SALE—5 ACRES NAVALENCIA ORange trees, 4 years old, full water rights in Azusa Water Co., only 1 mile from car line. Price $250. H. E. BONNER, Azusa, Cal. 28

FOR SALE—10 ACRES FULL BEARING ORange trees in the heart of Placentia Orange District, easy terms. See J. GOODMAN, Fullerton. 28

FOR SALE—10 ACRES OF VACANT LAND, best adapted for oranges near Fullerton. See J. GOODMAN, Fullerton. 28

FOR SALE — SPECIAL, TEN-ACRE ORange grove, will pay 15 per cent. See BROWN & KNOX, 504 Mason Bldg. 29

FOR SALE—
Beach Property.

FOR SALE—4 1-2 ACRES FINE ORANGE OR alfalfa land; modern cottage, 3-room, 2-story barn, well, windmill and 30 shares water, only 4 miles from city; 4c car fare, $3500.
C. L. SIMMONS,
123 S. Broadway. 28

FOR SALE — A COMFORTABLE BEACH bungalow at your own price and terms; must sell; or trade for small improved property. CAPT. CAMPBELL, Manhattan Beach, Cal. 28

FOR SALE—$300 FEET OF OCEAN FRONT age, as a whole or in tracts to suit, with water developed. Address S, box 142, TIMES OFFICE. 28

FOR SALE—OR TRADE, 2 BEACH COTtages, furnished, leased ground, sale or trade, cheap, big interest on money invested. 617 WALL. 28

FOR SALE—LOTS ON SAND OR DIRT, IN Ocean Park or Sierra Vista; terms and buggy taken as first payment; balance terms. BOX 417, Ocean Park. 28

FOR SALE—FINE OCEAN FRONT LOT AT Hermosa Beach, cheap for cash. Address owner, V, box 116, TIMES OFFICE. 29

OCEAN PARK.

FOR SALE—BUSINESS SNAP FOR CASH. In Venice. $1500 buys the best and most thoroughly equipped beach photo studio on the Pacific Coast; cleared over $2000 net last year (can prove it.) Owner will remain long enough to teach you the business. This is an unusually good chance to secure a safe, sure and profitable business, suitable for man or woman. This price also includes the building and is worth double the price asked.

For Sale—$250—Ocean Park villa lot, cut from $700. Very fine.
$4500—Ocean front 5-room house, modern home; very nicely furnished; cost over $6000. Will exchange for L. A. or Hollywood, similar value.
$4500—Ocean front 12-room property; big income from rent of 5 flats; 2 choice lots. This is an unusually good chance to secure a safe, sure and profitable business, suitable for man or woman. This price also includes the building and is worth double the price asked.
$2500—Ocean front 7-room bungalow; beautiful grounds, half block to all cars, for $2000 or more cash, balance time.
$7000—Elegant, beautifully furnished 9-room eight-room house, block from ocean; arranged for 1 or 2 families; $200 a month summer rental; a fine property. Or will take as to $4000 clear Los Angeles lot or home; balance time.
Two Breeze and Brooks ave. homes. Bargains, too low to print.
$5000—Front and rear cottage near ocean for an A1 small orange grove. Only because owners need money could these snaps be had. The shrewd investors realize soon as the subway is completed values will double, so are now buying up bargains. See L. G. ALLEN, 23 Zephyr ave., Venice. 28

FOR SALE—TAKE YOUR CHOICE NOW of one of the lots opposite Pier avenue, on 3d and 4th sts. They are the best vacant 50-ft. lots for pleasant homes in California; price from $3500 to $3000. Superb view of the Pacific. Will be worth $2000 when subway starts.
$1450—One lot 80x150, west side, Fourth, north of Hill, opposite Central ave., grand view; bargain price now.
See JOHN W. LINCOLN, 2005 Fourth st., opposite Pier ave., owner and sole agent. 28

FOR SALE—
New, modern, 7-room bungalow, located in the heart of Ocean Park; for quick sale will consider Los Angeles vacant in a first-class residence section as first payment, balance first mortgage for 5 years. Value of bungalow $5500. This is one of the best houses in Ocean Park, and has never been occupied. Address J. A. BOWDEN, Owner, 2257 W. 23rd st. Phone 73611. 28

FOR SALE—NOW IS THE TIME TO PICK up snaps at Ocean Park. We have the best south front sand lot in Ocean Park between Trolleyway and ocean, between Pier ave. and Windward at a decided snap; can sell $600 under value on terms. See us at once. HILDEBHEIM & SCHILLER, Sole Agents, 508 Delta Bldg. P6426. Main 5025.

FOR SALE—OCEAN PARK SNAPS.
$1800—Lot on Wool Crest, 30x90.
$1900—Lot on Central st., 30x85.
$835—Lot on Carroll avenue, 30x88.
$900—Lot on Johnson avenue, 30x88.
$3100—5-room cottage on Ocean ave.
HILDEBHEIM & SCHILLER,
508 Delta Bldg. P6426. Main 5025. 28

FOR SALE—SPLENDID PIECE OF BEACH property, consisting of two houses on one lot of 7 and 3 rooms; also adjoining sand lot. Sell or exchange. JOHN F. HOLT, Ocean Park. 28

FOR SALE—$250, CLEAR; GRAND AVE. near ocean, 4-room cottage, lot 25x102 to alley. H. L. WINEMAN & CO., 212 H. W. Hellman Bldg. A9222. Main 1819.

LONG BEACH.

FOR SALE—SMALL TRACT, THE BEST buy in Long Beach, two entire blocks; streets graded; sixteen-foot alleys; 34 lots at $250 per lot including corners, if whole tract is taken. Address owner, P.O. BOX 985, Long Beach, Cal. 2

FOR SALE—LOTS AT LONG BEACH, $600 to $1600, 1 on ocean front, the others are double headers, fronting on railroad track and Wilmington boulevard, adjoining new docks, easy terms or will trade. Inquire, 609 EAST 6TH ST. 28

FOR SALE—SNAP FOR $350, LOT IN Long Beach on proposed car line between Long Beach and San Pedro; also harbor slips. Must sell. Address W. K., lock box 158, LORDSBURG, CAL. 28

SAN PEDRO.

FOR SALE—
SAN PEDRO.
$630,000 APPROPRIATION FOR SAN PEDRO.
The government is spending millions in making San Pedro the finest harbor on the Pacific Coast. We are selling real estate cheaper than any place on the Pacific Coast and San Pedro property is bound to be more valuable on account of the commercial future.
We have some fine up to date, new modern cottages and bungalows, overlooking the great government breakwater, which we are selling on a small payment down and the balance in monthly installments. Also large blocks and lots at Point Fermin, the most beautiful residence site on the Pacific Coast.
Call on GEO. H. PECK & CO., 302 Lankershim Bldg., Los Angeles. 4

HERMOSA.

FOR SALE—SIGHTLIEST ACRE IN HERmosa, $800 villa lots, $125 up; sand lots, $250; also some great bargains in cottages. Owner, 25, H. H188, 1754 W. 22d st. Tel. 71407.

FOR SALE—FINE OCEAN FRONT LOT AT Hermosa Beach, cheap for cash. Address owner, V, box 116, TIMES OFFICE. 29

FOR SALE—
Beach Property.

SANTA MONICA.

TO LET — OR SALE, AT SANTA MONica. A well built, modern, tidy, seven-room cottage, in good condition, furnished, conveniently located near in. Parlor, dining room, four bedrooms, kitchen, pantry, bath, two toilets, gas, electricity, front and back porches.
Lot 50x150. Chicken corral, tool and wood house. This is a good, comfortable place. Will sell on terms, or lease furnished for a year or longer, or exchange for Los Angeles property of equal value.
W. E. HUGHES, owner, 715 Union Trust Bldg. 28

FOR SALE—MODERN 3-STORY HOUSE, large corner lot, on car line; ground highly improved; one of the choice homes in Santa Monica; this beautiful place has been held at $7500. For immediate sale will make the price $6000, half cash, or will take good lot in Pasadena, Alhambra or Oneonta Park as part payment. Address S, box 241, TIMES BRANCH OFFICE. 28

FOR SALE—OR EXCHANGE, THE BIGgest bargain on THIRD STREET NEAR OREGON. ADDRESS OWNER, P. O. BOX 690, PASADENA, CAL. 28

WILMINGTON.

WANTED—
WILMINGTON LOTS.
ACRES BET. L. A. AND WILMINGTON
Owners or agents, if you have genuine snaps, for cash, see or write me at once. Call 416 UNION TRUST BLDG., 6th and Spring. 28

FOR SALE—LOS ANGELES FREE INNER HARBOR, LARGE EXCLUSIVE LIST OF ACREAGE AND LOTS; LOW PRICES. FORTUNES WILL BE MADE, BUY QUICK. J. W. WEIGHTMAN & CO., 341 S. HILL ST. 28

REDONDO.

FOR SALE—6-ROOM COTTAGE, LARGE LIVING-ROOM, GAS, WATER, ELECTRICITY; IMPROVED STREET; FINE LOCATION; VIEW OF OCEAN AND MOUNTAINS, ELEVATED; A BARGAIN FOR $1500; NO EXCHANGE. SEE OWNER, 120 MASON BLDG., CITY. 28

FOR SALE—FINE CORNER LOT AT REdondo Beach, 2 blocks from bank, 2 blocks from ocean; $1500 cash, as I must raise money.
C. L. SIMMONS,
123 S. Broadway.

BALBOA.

FOR SALE — BALBOA BEACH; LOTS ON bay front, $600; ocean, $650; other lots, $400 and $500; two bungalows, furnished, very low, price on application. EVERETT CHACE, 418 O. T. Johnson Bldg. Tel. A3422. 28

FOR SALE—$2000; 6-ROOM DOUBLE BUNgalow, arranged for two families; rent during summer for $120 per month; wall beds, modern plumbing, shower bath. OWNER, 778 E. 47th st. 'Phone South 5090.

VENICE OF AMERICA.

FOR SALE—5-ROOM COTTAGE ON THE dirt in good condition, $2500. BOX 44, VENICE, CAL. 28

NAPLES.

FOR SALE—BEST BAY FRONT LOT, NO. 19, block 34. What will you offer? Address S, box 241, Anaheim, Cal. 28

FOR EXCHANGE—
Real Estate.

FOR EXCHANGE—

$1200—Mortgage $2000—2-acre Anaheim Soft S. walnut grove, near station; fine water rights; 7-room modern house, outbuildings, family orchard; must exchange for city.
$7000—Desirable 10-acre improved ranch, in city of Pomona, good 6-room house, outbuildings, stock, implements, wagons, fully stocked. Want clear city for ½, balance long time.
$35,000—150 acres, near railroad; 65 in alfalfa, balance ready to seed; cheap water. Want city vacant.
$10,000—Desirable 10-acre improved ranch, Lamanda Park; small house, good pumping plant; a choice little ranch. Want city.
$40,000—Well-located Kansas grain and stock ranch, $450 under cultivation; good buildings; crop included. Will trade for California.
$15,000—Mortgage $6500, 42 acres, choice land, 13 miles out; in San Gabriel Valley, near car. Want city.
$12,000—San Diego, 10-acre fruit ranch, 8-room mission house, good water; fine property. Want Los Angeles.
$15,000—Mortgage $5000, modern 14-room residence; 1 lot 50x150; nice grounds and neighborhood; close in southwest. Want ranch or acreage for subdivision.
$25,000—Elegant 14-room residence, Grand blvd. district, Chicago. Want California.
$7000—Mortgage $2500; modern 8-room residence, southwest. Want vacant lots in Pasadena.
$9500—Mortgage $3400; 2 choice Pasadena residences, on highly-improved lots. Want improved ranch.
$9000—Clear; choice Ocean Park income residences on 2 well-located lots. Want improved ranch.
$2500—Fine 5-room cottage, southwest. Want vacant.
$25,000—Mortgage $10,000; choice close-in apartments, near Pico street, showing fine revenue. A good deal will be given for clear.
$2500—Modern 5-room house, Highland Park. Want closer in.
$70,500—Mortgage $25,000; very desirable close-in Hill st. lot.
$30,000—Clear; large, well improved corner at Monrovia; fine location.
$30,000—Mortgage $10,000; 9-room modern residence on large Westlake corner; one of principal east and west thoroughfares. Want ranch.
A1268. Main 8641. FORBES REALTY CO., 601-02 Laughlin Bldg. 28

FOR EXCHANGE—
ALFALFA LAND, WANT CITY.
$20,000—WILL DIVIDE.
220 Acres 5 Miles From L. A.
Good rich black sandy loam, plenty of water; level as a table; ranch house, barn and windmill. Adjoining land sold for $125 per acre. Rents, annum. This is a good clean property and worth $200 per acre. Will assume on income property of $25 per month. Have position to trade this for L. A. business or semi-business property well located.
PASADENA BUSINESS—WANT CITY.
WILL ASSUME $50,000.
50-foot block all rented, $40,000; mortgage $17,000, 6 per cent. Strictly improved business property, $19,000, clear. 50 feet unimproved business property, $14,000; mortgage $4000, 6 per cent. This is good high-class property well located and we will assume up to $50,000 on well-located L. A. business property.
LINDLEY & KAY CO.,
21 S. Marengo ave.,
Pasadena, Cal. 28

FOR EXCHANGE—
C. M. WOOSTER CO.,
222 W. Second St.
$2500—Clear, 5-room modern cottage, Euclid Heights; will add $1000 cash for ranch close in.
$2000 per acre—Mortgage $800; 3¼ acres Hollywood; wants beach property.
$3000—Clear; ½ acre on car line, 1¼-story house, modern, all in fruit and vegetables; wants L. A. up to $1500.
$7000—Mortgage $1200; 2 modern cottages, Moneta way and W. Adams way, both rented; want acreage suitable for cottages.
$7500—Clear, furniture and lease for 75 rooms, cigars $300 a month; 3-story brick, downtown; wants ranch or city.
$9000—40 acres, 24 acres alfalfa, house, barn, stock, tools, implements, mortgage $3800; wants city income.
$12,500—10 acres Redlands, mortgage $9000; set to Valencias and sweets; all in good condition; wants city income.
$25,000—Mortgage $4000; 25 acres El Monte, in walnuts and alfalfa; good buildings, good income; wants city income.
$10,000—Mortgage $3500; 10 acres Porterville, set to navels, produces 4000 boxes, ditch water, buildings; wants city income.
$20,000—Clear, 320 acres Al Valencia orange land, Tulare County; level foothill location; wants clear city.
$30,000—Highlands, about half in bearing fruit, good orange land; wants city income.
$60,000—Mortgage $12,000; 70 acres, set to navels, Valencias and grapefruit, pumping plant, modern house, at Highland; wants city up to $100,000

Classified Liners.

FOR EXCHANGE—Real Estate.

FOR EXCHANGE—EASTERN. NIAGARA FALLS—Income, 6 per cent; rented by high-class improved business. Hear investment. Address P. O. BOX 1, FALCO, WANT SOUTHERN CAL. HOME OR HOME WORK; ... TOLEDO, OHIO—$4,000, 10 ACRES ... 8-room HOUSE; ... proved barn, up to date; ... ALBUQUERQUE, NEW MEXICO—Fine grocery BRICK BUILDING ... for trade, close in; ... monthly. WANT vacant ... 207 SAN FERNAN... 29

WANTED LADY CASHIER FOR ... work; wages $8 week; steady ... MR. MOORE, 10 a.m. ... 22 Broadway, Main 1167. 29

OWNER WANTS vacant ... country up to $500, balance ... MOORE, MERCER, MASSACHUSETTS. APARTMENT-HOUSE of 34 ... pair. WANT improved RAN... STOCKTON AND FRESNO or PORTERVILLE, CAL. ... also can remain. 29

LADIES FOR BEST PAYING ... apply employment. Ad... 34 TIMES BRANCH OFFICE. 29

... basement, LAWRENCE APARTMENTS on ADAMS AVENUE. ... improved or suburban property ... WOULD ... difference in cash. ... 29

... GARRETT, BRITISH COLUMBIA. CLEAR, 160 ACRES, ... cultivation; fenced, water piped ... 160 DEER PARK; cash balance ... CASS COUNTY, MINNESOTA, ... ACRES, heavily timbered, ... CRAWFORD COUNTY, ... WANT CITY or suburban ... at 4 per cent. COULD ADD ... NORTH TOPEKA, KANSAS—... EXPERIENCED WAIST MAKER, ... assorted fruit trees. CLOSE IN, ... divided into city lots. WANT CITY ... 29

HOLTVILLE, IMPERIAL VALLEY, CLEAR, 10 ACRES within city ... ALFALFA, 2 shares WATER ... FA, 8 shares WATER ... ated. WANT vacant, improved ... CLEAR, 5 ACRES adjoining city, WANT ... LES or vicinity. ... GAS CITY, KANSAS—Fine, ... NATURAL GAS for both ... WANT improved here. ... 29

... ANAHEIM—$2000, ... ACRES under cultivation, 4 ... WANT vacant or improved ... MINNEAPOLIS—CLEAR, ... LOTS, each facing boulevard; ... COLLEGE. WANT vacant or ... RANCHES. ... COLTON—$1000, 20 ACRES, ... fenced; small house, PUMP... WANT MERCHANDISE up to ... MADERA COUNTY—$200, CLEAR, ... MOUNTAIN RANCH, 160 ACRES, ... fenced, 5-room house, ... barn, fenced, orchard, ... CATTLE. Good stock range ... in mountains. WANT all or part ... ANAHEIM—$1000, 5 ACRES, ... 5-room cottage, chicken ... ACRES, close to Anaheim; ... 29

... FOR RENT—5-room cottage, ... 29

... WANTED—Lady to assist in ... 29

... WANTED—Lady for light housework; ... 29

... WANTED—Lady for general housework; ... 29

... WANTED—Lady for general housework; ... 29

... WANTED—Lady for general

Classified Liners.

WANTED— Situations, Female.

WANTED—RELIABLE, REFINED YOUNG woman would like care of little child; best care and attention given; references. Address T, box 130, TIMES OFFICE. 28

WANTED—POSITION BY REFINED YOUNG lady as companion and to care for semi-invalid lady; terms reasonable; references. Address T, box 130, TIMES OFFICE. 28

WANTED—HOME IN CHRISTIAN FAMILY for girl of 15 to assist in housework; small wages. Address T, box 117, TIMES OFFICE. 28

WANTED—REFINED, WELL-APPEARING widow lady wishes some reasonable position; city or country; references exchanged. W. L. H., SANTA MONICA. 28

WANTED—EXPERIENCED LADY WANTS position in general or department store, city or country. Phone F2301, or address S, box 228, TIMES BRANCH OFFICE. 28

WANTED — SITUATION, COMPETENT cook, German, good housekeeper. Phone 24870 from 9 o'clock to 3 afternoon Monday. Sunday calls absolutely unanswered. 28

WANTED—SITUATION AS EXPERIENCED working housekeeper in family of two. City preferred. Call at room 19, 257 N. GRAND AVENUE. Phone A6849. 28

WANTED—CHILD'S NURSE WISHES SITuation in family to care for children, can take entire charge if necessary. PHONES F1809, MAIN 2657. 28

WANTED — GENERAL HOUSEWORK IN family, reasonable wages required, is good cook; willing worker. PHONES MAIN 2657, F1809. 28

WANTED—POSITION BY REFINED WOMan of experience as companion for elderly lady or partial invalid, or care of fine residence. PHONE F6014, city address. 28

WANTED — SITUATION BY LADY AS housekeeper for gentlemen, city or country. Call 825 S. 8TH ST. Phone Main 8236. No triflers need apply. 28

WANTED — PROFESSIONAL NURSE WITH best city references wishes care of invalid. Reasonable rates. Address W, box 97, TIMES OFFICE. 28

WANTED—POSITION; A MIDDLE AGED Danish widow, as working housekeeper; good plain cook; good references. Wages $25. Address V, box 88, TIMES OFFICE. 28

WANTED — A GOOD NORWEGIAN GIRL wants a home with good family, willing to learn. Address S, box 180, TIMES OFFICE. 28

WANTED—JANITRESS WORK; GUARANtee to please most particular (owns sticking) tenants; thoroughly understand business. 617 WALL. 28

WANTED—A FIRST-CLASS STEAMSTRESS would sewing or assist in duties in a clean apartment-house. Answer by mail, 1 C., 2324 LEOTI AVE. 28

WANTED—WORK BY THE DAY, BY A colored lady, washing and ironing or house cleaning; will work reasonable. Phone F2978, WEST 2166. MARY SORRELL. 29

WANTED—PRIVATE SECRETARY WORK; National Bankers references; book-keeper also. Address R, box 246, TIMES BRANCH OFFICE. 28

WANTED—POSITION BY SWEDISH LADY, past 40. Good cook, general housework. Best of city references. Apply 6757 RANCHO MONICA AVE., Colegrove car 3c limit. 30

WANTED—SITUATION, A FRENCH LADY wants children and healthy bottle to take care at home; good references. Address 1458 E. Washington st., city. 28

WANTED — NURSE GOING TO CHICAGO April 8 would take child or adult for reasonable compensation; references exchanged. PHONE MAIN 8, 1272. 28

WANTED—SITUATION, WORKING HOUSEkeeper in small family on ranch; fine cook; good manager; middle-aged. Call on or address 1676 Parlon st., Hollenbeck Heights. 28

WANTED—A GOOD SEAMSTRESS WANTS sewing in family or with dressmaker. $1.50 a day. Address S, box 155, TIMES OFFICE. 28

WANTED—BY YOUNG LADY DESIRING to learn fine bookbinding, wishes some compensation while learning. Address R, box 288, TIMES BRANCH OFFICE. 28

WANTED—POSITION BY SWEDISH LADY, cook, general housework. Best of city references. Apply 6757 RANCHO MONICA AVE., Colegrove car 3c limit. 30

WANTED—SITUATION, A FRENCH LADY wants children and healthy bottle to take care at home; good references. Address 1458 E. Washington st., city. 28

WANTED — NURSE GOING TO CHICAGO April 8 would take child or adult for reasonable compensation; references exchanged. PHONE MAIN 8, 1272. 28

WANTED—SITUATION, WORKING HOUSEkeeper in small family on ranch; fine cook; good manager; middle-aged. Call on or address 1676 Parlon st., Hollenbeck Heights. 28

WANTED—A GOOD SEAMSTRESS WANTS sewing in family or with dressmaker. $1.50 a day. Address S, box 155, TIMES OFFICE. 28

WANTED—BY YOUNG LADY DESIRING to learn fine bookbinding, wishes some compensation while learning. Address R, box 288, TIMES BRANCH OFFICE. 28

WANTED—POSITION BY SWEDISH LADY, past 40. Good

WANTED—
To Purchase, Real Estate.

WANTED — TO PURCHA... for $25,000. Low ... property. Will pay ... cash. Will give ... property clear. ... of circumstance. ... tion on beach ... Business ... month, and can be ... Call 1 P. M. ... tracting people ... right price, or ... Call 1 P. M. ... This is rare ... McCANN, 229 ... Phone A1812.

WANTED—COTTAGE, BETWEEN ... and Central, close ... I own and ... Grand Avenue ... offer in exchange ... Glendale, Whittier ... chicken corrals, ... and flowers, a ... particulars. ... 2 and 3, 239-242 Central Bldg., 8th and ...

WANTED—TO PURCHASE A PIECE OF BROADWAY or property for ... Eighth sts. from ... $2,500 in value. ... owners. CROAKE & McCANN, ... Douglas Bldg.

WANTED—
PHONE IN PARTICULARS

If you wish to sell your ... Wilshire District ... Homes and Lot Department ... L. HOLLINGSWORTH & CO., 212-214 Wilcox Bldg. ... Home 10177.

WANTED—FARMS. WE WILL ... at once; great farms at once, ... size and location, but in ... earnest about selling, and will ... reasonable terms, we are prepared ... property. We have buyers ... lowest cash price, and we will ... return us all cost. What we can ... STATE REALTY EXCHANGE, Dept. ... National Bank Bldg., Chicago.

WANTED—TO BUY A LOT ... must be in a first-class ... prefer Hollywood district or ... between Western and Alvarado ... Pico; will give 1-20 interest ... HELLMAN BLDG. ... the business center; ... enough lots sold to pay all ... HARRY ANDREWS & CO., ... 2nd.

WANTED—TO PURCHASE, FOR IMMEDI... about 6 ft. frontage between ... Ninth, Main and Figueroa; price ... cash. Answer with full par... Address Y, box 22, TIMES ... 22

WANTED—FROM OWNERS ONLY, ... 5 to 8 acres in Covina, Charter ... Dimas and Glendora. ... We have cash buyers. ... HAGERTY & HEMP... 214 H. W. Hellman Bldg., 4th and Spring sts.

WANTED—HOME IN LOS ANG... Adams district preferred; ... must be modern and ... 6000 for same. Must be modern; ... plenty of ground surrounding ... reply will fill bill. Address ... now staying at Pasadena hotel ... names in short time. No agents ... from owner only. Address BIXBY, ... box 40, TIMES OFFICE.

WANTED—FOR CASH, ... A-1 orange grove ... Must be a bargain ... and show big income. ... HARRY ANDREWS & CO., ... 4th and Spring sts.

WANTED— ... STOCK RANCHES ... STOCK RANCHES ... STOCK RANCHES ... California, or any western ... large stock and grain ranches; ... matter where located. ... ROBACK, HAMBURGER & ... 329-331 Fay Bldg.

WANTED—STRICTLY MODERN ... 6 or 7 rooms, in choice ... put in part cash, some for ... terly and a few years ... LIS & WERDEN, 237 H. W. ...

WANTED—CLEAR LOW LOT ... Acres in Wesco Colony; ... Colony; will give ... in best part of Highland ... side hill, one block from car ... mortgage $1500, 7 per cent ... floor, Chamber of Commerce.

WANTED—TO PURCHASE ... Orange grove $10,000 to $50,000 ... without house; must have ... and water; prefer foothill belt ... this city and Redlands. ... tract; state terms, location ... attention. Address MR. CASE, ... Wright & Callender Co.

WANTED—TO PURCHASE FIVE ... at once; suitable for apartment ... Have customers who will buy ... some price is right. ... H. W. HELLMAN BLDG., Main 1626. 429 Douglas Bldg.

WANTED— ... Phone in particulars regarding ... you want to sell in the Hollywood ... district. We work for you. ... HARRY ANDREWS & CO., ... 1006-8 Main St. Phone 84. ... P4886. Main 08

WANTED, WE HAVE THE ... with cash for a first-class ... Covina, Glendora, Azusa ... improvements not exceeding ... particulars, or call at office ... J. H. BALLAGH & SON, ... Covina, Cal.

WANTED—IN LONG BEACH, ... best and cheapest lot, first ... cash preferred, but if not ... part cash, balance one year ... American. Third and Alamitos ... literature and location. ... TIMES OFFICE.

WANTED—UP-TO-DATE 10-ROOM ... 12 rooms, in or near Los ... change for dividend-earning ... Texas corporation. ... double its par value, and is ... bankers, based upon ... See MR. ROHRER... 28

WANTED—WILL BUY ... which you cannot meet ... we buy mortgages and ... where, also deeds of trust ... quickly. Full particulars ... EASTERN REALTY CORP., ...

WANTED—INFORMATION ... good farm for sale; not ... cation with a view to ... Address L. DARBYSHIRE ... Chester, Pa.

WANTED—ONEONTA PARK. ... Have modern strictly up-to-... West Adams, value $4000 ... to Park near station to ... THOS. C. BUNDY, ... 28 P4886. Main 4785.

WANTED— ... STOCK RANCHES ... STOCK RANCHES ... STOCK RANCHES ... California, or any western ... large stock and grain ranches; ... matter where located. ... ROBACK, HAMBURGER & ... 329-331 Fay Bldg.

WANTED—STRICTLY MODERN ... 6 or 7 rooms, in choice ... put in part cash, some for ... terly and a few years ... LIS & WERDEN, 237 H. W. ...

WANTED—CLEAR LOW LOT ... Acres in Wesco Colony; ... Colony; will give ... in best part of Highland ... side hill, one block from car ... mortgage $1500, 7 per cent ... floor, Chamber of Commerce.

WANTED—TO PURCHASE ... Orange grove $10,000 to $50,000 ... without house; must have ... and water; prefer foothill belt ... this city and Redlands. ... tract; state terms, location ... attention. Address MR. CASE, ... Wright & Callender Co.

WANTED—TO PURCHASE FIVE ... at once; suitable for apartment ... Have customers who will buy ... some price is right. ... H. W. HELLMAN BLDG., Main 1626. 429 Douglas Bldg.

WANTED— ... Phone in particulars regarding ... you want to sell in the Hollywood ... district. We work for you. ... HARRY ANDREWS & CO., ... 1006-8 Main St. Phone 84. ... P4886. Main 08

WANTED, WE HAVE THE ... with cash for a first-class ... Covina, Glendora, Azusa ... improvements not exceeding ... particulars, or call at office ... J. H. BALLAGH & SON, ... Covina, Cal.

WANTED—IN LONG BEACH, ... best and cheapest lot, first ... cash preferred, but if not ... part cash, balance one year ... American. Third and Alamitos ... literature and location. ... TIMES OFFICE.

WANTED—UP-TO-DATE 10-ROOM ... 12 rooms, in or near Los ... change for dividend-earning ... Texas corporation. ... double its par value, and is ... bankers, based upon ... See MR. ROHRER... 28

WANTED—WILL BUY ... which you cannot meet ... we buy mortgages and ... where, also deeds of trust ... quickly. Full particulars ... EASTERN REALTY CORP., ...

WANTED—INFORMATION ... good farm for sale; not ... cation with a view to ... Address L. DARBYSHIRE ... Chester, Pa.

WANTED—ONEONTA PARK. ... Have modern strictly up-to-... West Adams, value $4000 ... to Park near station to ... THOS. C. BUNDY, ... 28 P4886. Main 4785.

WANTED—
PHONE IN PARTICULARS

If you wish to sell your ... Wilshire District ... Homes and Lot Department ... L. HOLLINGSWORTH & CO., 212-214 Wilcox Bldg. ... Home 10177.

WANTED—FARMS. WE WILL ... at once; great farms at once, ... size and location, but in ... earnest about selling, and will ... reasonable terms, we are prepared ... property. We have buyers ... lowest cash price, and we will ... return us all cost. What we can ... STATE REALTY EXCHANGE, Dept. ... National Bank Bldg., Chicago.

WANTED—TO BUY A LOT ... must be in a first-class ... prefer Hollywood district or ... between Western and Alvarado ... Pico; will give 1-20 interest ... HELLMAN BLDG. ... the business center; ... enough lots sold to pay all ... HARRY ANDREWS & CO., ... 2nd.

WANTED—TO PURCHASE, FOR IMMEDI... about 6 ft. frontage between ... Ninth, Main and Figueroa; price ... cash. Answer with full par... Address Y, box 22, TIMES ... 22

WANTED—FROM OWNERS ONLY, ... 5 to 8 acres in Covina, Charter ... Dimas and Glendora. ... We have cash buyers. ... HAGERTY & HEMP... 214 H. W. Hellman Bldg., 4th and Spring sts.

WANTED—HOME IN LOS ANG... Adams district preferred; ... must be modern and ... 6000 for same. Must be modern; ... plenty of ground surrounding ... reply will fill bill. Address ... now staying at Pasadena hotel ... names in short time. No agents ... from owner only. Address BIXBY, ... box 40, TIMES OFFICE.

WANTED—FOR CASH, ... A-1 orange grove ... Must be a bargain ... and show big income. ... HARRY ANDREWS & CO., ... 4th and Spring sts.

WANTED— ... STOCK RANCHES ... STOCK RANCHES ... STOCK RANCHES ... California, or any western ... large stock and grain ranches; ... matter where located. ... ROBACK, HAMBURGER & ... 329-331 Fay Bldg.

WANTED—STRICTLY MODERN ... 6 or 7 rooms, in choice ... put in part cash, some for ... terly and a few years ... LIS & WERDEN, 237 H. W. ...

WANTED—CLEAR LOW LOT ... Acres in Wesco Colony; ... Colony; will give ... in best part of Highland ... side hill, one block from car ... mortgage $1500, 7 per cent ... floor, Chamber of Commerce.

WANTED—TO PURCHASE ... Orange grove $10,000 to $50,000 ... without house; must have ... and water; prefer foothill belt ... this city and Redlands. ... tract; state terms, location ... attention. Address MR. CASE, ... Wright & Callender Co.

WANTED—TO PURCHASE FIVE ... at once; suitable for apartment ... Have customers who will buy ... some price is right. ... H. W. HELLMAN BLDG., Main 1626. 429 Douglas Bldg.

WANTED— ... Phone in particulars regarding ... you want to sell in the Hollywood ... district. We work for you. ... HARRY ANDREWS & CO., ... 1006-8 Main St. Phone 84. ... P4886. Main 08

WANTED, WE HAVE THE ... with cash for a first-class ... Covina, Glendora, Azusa ... improvements not exceeding ... particulars, or call at office ... J. H. BALLAGH & SON, ... Covina, Cal.

WANTED—IN LONG BEACH, ... best and cheapest lot, first ... cash preferred, but if not ... part cash, balance one year ... American. Third and Alamitos ... literature and location. ... TIMES OFFICE.

WANTED—UP-TO-DATE 10-ROOM ... 12 rooms, in or near Los ... change for dividend-earning ... Texas corporation. ... double its par value, and is ... bankers, based upon ... See MR. ROHRER... 28

WANTED—WILL BUY ... which you cannot meet ... we buy mortgages and ... where, also deeds of trust ... quickly. Full particulars ... EASTERN REALTY CORP., ...

WANTED—INFORMATION ... good farm for sale; not ... cation with a view to ... Address L. DARBYSHIRE ... Chester, Pa.

WANTED—ONEONTA PARK. ... Have modern strictly up-to-... West Adams, value $4000 ... to Park near station to ... THOS. C. BUNDY, ... 28 P4886. Main 4785.

Classified Liners.

WANTED—
To Purchase, Real Estate.

WANTED—HAVE A BUYER FOR THE ... largest lot that $200 down and $10 a month will buy at edge of town, southeast, south or southwest, or lot and house with three or four rooms. Owners only need reply. Address R, box 186, TIMES OFFICE. 28

WANTED—5 OR 6 ROOM BUNGALOW IN ... southwest or west, must be modern in every respect, and not above hard times price, and terms, if you want to sell come in Monday. THE JAS. R. WATSON LAND CO., 125 S. Broadway. 28

WANTED—REAL ESTATE: HAVE CASH ... customer for two lots together in Zobelein tract; might take one. RISING REALTY CO., 2054 Fourth. 2052. 28

WANTED—LOT OR EQUITY; SPOT CASH ... if you will SACRIFICE. Full particulars or no attention. Address R, box 71, TIMES OF... PICE. 28

WANTED—I WANT 40 OR MORE ACRES ... rough, mountain land, cabin and water; ... must be cheap; give location. Address T, box ... 267, TIMES OFFICE. 28

WANTED—TO PURCHASE DIRECT FROM ... owner, small modern house and good lot, ... neighborhood of Custer st. Address R, box 7, ... TIMES OFFICE. 28

WANTED—ACREAGE BETWEEN LOS AN... geles and Wilmington; give price, terms and ... particulars. Address S, box 251, TIMES ... BRANCH OFFICE. 28

WANTED—LOT FOR EQUITY IN 6-ROOM ... bungalow. Call 304 GRANT BLDG., or ... phone West 2308. 28

WANTED—10-ACRE ORANGE GROVE FOR ... cash and fine residence. LOUIS K. WEBB, ... 200 W. Tenth. Home 53028, Broadway 3506. 28

WANTED—NEW BUNGALOW HERE; WILL ... pay part cash, long time on ... ment. A4880, 529 O. T. JOHNSON BLDG. 28

WANTED—TO BUY FOR CASH, ON BOYLE ... Heights, 4 to 8 rooms; must be bargain. ... Address W, box 26, TIMES OFFICE. 28

WANTED—ACREAGE AT ALPAUGH, TU... lare county. BROADWAY REALTY CO., ... 319 O. T. Johnson Bldg. A4880, Main 1290. 28

WANTED—TO BUY 5 OR 6-ROOM COT... tage; will assume. Address 731 E. ADAMS, ... Owners only. 28

WANTED—TO BUY LOT IN ARLINGTON ... Heights; state price, location and terms. ... CHAS. WETHERILL, 1800½ Bond st. 28

WANTED—LOT AS PAYMENT ON 6-ROOM ... modern, new bungalow, southwest, near car ... lines. Address T, box 63, TIMES OFFICE. 30

WANTED—TO PURCHASE, A GUITAR, ... cheap for cash. Washburn preferred. Ad... dress S, box 162, TIMES OFFICE. 28

WANTED—TO PURCHASE, HAVE A ... party TO INVEST ABOUT ... WANTS PROPERTY BETWEEN ... MAIN AND FIGUEROA ... WANTS THAT YOU ... THAT'S A BARGAIN IN ... SEE T. Y. JERGINS & ... HALLY H. HELLMAN BLDG. 28

WANTED—TO PURCHASE, FOR IMMEDI... about 6 ft. frontage between ... Ninth, Main and Figueroa; price ... cash. Answer with full par... Address Y, box 22, TIMES ... 22

WANTED—FROM OWNERS ONLY, ... 5 to 8 acres in Covina, Charter ... Dimas and Glendora. ... We have cash buyers. ... HAGERTY & HEMP... 214 H. W. Hellman Bldg., 4th and Spring sts.

WANTED—HOME IN LOS ANG... Adams district preferred; ... must be modern and ... 6000 for same. Must be modern; ... plenty of ground surrounding ... reply will fill bill. Address ... now staying at Pasadena hotel ... names in short time. No agents ... from owner only. Address BIXBY, ... box 40, TIMES OFFICE.

WANTED—FOR CASH, ... A-1 orange grove ... Must be a bargain ... and show big income. ... HARRY ANDREWS & CO., ... 4th and Spring sts.

WANTED— ... STOCK RANCHES ... STOCK RANCHES ... STOCK RANCHES ... California, or any western ... large stock and grain ranches; ... matter where located. ... ROBACK, HAMBURGER & ... 329-331 Fay Bldg.

WANTED—STRICTLY MODERN ... 6 or 7 rooms, in choice ... put in part cash, some for ... terly and a few years ... LIS & WERDEN, 237 H. W. ...

WANTED—CLEAR LOW LOT ... Acres in Wesco Colony; ... Colony; will give ... in best part of Highland ... side hill, one block from car ... mortgage $1500, 7 per cent ... floor, Chamber of Commerce.

WANTED—TO PURCHASE ... Orange grove $10,000 to $50,000 ... without house; must have ... and water; prefer foothill belt ... this city and Redlands. ... tract; state terms, location ... attention. Address MR. CASE, ... Wright & Callender Co.

WANTED—TO PURCHASE FIVE ... at once; suitable for apartment ... Have customers who will buy ... some price is right. ... H. W. HELLMAN BLDG., Main 1626. 429 Douglas Bldg.

WANTED— ... Phone in particulars regarding ... you want to sell in the Hollywood ... district. We work for you. ... HARRY ANDREWS & CO., ... 1006-8 Main St. Phone 84. ... P4886. Main 08

WANTED, WE HAVE THE ... with cash for a first-class ... Covina, Glendora, Azusa ... improvements not exceeding ... particulars, or call at office ... J. H. BALLAGH & SON, ... Covina, Cal.

WANTED—IN LONG BEACH, ... best and cheapest lot, first ... cash preferred, but if not ... part cash, balance one year ... American. Third and Alamitos ... literature and location. ... TIMES OFFICE.

WANTED—UP-TO-DATE 10-ROOM ... 12 rooms, in or near Los ... change for dividend-earning ... Texas corporation. ... double its par value, and is ... bankers, based upon ... See MR. ROHRER... 28

WANTED—WILL BUY ... which you cannot meet ... we buy mortgages and ... where, also deeds of trust ... quickly. Full particulars ... EASTERN REALTY CORP., ...

WANTED—INFORMATION ... good farm for sale; not ... cation with a view to ... Address L. DARBYSHIRE ... Chester, Pa.

WANTED—ONEONTA PARK. ... Have modern strictly up-to-... West Adams, value $4000 ... to Park near station to ... THOS. C. BUNDY, ... 28 P4886. Main 4785.

WANTED—
To Purchase, Real Estate.

WANTED—TO BUY WINDMILL, ALSO ... tank, piping, small engine, road scraper, ... farm machinery, to go on ranch; price must ... be reasonable. Address W, box 156, TIMES ... OFFICE. 28

WANTED—AGENTS TO PURCHASE ... pipe from 4 to 10-inch, and relay railroad ... iron; we will pay the highest price for ... same, f.o.b. Honolulu. T. H. Address HONO... LULU SCRAP IRON CO.

WANTED—ELECTRIC LIGHT AND VAPOR ... cabinets, static machine, vibrator, batteries ... for hydropathic massage rooms; must be ... first-class. Address particulars to P.O. BOX ... 1240, San Diego, Cal.

WANTED—AN UP-TO-DATE VAUDEVILLE ... sketch for four people; must be something ... new and spicy; give details and price in your ... letter. Address S, box 214, TIMES BRANCH ... OFFICE. 28

WANTED—WANT LOTS SUITED FOR NICE ... home in L.A., any restricted section, for lot ... of mine in Pasadena. Might pay cash ... difference. Address T, box 113, TIMES OF... FICE. 28

WANTED—ANTIQUE JEWELRY, SILVER... ware, English plate, lacca, old prints, paint... ings, bric-a-brac, etc., at 634 W. SIXTH ST. ...

WANTED—WE BUY HIGH CLASS LADIES' ... and men's street and evening clothes. Highest prices paid. 230 S. SPRING. Main 2327; ... F1230.

WANTED—HOUSEHOLD GOODS, FURNI... ture, carpets, any quantity, highest cash ... price paid. RHOADES & RHOADES, 630-632 ... S. Main st. Phones Main 1259; F1259. ...

WANTED—BY WORKING WOMAN, SEC... ond-hand dresses, length 6; waist 40; cor... sets 26. Address X, box 17, TIMES OFFICE. ...

WANTED — MICROSCOPE, ALSO OBJEC... tives, in exchange for my Nitze cystoscope, ... etc. Phone West 45, 11 to 12 a.m. daily, or ... call 2146 VERMONT AVE. 28

WANTED — EGGS. ANY ONE HAVING ... Barred Rock eggs can find good market ... at good price for correspondence with M. E. ... SEARLES, R.F.D. No. 6, Box 91 A. 28

WANTED—UPRIGHT PIANO CHEAP FOR ... spot cash; give make and price. Write H. ... SHELDON, 604 N. Raymond ave., Pasadena, ... Cal. 28

WANTED — TO BUY MAGIC LANTERN ... and views for same, not moving views, ... either 2 or 2 electric burners. Address ... W, box 4, TIMES OFFICE. 28

WANTED—TO BUY YOUR HOME OR OF... fice furniture, showcases, etc., highest ... prices; cash or exchange. SKEELS BROS., ... 315 S. Main. F7935, Main 2040. 28

WANTED—TO BUY, MALE TICKET TO ... Goldfield; state full particulars in first let... ter; Address R, box 234, TIMES BRANCH ... OFFICE. 28

WANTED—BOOKS AND LIBRARIES PUR... chased. GILLESPIE'S BOOK STORE, 216-218 W. Second st. Home A7374. Sunset Main ... 7461. 28

WANTED — WE PAY HIGHEST CASH ... price or exchange office and household fur... niture. COLGAN'S, 635 S. Main. F2867. Main ... 2469. 28

WANTED—SHOWCASE AND FIXTURES; ... counters, refrigerators, scales, coffee mills, ... etc. 333 S. LOS ANGELES ST. Telephone ... Main 2791. Fixture Exchange. 28

WANTED — TO BUY RHODE ISLAND ... chicks, one or two months old, Phone ... BOYLE 2628. 28

WANTED — BOOKS OF ALL KINDS ... bought. Telephone Main 1955. Home A6231. ... HOLMES BOOK CO., 233 S. Main st. ...

WANTED—WILL PAY CASH FOR VISIBLE ... typewriter, desk, chairs and rug. Address ... V, box 51, TIMES OFFICE. 28

WANTED—TO BUY GOOD GROCERY; GIVE ... location and phone number. MR. THOMAS, ... room 21, 316 Broadway. Main 1497. 28

WANTED—BACK CALENDARS, 1893, 1894, ... 1895, 1896, 1897. Address V, box 120, TIMES ... OFFICE. 28

WANTED—ORANGE SEED BED, ONE OR ... two years old. Room 28, COURT HOUSE, ... A1788. 29

WANTED—RETURN TICKET TO DENVER ... or Kansas City; elderly man, gray whiskers. ... P.O. BOX 160, Alhambra, Cal. 28

WANTED — TO PURCHASE THIS WEEK ... good furniture of a private home. Address ... W, box 67, TIMES OFFICE. 28

WANTED—BATH TUB, 2ND-HAND OR ... slightly damaged. 1467 TENNESSEE ST. ... Phone H4676; South 2360. 28

WANTED—SEWING MACHINES, ANY ... standard make, if a bargain. Address T, ... box 124, TIMES OFFICE. 28

WANTED—AN INVESTMENT, COT... tage not over $2500. Will pay $20 per month. If you ... have a bargain and want to sell, call at ... ROOM 211, 207 S. Broadway. 31

WANTED—BUY THE LIBRARY AND LAW ... practice of some attorney in Los Angeles. ... Call A6236. 1

WANTED—A HAND ORGAN AND A SAND ... paper floor machine. Address S, box 15, ... TIMES OFFICE. 28

WANTED—HIGHEST PRICES FOR SEC... ond-hand clothing. Main 6800. 132 E. 1ST. ...

WANTED—SMALL STORE BUILDING FOR ... removal. What have you? Phone MAIN ... 7562. 28

WANTED—MEDIUM SIZE SAFE; STATE ... size and price. U. R. PYLE, 256 N. Euclid ... ave., Pasadena. 28

WANTED—LONG LADY'S COAT, NOT TO ... exceed $5. Address MRS. M., 253 W. 25th. ... 28

WANTED — TO BUY WINDMILL AND ... pump, with 2-inch pipe. Address S., ... TRACY, Hermosa Beach, Cal. 28

WANTED—DIAMONDS, OLD GOLD, JEW... elry, highest price and a fair deal. H. B. ... CROUCH, mfg. jeweler, 355 S. Broadway. ...

WANTED—DIAMOND SOLITAIRES, AN... tique jewelry and old gold. S. SCHEPP, ... 421 S. Broadway. 28

WANTED—DIAMONDS, JEWELRY, ETC.; ... pay cash; get my offer; fair dealing. H. T. ... REID, 141 S. Broadway, room 125. A1352. 28

WANTED — TO BUY; PHYSICIAN WILL ... pay cash for good location. Address R, box ... 21, TIMES BRANCH OFFICE. 28

WANTED—A GOOD SECOND-HAND SAFE. ... 341 S. LOS ANGELES ST. A6031; Main 5491. ...

WANTED — CASH PAID FOR FEATHER ... beds. 738 SAN PEDRO. Main 1246. Home 5491. ...

WANTED—TO BUY YOUR UNCOLLECTED ... bills. NICK HARRIS, 227 Bullard Bldg. ... Main 2732 28

WANTED — TO BUY DIAMONDS, PRE... cious stones, old gold, etc. 623 SECURITY ... BLDG., Spring and Fifth sts. ...

WANTED—
To Purchase, Miscellaneous.

WANTED—TO BUY WINDMILL, ALSO ... tank, piping, small engine, road scraper, ... farm machinery, to go on ranch; price must ... be reasonable. Address W, box 156, TIMES ... OFFICE. 28

WANTED—AGENTS TO PURCHASE ... pipe from 4 to 10-inch, and relay railroad ... iron; we will pay the highest price for ... same, f.o.b. Honolulu. T. H. Address HONO... LULU SCRAP IRON CO.

WANTED—ELECTRIC LIGHT AND VAPOR ... cabinets, static machine, vibrator, batteries ... for hydropathic massage rooms; must be ... first-class. Address particulars to P.O. BOX ... 1240, San Diego, Cal.

WANTED—AN UP-TO-DATE VAUDEVILLE ... sketch for four people; must be something ... new and spicy; give details and price in your ... letter. Address S, box 214, TIMES BRANCH ... OFFICE. 28

WANTED—WANT LOTS SUITED FOR NICE ... home in L.A., any restricted section, for lot ... of mine in Pasadena. Might pay cash ... difference. Address T, box 113, TIMES OF... FICE. 28

WANTED—ANTIQUE JEWELRY, SILVER... ware, English plate, lacca, old prints, paint... ings, bric-a-brac, etc., at 634 W. SIXTH ST. ...

WANTED—WE BUY HIGH CLASS LADIES' ... and men's street and evening clothes. Highest prices paid. 230 S. SPRING. Main 2327; ... F1230.

WANTED—HOUSEHOLD GOODS, FURNI... ture, carpets, any quantity, highest cash ... price paid. RHOADES & RHOADES, 630-632 ... S. Main st. Phones Main 1259; F1259. ...

WANTED—BY WORKING WOMAN, SEC... ond-hand dresses, length 6; waist 40; cor... sets 26. Address X, box 17, TIMES OFFICE. ...

WANTED — MICROSCOPE, ALSO OBJEC... tives, in exchange for my Nitze cystoscope, ... etc. Phone West 45, 11 to 12 a.m. daily, or ... call 2146 VERMONT AVE. 28

WANTED — EGGS. ANY ONE HAVING ... Barred Rock eggs can find good market ... at good price for correspondence with M. E. ... SEARLES, R.F.D. No. 6, Box 91 A. 28

WANTED—UPRIGHT PIANO CHEAP FOR ... spot cash; give make and price. Write H. ... SHELDON, 604 N. Raymond ave., Pasadena, ... Cal. 28

WANTED — TO BUY MAGIC LANTERN ... and views for same, not moving views, ... either 2 or 2 electric burners. Address ... W, box 4, TIMES OFFICE. 28

WANTED—TO BUY YOUR HOME OR OF... fice furniture, showcases, etc., highest ... prices; cash or exchange. SKEELS BROS., ... 315 S. Main. F7935, Main 2040. 28

WANTED—TO BUY, MALE TICKET TO ... Goldfield; state full particulars in first let... ter; Address R, box 234, TIMES BRANCH ... OFFICE. 28

WANTED—BOOKS AND LIBRARIES PUR... chased. GILLESPIE'S BOOK STORE, 216-218 W. Second st. Home A7374. Sunset Main ... 7461. 28

WANTED — WE PAY HIGHEST CASH ... price or exchange office and household fur... niture. COLGAN'S, 635 S. Main. F2867. Main ... 2469. 28

WANTED—SHOWCASE AND FIXTURES; ... counters, refrigerators, scales, coffee mills, ... etc. 333 S. LOS ANGELES ST. Telephone ... Main 2791. Fixture Exchange. 28

WANTED — TO BUY RHODE ISLAND ... chicks, one or two months old, Phone ... BOYLE 2628. 28

WANTED — BOOKS OF ALL KINDS ... bought. Telephone Main 1955. Home A6231. ... HOLMES BOOK CO., 233 S. Main st. ...

WANTED—WILL PAY CASH FOR VISIBLE ... typewriter, desk, chairs and rug. Address ... V, box 51, TIMES OFFICE. 28

WANTED—TO BUY GOOD GROCERY; GIVE ... location and phone number. MR. THOMAS, ... room 21, 316 Broadway. Main 1497. 28

WANTED—BACK CALENDARS, 1893, 1894, ... 1895, 1896, 1897. Address V, box 120, TIMES ... OFFICE. 28

WANTED—ORANGE SEED BED, ONE OR ... two years old. Room 28, COURT HOUSE, ... A1788. 29

WANTED—RETURN TICKET TO DENVER ... or Kansas City; elderly man, gray whiskers. ... P.O. BOX 160, Alhambra, Cal. 28

WANTED — TO PURCHASE THIS WEEK ... good furniture of a private home. Address ... W, box 67, TIMES OFFICE. 28

WANTED—BATH TUB, 2ND-HAND OR ... slightly damaged. 1467 TENNESSEE ST. ... Phone H4676; South 2360. 28

WANTED—SEWING MACHINES, ANY ... standard make, if a bargain. Address T, ... box 124, TIMES OFFICE. 28

WANTED—AN INVESTMENT, COT... tage not over $2500. Will pay $20 per month. If you ... have a bargain and want to sell, call at ... ROOM 211, 207 S. Broadway. 31

WANTED—BUY THE LIBRARY AND LAW ... practice of some attorney in Los Angeles. ... Call A6236. 1

WANTED—A HAND ORGAN AND A SAND ... paper floor machine. Address S, box 15, ... TIMES OFFICE. 28

WANTED—HIGHEST PRICES FOR SEC... ond-hand clothing. Main 6800. 132 E. 1ST. ...

WANTED—SMALL STORE BUILDING FOR ... removal. What have you? Phone MAIN ... 7562. 28

WANTED—MEDIUM SIZE SAFE; STATE ... size and price. U. R. PYLE, 256 N. Euclid ... ave., Pasadena. 28

WANTED—LONG LADY'S COAT, NOT TO ... exceed $5. Address MRS. M., 253 W. 25th. ... 28

WANTED — TO BUY WINDMILL AND ... pump, with 2-inch pipe. Address S., ... TRACY, Hermosa Beach, Cal. 28

WANTED—DIAMONDS, OLD GOLD, JEW... elry, highest price and a fair deal. H. B. ... CROUCH, mfg. jeweler, 355 S. Broadway. ...

WANTED—DIAMOND SOLITAIRES, AN... tique jewelry and old gold. S. SCHEPP, ... 421 S. Broadway. 28

WANTED—DIAMONDS, JEWELRY, ETC.; ... pay cash; get my offer; fair dealing. H. T. ... REID, 141 S. Broadway, room 125. A1352. 28

WANTED — TO BUY; PHYSICIAN WILL ... pay cash for good location. Address R, box ... 21, TIMES BRANCH OFFICE. 28

WANTED—A GOOD SECOND-HAND SAFE. ... 341 S. LOS ANGELES ST. A6031; Main 5491. ...

WANTED — CASH PAID FOR FEATHER ... beds. 738 SAN PEDRO. Main 1246. Home 5491. ...

WANTED—TO BUY YOUR UNCOLLECTED ... bills. NICK HARRIS, 227 Bullard Bldg. ... Main 2732 28

WANTED — TO BUY DIAMONDS, PRE... cious stones, old gold, etc. 623 SECURITY ... BLDG., Spring and Fifth sts. ...

WANTED—
Miscellaneous.

WANTED—WE WANT YOUR NAME, ... address and get ... our booklet "Dates and How to Reach ... the Imperial Valley." CALIFORNIA DATE ... FARM AND EUCALYPTUS COMPANY, 422 ... Bank of Italy, Los Angeles. 28

WANTED—A LITTLE GIRL WILL GIVE ... good home or might adopt, age from 4 to ... 12 years; this is a good opportunity for the ... right party. 1317 E. HILL, 521 Bumiller Bldg., ... 439 S. Broadway. 28

WANTED — EXPERT ADVERTISEMENT ... WRITER will prepare advertisements at ... moderate cost for different lines. Trial ad... vertisements FREE. Address A., 311 SEV... ERANCE BLDG. 28

WANTED—YOU TO KNOW THAT WE EX... change phonograph records, tune pianos and ... repair all kinds of musical instruments. REC... ORD EXCHANGE AND MUSIC CO., 210 ... Mercantile Place. Phone Main 1923. 28

WANTED— ... WHAT HAVE YOU ... for oil paintings worth $10, $15, $25, $35 and ... some cash; give full description. Address ... OWNER, S, box 29, Times Office. 28

WANTED — TWO GOOD SECOND-HAND ... cash registers; must be in good shape; ... either National or Hallwood. Write description ... and price to PORTER BROS., Rhyolite, ... Nev. 28

WANTED—LADY OF EXPERIENCE AND ... ability to rent private boarding-house, West... lake. Owner will take board for two, fully ... equipped and house for sale. Address S, box 246, ... TIMES BRANCH OFFICE. 28

WANTED—MALE TICKET, LOS ANGELES ... to Cheyenne, Salt Lake or Denver. Wyom... ing point preferred. Address E., CHRISTIAN, ... 1105 W. 23d st. Riverside. 28

WANTED—1-2 OR 1-4-H.P. MOTOR, AL... ternating current. CRESCENT ART GLASS ... CO., F5273, Bdway 2290. Corner 8th and Los ... Angeles. 28

WANTED—FURNITURE, WE PAY MORE ... THAN ANYBODY ELSE FOR FURNITURE, ... HOUSEHOLD GOODS, OFFICE FURNI... TURE, ALSO MERCHANDISE OF ANY ... KIND, RESTAURANT OUTFITS. WE ALSO ... SELL ON COMMISSION.

L. A. AUCTION AND COM. CO., ... PHONE F1719, 720 S. SPRING ST. ... BDWY. 1067. 729 S. MAIN ST. ...

WANTED—SELL OR EXCHANGE YOUR ... old furniture. We have thousands of cus... tomers waiting to buy. MAIER & ... ZOBELEIN, 1117, Home F3171. COLYEAR FURNITURE ... CO., 509-11 S. Main. ...

WANTED—GROCERY STOCK OR GENER... AL MERCHANDISE PREFERRED; ... WILL TRADE GOOD INCOME PROPERTY ... AND SOME CASH; $4000 TO $10,000. BOX 82, ... PASADENA. 28

WANTED — TO BUY FURNITURE AND ... household goods. If you have one piece of a ... house full, we will pay you one-third more ... than others. Phone 32, Main 1117, Home ... F3171. COLYEAR'S, 509-11 S. Main. ...

WANTED—EQUIPMENT OF LUNCH ROOM. ... Must be in first-class condition. State de... tails and lowest cash prices. Address R, box ... 257, TIMES BRANCH OFFICE. 28

WANTED—WE PAY THE HIGHEST PRICE ... for second-hand goods. 1035 S. MAIN. Phone ... B4387, Broadway 4362. ...

WANTED—
Miscellaneous.

WANTED—WE WANT YOUR NAME, ... address and get ... our booklet "Dates and How to Reach ... the Imperial Valley." CALIFORNIA DATE ... FARM AND EUCALYPTUS COMPANY, 422 ... Bank of Italy, Los Angeles. 28

WANTED—A LITTLE GIRL WILL GIVE ... good home or might adopt, age from 4 to ... 12 years; this is a good opportunity for the ... right party. 1317 E. HILL, 521 Bumiller Bldg., ... 439 S. Broadway. 28

WANTED — EXPERT ADVERTISEMENT ... WRITER will prepare advertisements at ... moderate cost for different lines. Trial ad... vertisements FREE. Address A., 311 SEV... ERANCE BLDG. 28

WANTED—YOU TO KNOW THAT WE EX... change phonograph records, tune pianos and ... repair all kinds of musical instruments. REC... ORD EXCHANGE AND MUSIC CO., 210 ... Mercantile Place. Phone Main 1923. 28

WANTED— ... WHAT HAVE YOU ... for oil paintings worth $10, $15, $25, $35 and ... some cash; give full description. Address ... OWNER, S, box 29, Times Office. 28

WANTED — TWO GOOD SECOND-HAND ... cash registers; must be in good shape; ... either National or Hallwood. Write description ... and price to PORTER BROS., Rhyolite, ... Nev. 28

WANTED—LADY OF EXPERIENCE AND ... ability to rent private boarding-house, West... lake. Owner will take board for two, fully ... equipped and house for sale. Address S, box 246, ... TIMES BRANCH OFFICE. 28

WANTED—MALE TICKET, LOS ANGELES ... to Cheyenne, Salt Lake or Denver. Wyom... ing point preferred. Address E., CHRISTIAN, ... 1105 W. 23d st. Riverside. 28

WANTED—1-2 OR 1-4-H.P. MOTOR, AL... ternating current. CRESCENT ART GLASS ... CO., F5273, Bdway 2290. Corner 8th and Los ... Angeles. 28

WANTED—FURNITURE, WE PAY MORE ... THAN ANYBODY ELSE FOR FURNITURE, ... HOUSEHOLD GOODS, OFFICE FURNI... TURE, ALSO MERCHANDISE OF ANY ... KIND, RESTAURANT OUTFITS. WE ALSO ... SELL ON COMMISSION.

L. A. AUCTION AND COM. CO., ... PHONE F1719, 720 S. SPRING ST. ... BDWY. 1067. 729 S. MAIN ST. ...

WANTED—SELL OR EXCHANGE YOUR ... old furniture. We have thousands of cus... tomers waiting to buy. MAIER & ... ZOBELEIN, 1117, Home F3171. COLYEAR FURNITURE ... CO., 509-11 S. Main. ...

WANTED—GROCERY STOCK OR GENER... AL MERCHANDISE PREFERRED; ... WILL TRADE GOOD INCOME PROPERTY ... AND SOME CASH; $4000 TO $10,000. BOX 82, ... PASADENA. 28

WANTED — TO BUY FURNIT

Classified Liners.

TO LET—
Furnished Flats.

TO LET—$60 TO FAMILY OF MEANS AND REFINEMENT; FINELY FURNISHED BUNGALOW STYLE APARTMENT FLAT OF 5 ROOMS AND BATH; MISSION ELECTRIC FIXTURES, BEAMED CEILINGS, HARDWOOD FLOORS, BUILT IN BUFFET AND BOOKCASES, BEAUTIFUL VESTIBULE ENTRANCE; NO CHILDREN. APPLY ON PREMISES, 248 W. 11TH ST. FLAT C.

TO LET—AN ELEGANT 7 ARTISTICALLY FURNISHED 4 ROOM FLAT, ALL OUTSIDE ROOMS, ORIENTAL RUGS, JAPANESE ART ROOM, PIANO, GARAGE, APARTMENTS FIRST CLASS AND COMPLETE, GOING ABROAD AND WILL RENT REASONABLY TO RESPONSIBLE ADULTS. 424 S. BONNIE BRAE. PHONE TEMPLE 1319.

TO LET—SAN FRANCISCO FLAT. Elegant apartment flat at Jackson and Baker sts., furnished or unfurnished, 10 rooms and bath. Reception hall, piano. A very comfortable house for the summer. Rent furnished, $112. Apply BALDWIN & HOWELL, 424 S. Broadway.

TO LET — $22; MODERN, SUNNY, COMPLETELY furnished flat; 5 rooms and bath; close in; good neighborhood; 1015 and also 1029 Diamond st. Apply 1017 W. First st. Room 9, second-st. car, get off Fremont ave., or call ROOM 511, 201 S. Broadway. A2042, Main 2042. T. WIESENDANGER.

TO LET—COMPLETELY FURNISHED MODern 6-room upper flat, east front; located in Westlake district; moderate rent for 1 or 2 months from April 15, to couple without children, who will give the best of care. Refers to present tenant. E. E. MILLER CO., 701-2-3 Merchants Trust Bldg.

TO LET—FURNISHED FLATS.
$20—4 rooms, bay 1340½ S. Hope.
$25—4 rooms, 7th and Figueroa. K1671.
$25—4 rooms, 8th and Figueroa.
$30—4 rooms, elegant house, W. Adams. BRAINERD, Central Bldg. F1325. Main 261.

TO LET—$25; MODERN FLAT, 5 ROOMS and bath, 1025½ and 1013 Diamond st.; Also $12 and $20, 1017 W. First st. Apply 1017 W. First st. Take W. 6th-st. car, get off at Fremont ave., or call at 207 S. BROADWAY. Room 202. Main 2042.

TO LET—BRIGHT SUNNY 3 ROOM APARTment, completely furnished for housekeeping, sink, hot and cold water, every convenience, phone, bath, only $15 for summer. NORTHWEST APARTMENTS, 527 N. Beaudry ave.

TO LET—NEATLY FURNISHED 4 ROOM upper cottage flat, separate entrances, balcony, plants, phone, rent reasonable; one block from 9th or 11th st. car. No children. 2300 W. 10TH ST., corner Grand View. Phone F2984.

TO LET—INVESTIGATE.
Have a good proposition for two or four adults. Six rooms close in, Figueroa, all or part of the furniture; inducement for six months' rent in advance. F7264, evenings.

TO LET—3 VERY NICELY FURNISHED flats, 4 and 5 rooms, $25 and $30, sunny and in a nice neighborhood.
RYDER & MILLIER CO.,
200 South Spring street.

TO LET—SUNNY COTTAGE FLAT, COMpletely furnished, gas, electricity, bath, instantaneous heater, fireplace, range, private entrance, $20 months water paid. Adults. 118 EAST 51ST.

TO LET—WESTLAKE DISTRICT, 6 ROOMS nicely furnished, piano, 2 fireplaces, $35 if permanent; sunny, clean, first floor, corner house. 1035 S. BURLINGTON AVE. Home F2389.

TO LET—LARGE CORNER APARTMENT, four rooms, private bath, screen porch, china hall, big windows, wall beds; rent $17. 246 EAST SANTA BARBARA AVE.

TO LET—CLOSE IN TO GOOD PERMAnent tenant, cosy modern 4 room sunny flat, clean, nicely furnished; gas, electric, all parts city. $13 up, modern. 1228 S. FIGUEROA.

TO LET—PICO HEIGHTS, 1130-34 IBOLO, 4-room flat, alcove, porcelain bath, gas, electricity, $18; newly furnished; light, airy, convenient. PHONE 70891.

TO LET—OUR NICELY FURNISHED 5-room flat, with piano and everything complete. Just as we live in it; so close in. 928 VALENCIA ST.

TO LET—4 ROOM FLAT, NICELY FURnished, Westlake district. Phone E1379, will rent suite of rooms, use of kitchen for housekeeping.

TO LET—5-ROOM NEWLY FURNISHED cottage flat, very close in; beautiful flowers; private entrance; toilet, range, $14 month. 1127 S. HEWITT.

TO LET—KENTUCKY APARTMENTS, 237 S. Figueroa, 7 and 2 room suites, $11 up; sunny outside rooms, finely furnished; modern; phone, bath, gas and electric heat. 24

TO LET—4-ROOM FLAT, FURNISHED near; hard-wood floors, large rooms. Rent reasonable. 1340 VALENCIA ST. Home 22001.

TO LET—SUNNY APARTMENT, 3 ROOMS, bath and toilet, on street car line. 1719 ALLESANDRO ST. Take Edendale car.

TO LET—NICELY FURNISHED 5 ROOM upper flat, adults only, good references, $25 monthly. 1075 GRAND AVE.

TO LET—NEWLY FURNISHED SIX-ROOM flat; rent reasonable. Call 603 SOUTH BONNIE BRAE.

TO LET—
Apartments Furnished. And Unfurnished.

TO LET—THE ELDEN, NEW BUILDING, completely furnished housekeeping; latest; close in. 1102 ELDEN AVE., cor. W. 11th st. W. Ninth-st. car, one block south. Home 10894.

TO LET—THE WESTMORELAND, 2258 W. Pico st., corner of Hoover. 'Phone West 2259. Two, three and four-room housekeeping suites, completely furnished, steam heat, private baths, elegant location.

TO LET—PICOMAIN APARTMENTS.
1228 South Main st.
Modern housekeeping suites; private baths; everything new; $10 up. Single rooms. Hot and cold water.

TO LET—THE TCHERMAN APARTMENTS, $25, 3 rooms, buffet kitchen; $30, 2 rooms, buffet kitchen and bath, with everything furnished; well lighted. TOBERMAN AND SMITH STS.

TO LET—3 CLEAN SUNNY ROOMS FOR housekeeping, with use of bath room, instantaneous heater, gas, and electric light, telephone, etc., adults only. 211 WEST 16TH ST.

TO LET—THE ALBANY, 919 ALBANY ST., $12.50 up. Furnished and unfurnished 2-room outside sunny apartments, modern conveniences, gas, electric light, bath, phone, W. 9th-street car. PHONE MAIN 9015.

TO LET—416 MONTHLY, SUNNY APARTments, completely furnished housekeeping, bath, phone, very convenient. 535 CROKER ST.; also $12, 1061 and 1011 EAST 9TH ST.

TO LET—CALDWELL APARTMENTS, 535 CROCKER ST. New 3-story fireproof brick building, 2, 3 and 4-room apartments, completely furnished, $2.50 and up per week. Electricity, bath and laundry free. Phone F1284.

TO LET—THE MAYFAIR APARTMENTS, just opened, offers perfectly appointed 2, 3 and 4 room suites, also splendid unfurnished flats of 2 to 5 rooms. 40 ST. JAMES PARK. Phone 10000.

TO LET—LOVELY 2-ROOM APARTMENT for housekeeping; private bath, etc., $15 per month. 2543 FLOWER ST. Fourteen minutes from town; University car passes door. 'Phone F5640.

TO LET—LARGE SUNNY HOUSEKEEPING apartments, electricity, gas, bath, walking distance; business center, car service, all parts city. $12 up, modern. 1228 S. FIGUEROA.

TO LET—THE LOUVRE APARTMENTS, 605 S. Washington st., 2 and 3-room suites, private baths; grate in each; hot water. San Pedro st. or Maple ave. car. 'PHONES SOUTH 1264, 1262.

TO LET — THE QUEEN APARTMENT house, three room suites and private bath room; suites $25 to $40; one now vacant. 329 CALIFORNIA ST. Broadway 1266; A7266.

TO LET—$14 MONTHLY, HOUSEKEEPING apartments; large, sunny rooms; bath, gas range, phone, close in. 150 N. BEAUDRY. A2042.

TO LET—FURNISHED OR UNFURNISHED housekeeping apartments, light sunny rooms, modern house, close in, cheap rent. 761-762 TEMPLE ST.

TO LET—2 ROOM CALIFORNIA HOUSE, ON rear of lot, near 41st and South Park, $4 month, fine for stove. Particulars, Phone B7113, or South 1486.

TO LET—$7.50, HALF COTTAGE, 3 ROOMS, use of bath, separate entrance, gas, 7 minutes' walk of Courthouse; adults only. 712½ N. HILL.

TO LET — 3 BEAUTIFULLY FURNISHED complete for housekeeping; new; telephone; modern; fine location; fine house; only $15 per month. Call 1230 S. OLIVE.

TO LET—2 ROOMS AND KITCHEN, SOUTHeast exposure; light, fine house; fine location; 2 entrance; telephone, $25 per month. THE BYRON, 1221 S. Hill.

TO LET—MODERN 3-ROOM FURNISHED apartment, with bath; sunny, close in; private home; adults only. MAIN 4786. 1119 W. SIXTH.

TO LET—THE SANBORN APARTMENTS, 1 3-room suite, private bath; new building; new furnishings. 2642 W. PICO. 'Phone West 2259.

TO LET—11 ROOMS, CORNER, PICO AND Figueroa sts., $30; water paid. Inquire EAGLE REALTY CO., 75 W. Pico. Phone Broadway 1496.

TO LET—3 UNFURNISHED HOUSEKEEPing rooms and kitchen, modern, $10 month. 1317 S. LOS ANGELES ST. Bath, gas, electric light, children allowed.

TO LET—SUNNY UNFURNISHED 3-ROOM apartment; high, slightly; new, modern. 1328½ HOOVER.

TO LET—NICEST APARTMENTS IN THE city at reasonable rates. THE PROGRESS, 641 Crocker st.

TO LET—
Apartments Furnished. And Unfurnished.

TO LET — MODERN HOUSEKEEPING apartments, furnished complete, the nicest and neatest to be found anywhere, and at the lowest rent. Phone, bath, gas range, hot water; pleasant yard and flowers. These apartments are especially ventilated, sunny, very clean and homelike. Go and see them, you will like them. Close in; no car fare.
813-817½ S. Beaudry. "The Denver."
812-1132 W. First st. Fine air, high ground.
826-1137 W. First st.; 5 splendid bedrooms.
826-1141 W. First st. Can't be equaled.
812-304 N. Fremont. "GENEVA."
812-312 N. Fremont. "HELVETIA."
812-316 N. Fremont. 2 double beds.
812-322 N. Fremont; 2 double beds.
813-1003 E. Ninth st., corner Gladys.
812-1011 E. Ninth st., corner Coreo.
812-1026 N. Beaudry, "Chicago."
811-1039 W. Colton st., "Florence."
811-1246 S. Figueroa st. Very close in.
812-1211 ALHAMBRA." Fronting W. Broadway.
812-811 Diamond st. W. Second-st. car.
812-1045 Crocker st. Fine for couples.
812-1015 W. Fourth st. Private baths.
820-1126 Mignonette st. Very desirable.
820-1117 W. First st. "THE GOLETA."
812-1017 Furnished 5-room flat, 1015 Diamond.
812-Unfurnished 5-room flat, 1012 Diamond.
808-Fine residence, 5 rooms, 1031 Rosecrest.
T. WIESENDANGER, 207 S. Broadway. Room 511, or 1017 W. First st. A2042.

TO LET—THE HAWTHORN APARTMENTS, 424 W. 20th st., corner Flower st., 5-room suites, nicely furnished, private bath with each suite and plenty of hot water, day and night; everything is clean and neat and up to date. All the modern improvements. Steam heat, every room is an outside room and has plenty of light and sunshine. Rates for your money than any place in city. Block from 3 car lines; 7 minutes to business center. Nice, large yard of lawn and flowers. Free garage. Your inspection invited. $25 and up. Phone B4115, WEST 3838.

TO LET — FURNISHED APARTMENTS, THE EDWARDS, 1425 GRIFFITH AVE., ELEGANTLY FURNISHED 5-ROOM HOUSEKEEPING APARTMENTS, WITH PRIVATE BATH; ONLY ONE (WORTH $50) IN NEW HOUSE. NEW FURNITURE. TAKE GRIFFITH AVE. CARS ON MAIN ST. (GOING SOUTH) GET OFF AT CLANTON ST. COME TODAY. 'PHONE B2392.

TO LET—5-STORY, 10-ROOM RESIDENCE. West Adams district, hardwood floors, gas, electric lights, cobblestone fireplace, large garage in rear; furnace heat piped to every room in house; grounds are very large and highly improved. We will rent this house at your own figure if you are the right man for the simple reason that we don't want the property vacant. 128-133 CENTRAL BLDG., Sixth and Main sts.

TO LET—
THE SAN BONA.
Recently completed, the swellest arranged new modern apartments in town; large sunny rooms, well heated, every suite a corner, furnished with furniture, artistic carpeting and tinting, large porches, balconies, social room and light halls, reasonable prices, special rates to permanent tenants. 1404 W. 7TH ST. near Valencia.

TO LET—
THE NETHERWOOD,
SINGLE ROOMS
HOUSEKEEPING SUITES.
1007 S. GRAND AVE.
The ideal apartment-house; rooms, light and sunny; reception hall and parlor; very comfortable and pleasant house; large front porch and yard; fine surroundings; low rates. Grand ave. car. 'PHONE HOME 22564.

TO LET—ST. ELIA APARTMENTS, 160 N. Hill st., on the hill near Courthouse, 160 comfortably arranged apartments, with all possible conveniences, 2 rooms for $8, $10 and $12 per month; 3 rooms for $15 and $18; private bath, quiet and home-like place; beautiful view from our roof garden over city and mountains. 'Phone A3344. LINA THOEMDLET, Prop.

TO LET—4216 S. FLOWER; BEAUTIFUL NEW 5-ROOM HOUSE, EVERY CONVENIENCE, CHEAP TO THE RIGHT PARTY. F. H. REDPATH, 4209 S. FLOWER. SOUTH 885.

TO LET—$12 MONTHLY, HOUSEKEEPING APARTMENTS, completely furnished; large, sunny rooms; kitchen, gas range, bath, phone; comfortable and nice. "THE PORTLAND," 811 Diamond st. Apply 1017 W. First st. Take W. Second-st. car, get off at Fremont ave. Also 218, at 224 S. Figueroa st., or call ROOM 511, 207 S. BROADWAY. A2042. Main 2042.

TO LET—
DOUGLAS TERRACE.
1021 WEST SEVENTH ST.
Handsomely furnished rooms and housekeeping suites. MAIN 2223. Home 23203.

TO LET—2 NEW UNFURNISHED UPPER apartments, 3 rooms and bath; 2 disappearing beds, built-in effects, plazzas, large screen porch, laundry tubs; only 4 apartments in house; all front; fine house and neighborhood; beautiful outlook. Open Sunday and Monday. 1227 HOOVER.

TO LET—A BEAUTIFUL HOME WITH spacious grounds, on one of the best car lines of city. Offers an outside, well furnished apartment, three rooms, bath, buffet, kitchen. Those who have seen other places and know values would appreciate this. Address E, box 31, TIMES OFFICE.

TO LET—$18 MONTHLY, HOUSEKEEPING APARTMENTS; large, sunny rooms, fine grounds; bath, gas and hot water heater. 218 N. Fremont ave. Also $14, 150 N. Beaudry. Take W. 2nd st. car to Fremont ave., or call room 511, 207 S. BROADWAY. A2042. Main 2042.

TO LET—APARTMENTS OF 3 ROOMS, ALL conveniences; gas, electricity, light paid for, use of bathroom, all furnished; use of a lovely yard, in beautiful Garvanza; price $17 a month; 5 cents car fare. 6409 ELGIN ST.

TO LET—THE MINNEWASKA; BEAUTIFUL rooms and apartments; tennis court now being completed; free to guests. Also lovely cafe in connection with hotel. Telephone in all rooms. 251 S. GRAND. A6701. Main 4350.

TO LET—
THE SANTA BARBARA,
423 South Hope st. Sunny apartments and single rooms, handsomely appointed; blocks from 5th st. and Broadway. PHONE A7572.

TO LET—NEWLY FURNISHED HOME OF 8 rooms, including 3 bedrooms, music-room and billiard-room; perfect in every detail; will rent to adults furnishing satisfactory references; S.W. near Ninth-st. car; close in. 'Phone BROADWAY 4171, 215.

TO LET—THE BRAND NEW
MOSS ROSE APARTMENTS.
MOSS ROSE APARTMENTS.
Billiard-room, ballroom, two and three-room suites, strictly up-to-date. 34TH AND SANTEE. Close to Main-st. Broadway car.

TO LET—THE SAWYER APARTMENTS, 2 and 3-room suites, private bath, all complete for housekeeping, single rooms, $2.50 to $5.00 per week, with hot and cold water; close in, on the hill, new house. 'Phones Broadway 1439, A6446. 227 S. HOPE ST.

TO LET—$18 MONTHLY, BEAUTIFUL NEW apartment, 3 large, sunny parlors, 2 double beds, fine kitchen, elegant private bathroom, 'phone, large grounds. Take W. Second st. car to corner First and Beaudry. 1126 Mignonette st. OAKLAND APARTMENT.

TO LET—NEW APARTMENT HOUSE NOW open. St. Charles, 328 West 17th street near Grand, two and three rooms, baths, buffet kitchens, and dining room, disappearing beds, all modern conveniences, prices reasonable.

TO LET—
KNICKERBOCKER APARTMENTS.
821 SOUTH HOPE.
We shall have an apartment Monday, March 29, No. 3 apartment, $25, steam heat, hot water, walking distance.

TO LET—PICCOMAIN APARTMENTS,
1228 South Main st.
Modern housekeeping suites; private baths; everything new; $10 up. Single rooms. Hot and cold water.

TO LET—
WESTLAKE DISTRICT.
April 1, a choice sunny suite of 3 rooms, bath and kitchen; steam heat. 720 BEACON ST.

TO LET—SMALL APARTMENT HOUSE, furnished, in Santa Ana; arranged for light housekeeping apartments; close in; 2 to keep full. "B," TIMES OFFICE, Santa Ana, Cal.

TO LET—NOLEN APARTMENTS.
812 WEST FIRST STREET.
Attractive 2 room suites, 3 rooms completely furnished for housekeeping. PHONE A8330.

TO LET—IN HIGHLAND PARK, FIRST class furnished apartments for light housekeeping, with private bath, new and up to date, moderate. 5134 PASADENA AVE. Phone East 466.

TO LET—NEW 3 ROOM UNFURNISHED apartments for housekeeping, only $16 for front suites, reduced from $18, hot baths, telephone, gas, electricity. B2712, or SOUTH 8480.

TO LET—SUNDALL APARTMENTS, 2, 3 and 4 rooms private bath, modern conveniences new building, West 9th street car. Phone BROADWAY 4271, front suite, 5 rooms and bath, partly furnished.

TO LET—ANGEL CITY APARTMENTS. Front housekeeping apartments, newly furnished, convenient to car lines, summer rates. 1404 CHERRY, cor. W. 16th st.

TO LET—EARL'S COURT APARTMENTS, 212 N. Grand ave. Light, sunny, 3 rooms, bath, electric light; every convenience; walking distance.

TO LET—RENSHAW APARTMENTS.
712 California st.
3-room modern apartments at low rates to permanent guests. Adults only.

TO LET—220 N. GRAND, FOR RENT, 2 AND 3 apartment, furnished or unfurnished; five minutes from First and Broadway.

TO LET—2 OR 3 NICELY FURNISHED housekeeping rooms. Walking distance. 1116 SOUTH OLIVE ST.

TO LET—
Apartments Furnished. And Unfurnished.

TO LET—THE FULTON, 1044 W. SEVENTH, beautiful modern apartments, superb location, car service best in the city. PHONE BROADWAY 5440, HOME 53518.

TO LET—THE SCHERMERHORN INN, 942 Potter Park ave. corner Francisco. Housekeeping suites and single rooms, steam heated and nicely furnished; walking distance.

TO LET—THE ZENA APARTMENTS, ELEgantly furnished, 2 and 3-room suites, private bath; strictly modern. 'Phone 20496. 1911½ S. GRAND AVE.

TO LET—THE ANGUS, 417 S. BOYLSTON, 2 and 3 room suites, completely furnished for housekeeping, every convenience, private bath, fine view. PHONE 22286.

TO LET—THE KITWANDA, 521 MALLARD st., between 8th and 9th, 2 blocks west of Figueroa, nicely furnished, housekeeping suites, sunny side. PHONE 51266.

TO LET—TOURISTS, FURNISHED SUITE, 4 rooms, bath, $9 month; 5-room suite, $12.50; 3 unfurnished houses at $7.50. 129 N. SPRING, room 2. 'Phone Broadway 2502.

TO LET—FOR CLEAN COMFORT SEE THE 3-room apartments at 717 Molino st., only $16. Newly furnished. New management. Adults. EAST 7TH car.

TO LET—HILL AND 16TH, SILVERTON, housekeeping apartments, new building, handsome furnishings. $10 to $25. baths. BROADWAY 1652.

TO LET—$15 MONTHLY, SUNNY APARTments, everything new, clean, 'phone and bath, walking distance, pleasant surroundings. 239 S. FIGUEROA. A2643, Main 2643.

TO LET—2-ROOM FRONT SUITE, $3.50. Complete housekeeping, $4.25.
One choice single room, $1.50.
Desirable, close in. 113 S. HOPE ST.

TO LET—3-ROOM APTS., WITH MODERN equipments; all furnished, heat and clean. Price $20, 1415 Serrano pl., Pico Heights.

TO LET—ST. REGIS APARTMENTS, 527 S. Flower. A7326, Main 5091. Clean, nicely furnished. $12, $14, $15.

TO LET—UNFURNISHED 5-ROOM APARTments; modern, close in; reference required. 214 N. OLIVE ST.

TO LET—THE HALE APARTMENTS, NEW very desirable, steam heat, private baths moderate rates. 1414 W. 16TH. Ninth st. car.

TO LET — THE WAYLAND, TWO-ROOM suite for light housekeeping; private bath, hot and cold water. 539 S. HOPE.

TO LET—
Rooms and Board.

TO LET—WOULD LIKE MAN AND WIFE or employed during day or 2 young men to take nice sunny well furnished rooms with or without board in private family of adults; everything modern and up to date, close in; good rates to right people. 'PHONE 10674.

TO LET—ROOM AND BOARD, EXCEPTIONally beautiful large sunny front room, good home cooking. Private family, moderate terms. Walking distance or W. Sixth street car, 461½ LUCAS.

TO LET—ROOMS AND BOARD IN THE ST. James Hotel, opposite park, 217 W. 33rd, one beautiful suite with private bath, and two single rooms, about April 1, excellent table, reasonable rates. Both phones.

TO LET—GUESTS RECEIVED AT 421 W. Adams st.; every modern convenience; three houses, standing in fine grounds, ten minutes from town, on 3 Grand ave. car; also rooms for suites; references. Apply 421 W. ADAMS ST.

TO LET — EXCEPTIONAL BOARD IN handsome private home on Magnolia ave., contiguous to Pico, West Ninth and Eleventh-st. cars, furnished, best of service, tables; best the market can afford, experienced cook, no children. PHONE 52335.

TO LET—BOARD AND ROOM, PRIVATE house, large, sunny room, exceptionally well furnished; fine yard, three doors from good home table; beautiful dining-room; ten minutes from business; excellent car service. 1418 FIGUEROA. 'Phone West 2136.

TO LET—WHERE THE COMFORTS OF A home can be found; airy, sunny rooms, refined surroundings, modern conveniences; convenient hot bath, enclosed sun parlor, best of table; references. 522 WESTLAKE AVE.

TO LET—IN A QUIET NEIGHBORHOOD overlooking the Arroyo, very pleasant rooms, heated, all modern appointments, excellent table board, near car line. 6618 THORNE ST. 'Phone 20547.

TO LET—NEW 5-ROOM MODERN BUNGAlow, 606 N. Bonnie Brae; $17, water paid; large rooms, good cook stoves. Owner, 417 BELMONT AVE. Phone Temple 138. Vacant March 25.

TO LET—4-ROOM REAR COTTAGE, INcluding 2 lots planted to growing garden; gas and sewer on street; $13; also furnished, 5-room rear house, $18; permit on premises. 905 E. 43D ST. Phone South 4500.

TO LET—324 E. 36TH ST., 5-ROOM COTtage, strictly modern, choice neighborhood, rare opportunity to right party; 4 doors from Maple-ave. car; rent moderate. HOME PHONE A5893.

TO LET—BEAUTIFUL COUNTRY PRIVATE home, all advantages of farm life; fine table; own fruit and vegetables; fresh dairy milk and cream. Take Pacific Electric to SUNSET GLENDALE 701.

TO LET—THE LUCAS, MRS. D. AUERbach, prop. Elegant suites with private baths and single rooms. Hot and cold water in every room; excellent table board; reasonable rates. 1352 W. SEVENTH ST.

TO LET—MIDDLE AGED LADY OR GENtleman can find room and board in home; comforts with a lady in her own home; no other boarders, $20 a month. Call up B2365.

TO LET—FRONT ROOM, UPSTAIRS; ALSO other rooms, home cooking, sunny; very desirable; best if wanted; 2 in room, $45, $25 for single rooms. 1263 ORANGE ST. 'Phone E1726.

TO LET—LARGE EAST ROOM FOR 2 adults in modern private home. Breakfast and evening dinner. Everything first class for particulars PHONE 24470 or call 1107 28TH.

TO LET—TWO BEAUTIFULLY FURNISHed front rooms, suitable for man and wife, with first-class table board; home cooking and close to four car lines. Park View. 1240 W. 17TH ST.

TO LET—SUNNY FRONT ROOM FOR TWO, splendid location; good home for young people; home cooking. 1052 W. 23RD. 'Phone light. Two car lines. 1051 S. FLOWER ST.

TO LET—NEAR WESTLAKE PARK, IN sunny pleasant home of young people, first-class room and board; moderate price to one young business man, desiring real home. PHONE 62280.

TO LET—2 SUNNY ROOMS WITH BOARD, lady or gentleman or couple, child, not objected; first-class table, a home to permanent people, rates very reasonable. 1344 W. 11TH ST.

TO LET—ROOMS, WITH OR WITHOUT board in a refined Spanish family; good opportunity to learn the language. 218 N. HILL ST.

TO LET—NICELY FURNISHED SUNNY rooms, gas, bath electricity, with excellent board; walking distance; rates reasonable. 164. ORANGE ST. Phone 11798.

TO LET—NICELY FURNISHED SUNNY rooms in large private home; all conveniences (if desired); all conveniences; moderate rates. 1236 W. SIXTH.

TO LET—ELEGANTLY FURNISHED ROOM and good southern cooking for 2 gentlemen students or couple, $25. 1125 E. 23RD ST.

TO LET—SELECT, LARGE, ELEGANTLY furnished room with board in refined home; rates reasonable; table best market affords. Phone Main 6042. 1230A S. FIGUEROA.

TO LET—LARGE ROOM, HOT BATH, HOME board, for one or two in small family, large private home; best service. Main or Maple ave. car. 227 E. ADAMS.

TO LET—PRIVATE FAMILY WILL ROOM or board two gentlemen who enjoy sociability and home comforts. Beautifully furnished front room. 218 S. OLIVE.

TO LET—ROOMS AND BOARD IN PRIvate, congenial family; reasonable; close to one block from Courthouse. 220 N. HILL ST.

TO LET — NICELY FURNISHED SUNNY room; with board for one or two gentlemen; reasonable; private family. 1416 S. GRAND AVE.

TO LET—ROOM AND BOARD FOR REfined gentleman or lady, vegetarian, home comforts, $25 per month. 1017 DENVER AVE.

TO LET—THE MOORE, BEST PLACE, ELEgant rooms, fine board; reasonable; single and double; homelike. 1001 W. 5TH ST. 53624.

TO LET—CAN'T BEAT IT FOR QUALITY; double room and board for 2 young men. 2558 W. PICO. West 4486.

TO LET—NICE SUNNY FRONT ROOM IN walking distance, bath and phone. 900 W. 11TH ST.

TO LET—BOARD AND ROOMS, EVERY convenience, close in, $5 and $6 rates if permanent. 'Phone 22714. 221 W. PICO ST.

TO LET—LARGE FRONT ROOM AND board in private family for 2 business men, reasonable. 1100 W. 9TH. Main 4344.

TO LET—PLEASANT ROOMS WITH BOARD for couple or single gentlemen. 1052 W. 23RD.

TO LET — ROOM AND BOARD; GOOD home cooking, $5 week up. 734 S. HILL ST.

TO LET—ROOMS, HOTEL OTTAWA, 720 OTtawa st. All outside rooms. Meals a la carte. Headquarters for Michigan people.

TO LET—FURNISHED FRONT ROOM FOR gentlemen, private home, board if desired. 1602½ GRIFFITH AVE. South 1247.

TO LET—2 UNFURNISHED, CLEAN ROOMS, front and bedroom; use of 'phone and bath-room; cheap rent. 1275 W. 23RD.

TO LET — LARGE, SUNNY, WELL-KEPT rooms, private porch, good table. 238 S. GRAND AVE.

TO LET—NURSE WILL TAKE TUBERCUlar patients to board in Altadena. Address box 56, TIMES OFFICE, Pasadena.

TO LET—
Rooms and Board.

TO LET—TO PARTIES DESIRING SUPERior accommodations, large and elegantly furnished front room with board; also large and finely furnished front room, with private bath, in large and elegant Westlake home; table and service of the best; every thing home-like; convenient to 2 car lines. 749 HARTFORD AVE., between Seventh and Eighth streets.

TO LET—LARGE ROOM AND EXCELLENT board; both strictly first-class; in family of 5 adults; modern family residence; private bath, furnace, hot water, piano, phone; spacious grounds, well improved; attractive neighborhood, high ground, on 39th-st. car line; price $15 per week for two persons. HOME PHONE 72311.

TO LET—2 OR 3 REFINED BUSINESS gentlemen or ladies could find an exceptionally comfortable and elegant home, five minutes' walk from town; most desirable proposition on Fort Hill; quiet and beautiful, large garden, first-class table, 2 handsome sunny rooms; one very large with private bathroom. 344 W. BROADWAY, 'Phone over Main 6290.

TO LET—BETWEEN OCEAN AND FOOTHills; guests can be received in charming country home 15 in the mountains, three miles from Santa Monica; good cooking, own dairy, furnace heat, etc.; perfect climate; good car service to city; auto meets cars. For particulars write CAPT. MORLEY, Montmorres, Bayside, Los Angeles.

TO LET—THE HOME SANITORIUM.
RATES $12.50 per week and up.
We are equipped to handle surgical cases. Take Central ave. car to door, 50th and Central ave. 'Phone 23055.

TO LET—FOR SMALL CLUB OR SANItarium, 1225 Central ave., 13-room house, unfurnished, $55; also 906 W. 27th st., 7 rooms, $35; latter place for sale, $1000 cash, balance easy terms. CARNEY, 324 L. A. Trust Bldg. Main 4372.

TO LET—TWO BEAUTIFUL CONNECTING rooms, with first-class board, suitable for family; rooms very large, light and well furnished; private house, porches, lawn, trees and flowers; no signs; and piano not used as boarding-house. 'PHONE WEST 2136 or HOME 22164.

TO LET—WANTED, 2 OR 4 YOUNG MEN to board, by a widow, alone; five young men can have free use entire house; cheap board, fine fare; good laundry and every comfort. Address V, box 24, TIMES OFFICE.

TO LET—EXCEPTIONALLY ATTRACTIVE rooms, newly furnished, fine view of mountains. Meals or breakfast if desired. Twenty minutes from center of city. Private family. Ladies or married couple. PHONE E3144.

TO LET—NEAR WESTLAKE PARK, IN sunny pleasant home of young people, first-class rooms and board. Very moderate price to young people desiring real home. Very comfort. HOME PHONE 62280.

TO LET—AT 1250 S. HOPE, SMALL FRONT room, with excellent table in very comfortable home. Very moderate price. PHONE B6486.

TO LET—YOUNG LADY OR GENTLEMAN employed during the day can find room and board in refined family. Phone 2942. 1728 S. BURLINGTON.

TO LET—LADY OR GENTLEMAN CAN obtain high class hygienic living in country home close in. Address S, box 165, TIMES OFFICE.

TO LET — BEAUTIFULLY FURNISHED suite of sunny rooms in private residence. Breakfast if desired. 2901 GRAND AVE. Phone 20134.

TO LET—WANT AN ELDERLY COUPLE TO board. No children. Fine location, half block from Brooklyn avenue car line. Phone BOYLE 1215 or call 605 Brittania st.

TO LET—ROOM AND BOARD FOR ONE who appreciates home comforts; Westlake district. This is exceptionally good. PHONE 12790.

TO LET—2 LARGE CONNECTING FRONT rooms, bath, electricity; best table service, also single rooms, summer rates. HOME 28214. 221 W. PICO.

TO LET—ONE BEAUTIFULLY FURNISHED front room, suitable one, two or three with board. $35 per month. 824 S. HILL.

TO LET—FRONT ROOMS, 3 GENTS, HOME cooked meals, bath and phone. 224 EAST 12TH, corner Maple.

TO LET—
Houses.

TO LET—SAVE CAR FARES; 5-ROOM COTtage, near Times Office; fine location, reasonable rent. Inquire 343 N. HOPE ST.

TO LET—FURNISHED 5 ROOM COTTAGE, modern; rent reasonable, adults only. Main and Jefferson car, $40 W. 28TH PLACE.

TO LET—6 ROOM DWELLING UNFURnished, 826 WESTLAKE AVE. Call at 737 WESTLAKE AVE.

TO LET—5 ROOM MODERN COTTAGE, $15, including water, clean large premises, newly tinted. 1245 WEST WASHINGTON ST.

TO LET—MODERN NEW 5 ROOM COTtage, 827 AUSTIN ST., rent $15 month, water paid. Apply 200 N. MAIN ST.

TO LET—4 ROOM BUNGALOW, BATH AND lawn and flowers. 2013 ELLENDALE AVE.

TO LET—$25. 1231 S. FLOWER ST., SIX room cottage, $16, 1215 EAST 87TH ST., 5 room cottage.

TO LET—4 ROOM MODERN COTTAGE near car line, on Tuberman st., $22 per month. Inquire 2112 TOBERMAN ST.

TO LET—$8, 4 ROOM COTTAGE, GAS AND sink, in kitchen, chicken yard, garden. Call 1722 MORTON AVE. Phone Temple 1016.

TO LET—NEAT MODERN COTTAGE, CLOSE in, 1428 DE LONG, between Pico and 16th. $20.

TO LET—ONE SIDE OF A DOUBLE HOUSE, no children, 304 OMAR AVE., near Third.

TO LET—6-ROOM HOUSE, NEW, WALKing distance; water paid; gas; $11. 1209 COURT ST.

TO LET—4-ROOM HOUSE IN GOOD CONdition and large barn to alley, 1313 SANTEE ST. Rent low. Owner, B3265.

TO LET—1543 W. 35TH ST., LOVELY MODern 5-room bungalow, all newly tinted and painted, $20. OWNER, West 2486.

TO LET — SIX ROOMS, MODERN, AN architect's home; $25.50. 140 WEST 22ND. Key 124.

TO LET—MODERN 4 ROOM COTTAGE, complete order and condition, 130 WEST 23RD ST. Owner, 234 W. 21st st.

TO LET—1116 GEORGIA ST., HOUSE OF 5 rooms, fine to keep boarders, block from car barns, furniture if wanted, rent $30. 29

TO LET — 145 S. CENTER ST., 5-ROOM; toilet, bath, gas; 2 lots, fenced for chickens. Phone HOLLYWOOD 707.

TO LET—PRETTY 4-ROOM CALIFORNIA cottage, nice location, West. 2 car lines, 2 lots, low rent. 326 ROBINSON ST. 21509.

TO LET—5 ROOM COTTAGE, ALL MODern conveniences, at 1251 E. 20TH ST. Phone 20772.

TO LET—9-ROOM HOUSE, YARD AND barn, good location. 132 WEST 25TH ST. $25 per month. Phone West 401.

TO LET—10-ROOM HOUSE, CLOSE IN, ON hill in good condition, only $25. 827 ALPINE ST., Near Pleasant st.

TO LET—4-ROOM UNFURNISHED COTtage, 542 W. 20th st., $13, including water. PHONE MAIN 6562.

TO LET—7 ROOMS, ALL IMPROVEMENTS, 1533 West 18th st., $22.50. PHONE WEST 5572.

TO LET—TEN-ROOM MODERN HOUSE, Figueroa, near 24th. PHONE HOME 22283.

TO LET—4-ROOM HOUSE R. 544 E. SAN Pedro, $12. DEL VALLE & DRUM, 516 Grant Bldg.

TO LET—5-ROOM COTTAGE, MODERN, GAS and electric light; 3 minute to car. 227 W. 46TH ST. $20.

TO LET—5 ROOM HOUSE AND LARGE barn, reasonable, owner, 927 E. 29TH ST. Phone 25486.

TO LET—MODERN, BUNGALOW, FOUR rooms and bath, $17. 823 WEST 34TH ST. Phone South 6562.

TO LET—MODERN 6-ROOM BUNGALOW, gas, electricity, 2 car lines. Call 614 E. 20TH PLACE, or 204 Grant Bldg.

TO LET—$25—NEW, MODERN SIX-ROOM bungalow cottage in the southwest. Call WEST 4219.

TO LET—4-ROOM COTTAGE, $14, WATER paid; fruit trees and lawn. 741 E. 51ST. Phone South 1318.

TO LET—$30. MODERN 7-ROOM COTtage, with or without barn; walking distance. 1201 SUNSET BLVD. Temple 4000.

TO LET—MODERN 5-ROOM COTTAGE, $17, water paid. Inquire of OWNER, 124 E. 28TH ST.

TO LET—4-ROOM MODERN COTTAGE; GAS and electricity, $12.50, water free. 132 E. AVE. 36. 'Phone East 1884

Classified Liners.

TO LET— Houses.

TO LET—MODERN 6-ROOM BUNGALOW, close in, within walking distance; $30; key at 831 Lucas ave. Inquire of Building, over car. Apply to WILLIAMS & DAVIS, 324 W. Hellman Bldg. Agts.

TO LET—NEW 4-ROOM LOWER FLAT, hardwood floors, $14; 214 SAN JULIAN, walking distance, near W. 3d st. Phone Home 5729.

TO LET — THREE-ROOM HOUSE, block from short line; $9. Inquire at 1127 Grant Bldg. A2001, Main 6.

TO LET—FINE 5-ROOM HOUSE, ceilings, hardwood floors, two mantels, gas, water heater, new paint, $25 per month. Key at 845 ORO ST.

TO LET—5-ROOM HOUSE WITH all conveniences, corner lots and chicken yard, $18 per month; in good condition. Apply PACIFIC ELECTRIC BLDG.

TO LET—5-ROOM BUNGALOW, high ground; latest improvements; 1 block from car. 1818 ST. JAMES PARK.

TO LET—ELEGANT NEW 5-ROOM cottage flat; modern in every detail; in choice neighborhood; sun all day; $20. 1 HUMMEL, Main 905; Home 1525.

TO LET—5-ROOM HOUSE, IN BEST location, sunny; with lawn and flowers on yard, close in; rent $22. 1034 PICO ST.

TO LET—5-ROOM COTTAGE, 1445 TEMPLE st, in good tenant. R. D. LIST, 1021 Wright & Callender Bldg.

TO LET—COZY 5 ROOM COTTAGE, LAWN, flowers; no small children. 1146 EAST 42D ST., or see owner, 6376 EAST 16TH. 22

TO LET—COTTAGE OF 5 ROOMS; MODern conveniences; $20. 1227 EAST 24TH ST. Take Griffin ave. car to E. AVE. 21, 29

TO LET—UNFURNISHED, 5 ROOM MODern cottage, with bath, gas, electric lights, $20 per month. 1731 PENNSYLVANIA; key there.

TO LET—2 STORY 5 ROOM house, east front, Bonnie Brae car, 1038 ORCHARD AVE. Apply to owner, 1 Downey, Cal.

TO LET—6-ROOM HOUSE, GAS, 1 block from Broadway, just built; $12.50 month. 1847 E. AVENUE 20.

TO LET—$25. WATER PAID; 7-ROOM house, 5-room house, $9; E. 8th st., near Wabash-ave. car. S. DEXTER, 438 Wilcox Bldg.

TO LET—$35; GOOD 7-ROOM HOUSE, 1724 W. 3RD ST. Take W. car to Normandie. Inquire at house, or 1 Normandie. 3 desirable locations.

TO LET—
$25—Modern 4 room cottage, 329 W. water free, new owner, 61 UNION AVE. Key and Spring.
$20—Modern 6 room cottage, 1 block car, 1 block school. 1015 E. 4TH ST.

TO LET—$30; LEASE, 7-ROOM HOUSE, near Figueroa, 11 room house, $22.50; near Adams, Main 2740, 605 Grant Bldg. CHAS. W. STEWART.

TO LET—TWO STORY SEVEN ROOM house, all light, sunny rooms; lawn and full of roses and shrubs, $20 per month. 1 PASADENA AVE.

TO LET—COTTAGE OF 5 ROOMS; rent $15. 1 block from car. 1 block to school. 1 SOUTH AVE. 21, rent $15, 1 block from car. 1 block to school. 1 SOUTH AVE. 21, rent $15, next door. Phone EAST 342.

TO LET—FOUR ROOM COTTAGE; porch, gas, large lot; $10. 1262 West 8th st. Take Pico car. Key at 515 BTH.

TO LET—UNFURNISHED, 4 ROOM house, within walking distance of P. O.; water free. Inquire at 1 HUMMEL, Main 905; Home 1525.

TO LET—3 ROOM NEW BUNGALOW; cabin bath, gas, electricity, in kitchen; etc.; water paid, $12. 1340 8TH ST.

TO LET—$25. ONE SIDE OF house, at 1205 West Pico st., any time. 1 block electric cars. 1 block HOOVER ST. Phone 1446.

TO LET—MODERN 5-ROOM HOUSE, 1 block from car, 1 block from school, 1 block from church; $20. 1 block from car, 1 block from school, 1 block from church; $20. 1 block from car, 1 block from school, 1 block from church; $20.

Classified Timetable.

Swaps—
All sorts, big and little.

Classified Timetable.

Live Stock For Sale—
Horses, Cattle, Mules, Etc.

Live Stock For Sale—
Poultry, Birds, Dogs, Etc.

Live Stock For Sale—
Los Angeles Bird Store.

Live Stock For Sale—
Poultry, Birds, Dogs, Etc.

Live Stock For Sale—
Improved Incubators.

Live Stock For Sale—
Horses, Cattle, Mules, Etc.

Live Stock For Sale—
Horses, Cattle, Mules, Etc.

Live Stock For Sale—
Poultry, Birds, Dogs, Etc.

Live Stock Wanted—
Of Various Kinds.

Classified Timetable.

Swaps—
All sorts, big and little.

Classified Timetable.

Live Stock For Sale—
Horses, Cattle, Mules, Etc.

Live Stock For Sale—
Horses, Cattle, Mules, Etc.

Live Stock For Sale—
Poultry, Birds, Dogs, Etc.

Live Stock For Sale—
Los Angeles Bird Store.

Live Stock For Sale—
Poultry, Birds, Dogs, Etc.

Live Stock For Sale—
Improved Incubators.

Live Stock For Sale—
Horses, Cattle, Mules, Etc.

Live Stock For Sale—
Horses, Cattle, Mules, Etc.

Live Stock For Sale—
Poultry, Birds, Dogs, Etc.

Live Stock Wanted—
Of Various Kinds.

VE STOCK FOR SALE—
Poultry, Birds, Dogs, Etc.

SALE—THE LARGE HATCHERS their eggs, hatch their chicks, and make money. Why don't you buy a incubator and raise and hatch your own ? We can fit you out. Ask ELL, 60 S spring.

SALE—AN EXCEPTIONALLY CHO fresh Buff rock, for Champion Hom months old; all birds; also Buff and can beat any pup on the 130, 2220 LEOTI ST., West Adams

SALE—BARRED ROCK EGGS FR ing from thoroughbred stock, $1.15 eggs for 75 cents; also Tou eggs from prize-winning stock. 2

SALE—SPECIAL ONE WEEK GO setting from full blood White Wyan and Barred Rocks. 1262 W. 36TH PLACE

SALE — GERMOZONE; GERMOZ to the water poultry drink; will re and cure diarrhea, colds and roup. NORY ALBERTS CO., 634 S. Main St.

SALE — INDIAN RUNNER DUC to come each; date stamped when Address R. B. WARREN, Ingleside

SALE—HIGH GRADE S. C. BLACK ps for setting, only $1 a setting. stock. 122 N. SOTO ST. Phone Boyle

SALE—THREE FINE ST. BERNARD only three left; these go for $15 each $40. 640 S. MAIN ST. Phone

SALE—EGGS FROM MY PURE ed White Rocks, $1.50 per 15. Mrs. ntend, G. W. WADE, 219 W. 1ST ST. Phone

SALE—BABY CHICKS, WHITE LE and Buff Leghorns, will have some y Rocks and Buff Orpingtons. 2 ED, 2377 Sheridan. Boyle 768.

SALE—BROWN LEGHORN EGGS, $1 for 15 cents. 'Phone South 1 607 MANHATTAN PLACE, 754

SALE — BLACK MINORCAS AN ers, $1.50 per 15. Leghorns laying, good, healthy pens raising. These are bargains. 2

SALE — AIKMAN CORNISH INDIA setting. See my stock and then buy. 1334 E. FIRST ST. Phone Boyle

SALE—INDIAN RUNNER DUCK hatching, $1.50 per 15; also duck ers. Phone Boyle 1408. 240 E. 4TH

SALE—THOROUGHBRED, S.C. BLA ers eggs, $1 per setting; two pens ing hens, $5 each; show for eggs o e. 1327 W. 36TH ST.

SALE—PEDIGREED COLLIE PUP stock in Southern California. See LE 26 W. Mountain st. Pasadena. Ma

SALE—GOLDEN BUFF ORPINGTO ens, cockerel, laying hens, eggs for strain; eggs for setting. 2813 S. V

SALE—BABY CHICKS TODAY A ay the 19th June. Phone or write nothing eggs at low prices, guarant ICKER HATCHERY. Main 5665, Pas

SALE — BUFF ORPINGTON BUL ; mature 3-year-old, pedigreed; Burbridge strain, 75c per setting. 2 W. 27TH.

SALE—TOT FRENCH POODLE PUP months old; male, pedigreed; mother male; $ each. 522 WEBSTER.

SALE—BLACK AND WHITE MIN eggs, $1 and $1.50 per setting. R ; Mr. Hubbard ave., Redondo. indiana st. cars.

SALE—VERY REASONABLY, THE thoroughbred French Houdans from pr stock; also setting of eggs. 1 ST.

SALE — EGGS FOR HATCHIN ; prize strain; Minorcas, Orpingto ; prize winning stock. 1 ROOM 5, 120 S. MAIN.

SALE—BUFF LEGHORN. ed Rocks, Indian Runner ducks; eggs Inc. Phone Boyle 1408. 240 E. 4T

SALE—WHITE AND BARRED ROC e, 10 months old, Wolverine and e strain; blue ribbon stock. Main ROOD ST.

SALE—HATCHING EGGS. WHITE bred to lay; and Indian Runner $1.50; 2nd, $1. A7139; MAIN 5673.

SALE—PLUE-BLOODED FRENCH TOY ; fine talking parrot. 616 E. 2

SALE—A FINE 4-MONTHS-OLD BULL ; color and license. 15. Going away. 1116 STATE. 'Phone West 4688.

SALE—YOUNG HAND-RAISED TALK- parrot, $15. 504 S. MARENGO

SALE—CHEAP, 12 THOROUGHBRED pullets, all laying. 1 Phone

SALE—BALL DOGS, $5 UP. WEST 5 E. 6TH ST. West 45th car to Grama

SALE—HENS, 12 COLONIES IN ROOT ; in good condition. 113 WEST 49TH Place. Phone 29125.

SALE—A CHOICE LOT OF WHITE ; laying hens, just in from the ranch. 1 SPRING.

SALE—RHODE ISLAND RED COC and 11 1-year-old hens; 2 hens $3. 1 roosters, cheap. 'PHONE

SALE — 15 BLACK MINORCA HENS, 1 rooster, $15. 442 S. LOS AN

SALE—EGGS FROM BEST IMPORTED ; $2 per 15. EAST 1962. C1462.

SALE—CANARY BIRDS. FINE SING- $5. FLOWER St.

SALE—RHODE ISLAND EGGS FOR ; incubator lots. Call 29171.

SALE—GENUINE PUG PUPPIES. 3 BROADWAY.

SALE—BEAUTIFUL ANGORA CAT. at 324 SUNSET BLVD.

IVE STOCK WANTED—
Of Various Kinds.

—WE ARE THE LARGEST HAN- of local live poultry in Los Angeles; you can send us your surplus eggs or poultry, butter and ALLAWAY & LAXTON CO., 607 E.

— BELGIAN HARES, ABOUT 50 to 60 per week for several ; state lowest price and where can be Mr. BURLESON, 4644 Pasadena ave.

SALE—FINE WHITE WYANDOTTE with 5 thoroughbred chicks, $2.50; Leghorn cgg. 75 cents. 3462 S. MAIN Boyle 1268.

SALE—FRENCH TOY POODLE of their kind. See them at 5 ST., 709 W. Seventh st. Phone

SALE—CANARY BIRDS, READY FOR at 440 CENTRAL AVE. Test chapel. All cars transfer. Tel.

SALE — CORNISH INDIAN GAME ; also cockerels and pullets, also eggs from ; $2 and $3. 1366 W. 20TH ST. Phone

SALE—ABOUT 15 WHITE LEGHORN or hens, all good stock; will sell or SUNNYSIDE RANCH, Monrovia. Phone

SALE—FINE LOT OF YOUNG BA finely chickens, cooper, incubator and almost new. 245 FRANKLIN AV

SALE — THOROUGHBRED FRENCH ; pedigreed stock for sale. Address X, box 2, TIMES OFFICE.

SALE—BARRED PLYMOUTH ROC ; for setting, $4 per hundred, 60 for $2 EST 4777; also young chicks for sa

SALE — THOROUGHBRED WHITE ; pups, 4 months old, $5; 6 Barred Ro ; pedigreed, 3 setting. 'Phone

SALE—6 DOZEN BROWN LEGHO ; $2 per dozen; also 2 Pekin duck. A ST. POULET EXCHANGE, 239 S.

SALE—BLACK MINORCA PULLE from my special pen, about old; also eggs for hatching. R. G. Pa ; also eggs for hatching. R. G. Pa AVE. 16 West Highland Park. 29

SALE—TO PURCHASE TEAM HEAVY , harness and wagon, for dozert 1344 VERMONT AVE., or 'Phone

SALE—FRENCH BULL OR BOSTON ; must be in whelp preferred. Ad- FURT POULTRY CO., San Diego Co.

SALE—5 THOROUGHBRED ockerels, 9 months old; also 2 hens ch. J. ASHBURNER SMITH, 61 Los

SALE—4 WHITE LEGHORN HE Island Red eggs. To 'Phone 2511 GROVER ST. Take W

SALE—BUFF ORPINGTON ; well worth $2.50. Fine bird ; powerful layers. Call and see SPRING.

SALE—RHODE ISLAND RED CO and 11 1-year-old hens; 2 hens $3. 1 roosters, cheap. 'PHONE

SALE — 15 BLACK MINORCA HENS, 1 rooster, $15. 442 S. LOS AN

SALE—EGGS FROM BEST IMPORTED ; $2 per 15. EAST 1962. C1462.

SALE—CANARY BIRDS. FINE SING- $5. FLOWER St.

SALE—RHODE ISLAND EGGS FOR ; incubator lots. Call 29171.

SALE—GENUINE PUG PUPPIES. 3 BROADWAY.

SALE—BEAUTIFUL ANGORA CAT. at 324 SUNSET BLVD.

IVE STOCK WANTED—
Of Various Kinds.

—WE ARE THE LARGEST HAN- of local live poultry in Los Angeles; you can send us your surplus eggs or poultry, butter and ALLAWAY & LAXTON CO., 607 E.

— BELGIAN HARES, ABOUT 50 to 60 per week for several ; state lowest price and where can be Mr. BURLESON, 4644 Pasadena ave.

SALE—FINE WHITE WYANDOTTE with 5 thoroughbred chicks, $2.50; Leghorn cgg. 75 cents. 3462 S. MAIN Boyle 1268.

SALE—FRENCH TOY POODLE of their kind. See them at 5 ST., 709 W. Seventh st. Phone

SALE—CANARY BIRDS, READY FOR at 440 CENTRAL AVE. Test chapel. All cars transfer. Tel.

SALE — CORNISH INDIAN GAME ; also cockerels and pullets, also eggs from ; $2 and $3. 1366 W. 20TH ST. Phone

SALE—ABOUT 15 WHITE LEGHORN or hens, all good stock; will sell or SUNNYSIDE RANCH, Monrovia. Phone

SALE—FINE LOT OF YOUNG BA finely chickens, cooper, incubator and almost new. 245 FRANKLIN AV

SALE — THOROUGHBRED FRENCH ; pedigreed stock for sale. Address X, box 2, TIMES OFFICE.

SALE—BARRED PLYMOUTH ROC for setting, $4 per hundred, 60 for $2 EST 4777; also young chicks for sa

SALE — THOROUGHBRED WHITE ; pups, 4 months old, $5; 6 Barred Ro ; pedigreed, 3 setting. 'Phone

SALE—6 DOZEN BROWN LEGHO ; $2 per dozen; also 2 Pekin duck. A ST. POULET EXCHANGE, 239 S.

SALE—BLACK MINORCA PULLE from my special pen, about old; also eggs for hatching. R. G. Pa ; also eggs for hatching. R. G. Pa AVE. 16 West Highland Park. 29

SALE—TO PURCHASE TEAM HEAVY , harness and wagon, for dozert 1344 VERMONT AVE., or 'Phone

SALE—FRENCH BULL OR BOSTON ; must be in whelp preferred. Ad- FURT POULTRY CO., San Diego Co.

SALE—5 THOROUGHBRED ockerels, 9 months old; also 2 hens ch. J. ASHBURNER SMITH, 61 Los

SALE—4 WHITE LEGHORN HE Island Red eggs. To 'Phone 2511 GROVER ST. Take W

SALE—BUFF ORPINGTON ; well worth $2.50. Fine bird ; powerful layers. Call and see SPRING.

SALE—RHODE ISLAND RED CO and 11 1-year-old hens; 2 hens $3. 1 roosters, cheap. 'PHONE

SALE — 15 BLACK MINORCA HENS, 1 rooster, $15. 442 S. LOS AN

SALE—EGGS FROM BEST IMPORTED ; $2 per 15. EAST 1962. C1462.

SALE—CANARY BIRDS. FINE SING- $5. FLOWER St.

SALE—RHODE ISLAND EGGS FOR ; incubator lots. Call 29171.

SALE—GENUINE PUG PUPPIES. 3 BROADWAY.

SALE—BEAUTIFUL ANGORA CAT. at 324 SUNSET BLVD.

SALE—SCOTCH COLLIE PUPS, ; pedigreed, 9 months old; $7.50 ; basket, sits up, etc. 223 WEST 9

SALE—7 LAYING HENS, MIXED, $3 ; 12 dozen magazines, 4 cents apiece ST AVE. Hollywood car to Hobart

SALE—BELGIAN HARES: EXT ; young, being strain; 2 does, 2 bucks. Easter ; $4 a pair; $12 3. Glass st. 2

SALE—OUTDOOR AND INDOO ; these are high-priced machines, come and see them. West 9th car. ENGS ST.

SALE—WIRELESS BROODERS, ; made, with sun shield and rain cap ; $10; only $7.50. COOK, 1 ST. Tel. South 1267. Phone 29

Classified Liners.

THINGS ON WHEELS—
All Sorts.

BUGGIES, PHAETONS, RUNABOUTS.

BASKET SEAT PONY BUGGY, WITH steel tires and canopy top, just as good as new and sells for $157.50, for $75. Also have solid rubber tire, canopy top buggy for $50. Pony harness, $5. See us for all kinds of vehicles. CAPITO CARRIAGE CO. 116 W. 12th st. 23

MOTORCYCLES.

SIX 1908 TRIUMPH BRAND NEW MOTORcycles; a 2 1-4 H.P. vertical Thor engine, a straight line double bar frame, a low comfortable saddle position, a 54-inch wheel base, double grip control; a roller chain drive; reduced to $150. W. H. WHITESELL & CO., No. 628 South Spring st. •

WANTED—MOTORCYCLE.
Want standard make motorcycle in A-1 condition as part payment on clear lot, half block from car line, in Boyle Heights; balance long time. Value $500 cash. Address T, box 2, TIMES OFFICE. 28

2½ H. P. N.S.U. MOTOR CYCLE FOR SALE, two speed, gear, etc, as new, $200 or nearest offer. WEBSTER, 1535 New Hampshire avenue. 26

FOR SALE — MOTORCYCLE, READING Standard, in fine order, cheap. Also 2-4 size violin, good old seasoned instrument. 719 YALE. Phone Main 6625.

WANTED—TO BUY MOTORCYCLE EXpress, horse, buggy or wagon, to move. F. H. WRIGHT, 552 Towne ave. Main 5792 after 6 p.m. 28

FOR SALE—$45, '08 MOTORCYCLE, NEW tire motor. O. D. Gill 219 EAST 23RD STREET or Phone S. 6473. 28

FOR SALE—INDIAN MOTORCYCLE, EXcellent condition, $90, 127 SO. MAIN ST. 28

FOR SALE—A TWO-CYLINDER WAGNER MOTORCYCLE, very cheap. Call 122 E. NINTH ST. 28

FOR SALE—BRAND NEW 2-H.P., V BELT drive Arnaux, for $180, at 124 W. LIME AVE., Monrovia. 28

MINING—

I HAVE MINING PROPERTY FOR SALE near Parral, Chihuahua, Mexico. It is situated very near the renowned "Palmilla" mines, belonging to Pedro Alvarado, from which several millions have been taken out. It is on the same vein and near the Capeyaya mine. Will sell the whole mine, or my own individual interest in it, about 60,000 shares. Have also option for sale of valuable railroad property, timber lands, cattle ranches and mines in Chihuahua. The commission for sale of such will amount to nearly $30,000. Have also option for sale of valuable railroad property in Sonora, Mexico, and also mining property now in full operation with stamp mill and cyanide plant; the commission for sale will amount to about $20,000. I will sell these properties to bona fide capitalists, or sell my commission on the sale of the properties. Can furnish parties with such parties with bank references acceptable to the owners of the properties. For further particulars address P, box 264, TIMES OFFICE and Pasadena Office. 29

NEVADA, ARIZONA, CALIFORNIA CORporations organized. Laws of NEVADA and ARIZONA permit offices, books, meetings, business anywhere; permit stock to be sold, property or services—absolutely non assessable; directors' valuation conclusive. Supervise organization, meetings, complete minutes of acts, articles, bylaws, resolutions, options, leases, deeds, agreements, proxies, calls, waivers, minutes, etc. Complete supervision record, bylaws and forms drawn under laws of State in which corporation will do business; no worthless "ready-made, stereotyped" forms permitted. Laws governing issue and transfer of corporate shares in California, incorporating laws fully explained without charge. Highest references; prices reasonable. Address, for interview, THOMAS COONEY, Lawyer, 708 Merchants' Trust Bldg. 28

INCORPORATE UNDER ARIZONA LAWS. Most liberal and cheapest in the United States. No franchise or annual tax of any kind. No public statements. Members exempt from all corporate debts. Hold all meetings, do business and keep books anywhere. Stock non-assessable and can be paid up for cash, property, services or anything value. Charters cannot be repealed by subsequent legislation. Capitalization does not affect cost. COST $27 COMPLETE. We attend to all the legal record and corporate management free to each company. Incorporate direct and save attorney's fee. Forty-page "Book of Information" of Arizona corporation laws, blanks, etc., free upon request. SOUTHWESTERN SECURITIES AND INVESTMENT CO., Box X499, Phoenix, Ariz. 28

MINE OWNERS AND OPERATORS—
Think what this means to you on your prospects. 6-inch solid rock cores taken from the bowels of your holdings, as we ask, to be tested for this ad is a few moments of your time at our office, as sure as the sun sets in the west to-day and think before drifting expensive shafts. For once in your life come and see if there is anything to it. CORE DRILLING CO., 1212½ S. Broadway. Cor. Second and Los Angeles Sts. 28

HAVE JUST LOCATED IN DESERT, close to S.P., large body of Silbinite ore, shipping proposition from camp, and is honest doc., with no strings attached; and only requires sufficient money to cover work until mines can be had developed; if you have this amount you can secure a one-third interest in this find. Address PROSPECTOR, box 296, TIMES BRANCH OFFICE. 29

ASSAYS MADE ANYWHERE WITH Pritchard's Chemical Processes. Something new, scientific and on the square. Simple, moderate and complete. We challenge any portable outfit on the market to a public demonstration. For literature and testimonials, address PRITCHARD SUPPLY CO., 402 S. Main st., Los Angeles. •

HAVE MONEY READY.
For going gold or copper mine with established ore reserves, or will entertain well developed properties. Proposition must be clean cut and stand closest examination. Don't answer unless you have report by reputable engineer; state one and only lowest price. Address T, box 190, TIMES OFFICE. 25

FOR SALE—PROSPECTOR OWNING FREE milling gold mining claims not far from Iron Road and Goldroad mills, offering to give interest to party putting $25 into development 30-foot contact vein, running water, timber. Investigate quickly. E. A. STARLER, 812 E. Fifth st., Heliman Bldg. 28

MINERS AND PROSPECTORS, TEST YOUR ores on the spot, for any metal. Simple, scientific and reliable. Test made in 15 minutes for each; price $5. Call or write 1 Pollard bldg. Lissner Bldg., Spring st., near Fifth. WAY'S POCKET SMELTER COMPANY. •

WE WANT A GOOD GOLD MINE OR prospect, call or send typewritten description of location, size of ledge, assay values, contract, formation, whether you have a fissure vein, and full information to Los Angeles-Sonora Mining and Milling Co., 138 S. BROADWAY, Los Angeles, Cal. 28

ACME ASSAY OFFICE—
121½ S. BROADWAY.
Gold, 75c.
Gold, silver, 1.25.
Gold, silver, copper, $1.5.
Gold, silver, copper, lead, $1.50. 28

FOR SALE—OR WILL TRADE FOR GOOD auto in city; stock in a mine on the Mother Lode in Northern California; a mine that will last a lifetime; a large amount of good milling ore already in sight; plenty wood and water. Address M, box 138, TIMES OFFICE. 28

WANTED—SOME ONE WITH MONEY TO develop a fine mining property; no stock to sell, but a sure winner, for you cannot lose; if you investigate you will be satisfied. Address R, box 245, TIMES BRANCH OFFICE. 28

COMPANIES INCORPORATED BY ATTORney at nominal cost. Every advantage and immunity secured. BOOKS INSTALLED and kept periodically by public accountant. DEWEY, 317 H. W. Hellman Bldg. Telephone A5139. 28

HAVE JUST RETURNED FROM THE mines with rich samples of gravel and quartz. Want party with money to take half interest; no fake. Address S, box 12, TIMES OFFICE. 28

WANTED—TO PURCHASE A SMALL SECond-hand gasoline hoist, in good condition. Also hoisting whim. Address, giving price and complete description, A. R., 1951 SOUTH GRAND AVE. 29

OF INTEREST TO GLASS AND POTTERY industry. Four hundred acres of feldspar and quartz. White variety. Near L. A. Who wants it. Address D. V. STANFIELD, 425 Merchants Trust Bldg. Los Angeles. 28

I WANT TO BUY GOOD MINES, EITHER gold, copper or iron. They must be fully developed as I am not interested in prospects. Address F, box 286, TIMES BRANCH OFFICE. 30

WANTED—WET OR DRY PLACERS; MUST average dollar a yard; have machines that positively save values; will pay good royalty for the right ground. Apply 536 MASON BLDG. •

WANT PARTY WITH $5,000 FOR EQUIPping the best, richest three miles of Gold Dredging property. Investment positively safe and assuring largest returns. Address CHAS. F. LEIMER, 1631 Champa, Denver, Colo. •

MEN WHAT DO YOU DO NIGHTS? SPEND Mon., Wed. and Fri. nights with me and become an assayer. Demand for competent men. Let me teach you. 121½ S. BROADWAY, room 5. 28

MINE OWNERS, YOU SHOULD KNOW EVery branch of your business. Why not study assaying and cyaniding with me? Every day and 2 nights per week. 121½ S. BROADWAY, room 5. 28

FOR SALE—A MOUNTAIN OF WHITE quartz one mile from railroad; also a good lime quarry ½ mile from railroad, at Oro Grande, Cal. A. PAPENDICK, Hafleck, Cal. 28

WRITE FOR PROSPECTUS IF INTERESTed in promising gold-silver-copper mine investment. Straight concern. Shares 25c. SIMSON EXPLORATION & MINING CO., Simson, Cal. 28

MINING—

WANTED—FIRST CLASS CYANIDE AND amalgamator man to take charge of small mill; give references. E. W. HOLCOMB, box 934, Reno, Nev.

WANTED—CAPITAL TO PUT MILL ON gold property over 50 feet in width; good free milling ore. Can incorporate. About $15,000 required now. Address V, box 67, TIMES OFFICE. 28

FOR SALE—TWO GOOD DREDGING PROPerties Idaho. Price and terms right. Large low grade gold property. BAVERSTOCK & STAPLES, 222 W. 1st st. 28

FOR SALE—IF YOU CARE TO INVESTIgate a first-class placer proposition in Northern California, address P, box 75, TIMES OFFICE. 26

BAVERSTOCK & STAPLES, ASSAYERS. And metallurgical chemists. Experts in mine examinations. 222 W. FIRST ST. Telephone

WANT SOMEBODY WHO CAN SELL GOOD mining claims. No security needed, but hustler wanted at once. Address S, box 153, TIMES OFFICE. 28

FOR SALE—TO HONEST PARTIES ONLY, ¼ interest in Rawhide Gold claim with ore, $250 cash. MRS. GIFFNEY, 2532 Central ave.

WANTED—SOME ONE WITH 1 LITTLE cash to help develop mining property; good chance for the right man. 541 E. 56TH ST.

WANTED—A FREE MILLING OR PLACER gold mine; will pay some cash, balance out of mine. Address V, box 6, TIMES OFFICE. 28

THE FULLER-LEHIGH MINING MILL should be investigating. The knowledge of its economy may assist you materially. SOUTHWESTERN MACHINERY & SUPPLY CO., Union Trust Bldg.

FOR SALE—BOND OR PROMOTION, NINE valuable claims near Broken Hills property, Clifford, Nev.; 80-foot shaft; assays as high as $60; will bear inspection. Address V, box 4, TIMES OFFICE. 28

MINE FOREMAN WANTS POSITION; CAN do from mill man to mucker; go anywhere. Address V, box 162, TIMES OFFICE. 28

WANT TO MEET PROMOTER WHO CAN handle gold prospect, stocked and all straight. Address S, box 96, TIMES BRANCH OFFICE. 28

WANTED — ABOUT $50,000 GOLD PROperty; must be well developed and stand examination; buyers ready to examine. W. H. TONKIN, 122 W. Sixth st. 28

FOR SALE—PLACER MINING PROPERTY, must be sold soon for cash. This is a bargain. Address S, box 148, TIMES OFFICE. 28

$1000 TO INVEST WITH SERVICES IN TANgible mining proposition. Sinaloa, Mexico, schemes not wanted. Address T, box 11, TIMES OFFICE. 28

FOR SALE—160 ACRES, GOLD $19 OZ. TEST fits 25 ft. average better than 20 yard; 6 feet bed rock. Price $250 acre. 216 LISSNER BLDG., 534 S. Spring. 28

FOR SALE — CHEAP; 7 COPPER CLAIMS, 4 miles from railroad; one shaft 27 feet; one 46 feet, one 17 feet. Investigate this. See L. S. READ, 829 Central Bldg. 29

ACCURATE ASSAYS AND ANALYSES; consultation on mining, metallurgical and manufacturing projects. MARK WALKER, 211 W. First st.

HAVE YOUR MINES EXPERTED BY REliable expert, and save you hundreds of dollars; best of references; terms reasonable. Address R, box 112, TIMES OFFICE. 28

EXAMINATIONS, REPORTS, MAPS, EXhibits or snowbodies. Home again. LEONARD SIVYER, A. M., 30 years' practice. Address 427 S. Olive, Los Angeles. 28

WANTED—WE OFFER 2½C A SHARE FOR the Bethune Mining stock. Address T, box 71, TIMES OFFICE.

GEORGE — Lawyer, 1st floor Lissner building. Corporations in California, incorporating laws fully explained without charge. Highest references; prices reasonable. Also for sale, THOMAS COONEY, Lawyer, 708 Merchants' Trust Bldg. 28

INCORPORATE UNDER ARIZONA LAWS. Most liberal and cheapest in the United States. No franchise or annual tax of any kind. No public statements. Members exempt from all corporate debts. Hold all meetings, do business and keep books anywhere. Stock non-assessable and can be paid up for cash, property, services or anything value. Charters cannot be repealed by subsequent legislation. Capitalization does not affect cost. COST $27 COMPLETE. We attend to all the legal record and corporate management free to each company. Incorporate direct and save attorney's fee. Forty-page "Book of Information" of Arizona corporation laws, blanks, etc., free upon request. SOUTHWESTERN SECURITIES AND INVESTMENT CO., Box X499, Phoenix, Ariz. 28

$2000 BUYS 1-3 INTEREST 4 CLAIMS FREE gold; high assays; official position. Address T, box 119, TIMES OFFICE. 28

CAN YOU BEAT 16,000 GOLDFIELD silver stocks at 10 cents. E. N. HAM, 213 S. Boyle. Phone 41012.

ACME ASSAY OFFICE, 121½ S. BDWAY. Gold, $1; gold-silver-copper, $1.25.

WADE & WADE, ASSAYERS, CHEMISTS, 218 E. First st. Established 1887. •

ASSAYING—

MORGAN & CO.,
277 S. Main st.
Metallurgists and Mining Engineers.
Assayers, Refiners and Smelters.
Cash for bullion.
Practical tests of ore our specialty.
'PHONE A5139. MAIN 1017.

MEN, IF YOU SPEND MON., WED. AND Fri. evenings with me for the next few months you can become an assayer and cyanide specialist, and earn from $200 to $250 a month. I will teach you. Day lessons also. 121½ S. BROADWAY, room 5. 28

H. A. PEREZ, ASSAYER, CHEMIST AND metallurgist. Highest references. Established 1895. 120 N. MAIN.

KADISH & BOACH, ASSAYERS, CHEMISTS and metallurgists; assaying and chemical work in all its branches. 227 W. FIRST.

IRVING & CO., GOLD REFINERS AND ASsayers; cash for bullion. 123 N. MAIN ST. •

I TEACH PRACTICAL ASSAYING, CYAniding, etc., 121½ S. BROADWAY, room 5. •

H. L. PAYNE, ANALYTICAL CHEMIST. LABORATORY, 227 W. FIRST ST. •

ACME ASSAY OFFICE 121½ BDWAY. Gold, $1; gold-silver-copper, $1.25. •

OIL PROPERTY—

OILMEN, BROKERS AND CAPATALISTS, did you read "The Oil Industry" in The Times, March 22, telling of the recent development in the North Kern River field, on the Cubben, Jacobs, Mecca and Henrietta? We have for sale the 40 acres adjoining these, owned by eastern capitalists, who is offered 20 per cent. royalty, but prefers to sell, as it is impossible to give attention to the business, therefore investigate if you know the field. Big money in this proven land for some one with ready cash; one well. Call and see photographs. Address X. & CO., TIMES BRANCH OFFICE. 28

WE ARE OIL AND WATER WELL CONtractors and have new and second-hand outfits; also fishing tools for sale or rent. Have been in business for 20 years and have a wide experience in the southwest; also have boilers, engines and air compressors for sale or rent. SOUTHERN CALIFORNIA DRILLING & CONSTRUCTION CO., 1727 N. Main, Los Angeles, Cal. Phones East 544, A4995.

$5000 BUYS A 200-ACRE LEASE AND FULL equipment, which has cost over $20,000. The machinery alone is worth more than the price asked. The territory is the best and there is a hole now down 800 feet, and drilling night and day. If you wish to get in the oil business this is your chance. Good reasons for selling. D. L. PETERS, agent, 627-628 H. W. Hellman Bldg. 28

FOR SALE—SECOND-HAND STANDARD drilling rig, in good condition, with all kinds tools, stems, bitts, jors and temper screens and casing; elevators. Come and see us, can save you money. E. A. CLAMPITT & CO., Lake Shore and Colton st., Los Angeles. Phone Main 4863; E3872.

FOR SALE—SECOND-HAND AND NEW pipe and casing, all sizes; also have second-hand boilers and engines; also have one 45 H.P. Fosse gas engine, good as new, will sell cheap; if you want to save money, call and see us. E. A. CLAMPITT & CO., corner Lake Shore ave. and Colton st., Los Angeles. Phone Main 4863; E3872.

FOR SALE—5 TO 10 ACRES PROVEN OIL lands, right between California, Kern, Big Wells and York; 125 bbl. well all out of same tract. Kern River better than land that just sold for $2000; price $1000 to $1500 per acre. ARTHUR G. NEWTON, 400 Union Trust Bldg. 28

FOR SALE—OIL MEN, ATTENTION. TWO 40-acre pieces of gilt-edge oil land, in the famous Midway and Kern River fields; a fortune to the buyer of these lands. I offer no property until I have personally investigated it. EDWARD C. DIETER, 805 Security. 28

I REPRESENT CAPITAL TO BE INVESTed in oil development. If you control any proven oil property in California, get in touch with me at once. C. ANDREWS TYCHSEN, 1020 Catalina st., Los Angeles, Cal. 28

WANTED—TO PURCHASE, OIL LANDS OR leases; if you own or control proven oil territory and want it operated, or want to sell it, send particulars at once. L. H. MITCHELL, 607 Douglas Blk. A1866, Main 5253. 31

I HAVE 40 ACRES IN SECTION 32, MIDway Kern county, Cal., as good as proven oil land. I want to talk to some one about leasing or selling it. Call on A. T. JERGINS, room 400 H. W. Hellman Bldg. 28

FOR SALE—RENT OR EXCHANGE—LARGE stock of stationary and portable boilers and engines, nearly any size; also air compressors and steam and distillate hoists. R. KELLY, Mission Road and Macy st.

FOR SALE—160 ACRES OIL LANDS IN Sherman district at right figure. Address SMITH, 225 Citizens' Nat'l. Bank Bldg. Phone A4734.

FOR SALE—PROVEN OIL LANDS THAT have cost $60,000, for $15,000. 50-barrel well drilling outfit. 800 acres of land, chuck full of oil; company has failed. Tel. MAIN 8326. 28

WE ARE IN THE MARKET FOR CRUDE oil, any gravity, on board cars, any field. WOOLNER OIL CO., 406 S. Hill st. Main 818.

HAVE TWO VERY DESIRABLE PIECES of oil land, directly in line with the gusher and Sawtelle, lease or sell. W. H. TONKIN, 122 W. 6TH ST. 28

FOR SALE — COMPLETE OIL DRILLING rig, engine, boiler, etc. GEO. W. HENDERSON, 409 H. W. Hellman Bldg. A5033. 28

OIL PROPERTY—

PROVEN LANDS IN KERN RIVER, Midway, Sunset and McKittrick oil fields for sale or lease to the right parties. No agents or real estate brokers. WILBERT MORGRAGE, 629 Citizens' Nat'l Bank Bldg.

PARTIES TO BUY OR LEASE OIL LAND will do well by calling at room 216, San Fernando bldg. N. R. DEXTER & CO. •

FOR SALE—OIL RIGHTS IN 1000 ACRES adjoining famous Torrey Canyon Field. J. H. CHAFFEE, Ventura, Cal. •

GOVERNMENT LANDS—
And Land Scrip

FOR SALE—

TWO RELINQUISHMENTS,
320 ACRES EACH,
ADJOINING A THRIVING TOWN,
100 MILES FROM LOS ANGELES.
TWO WELLS; ABUNDANCE OF WATER.
Good pumping plant, 15-horse-power engine; buildings, 4 head of horses, implements, etc. Part of land fenced and cleared. Soil of decomposed granite and silt. Will grow ANYTHING. This IS an opportunity you cannot afford to miss.
CALL
ROOM, 522 SECURITY BLDG.
5th and Spring sts.

ONLY $2 PER ACRE, RELINQUISHMENT to 320 acres, fine ORANGE land, where the tenderest blossoms bloomed all winter in the famous Coachella Valley. Party not being able to fulfill the requirements on account of ill-health. Adjoining 320 acres is deeded land, cannot be had for $30 per acre. It's a bargain, and will not wait for you to dream about. Other bargains in relinquishments; also deeded land, $50 per acre, 40 acres and up, close to railroad; 5 to 10 acre tracts at $25 per acre and up, one-fifth down, balance easy terms; artesian water flow from wells on this tract; Mecca school, hotel, store, telephone and other conveniences within three miles of this tract. Seeing is believing; spend a few dollars and see. Going out Tuesday at 8 a.m.

Also have large tracts in Imperial and Kern Co. from $3 to $20 per acre. Talk with E. J. SPENCE, get in on the ground floor, go up. 705 MERCHANTS' TRUST BLDG. 207 South Broadway. Phones A5065, Broadway 2484. 28

ON A NEW RAILROAD, AT A STATION. Water 15 and 40 feet. Wells now pumping. 160 ACRES FROM LOS ANGELES.
FINE VALLEY, NOT DESERT PLAIN.
You should see this land; see the wells; wild grass growing; crops being put in; barley 3 feet six up; work trains now running.
We have located 53 Los Angeles people and will refer you to every one of them.
You can talk with them. After you have talked with professional locators, let us tell you our little proposition. After you have looked over this land first ourselves after proving water, soil, climate. We charge about half the usual fee. Phone Main 781. DON E. JOHNSON, corner College and San Fernando sts. 28

YAQUI VALLEY LANDS.
100,000 acres of the choicest land in the celebrated seacoast delta of the Yaqui River, in the State of Sonora, Mex. First allotment is now offered for sale at $25 per acre. Easy prices. Land produces all crops of semi-tropical or temperate zones and has them in the market weeks ahead of all competitors. Irrigated. Free water rights. No charge for water service. Ideal climate. R. P. Railroad runs through land. Thirty miles from Guaymas, a port of great prominence. Good harbors close to lands. In tracts of 25 acres and upwards. Opening price $25 per acre. Address YAQUI VALLEY LAND & IRRIGATION CO., PRICE & PFISTER, Exclusive Agents, 805-6 Bradbury Bldg. •

WE HAVE SOME OF THE FINEST VALley land open to location in Southern California; 2300 feet elevation; fine climate; no hogs; no alkali, finest of soil; absolute assurance of water within easy reach of the surface for irrigating purposes; on railroad and within easy access of excellent market.
Come in and secure our special rates and join a party going next week to see this land.
1009 CHAMBER OF COMMERCE BLDG. Phone A3056. 28

LAND—BEST LEVEL HOMESTEAD LAND, California, Nevada; good water 4 to 20 ft.; inexhaustible subirrigation; climate, fruit, vegetables, berries, alfalfa; good, permanent mountain range; mines afford highest, quickest market, highest wages; no frosts; magnetrate heat; paradise for lung and rheumatic troubles; adjoining railroads; location guaranteed. Cheap. THEO. BOLLE, 800 N. Vermont ave. 'Phone 27970. 28

SCRIP WANTED—I KNOW OF SMALL amount of the finest government land in Southwest, want some scrip, give full particulars as to price. Am not a locator but will show few pieces of this land at about 50 cents per acre, homestead or desert; claim, give address and telephone for interview. Can show you this unsightly land cheap. Address W, box 66, TIMES OFFICE. 28

PALO VERDA VALLEY.
PALO VERDA VALLEY.
I have one of the first subdivisions on a homestead in California; grow anything; water at 15 feet; Blythe canal close. This must be sold in 5 days; your price and terms. See JOHN HALEY, W. T. HOLLINSWORTH & CO., 314 Wilcox Bldg., corner 3rd and Spring.

GOVERNMENT FARMS FREE, OUR 112-page book "Vacant Government Land" describes every acre in every county in U. S. How secured free. 1909 diagrams and facts. Tells about free irrigated farms. Postpaid 25c, postpaid. WEBB PUB. CO., Dept. 21 St. Paul, Minn.

GOVERNMENT LANDS FOR FILING. DO not miss the opportunity to get in on the only land that you can raise oranges and lemons, as well as alfalfa and all kinds of fruit, vegetables and grain. Don't forget to call ROOM 102, Wilson Bldg., corner First and Spring. 28

HUNGRY LANDS—ALONG SANTA FE, smooth land, good soil, abundant water at 20 feet; best alfalfa proposition ever offered. We offer some choice relinquishments. Investigate at once; have some cheap. For particulars write C. S. VAILE, Claremont, Cal. •

FOR SALE—WE HAVE A LIMITED amount of land in the Owens Valley, near the Lapadonde railroad; this is fine, sandy loam land; free from alkali. FRANKLIN & WEBSTER, 312 H. W. Heliman Bldg. 28

FOR SALE—FOR LOCATIONS ON GOVERNment land, relinquishments, deeded land, acreage, city and suburban property, see ROBINSON HOME SEEKERS ASS'N., 432 Germain Bldg.

I WANT $10,000 BACKING ON PROPOSItion to take up and improve government land under new irrigation project. Worth $40,000 in two years' time. Security given. Address Y, box 67, TIMES OFFICE. 28

FOR SALE — HOMESTEAD RELINQUISHment of 160 acres, Riverside county, on Colorado River. Palo Verde Valley, under gravity water. Call 145 S. SPRING ST., room 202. 28

$125 PAYS IT ALL. CALL IN AND LET us show you how to get 160 acres fine closein agricultural or fruit land, county of water. 622 CHAMBER OF COMMERCE.

MEXICO—1500 ACRES ON YAQUI RIVER, Sonora, 2½ miles from R.R. station; at a bargain, will sell at sacrifice for cash. Address V, box 36, TIMES OFFICE. 28

I CAN LOCATE YOU ON 160 ACRES LAND at 75 cents per acre. This amount pays all costs. E. CUMBY, 406 Chamber of Commerce Bldg. 28

WE LOCATE OIL LAND. WE KNOW OF a new field. BEST IN THE WORLD. Interested? Call at room 216, San Fernando Bldg. N. R. DEXTER & CO. •

PLATS OF VACANT GOVERNMENT LANDS furnished by Daniel Marks, 401 Chamber of Commerce Bldg., late of the United States Land Office, at reasonable rates. 28

WE CAN PLACE YOU ON SOME OF THE finest homestead land in the State for less than $1 per acre. OSBURN LAND CO., 405 Chamber of Commerce. •

RELINQUISHMENT OF 160 ACRES LAND, 1 mile depot; price $250. E. CUMBY, 406 Chamber of Commerce Bldg. 28

DETECTIVE AGENCIES—
And Detectives.

ELME DETECTIVE AGENCY WILL UNdertake all legitimate detective work intrusted to it by corporations, attorneys or individuals; correspondence everywhere; very best of references. Established 1857. Office WILSON BLDG., Los Angeles, Cal. •

DETECTIVE AMBROSE, 424 CITIZENS Nat'l. Bank Bldg., does all kinds of secret service work, strictly confidential, reasonable rate, conducts his work personally, 15 years' experience, consultation free, very best of references. Broadway 2350. 28

FREEMAN'S DETECTIVE AGENCY, 403-10-11 Union Trust Bldg., established 1895. Confidential investigations made in any part of the world by expert operatives, prompt and accurate reports on all cases. •

SHIELDS & DEVEREUX, DETECTIVE service, 523 BYRNE BLDG. All legitimate detective work undertaken. Correspondents everywhere. Absolute reliability. Local bank references. Twenty-five years' experience.

EXPERIENCED WOMAN, CIVIL OR CRIMinal cases, in or out of the city; reference if desired. South 1676, or address O, box 142, TIMES OFFICE. 4

EMPLOY MY DETECTIVES.
Evidence backed by bond.
NICK B. HARRIS,
227 Bullard Blk. Main 5788. A1555. •

MASSAGE.
And Other Baths.

SWEDISH MASSAGE, ELECTRIC VIBRAtion and baths. EMMA ERICKSON, 127 S. Broadway, room 2. Phone A4562.

MRS. M. E. STAMMER, 722 LAKE ST., MASsage and baths for ladies.

MANICURING, ELECTRIC TREATMENTS, rheumatism, nervous troubles. 307 W. 3d. •

MUSICAL INSTRUMENTS—
For Sale, Exchange or Wanted.

FOR SALE—$425 MAHOGANY PIANO, COlonial design, easy, rapid action; unusually sweet toned; also mahogany Angelus player and music, fine condition, cost $725; both instruments practically new; a snap; outfit should bring me $450, half cash, but I am forced to raise $300 cash at once, so make this unusual offer; highest bid received by Wednesday noon next takes either or both; only one condition to this sale, that is, bid on piano must be $125 cash, on player $75 cash, balance your own terms, or consider any kind of exchange; all bids confidential. Somebody may get this outfit for one $200, so don't fail to see it. S.E. CORNER 24TH AND WESLEY AVE. 28

FOR SALE—A FINE BUNCH OF HEAVY horses and mares, ranging in weight from 1200 to 1800 lbs. All nicely broken and in pairs. These are all California horses. Also one heavy stallion, weighing 1500 lbs. He is part shire and half French draft. He is one of the best heavy horses that has ever been brought to Los Angeles. Can be seen at 731 LYON ST. Belongs to A. L. Love.

FOR SALE—SLIGHTLY USED PIANOS. Some rented only few months. Large stock of new pianos to select from, including Grand and Player-pianos. Prices made to move goods quick. Greatest piano bargains ever offered in Los Angeles. Easy terms of payment.
THE STARR PIANO COMPANY,
Phones P2360; Main 2534. 412 West Fifth st.

FOR SALE—BEAUTIFUL UPRIGHT MAhogany piano, high grade standard make, sweet tone, best action, guaranteed, also clear bill of sale, rich scarf and stool, will keep in tune one year, will deliver free. A bargain, original price $450, will sell for $250. Can arrange for $1 monthly payments. 521 S. Olive, FISHER PIANO CO., both phones. 28

FOR SALE—BEAUTIFUL UPRIGHT PIANO, in first-class condition. High grade, well-known make. Genuine ivory keys. Has 3 strings to each tone. Continuous dust proof hinges. Full length music rack. Fine velvet scarf and stool. Can furnish clear bill of sale and full guarantee. Original price $500, but will sell for only $195, and can arrange for $5 monthly payments. 628 S. HILL.

IF YOU WISH TO BUY OR SELL BARgains in musical instruments of any kind, see Jones, the Bargain Man, 213 Mercantile Place. We have bargains on hand in pianos, violins, band instruments, and phonographs; can make you the best price in the city. Call 213 MERCANTILE PLACE. 28

UPRIGHT PIANOS—$4 MONTHLY.
Our customers include letters well-known makes in excellent condition at $4 monthly. Why rent when you can buy on such easy terms.
GEO. J. BIRKEL,
245-7 S. Spring street.

FOR SALE—VOSE & SONS PIANO, A high grade instrument used but a very short time, guaranteed to be in perfect condition. This is your opportunity to get a bargain. Cheap if it terms or cash. Call Monday, 648 S. Broadway. 28

FOR SALE—8-YEAR-OLD BAY MARE. Kind and gentle, will do any kind of work. Also nearly new rubber-tired buggy and harness; will sell all together for $150 or will sell separate. Call at once. 405 EAST 23RD, FLAT NO. 1. 28

FOR SALE — UNREDEEMED PLEDGE, cheap. One C. C. Conn silver plated trombone in fine leather case; also one very fine Henry Disston silver plated cornet with full attachments, in leather case. Apply at once at 344 S. SOLOMON, 322 South Main st. 28

FOR SALE — FINE UPRIGHT PIANO, standard make, in excellent condition, for $150, on $5 monthly payments; also largest size Edison phonograph, with records and cabinet, for $100, on small payments. 510 S. NINTH. 28

FOR SALE—PIANO AND CECILIAN CABInet player. Sunday or later. A reasonable offer not refused. 2722 E. 4TH ST., Boyle Heights. Take 4th st. car to Mott st. P. H. Hansen.

FOR SALE — SEVERAL SECOND-HAND pianos, at a bargain; will rent pianos, $3.50; rent applied on sale later; new pianos, $1 per week. FISHER PIANO CO., 321 S. Olive st.

THE BEST PIANO PLAYER—THE AUTO Piano, brand new, in private home, cost $750. Sell at sacrifice, $250 cash or $300 on easy terms, immediate sale. Address S, box 222, TIMES BRANCH OFFICE. 28

FOR SALE—UPRIGHT PIANO, NEW AND unsoiled; a rare consignment; cash or terms; must be sold at once. Address or call Room 200 HAMBURGER BLDG., 220 W. 8th street. Phone F5869. 28

FOR SALE—UPRIGHT PIANO, WELLington make, worth $300; will sell cheap for cash; have only had it 2 months; would consider part cash and balance monthly. Address S, box 184, TIMES OFFICE. 28

FOR SALE—NEW HOLTON, SPECIAL slide, finish D, trill valve, high and low case, complete. W. FRANK HARRIS, Santa Ana. 28

FOR SALE — VICTOR PHONOGRAPH, flower design, seventy-five records, good condition; make me an offer. Address R, box 196, TIMES BRANCH OFFICE. 28

BEAUTIFUL OAK UPRIGHT GRAND PIAno. Celebrated make, $450. Used 3 months. Will sell for $225 if taken this week, leaving city. 1411 DELONG ST. 28

FOR SALE—TEAM OF CHEAP RANCH horses, also team of small quick mules, suitable for dairy use, must sell to pay mortgage on lot. Call 1782 EAST MAIN ST. 28

FOR SALE—NEARLY NEW PIANO TAKEN for debt, will take good horses, harness and buggy as part payment. Address S, box 261, TIMES BRANCH OFFICE. 28

WANTED—PHONOGRAPH, VICTOR, DIC tating machine, at a bargain. Call 219 E. 29TH ST. 28

FOR SALE—BEAUTIFUL STEINWAY PARlor grand, good as new; also new upright. Bargains. 236 W. FIFTH. •

WANTED—A SECOND-HAND MARTIN guitar; reasonable price. Address T, box 95, TIMES OFFICE. 28

FOR SALE—$25 DISC PHONOGRAPH WITH flower horn and 20 records, $12. 731 SAN PEDRO. 28

$3000 BUYS A $1200 AEOLIAN GRAND; must be sold this week. Call 213 MERCANTILE PLACE. 28

TO LET—EXCEPTIONALLY GOOD PIANO, cheap to careful party. 119 S. GRAND. 21

FOR SALE—GOOD VIOLIN AND CASE, $25. 225 DOWNEY AVE. 28

MUSICAL INSTRUCTION—

THE GERMAN AND THE FRENCH WAY of singing can be taught only by Germans and French teachers. So it is with the fluent and glowing Italian style that can be taught ONLY BY ITALIANS. The VERDI SCHOOL OF SINGING is the only GENUINE ITALIAN SCHOOL in Los Angeles in which the director Signor Pietro Buzzi has been for twenty years leading tenor in Italian, French, Spanish and German opera and stage manager in all the great theaters of both continents. 603 S. ALVARADO. Home Phone 21038. 28

A TEACHER OF PIANO GRADUATE OF Chicago musical college will give a course of twelve lessons for six dollars. The Leipsic Conservatory method used. This offer will hold good until the 15th of April. Those joining my classes after that date will pay the regular fee. TELEPHONE 29145, HOME.

MANDOLIN AND GUITAR.
STRICTLY AT INSTRUCTION GIVEN. MY REFERENCES ARE MY PUPILS. TERMS REASONABLE. PHONE MAIN 2077. 28

MRS. J. M. JONES, HARP SOLOIST OF the Royal Academy of Music, London. Pupils received for harp; engagements accepted. Blanchard Hall. Ex. 82. Harps for rent. Residence, 1972 ESTRELLA AVE. Phone B4534.

GEO. H. CARR, TEACHING THE ITALIAN method of singing, with vibration, color and expression; voice trial free; by appointment only. ROOM 204, Blanchard Hall. Home phone Ex. 82.

FREE LESSONS—
Competent and experienced teacher will give ten free lessons to a few pupils not acquainted. Address V, box 112, TIMES OFFICE. 28

EDGAR TEMPLE SCHOOL OF OPERA. Voice culture, repertoire, singing, dancing, acting; amateurs coached; productions staged. 829 BLANCHARD HALL.

VIOLIN LESSONS—ONE LESSON PER week, $3 per month; two lessons per week, $4.50 per month. Prominent teacher. Studio, 1217 E. 36TH ST. Phone South 5153. 28

BANJO, MANDOLIN, GUITAR; THE POPular teacher, T. W. REAMER. All lessons are private; latest methods; pupils quickly taught; 8 lessons $4, 362 S. HILL. 28

PIANO INSTRUCTION; PRACTICAL AND rapid method; classics only; lessons at residence, $1. Lescheticky (Yeatin) Method. Phone PIANIST, mornings, MAIN 1289. 28

E. A. JAMES, TEACHER OF VOICE CULture, piano, violin, mandolin and guitar. Studio, 452 W. 17TH ST. Phone West 28.

COLONIAL CONSERVATORY OF MUSIC, best European methods. Terms $20 for term of twenty lessons. MISS JANIE BOLIN, directress. 1229 S. Hope st. F2190. 28

LESSONS FOR BEGINNERS OR ADvanced violin, guitar, zither, banjo, mandolin. W. P. CHAMBERS, 321½ S. Spring st. Broadway 4566. 28

WILL GIVE 10 PIANO LESSONS FREE TO pupils paying one term in advance. PHONE 28

BUY THE LATEST AND GREATEST SAcred song, "Sun of My Soul," by H. G. MILLIGAN, 1st floor, Blanchard Hall. 28

GEN

MURDERED.

OFFICERS SLAIN IN FIGHT WITH INDIANS.

Two Dead and One May Die—Attacked When They Try to Serve Warrant on Chief of Snake Clan of Oklahoma Creeks.

[ASSOCIATED PRESS NIGHT REPORT.]

OKLAHOMA CITY, March 27.—In a battle at Hickory Ground between a posse of five officers and Creek Indians of the Snake tribe this evening, Edward Odom of Checotah, and Herman Odom were killed.

Jones and William Carr, members of the posse, escaped without injury and fled to the settlements, where news of the battle was telephoned. Sheriff Odom of McIntosh county, Dan Swift, a member of the posse, were sent to the home of Chitti Micco, chief of the Snake clan of the Creek Indians, to serve a warrant on the chief, who was probably fatally wounded.

Sheriff Odom, son of the Sheriff of McIntosh county, and Edward Baum, Deputy United States Marshal of Checotah, were killed outright. Swift dragged himself from the scene of the battle, and was later picked up by William Carr, one of the posse officers, and taken to Pierce, a station one mile away.

Carr and Jones, another of the posse who escaped, boarded a train at Pierce and went to Checotah early in the morning, bearing some details of the fight.

ATTACK A SURPRISE.

Officers having heard that the Indians and negroes were again peaceable after the trouble Thursday morning, approached the cabin of Harjo, the Hickory Ground, without fear of danger. As they were in the act of serving the chief's yard, twenty guns were leveled upon them from windows in the house and around the corners. Sheriff Odom and Baum fell dead, and Swift was seriously wounded. Jones ran a few yards and hid himself in a clump of trees until the Indians disappeared. He returned to the bodies of his companions. Finding them dead, he hurried to Pierce.

Within thirty minutes after the report of the battle reached Checotah a posse of armed men were armed. Every available gun and practically all the ammunition in town was taken. In an hour fifty men were marching toward Hickory Ground. When the news reached Muskogee officers immediately issued a call for men, and a short time later a posse of fifty was ready to march. From Henrietta and Weleetka men will go to Pierce tonight. At 11 o'clock tonight Adjt.-Gen. Frank Canton of the Oklahoma National Guard has wired Col. Roy Hoffman of Chandler to immediately call four companies of the State guard for mobilization.

Companies at Oklahoma City, Chandler, Muskogee, and Durant probably will depart for Henrietta tonight.

A dispatch from Checotah says the Snake Indians have been purchasing rifles and ammunition there for a month and that they are supplied with powder and lead enough to last for two days.

CLIMAX OF THREATS.

Harjo, who has often within the last two years expressed his displeasure at the restraint of law, and who has often called his men into council for threatening officers of the law, is believed to have determined to make a final stand in behalf of his ideas of liberty. His band have been outlaws for years. It requred the services of United States officers, and the threat to call for the State militia to quell his band last fall during a session of the council at Hickory Ground.

When Sheriff Odom received from Eufaula today the warrant for the arrest of Harjo the clerk admonished him that he would have trouble.

"The negroes are cowards," said Odom, "and there is no danger."

Officers from Henrietta visited Hickory Ground today and found it practically deserted. They returned late this afternoon and reported that four negroes killed in the fight of Thursday morning were buried today.

MILITIA UNDER ORDERS.

[ASSOCIATED PRESS NIGHT REPORT.]

GUTHRIE (Okla.) March 27.—At the telephonic request of Sheriff Odom of McIntosh, Gov. Haskell directed Adjt.-Gen. Canton to assume charge of the situation and order the necessary militia to the scene of tonight's battle.

The Chandler company has been ordered to hold itself in readiness to proceed at an instant's notice.

SMOKES 'EM OUT.

EXORCISE THE COLLEGE HOBO.

LECTURES ON PLAIN AND FANCY VAGRANCY.

His Desire Is to Run from Cover the University Student Who Seeks to Divide Study and Indulge at Times in the "Larger Life" at Peril of Every Outbreak.

[BY DIRECT WIRE TO THE TIMES.]

CHICAGO, March 27.—[Exclusive Dispatch.] Hobos and "Hoboines," both worthy and hobos intellectual, hobos common and seedy, and hobos with telegram foreheads, were all entertained and balanced before an assembly of University educators in the Auditorium Hotel today. The lecturer on plain and fancy vagrancy was Dean J. O. Reed of the University of Chicago. His auditors were members of the North Central Association of colleges and secondary schools.

The aim of Dean Reed's volley at the green and gilded trampdom was to run from cover the college student, particularly the fraternity member, who seeks to hurdle study and indulge at pleasure in the "larger life." This is Dean Reed hinted, is best described in the 19-cent posters advertising rag tops and bulldog pipes for the adornment of boarding-house "dens."

If we turn from the economic and commercial to the intellectual world we find a similar development of unfavorable citizenship. In every high school, college and university in this country we find the intellectual hobo.

He is at the bottom of every surface outbreak of disorder. He may be an athlete or a fop, or both combined; he usually excels in dancing and other social functions and maintains toward the principal an attitude of grand neutrality or of open insurrection, according as he feels safe in espousing one or the other."

NOTED SCOUT DEAD.

FORT SMITH (Ark.) March 27.—Buck Freer, 72 years old, one of the most noted Indian scouts in the West, died here today. In the early days he accompanied many wagon trains across the plains, and was wounded several times in battles with the Sioux and Apaches. He was a rider for the Pony Express until that method of communication was transplanted by the railroads.

MISSOURI SUFFRAGETTES.

Women to Invade Legislature This Week With Demand for Vote of People.

[BY DIRECT WIRE TO THE TIMES.]

JEFFERSON CITY (Mo.) March 27.—[Exclusive Dispatch.] Early next week, probably Wednesday, suffragettes, headed by Mrs. Virginia Conkling Whitney of St. Louis, will invade the Missouri Legislature to demand that it submit to the voters an amendment to the Constitution, giving woman equal rights with men in voting at all elections.

The Legislature is not in session today and most of the members are out of town, and what it is likely to do with the proposition cannot be satisfactorily forecasted.

Preceding sessions have refused to submit the question, but woman's influence in politics has increased, especially in the past two years during the anti-saloon wave.

PASSENGERS IN IGNORANCE.

Fall River Steamer, Helpless from Broken Paddle Wheel Is Towed Into Port.

[ASSOCIATED PRESS DAY REPORT.]

NEW YORK, March 27.—With the greater part of her thousand passengers unaware that an accident had happened, the steamer Providence of the Fall River Line, was towed into Newport early this morning from the vicinity of Point Judith, where, during the night, she had become disabled through the breaking of her port paddle wheel. Of the passengers on board about six hundred were school children bound for Washington from various sections of New England, and great was their astonishment when they awoke to find themselves at Newport instead of at New York.

When the Providence became disabled, wireless telegraphy was employed to call the steamer Commonwealth, of the same line, which was in the vicinity, and she stood by until the tug Teaser put in an appearance and took the Providence in tow for Newport.

All of the Providence's passengers were transferred to a special train which took them to New York.

MR. TAFT AND DR. ELIOT.

President of United States to Meet President of Harvard at Alumni Banquet.

[ASSOCIATED PRESS DAY REPORT.]

WASHINGTON, March 27.—President Taft and many other prominent men in public life will attend a dinner to be given Tuesday evening by the Washington Harvard Club. The occasion will be notable for the presence of Charles W. Eliot, president of Harvard University, and his appearance will be somewhat in the nature of a farewell by the Harvard alumni in this city, in view of Dr. Eliot's resignation next May.

Others who will attend are Dr. Harvey Wiley, Senator Root, Senator C. W. Needham, Dr. C. W. Walcott, R. S. Woodward, Jerome D. Greene, Rev. Dr. Edward Everett Hale and Charles Francis Adams.

DIE IN BURNING HOME.

SCRANTON (Pa.) March 27.—At Greenwood, late last night the home of Mrs. Veronica Wochefeski was destroyed by fire and the woman and three daughters were burned to death. Two sons were badly injured before they were rescued by neighbors.

BANK MAY OPEN.

WASHINGTON, March 27.—[Exclusive Dispatch.] The Comptroller of the Currency has issued certificate authorizing the First National Bank of Exeter to begin business with a capital of $25,000. E. J. Norcross, president; J. F. Dulgan, vice-president; Fred Norcross, cashier.

Dr. Lyon's PERFECT Tooth Powder

Cleanses, beautifies and preserves the teeth and purifies the breath.

Used by people of refinement for almost Half a Century.

Prepared by

J. W. Lyon, D.D.S.

FREE BOOK ABOUT CANCER

CANCEROL has proved its merits in the treatment of cancer. It is not in an experimental stage. Records of undisputed cures of cancer in nearly every part of the body are contained in Dr. Leach's new 100-page book. This book also tells the cause of cancer and instructs in the care of cancer patient; tells what to do in case of bleeding, pain, odor, etc. A valuable guide in the treatment of any disease. A copy of this valuable book free to those interested. Address, Dr. L. T. Leach, Box 717 Indianapolis, Ind.

Classified Liners.

BOOKS—New and Old.

BOOKS, OLD RARE AND CURIOUS PRINTS, etchings, etc., will be found at the OLD BOOK SHOP, at 205 Mercantile Place. Special reduction on everything till April 1.

TOO LATE TO CLASSIFY—

FOR SALE—IF YOU WANT A HOME, I will furnish you a good building lot without any cash if you will agree to build a house of not less value than $500 on it. I will deed you the lot and give you possession of it and take your payment for the use at 8 per cent. interest, and you can build your house and live in it and save paying rent. I have lots in different parts of Los Angeles and also in Pasadena, Monrovia and San Gabriel, from $200 up to $350. J. H. SMITH, 122 W. Third, office 221. All from 1 to 5 p.m. 28

FOR SALE—LOOK AT THESE BEFORE you buy; two of the prettiest Dutch bungalows in the city; all modern conveniences; within 20 minutes' ride of First and Spring sts. Come out and convince yourself. Corner of E. FIRST AND CONCORD STS. Take E. First-st. car. Ask for OWNER. 28

FOR SALE—EXCEPTIONALLY BEAUTIFUL furnished 6-room flat; all new; 3 rooms rented; very cheap for cash. 624 S. ALVARADO. 28

TO LET—4 NICE UPPER UNFURNISHED rooms, closets, bath, pantry, use of phone, no children under 15 years, $9. South 14, 2218 WALL ST. 27

FOR SALE—MILK ROUTE; 200 GALLONS daily; wagon and horses; old-established business. C. F. RODNEY, 735 Santa Fe ave. 28

FOR EXCHANGE—GOOD INCOME BUSINESS property in Moulton, Iowa; value $10,000; want ranch or Los Angeles property. E. J. MORTIMER, W. Jefferson. 'Phone West 847. Home 71246. 28

FOR EXCHANGE—160 ACRES PRAIRIE land in corn belt of Central Nebraska, $40 per acre; clear; for Southern California. Room 9, 1123 CENTRAL AVE. 28

FOR SALE—FRUIT TREES; PLANT WHILE the ground is right. Fine stock cheap to clean up. All kinds. HOWARD & SMITH, Ninth and Olive. Both 'phones. 27

FOR SALE—FURNITURE OF 5-ROOM FLAT. 838 W. EIGHTH ST. 26

TO LET—6-ROOM COTTAGE, NEW AND modern, healthy location. 1435 SCOTT AVE., 2½ water paid. PHONE TEMPLE 227. 28

WANTED—PARTNER, $1000, ESTABLISHED supply business. I will guarantee security with real estate; this is an opportunity not to be equaled in Los Angeles. Address V, box 15, TIMES OFFICE. 29

EXCELLENT OPPORTUNITY TO BUY A good paying confectionery store; this is a bargain for a candy man looking for an out-of-town location. Phone 22605, or West 4749. 28

WANTED—TWO FIRST-CLASS LADIES' tailors. NESS, LADIES' TAILOR, 444 S. Broadway, 4th floor. 28

Auction

REAL ESTATE

New Bungalow

4226 So. Flower St.

Wednesday, April 7th, 1 P. M. Sharp

(On the Premises)

A fine new 6-room strictly modern bungalow, with hardwood floors in every room, large sunny rooms, paneled walls, beamed ceilings, built-in buffet, mantel and bookcases, expensive and artistic fixtures, gas and electricity, hot and cold water, screened porch, laundry tub, porcelain bathtub. This bungalow is new, never having been occupied, and in a select and well built up neighborhood, convenient to church, school and car line. Large lot with 50-foot front. On account of ill health owner is obliged to sell this beautiful property and it will positively go to the highest bidder without limit or reserve. Terms one-half cash, balance three years if desired at 7 per cent. interest. An unusual opportunity for home or investment. Can be inspected any day after April 1, between 9 a.m. and 4 p.m. Take Moneta-ave. cars to 42nd st. RHOADES & RHOADES, Auctioneers, Office 830-32 South Main St.

Moxley & Son

Auctioneers

Satisfaction Guaranteed

South 2839 Home 23505

L. A. DESK EXCHANGE

Removal Sale of Office Furniture

Get in on the bargains while they last. $50 double standing desks, $25, $27.50. Several pieces of counter at your own price. Massive mahogany and quartered oak directors' tables, trifle above factory cost. Roll top desks, $15 and up. New car of the Dietz Sanitary Desks to select from. 25 per cent. off this week.

Auction

THE IRWIN

827 South Olive St.

Friday April 2nd

10 A. M.

Desirable furnishings of this 24-room private apartment-house, consisting in part of quartered oak and maple dressers, commodes and bedroom suits, polished oak center stands, enameled iron and brass beds, springs, mattresses, sanitary and other couches, cabinet and mirror front folding beds, oak, maple and wicker rockers and chairs, wardrobes, extension tables, dining chairs, mission tables and chairs, library table, mirrors, gas plates and heaters, body Brussels, velvet and tapestry carpets, art squares, rugs, velvet hall and stair carpets, lace curtains, portieres, etc., etc. The above goods clean and good. All must positively be sold to the highest bidders on above date.

RHOADES & RHOADES,
Office 830-32 S. Main St. Auctioneers.

Auction

Tuesday, March 30th at 10 a.m. and 2 p.m.

At 730 So. Spring & 729 So. Main Sts.

Lot of household goods removed to our salesrooms for convenience of sale, consisting in part of fine upright pianos, chiffoniers, dressing tables, Princess dressers, fancy chairs and rockers, ladies' desks, library table, 2 beautiful pier mirrors, gold and walnut frames, fine 3-inch gold poles for hangers, silk floss, hair and other mattresses; elegant solid mahogany curio case, glass shelves; solid mahogany lady's desk, fine hall trees and racks, fine upholstered davenport and couches, porch furniture; two elegant oak bedroom sets, one fine walnut set; china closets; Axminster, body Brussels and ingrain rugs and carpets; lace curtains, bric-a-brac; tables, chairs and rockers; extension tables, dining chairs, kitchen tables, dishes, bedding, cooking utensils, and many other goods too numerous to mention. Without reserve or limit. L. A. AUCTION & COMM. CO., Office 730 S. Spring. W. O. Trask, Auctioneer. Phones F1719, Broadway 1667.

Auction

Thursday April 1st.

At 10 a. m. and 2 p. m.

At 730 So. Spring & 729 So. Main

Furniture of 2 houses, consisting of parlor, bedroom, dining-room and kitchen furnishings, iron beds, springs, mattresses, bedding, dressers, commodes, hall trees, extension and center tables, chairs, rockers, upholstered goods, furniture, carpets and rugs, all kinds and sizes; and in fact we have the largest stock of second-hand goods at auction in the city. Sales positive, no reserve or limit upon the goods we sell. L. A. AUCTION & COMM. CO., Office 730 S. Spring St. W. O. Trask, Auctioneer. Phones F1719, Broadway 1667.

Auction

The contents of a private residence in storage at

NO. 649 WEST WASHINGTON ST.,

Wednesday, March 31, 10 a.m.

Consisting of fine ladies' and gentlemen's chiffoniers, dressers, library and card tables, rockers and chairs in mahogany, prima-vera, birdseye maple and French oak; bronzes; books; etchings and paintings of European masters; oriental and domestic rugs and carpets, beds and bedding; also a fine lot of hand-painted china, art goods and private belongings of a family from abroad. These goods will be sold, rain or shine. LOS ANGELES AUCTION & COMMISSION CO., by W. O. Trask, Auctioneer. Office 730 S. Spring St.

Auction

Of High Grade Furniture of Flat, Removed to 629 South Olive Street.

Friday, April 2, at 10 a.m., comprising beautiful quartered oak chiffonier and dresser, 3 combination bookcases, beautiful walnut set, expensive buffet with leaded glass doors, china, four Axminster carpets, two very large; also small rugs, carved chairs, polished oak rockers, couches, tables, portieres, wicker chairs and rockers. A large lot of new bedding, etc. C. M. STEVENS, Auctioneer. Office and Salesroom, 629 S. Olive St.

Auction

Of entire furniture of a 6-room flat, Thursday, April 1, at 10 a.m., at 422 West Ninth St., comprising oak rockers and tables, couches, oak dressers and chiffoniers, sanitary couches, folding beds, rugs, carpets, sanitary couches, brass enameled beds, bedding, toilet-ware, curtains and portieres, dining-room, kitchen furniture, etc. Above goods are in good condition. C. M. STEVENS, Auctioneer, Office and Salesroom 629 South Olive St.

Auction

Of Beautiful High Grade Furniture of an 8 Room Residence

Tuesday, March 30th,

At 10 A. M. at

1021 West 17th Street

Comprising one handsome Kimball piano, expensive hand-carved teakwood furniture and mission rockers in leather; expensive leather couch, choice Persian Rugs, Axminster and Brussels rugs, carpet stair; silk portieres, lace curtains and draperies, grandfather clock, leather easy chair, library and parlor tables, paintings, mahogany, birdseye maple and mission oak dressers and chiffoniers, heavy brass beds, desks, mission oak extension table and chairs in leather; buffet, Haviland china, silver, large refrigerator, gas range, kitchen utensils, etc. C. M. STEVENS, Auctioneer. Office and Salesroom, 629 South Olive St.

Auction

Fine Furniture—Rugs Etc. 760 North Los Robles Ave. Pasadena Tuesday April 30th. 10 A. M.

Expensive furnishings of a private residence, consisting of weathered oak oval library table, leather upholstered mission oak rockers and chairs, lady's desk, fumed oak, oval pedestal extension table, side table and leather seat chairs to match, birdseye maple dresser, dressing table and chiffonier, rockers and chairs to match, enameled iron beds, imperial silk floss mattresses, expensive bedding of all kinds, fine table linen, Haviland china, cut glassware, hand painted china, bric-a-brac, silverware, couch and cover, electric drop light, large Satsuma rose jar, hickory porch furniture, lot books, 6 fine Indian rugs, Brussels and Axminster rugs, kitchen furniture, aluminum utensils, etc., etc. Take North Loop car.

RHOADES & RHOADES,
Office 830-32 S. Main St. Auctioneers.

Auction

40 Fine Holstein Cows 1 Bull

Our Entire Collection of Paintings and Water Colors

222 West Third Street

Under Bradbury Block

Wednesday and Thursday, March 31 and April 1, at 2:30 O'clock P. M.

It has become absolutely necessary that we sell most of collection in the shortest possible time as we are leaving for the East to meet our collectors. We have instructed Mr. Clark, the auctioneer, to sell regardless of cost. Terms of sale cash, monthly installments, or bankable notes—3, 6, 9, 12 months. Skelton & Henson. THOS. B. CLARK, Auctioneer.

Auction

120 West 14th Street Thur. April 1st 10 A. M.

Complete furnishings of a private flat, consisting of odd dressers and commodes, center stands, lace curtains, portieres, rockers and chairs, upholstered couches, enameled iron and brass beds, springs, mattresses, all bedding, bedroom suit, chamber sets, extension table, dining chairs, refrigerator, linoleum, Axminster, tapestry and other carpets, art squares, rugs, dishes, gas range, kitchen table, utensils, etc., etc.

RHOADES & RHOADES,
Office 830-32 S. Main St. Auctioneers.

Auction

30 Head Dairy Cows Tuesday March 30

At 10 o'clock a.m., on the Wm. Greve Ranch, ½ mile northwest of Hauser Station, on the Venice Short Line, on West Pico street about 6 miles west of Los Angeles. Take Venice cars to Hauser Station.

30 head first-class dairy cows, Jerseys, Holstein and Durhams, nearly all fresh, giving large quantities of milk, balance coming in soon; all young and in good condition; in fact, a first-class herd of dairy and family cows.

I am quitting the dairy business, closing out my entire herd and every animal will positively go to the highest bidder. No limit or reserve. Terms: 6 months' time will be given with note and approved security. Discount for cash. Free lunch at noon. WM. GREVE, Owner,

RHOADES & RHOADES, Aucrs.
Office 830-32 S. Main st. Phones F1259; Main 1259.

Auction

627 Towne Avenue Monday Mar. 29th 10 A. M.

Entire furnishings of an 8-room residence, consisting of book case, enameled iron and brass beds, springs, mattresses, bedding, lace curtains, portieres, rockers and chairs, center stands, walnut center table, odd dressers and commodes, pictures, extension table, dining chairs, gas plates, carpets, art squares, rugs, kitchen tables, utensils, etc., etc.

RHOADES & RHOADES,
Office 830-32 S. Main St. Auctioneers.

Auction

Tuesday, Mar. 30, '09 At 10 A. M.

Hotel Beacon

720 Beacon St.

The Entire Furnishings of this Hotel is of High Grade Furniture

Consisting of 25 dressers, birdseye maple and quarter oak with commodes to match; 11 folding beds of the latest design, 7 open beds, 12 iron and enameled beds, 6 quarter oak ladies' writing desks, 11 chiffoniers, quarter oak; 25 wool blankets, bed spreads, and quilts and sheets, pillow cases and towels, 30 pair of feather pillows, 60 golden oak dining chairs, 25 other chairs, 20 stands, oak and maple; two quarter oak library tables, 2 hall trees and hall racks, 31 rugs and carpets, all sizes; Moquet, Axminster and Body Brussels and Velvet; 100 yards of velvet hall carpet, 2 bookcases, 3 wardrobes, 20 silk floss mattresses, 3 hair mattresses, 1 Oriental cosy corner, antique chairs and rockers, several parlor chairs, rockers and settees, 18 couches, all kinds; porch chairs and rockers, 6 dining tables, 1 golden oak buffet, Rogers silverware, glasses and dishes, 1 hotel range with steel hood, complete kitchen furniture, cooking utensils of all kinds, 1 large refrigerator, kitchen cupboard, air-tight heaters and oil stoves, etc.

W. T. MOXEY & SON

AUCTIONEERS

Office 1900 Central Avenue

Phones—South 2339. Home 23505.

Auction

932 South Figueroa Monday March 29th 2 P. M.

Desirable furnishings of a private flat, consisting of quartered oak and other dressers and commodes, bamboo wardrobe, couches, oak center stands, oak and mahogany rockers and chairs, enameled iron and brass beds, mattresses, bedding, lace curtains, portieres, large bookcases, sectional bookcases, revolving stools and chairs, office desks, wardrobes, couches, pretty pictures, Morris chairs, wine cabinet, body Brussels, velvet, tapestry, Axminster and ingrain carpets, art squares, rugs, Turkish and Persian rugs, cookstoves, steel ranges, gasoline stoves, gas ranges and heaters, kitchen tables and cabinets, utensils, fine incubator and brooder, fine large restaurant gas range, etc., etc. In fact, everything for the home at your price. Don't miss this sale if you need anything in household furnishings.

RHOADES & RHOADES,
Phones F1259, Main 1259. Auctioneers.

Auction

Monday, March 29, '09 at 10 A. M.

553 Central Ave.

The Entire Stock

Furniture, carpets, rugs, matting, chairs, stoves, and lots of nice new dishes, hardware, iron beds, springs, mattresses, dressers, commodes, washing machine, folding beds, and all kinds of household goods, and many other articles of value. To be sold to the highest bidder. No reserve; everything must go. New and second-hand goods. 553 Central Avenue.

W. T. MOXLEY & SON, Auctioneers. Office 1900 Central Ave. Phone South 2339, Home 23505.

Auction

Wed. Mar. 31 at 10 a.m.

629 W. 36 St.

Take Jefferson Yellow Car. The entire furnishings of a private residence.

7 Rooms

Consisting of 3-piece parlor set, 2 leather upholstered rockers, 1 library table, library lamp, oak parlor rockers and chairs, sofa, 2 spring cots, 4 iron beds and bedding, springs and mattresses; good rugs and carpets, 9x12; Singer machine, 2 dressers, 3 chiffoniers, dining table and chairs, Jewel gas range, cooking utensils, etc. MOXLEY & SON, Auctioneers. Phones South 2337, Home 23505.

Auction

Of Entire Furniture of a 17 Room Residence.

Wednesday, March 31st

At 10 a. m.

At 1204 Santee St., consisting in part of oak dressers and chiffoniers, brass enameled bed, bedding, chiffoniers, 4 folding beds, couches, lace curtains and draperies, couches, Brussels and ingrain rugs and carpets, hall and stair carpet, parlor tables, oak rockers, dining-room, kitchen utensils, etc. C. M. STEVENS, Auctioneer. Office and Salesroom, 629 S. Olive St.

Auction

WEDNESDAY, MARCH 31ST, 10:30 A.M.
AT 414 EAST 11TH ST.
FINE FURNITURE OF 7-ROOM HOUSE.

Oak dressers and commodes, toilet sets, Vernis Martin and enameled beds, springs, mattresses and bedding, parlor set, oak davenport, quarter-sawed buffet, large ball mirror, pedestal table and chairs, rockers, stands, sanitary cot, velvet, Axminster and Brussel rugs, gas range, dishes and cooking utensils. Bay pacing mare, rubber-tired runabout, single harness, hand made. No reserve. R. N. KEMP & CO., Auctioneers. Office 412 Bryson Bldg. Main 5212, A4204.

Auction

At 10 O'clock A. M. Tuesday, April 6th

On the old Cook Ranch, 2½ miles southwest of BURBANK, on Central Ave., 1½ miles northeast of Tolleo. Take S. P. train leaving Arcade depot at 7:50 a.m. to Burbank. Teams in waiting.

65 Dairy Cows and Heifers 1 Thoroughbred BULL

50 head fine dairy cows, mostly Holsteins and Durhams, a few choice Jerseys, all young and in good condition, fresh and coming fresh, large milkers; in fact, as fine a herd of dairy cows as you can find in Los Angeles county; 15 head fine heifers; 1 thoroughbred Holstein bull 3 years old. This herd is cut from the dairy district and prospective buyers will do well to attend this sale, as everything will not bring the prices that they do in other localities. Anyone wishing to inspect this herd can do so at the ranch before sale. Burbank by appointment by the owner and taken to the ranch where you can see this stock milked and tested. Cows will be delivered to Los Angeles, after sale, free of charge if desired. Two driving horses. Owners are dissolving partnership and quitting the dairy business, and every animal positively must and will go to the highest bidder. No limit or reserve. Terms: 6 months' time on sums over $50 with note and approved security. Liberal discount for cash. Don't miss this genuine closing out sale. Free lunch at noon. Fuster Bros., Prop. RHOADES & RHOADES, Aucrs., Office 830-32 South Main St. Phones F1259, Main 1259.

Auction

Live Stock, Implements, Etc. Horses-Cows, at 10 O'clock a. m. Thursday April 8th

On the Griffith Ranch, 3½ miles southeast of DOWNEY, 1½ miles southeast of the Whittier electric line at Downey Road. Take S. P. train leaving Arcade depot at 6:50 a.m. to Downey. Teams waiting. Nine head first-class milk cows, Jerseys and Holsteins. Large rich milkers, fresh and coming fresh, all young and in good condition; in fact, all first-class dairy and family cows; 2 head driving horses, 2 fine work and brood mares, all first-class work stock; 1 yearling colt; 1 Holstein bull 2½ years old; 1 heifer, TIN TONS BARLEY HAY BALED. IMPLEMENTS: Two farm wagons, buggy, seeder, sulky plow, riding cultivator, 2 harrows, 2 sprayers, shovel plow, sub-soiler, corn drills, cart with breaking shaft, 2 sets work harness, feed boiler, corn sheller, 24-ft. drag, forks, shovels, rakes, milk cans, pails, etc., etc. On account of the ranch, I am closing out all of my live stock and implements and everything positively goes to the highest bidder. No limit or reserve. Terms: Discount cash, balance 6 months' time will be given with note and approved security at 8 per cent. interest on sums over $50. Liberal discount for cash. Free lunch at noon. Mrs. E. L. Griffith, Owner. RHOADES & RHOADES, Aucrs., Office 830-32 South Main St. Phones F1259, Main 1259.

Auction

32 Cows and Hogs

On the Kolby Ranch one mile northeast of ARTESIA. First house east of Artesia Winery. Take Santa Ana electric cars to Artesia. Teams in waiting. MONDAY, APRIL 5TH, at 10 o'clock a.m. 32 head first-class dairy cows, mostly Holstein; 2 good brood sows, all young and in good condition, fresh and coming fresh, large milkers; in fact, a choice herd of dairy and family cows; 1 3-year-old Holstein bull; 14 head good sheats, 2 head good brood sows, 7 head young pigs, 1 Poland China boar. I am quitting the dairy business and closing out my entire herd of cows and hogs and every animal will positively go to the highest bidder. No limit or reserve. Terms: Six months' time will be given with note and approved security and 8 per cent. interest on sums over $25. Liberal discount for cash. I. Kolby, Owner. RHOADES & RHOADES, Aucrs., Office 830-32 South Main St. Phones F1259, Main 1259.

Auction

Household goods & Piano 615 Ducommon St. Monday March 29

AT 2 O'CLOCK P.M.

Consisting of piano, fine parlor set, dining-room furniture, pictures, desk, carpets, chairs, rockers, beds, bedding, crockery, cooking utensils, etc., etc. THOS. B. CLARK, Auctioneer.

POET LEFT FOUR WIVES.

Problem of Dividing Drachmann's Estate Becomes a Serious One.

[BY DIRECT WIRE TO THE TIMES.]

COPENHAGEN (Denmark) March 27.—[Exclusive Dispatch.] The entire estate of the late Holger Drachmann, the poet and dramatist, has now been inventoried. In his villa at Skagen he left several big trunks packed with manuscripts, including two important dramas and a large number of unpublished poems, many of them from America. It is believed that he was the most prolific of any of the modern poets.

While everybody, including Drachmann himself, thought he possessed nothing, it turns out that he really died wealthy. There will, it appears, be great difficulty in dividing the estate, because the poet was married four times and all the wives are living. The last one recently was married to a Norwegian merchant.

BY THE FOOTHILLS.

PROSPEROUS GLENDALERS.

Very Thriving Suburb of Los Angeles.

Fine Foothill Town of Many Pretty Homes.

See What Rapid Transit Is Accomplishing.

BY E. C. PENTLAND.

If you board either a red or a yellow electric car in Los Angeles, you can reach Glendale in less than half an hour, and see one of the most picturesque, prosperous and attractive of the many suburbs of the City of the Angels. Glendale is the home of people of moderate means, the home of the merchant, the wage earner, and those who want the comforts, the pure, clear air of the fertile San Fernando Valley, and at the same time rapid transit to and from the city. Rapid transit is furnished by the two electric railroads now in operations to Glendale.

Glendale is growing rapidly, there being now in course of erection nearly 100 new buildings. These are mostly residences costing from $1500 up to as high as $10,000 each. Those who have investigated the conditions, and advantages of Glendale, state that real estate is being offered at exceptionally low prices. The town has a present population of about 3000, but this will probably be doubled in another year or two. It is distant from the business center of Los Angeles about seven miles. The time taken by the electric cars to reach it is about twenty-five minutes. The fare is 25 cents for a round trip, or, where you buy a coupon book, as low as 15 cents for a round trip. The Pacific Electric road (the red cars) take you to the west side of the town, while the Los Angeles Railway Company (the yellow cars) take you to a point on their line, two miles east of Glendale, and there you connect with a local electric road, recently built, called the Glendale and Eagle Rock Railway, which lands you through the east side of Glendale, on Glendale avenue and Fourth street. It seems probable that either one or the other electric roads will be built across the city soon, and thus there will be a loop made, so that for 25 cents a trip can be made from Los Angeles, out through Glendale, among its pretty homes and orange and lemon groves, and back to Los Angeles, by another route, with extensive transfer privileges in the city, a total distance of about fifteen miles. At present it is only a five-minute walk from one car line in Glendale, to the other, coming out on the Pacific Electric and going back by way of the Los Angeles Railway.

WHAT THE ACTING MAYOR SAYS.

Glendale is a city of the sixth class, having as a governing body five Trustees: T. W. Watson, president; Robert Blackburn, W. A. Anderson, Simeon Grant and J. A. Cole. President Watson, speaking of what the city has accomplished, and intends to do, said: "We have about 2000 acres in our townsite, and about half is platted to town lots, the other half being, in part, orange and lemon orchards. Within the last three years nearly every street within the platted portion of the city has been either treated to the petrolithic pavement process, or surface oiling, and many miles of cement walks and curbing have been built. At present there are in course of construction not less than five miles of street grading, and cement sidewalks, these walks being five feet wide, with a grass plot of six feet on each side. When the street paving is completed we will take up tree planting along the streets, it being the intention to have every street shaded and beautified. We also intend to call an election soon, and vote bonds, to the amount of $60,000 to erect a municipal plant for lighting the city. It is looked upon as probable that the recent construction of the Glendale and Eagle Rock Electric Railway into Glendale will have a tendency to create a demand for the use of our streets for further extensions of the electric lines, and a substantial revenue will result for the use of the streets. I do not believe we should give away these franchises as freely as has been done in the past. When the two electric roads are connected Glendale will be on an electric circuit, and a scenic route from Los Angeles, persons having on one electric line and returning on the other. Then the visitor can really see what a beautiful 'city of homes' we have."

WHY GLENDALE?

"Why have you selected Glendale as your future home?" I asked Mr. H. S. Donnell, a retired employé of the Southern Pacific Railroad, he having been with the engineering and maintenance of way departments for over thirty-seven years.

"Perhaps it would be easier," he said, "to answer your question by giving my reasons for not selecting some other town. There are so many advantages in Southern California climate, and social surroundings, beautiful cities, with their attractive homes, which appeal to a person in my position. I can call to mind some points of difference in the towns I have visited. All are attractive, and I could be content to live in many of them, and just why I decided on Glendale as my future home it will be hard to explain to you.

"In the first place is the climate. The '300 sunny days of Southern California' is a heritage which you possess, and which I wish to enjoy. In order to do so, I, with my wife, must locate where the sun shines. There are very many things which a man can secure through his own efforts, no matter where he lives, but a pleasant climate is not always one of them. He must come to the climate. So the first asset of Glendale is its climate, and this I find is as nearly perfect as any place where I have visited. The warm, sunny days, the cool nights, the fruits, the flowers that bloom from January to December, all are advantages which appeal to me.

"Another feature of Glendale, and one which I appreciate very much, is the sociable nature of the people whom I have met. They have given us of their fruit and their flowers, they have answered our questions pleasantly, and seem to extend to us a welcoming hand. While we want to enjoy the climate, we also want the companionship of congenial people, and Glendale seems to contain the sort of people we would enjoy neighboring with.

"I visited a number of the suburbs of Los Angeles, staying several days in each, and getting prices on property. It seems to me that the prices at Glendale, considering the present prosperity, and prospects of future growth, are lower than elsewhere, and while I am not buying on speculation, I do not want to pay more for property than it will bring, should I ever want to sell.

"Another advantage of Glendale is the excellent electric car service. I can, for only a trifle over 7 cents a trip, leave Glendale every half-hour, day or night, and reach the business center of Los Angeles within twenty-five minutes. The conductors and employés are courteous, and the management seems to really wish to make the service pleasant for the traveling public. I have been a railroad man so long I recognize that this is not mere chance, but that the instructions come from the headquarters of the company.

"Another advantage in Glendale, and Los Angeles as well, is the low cost of living. It is much less than in the State from which we came. The meats are no cheaper, but in this climate one does not need so much meat; while the fruits and the vegetables are very cheap, and one can almost live on them the year round. Taking a basis of spending $20 a month for our living, I believe we can live better for that sum in Glendale than for $30 where we recently lived. I am not going to knock the State where I came from, for it is a good one and has many advantages, but it is sufficient, is it not, when I tell you Glendale suits me better? My business interests will call me away a part of the year, but from October to April of each year we will spend in our home in Glendale."

WHAT A RESIDENT THINKS.

"What are the reasons for the prosperity I see manifest on every hand in your city?" I asked of J. W. Lawson, a resident of Glendale for the past two years.

"The fact that our schools are up to date, that our churches are of so many denominations, that we have fine mountain water, that the prices of real estate are low, compared to other sections, all combine to make us prosperous in Glendale."

"What about the building restrictions on Glendale property?"

"That is another matter of importance. The restrictions on building lots in Glendale are from $1500 to $3000, on a lot 50x150, or larger. This has a tendency to bring in a class of people who are of about the same social standing, and consequently the social conditions in Glendale are commented upon by residents and visitors, and pronounced ideal."

"How fast has your city been growing during the past four years?"

"I should judge that there have been 2500 lots sold during that time, and on these at least eight hundred residences, or stores, have been erected. We have built, in that time, two new grammar school buildings, costing $30,000, and we are now erecting a high school building costing $60,000, and several fine store buildings. We have free mail delivery every day, being a branch of the Los Angeles postoffice. Our business men have erected a Country Club building, which cost nearly $20,000. Of the ten church denominations represented, all are prospering. There have been three new church buildings erected this year.

"There has been a gradual increase in the prices of town property, the residence lots now selling at from $500 to $1500 each, and the tendency is still upwards. There are no vacant houses, and very seldom one for rent, the dwellings having been built for occupancy by the owners rather than tenants."

TOLD BY SECRETARY.

"What are Glendale's advantages?" I asked G. H. Baragar, secretary of the Glendale Board of Trade.

"In the first place, we are favored here in Glendale by location, as to drainage, and also on account of our altitude of from 600 to 700 feet, and the sea breezes, we have a very uniform and pleasant climatic condition. The people who have located in Glendale have been a very desirable class and they have invited their friends to join them in making a home here, so that the same conditions which have helped build up Glendale in the past will continue. We have no saloons, and it is very likely never will have. It may seem to some that a small town of only 3000 to 4000 must be dull, but I find it otherwise. I am kept busy every evening in the week filling my social engagements. We are so close to the city that at any time we can take advantage of the better grade of attractions there. Our city is now, and aspires to become a city of homes. We have all the advantages of the country, while we also have the conveniences of the city. We have two transcontinental railroads and two electric car lines which are catering to the wants of the community. Our orange, lemon and vegetable productions are of considerable importance, amounting to something like 1500 tons annually. Our four packing-houses are taking care of the present crops, but we should have a cannery here. The poultry business can be made a great success in Glendale. We have as fine orange and lemon groves as can be found in California. Our Verdugo Park, of several hundred acres, attracts large crowds locally, and also from Los Angeles, and as it is further improved will be still more popular.

"The business lines represented in Glendale are seven groceries, two hardware stores, two banks, two meat markets, two drug stores, sanatorium, newspaper, two dry goods stores, two plumbing shops, two tin shops, two feed stores, two furniture stores, three millinery stores, undertaker, two lumber yards, livery stable, two jewelry stores, twelve real estate agents, three hotels, tree nursery, shoe store, two bakeries, two planing mills, four fruit packing-houses, cement plant, two blacksmith shops, four dentists, four doctors, two attorneys, laundry, ten churches, four schoolhouses, operahouse, four barbers, two tailors, upholsterer, electric light and power plant (and soon a gas plant,) two telephone exchanges."

GLENDALE LEADERS.

The following are the names of persons who have interests in Glendale and are awake to its advantages: C. L. Chandler, J. W. Lawson, D. McDonald, C. B. Franklin, Claud O. Pulliam, F. M. McIntyre, C. H. Boyd, F. I. Marsh, J. C. Mason, J. J. Mesom, E. L. Robbins, J. A. Logan, T. W. Watson, G. H. Baragar, F. H. Vesper, M. A. English, R. J. Perkins, B. F. Patterson, R. A. Blackburn, A. Loves, Edgar W. Pack, J. N. Sanborn, C. D. Thom, F. L. Osenberg, G. B. Woodbury, Thomas O. Pierce, F. H. Guernsey, Fred Deal, W. A. Anderson, E. V. Parker, R. S. Jones, Raymond E. Chase, T. W. Doyle, Frank Zett, L. H. Hurtt, R. A. Petersen, Frank Campbell, S. F. Hinkley, Mrs. E. M. Mitchell, C. E. Shaver, W. W. Burford, T. B. Collier, E. D. Goode, W. D. Buck.

MONEY IN VEGETABLES.

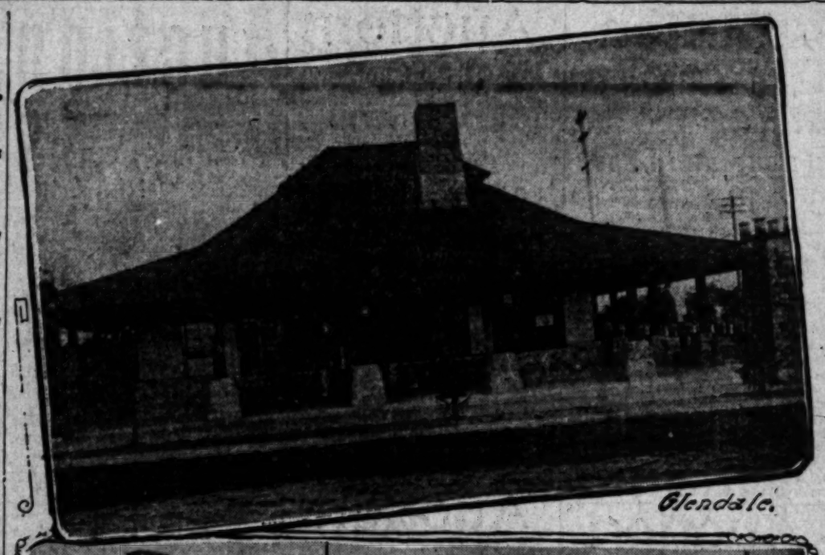
W. W. Burford is an authority at Glendale on the growing of vegetables. He says there are a number engaged extensively in the business of raising tomatoes, potatoes, onions, peas, sweet potatoes, etc. There will be set out in tomatoes this year nearly six hundred acres: also fifty acres in sweet potatoes; three hundred acres in Irish potatoes; one hundred acres in onions and three hundred acres in peas. The coming industry of this section, Mr. Burford thinks, is sweet potatoes, as they do exceedingly well. A new use for these potatoes is as feed for dairy cows, as they are said to be better than bran, will produce a better quality of milk and more of it. The sweet potato plants cost about $20 an acre, the usual crop being 600 boxes, which brings a return of about $350 an acre, and leaves a profit, over all expenses in the field, of about $200 an acre. On a ten-acre tract the profits would be $2000 a year. The land suitable for growing sweet potatoes sells for from $400 to $800 an acre, as all soils are not adapted to their growth at a profit.

ORANGES AND LEMONS.

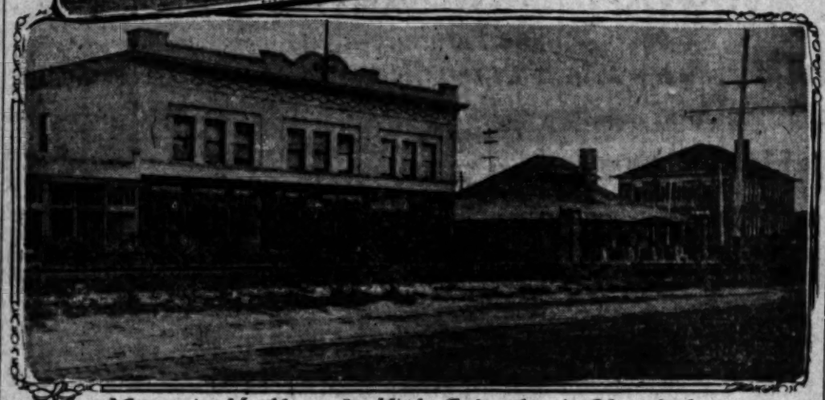
The acreage of citrus fruits in and near Glendale is about 250 acres in oranges and 150 in lemons. The names of the growers are given as follows: E. M. Ross, 40 acres in lemons and 90 acres in oranges; Mrs. E. W. Wing, 25 acres oranges; J. P. Lukens, 10 acres lemons and 12 acres oranges; A. V. Fansett, 7 acres oranges and 3 acres lemons; Ed M. Lee, 10 acres oranges; L. H. Hurtt, 7 acres oranges; Fred Shearholtz, 4 acres lemons; Julius Kranz, 12 acres lemons and 5 acres oranges; Mrs. Fiske estate, 25 acres oranges; T. Schroeder, 6 acres oranges; J. N. Williams, 6 acres oranges; Alva George, 5 acres oranges and 2 acres lemons; Mr. Moncton, 3 acres oranges and 2 acres lemons; Mr. and Mrs. Black, 20 acres oranges; Mrs. M. Z. Valentine, 2 acres lemons and 3 acres oranges; D. Campbell, 20 acres oranges; L. C. Brand, 12 acres oranges; W. H. Reynolds, 20 acres oranges; D. McNiven, 6 acres lemons and 3 acres oranges; W. H. Spinks, 10 acres oranges; D. E. Fuller, 5 acres oranges, 8 acres lemons; Albert Dow, 5 acres oranges, 3 acres lemons; Mrs. Griswold, 5 acres lemons; Sparr Fruit Compay, 20 acres oranges and 20 acres lemons. The shipments amount to about 250 carloads each year, valued at about $250,000. In addition there are raised peaches, apricots, grapes and plums. Winter vegetables are also grown quite extensively.

WATER SUPPLY.

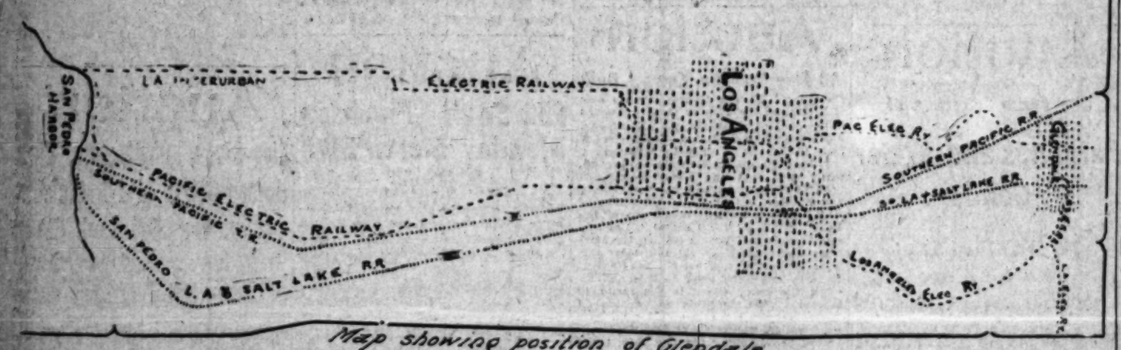
Nearly all of the land in the vicinity of Glendale has appurtenant to it a fixed proportion of the water of Verdugo Cañon. The Verdugo Cañon Water Company acts as the distributing agent of its stockholders (the land owners,) bringing it down in pipes to the several reservoirs from which it is generally distributed. The right to this water is unquestionable, and as it is distributed by gravity, without expensive pumping, it constitutes, as now developed, one of the most economical and satisfactory water systems in this part of the State. This supply has been supplemented from time to time by wells of various (but not great) depths throughout the valley, which have so increased the supply that there is now water for all purposes equal to the demand, while the very general success achieved in development by wells, assures the supply for the future. As for the quality of the water, it comes from springs in mountain sources and flows uncontaminated to the consumer.



Glendale.



Masonic Hall and High School at Glendale



Map showing position of Glendale.

Glendale The Beautiful

The Spot That Inspired

HOME SWEET HOME



Go Out Today at Our Expens

Let us show you our beautiful

"Glendale Valley View Tract"

Without question the choicest subdivision on the market today. Distinctly a home land. A land of and happiness nestling among the foothills, surrounded by orange groves and all that makes the in nature. REMEMBER THE TERMS,

$10 Down, $10 A Month

Without Interest or Taxes

NOTE THE PRICE OF LOTS ARE ONLY

$400 and Up

With the best of car service and only 23 minutes from Sixth and Main streets.
All lots fifty feet wide, pure mountain water piped to every lot, cement sidewalks and curbs, streets, electricity, etc. In fact all modern conveniences.

ERKENBRECHER SYNDICATE, Ltd.,

122 WEST SIXTH STREET, "Where the Cars Start."

Office Open Sundays Until

PALATIAL.

COUNTRY HOME IN FOOTHILL

M'MILLAN TO ERECT STYLE MANSION.

Traffic Manager of Pacific Elect
Buys Thirty Acres Adjoining
Homestead and Family Resid
Will Be Replaced and Private Park
Laid Out—Octogenarian Pione

SPECIAL CORRESPONDENCE OF THE TIMES.

GLENDALE, Feb. 28.—John M
lan, traffic manager of the Pa
Electric Railway, purchased
acres, contiguous to his foothill
stead in North Glendale, back of
Verdugo, and near the end of the
line. The property is to be
converted into a magnificent
park and already landscape arti
busily planning walks, drives,
woods, beds of rare flowers,
gates and a conservatory and
lake. There will be vine-covered,
stone walls, and a tea-garde
vate use. The park
hilltops, where t
five miles b
Glen

—Los Angeles Time
Friday, February 28, 1

BRIEF FREEDOM.

ELEPHANT ONCE MORE CAPTIVE.

IS CAUGHT AT COLTON AFTER A WILD NIGHT.

Its Path of Destruction Is Over Three Miles Long—Angelens Flies on Twelve Thousand Acres of Nitro Bed Along the Colorado River South of Needles.

(STAFF CORRESPONDENCE OF THE TIMES.)

SAN BERNARDINO, March 27.—"Nero," the fugitive elephant, which escaped from the Norris & Rowe circus last night, was captured this morning at Colton, after it had terrorized this community all night, and left in its wake a path of destruction over three miles long. Wrecked fences, barns, outhouses, demolished telephone poles and destroyed flower gardens testified to the big creature's gigantic strength.

The beast first visited the Lawson dairy in Lower G street. Lawson telephoned to the circus, but by the time attaches reached the spot the elephant had disappeared, and was heard in the jungles of Lytle Creek, smashing trees and spouting water. The attaches camped through the night about the spot, and at daylight routed the animal from the jungles. He took to the road, and headed for Colton.

Vehicles and automobiles approaching sighted the big beast bearing down upon them and, turning about, they put back to Colton with all speed. "Nero" was finally headed down the Southern Pacific freight yards, and was cornered on the platform of the freight house. An effort was made to get him into a box car, but the elephant leaped from the platform, and was driven into the stock pens half a mile further east. There he was chained and his imprisonment in a furniture car easily effected.

FILES ON NITER BED.

Arthur G. Munn of Los Angeles today filed on 12,000 acres of nitre bed along the Colorado River, forty miles south of Needles.

SUIT TO RESTRAIN.

John Woodbridge today brought action in the Superior Court through Attorney H. W. Nisbet of Los Angeles against the Woodbridge Chemical Works of this city, to restrain the company from selling his twenty-seven shares of stock in the corporation for delinquent taxes. He declares that of the 75,000 shares of capital stock but 4000 was represented at the stockholders' meeting when the assessment was levied, that the levy was illegal and is void. His brother, S. M. Woodbridge, is suing Thomas Blakely of the company to force an agreement by which Blakely was to pay him $600, and he was to transfer to Blakely all his stock, these exchanges to constitute a complete settlement of all accounts between them.

ENGINEER ARRESTED.

Engineer E. A. Somers of Salt Lake train No. 52 was arrested here at 1 o'clock p.m. on instructions from the police of Riverside, charged with wounding a Mexican. At first the prisoner denied the affair, but finally admitted that he had shot at the Mexican, though he supposed that his aim had been well over the fellow's head. The shooting occurred at Pachappa. Somers states that the Mexican threw a rock at the train, so he fired six shots at him. Somers lives at Los Angeles.

CHARGED WITH SHOPLIFTING.

Rafaela Alvarado, Vicenta Alvarado and Romaelda Alvarado, mother and two daughters, were arested this afternoon on complaint of Joe Cohn of Cohn's dry goods house, charged with shoplifting. When searched at the Police Station much plunder was taken from each. Cohn had watched the women pilfering as they walked from counter to counter, and waited until they had entered another store, when the arrest was made.

EUCALYPTUS EXPERIMENT.

A forest of eucalypti, comprising some 20,000 trees, will be set out at once by the Riverside Trust Company, on its lands along the channel of the Santa Ana River. These will be merely for experimental purposes, to ascertain which varieties are best adapted to this valley. When the final selection is made the company will set out over 500 acres. The trees to be set out now are the Rostrata, Cornycalayx and Tereticornies.

SANTA BARBARA.

RIPLEY GIVES TOTHER SIDE.

REPLIES TO CHARGE THAT THE RATES ARE EXTORTIONATE.

President of Santa Fe States That Railroads Are Greatly Underpaid for Services Rendered Government and Asserts Postal Deficit Is Due to Extravagance.

(STAFF CORRESPONDENCE OF THE TIMES.)

SANTA BARBARA, March 27.—E. P. Ripley, president of the Santa Fé Railroad Company, was interviewed tonight in response to a published statement regarding the cost to the government of carrying the mails. In reply to the allegation that the railroads are charging the government extortionate rates, Mr. Ripley said:

"The statement that the government pays $12,000 a year for a car costing only $8000 has been many times made, and as many times contradicted. The fact is that the government pays $12,000 a year for a postoffice on wheels, and for handling it probably 400 miles a day, with all its paraphernalia, including from three to five employés, which puts an entirely different aspect on the matter.

"The saving to the railroads from reduction in car mileage if they were not obliged to furnish these traveling postoffices would be many times the amount paid for the use of the cars. It is easily capable of demonstration that the railroads are greatly underpaid for the services rendered the government.

"The adoption of the parcels post idea would greatly increase the deficit of the department, and the inevitable result would be greater concentration of business in the larger cities, and the consequent ruin of the country merchant for the benefit of the mail order business. The present deficit arises from extravagant management and the absurdly low rates on various descriptions of printed matter."

CHARGE OF MURDER.

Joe Fornaco, who shot Alexander Benetti in Montecito Thursday night, now faces a charge of murder. His victim died in the Cottage Hospital today, and the inquest will be held tomorrow morning. Fornaco, in the County Jail, is suffering from a severe beating which he alleges he received at the hands of Benetti and others of a group he afterward fired into with his shotgun.

Rain ceased tonight with the season's total at 25.53 inches.

Dennis Carroll, who was run over Thursday night and suffered the loss of both legs while trying to board a south-bound train, died late last night at St. Francis Hospital. He was a member of the Pinole, Cal., Order of Eagles.

FRATERNAL BROTHERS

Brilliant Scene at Social Marking Close of the of Supreme Lodge.

A fashionably attired part ladies and gentlemen sat banquet of the Supreme Lo Fraternal Brotherhood last the Hotel Hayward. The social function was the last connection with the meeting Supreme Lodge, which com business and adjourned yesterday afternoon.

The banquet room was decorated for the occasion, and bles were brilliant with flowers and artistic hand- nus.

Supreme President Foster at the head table and toastmaster, Rev. J. A. Oakland. The first response Emma R. Neidig, Supreme dent, whose subject was, of Progress." Mrs. Neidig speaker and is a cyclopedia esting facts regarding the which she has been connected its beginning, and her recital accomplishments, since it the present régime, created est enthusiasm.

Other responses were as "Our Sisters, God's Greatest G. Tyrrell; "Our Order, Its and Future," A. Morgan Texas; "Fraternalism," W. L. Colorado; "The Uniform Rank," S. Adolph.

The corrected list of the officers of the Fraternal as elected to serve for four as follows: James A. Fowler, President; C. W. Lee, Past Emma R. Neidig, Vice-Pres V. Davis, Secretary; Wilbur Treasurer; C. W. Pierce, rector; Charles A. Post, A. Batchelor, Chaplain; E. Sergeant; C. W. Dempster, Arms; Mary Reynolds, Inner keeper; M. G. O'Malley, Outer keeper; Margaret E. Keller, field, W. A. Vandegrift, Fred T. Hughes, Allan Dun Musselman, Auditors; Rudolf ell, Minute Clerk; George Lieutenant-General.

CAMPAIGN FOR NEW MEM

Debate on "Chamber of Com Y.M.C.A." Will Be Prominent Speakers.

"Chamber of Commerce Young Men's Christian Asso will be the subject of a debate Young Men's Christian Asso building tomorrow night. Willis H. Booth and former George H. Stewart will Chamber of Commerce, while Young Men's Christian Asso will be represented by Director G. Warren and Attorney Pratt.

The debate is part of the for new members and prom crease interest in both institu

April 1 has been set aside officials of the Y.M.C.A. as the day for the campaign and E. H president of the Five Thousa and assistant general agent Wells Fargo Express Compa other officials and members of have volunteered to give the day to soliciting new members.

The agreement on the part of large corporations to pay the membership fee of their is bringing results. Friday a the employés of the Pacific Life Insurance Company, in building in a body; Saturday the Home Telephone employés guests of the association. gers of the Broadway Store are arranging for the employés to inspect the Tuesday evening.

Great Bargains in Children's

All leathers, 25 cents to $2.50. 124, Bryson Block, Second and

rt IV—12 Pages

FIRST LINER SHEET

IIITH YEAR.

ASSIFIED INDEX.

PART IV.

	Page.	Col.
NOTICES	1	1
NOTICES	1	2-3
NOTICES	1	3-7
NOTICES	1-2	7, 1
MEETINGS	2	1
Help, Male	2	1-3
Help, Male and Fe		
ment Required	2-3	6-7, 1-3
Help, Female		
Help, Male and Fe	3	3
Help, Male and Fe		
mission Course	3	3
Help, Male and Fe		
Learn Trades	3	3-4
Situations, Male	3	4-5
Situations, Female	3-4	7, 1-3
Situations, Male and		
Agents	4	3
Agents, Solicitors	4	3-4
Partners	4	4-5
Rooms and Board	4	5
Work by the Day	4	5
Homes	4	5
Country	4	5
To Rent	4	5-6
To Purchase, Real	4-5	6-7, 1-3
To Purchase, Miscel		
Furnished Rooms	5	3-5
Unfurnished Rooms	5	5
Furnished and Unfur		
nished	5	5
Furnished Flats	5-6	7, 1
Apartments, Furnished		
nished	6	1-3
Rooms and Board	6	3
Furnished Houses	6-7	4-7, 1
Houses, Offices	7	1-3
Country Homes	7	3
Country Ranches	7	3
Business Property	7	3-4
Business Lands	7	4
Miscellaneous	7-8	
FOR SALE	8	
WANTED	8	
EXCHANGE	8	
STRAYED, FOUND	8	
BICYCLES	8	
AUTOMOBILES	8	
INSTRUCTION	10	
MUSICAL INSTRUMENTS	10	
LEGAL	10	
DENTAL	10	
MEDICAL	10	
MINING	10	
STOCKS AND BONDS	10	
PATENTS	10	
LOST AND FOUND	10	
TO CLASSIFY	10	

ssified Liners.

mified rates: the rate for in- sert" ads. in The Daily Times word for each insertion; in the nes 10c per word, each inser- nes charge 25c; except under classifications the rate for is per line, minimum charge Monday Mornings," "Personals," Notices" and "Rates and Max-

(Classified) advertisements for sertion received over the by telephone after 10:30 o'clock pers will be inserted under the Late To Classify."

eal estate advertisements, to be properly, must be in The before 10:30 o'clock Saturday ine 12½ cents per word.

ly circulation of The Times copies, and more "liners" n probed to its columns than other Los Angeles newspapers

your want advertisements at "The Times" any time of day or ssure prompt and careful at-

IMES cannot guarantee accuracy responsibility for errors of any curring in telephoned advertise

IMES will not be responsible for n one incorrect insertion of any nged ordered for more than one

ers should retain receipts given lines in payment for "Liners," stakes can be rectified without

TIME NOTICES—

dication is especially intended to nouncements wherein the ELEMENT ortance of an essential feature, such notices of all kinds, assessment, ual company-meeting notices, fra- ion offers, with notices calling at- dvertisements in some other part of and all events to occur on said cer- ation named. No sample advertise- ding for this classification.

Shirts, 10c.

Swan Laundry, 123-125 East Julian street.

Broadway 3565, Home 3565.

Wood & driver, 1 North Spring street. 1 North Hill street.

Fresh Olive. Fine Grocery, cor. Third and Grand.

Paper and Burlaps.

Special natural burlap, per yd., 9c. burlap, per yard..... burlap, per yard..... burlap, per yard..... All colors..... gallon..... $1.60 & Spring. Home 3565, Main 3565.

Paper—Our Business.

Your business is to save money, and paper is ours to do. The paper, 3c roll; paper, now 5c roll; paper, now 10c roll; paint, now 25c; extra fine brush- keeper; Cans 1c and not some of the F. J. Bauer, 552 South Spring 3565, Main 4804.

ING, Dying, Repairing.

and women's suits cleaned, dyed Coats and jackets relined, at moderate prices. (Men's $1.25 and $1 per month, one suit Suit Cleaning Co., 153 West Broadway 4804.

Minorcas,

white eggs and heavier layers Leghorns. Big as Wyandottes. Write for circular. Ex- all shipments. Henry Grant, Diego, Cal.

MEN, Attention,

your Panama hat bleached with South American bleach. to the market. It costs no more. Hatter, 604 West Sixth street.

your merchant for new Red Premium List. Now good for premiums you can get free. 'Phone

Plant while the ground is Pine Blocks, cheap to clean up. Board & Smith, Ninth and Olive.

Your Gas Bills.

Your name and address for information. Gas Users' As- South Spring street.

Shoes, $1.50.

Shoes and shoes, $1.50. Bargain rooms 724 to 728, Bryson and Spring streets.

Extinguishers.

are the largest jobbing manufac- the West. National Fire Sup- Fourth street.

SPIE'S Book Store.

for any book you want. Second street. Sunset Main 7481.

MATISM Specialists.

treatment free. Pain removed No drugs. 304 San Pe-

EATING Flat Iron

Invention. No attachments. Also cial cooking. See demonstra- 1196 South Spring street.

E Home for Old People.

The best nurses in attendance. Call L. J. Adams, 624 S. 3rd st.

ROLYSIS And Chiropody.

remove hair and moles removed. M. Williams, 330 West Seventh.

Y. MARCH 28, 1909.

PALATIAL.

OUNTRY HOME IN FOOTHILLS.

HILLAN TO ERECT MISSION STYLE MANSION.

raffic Manager of Pacific Electric uys Thirty Acres Adjoining His omestead and Family Residence ill Be Replaced and Private Park aid Out—Octogenarian Passes.

CIAL CORRESPONDENCE OF THE TIMES.

LENDALE, Feb. 25.—John McMil- traffic manager of the Pacific tric Railway, purchased thirty , contiguous to his foothill home- in North Glendale, back of Cres ugo, and near the end of the car The property is to be at once erted into a magnificent private and already landscape artists are planning walks, drives, shades , beds of rare flowers, stone and a conservatory and artificial There will be vine-covered, c walls, and a tea-garde use. The park ge, where t miles b

—Los Angeles Times, Friday, February 26, 1909.

Our Expense

w Tract"

Month

Up

sidewalks and curbs, also

TE, Ltd.,

Open Sundays Until 1 p.m.

FRATERNAL BROTHERHOOD

illiant Scene at Social Session Marking Close of the Rule of Supreme Lodge.

fashionably attired party of 1 ies and gentlemen sat down to t quest of the Supreme Lodge of eternal Brotherhood last night Hotel Hayward. This delicat al function was the last scene connection with the meeting of t preme Lodge, which, comprised siness and adjourned yesterday o oon.

The banquet room was handsom corated for the occasion, and the e were brilliant with crystal a vers and artistic hand-painted m

Supreme President Foshay presid the feast table and proved a toastmaster. Rev. J. A. Bastian Inland. The first response was t ma R. Neidig, Supreme Vice-Pre nt, whose subject was, "Three Ins Program." Mrs. Neidig is a f aker and is a cyclopedia of h ing facts regarding the order ich she has been connected f beginning, and her recital of mplishments, since it came present régime, created the gre enthusiasm.

ther responses were as follow ter Sisters, God's Greatest Gift," Tyrrell; "Our Order, Its Prese ture," A. Morgan Duke; an; "Fraternalism," W. L. Pain ordo; "The Uniform Rank," Geo Ashley.

e corrected list of the supreme o rs of the Fraternal Brotherhood elected to serve for four years, follows: James A. Foshay, Supre sident; C. W. Lee, Past Presid ma R. Neidig, Vice-President; Davis, Secretary; William H. surer; C. W. Pierce, Medical D r; Charles A. Post, Counselor; Ritchelor, Chaplain; E. T. Ross cent; C. W. Dempster, Master- r; Mary Reynolds, Inner Ins r; M. G. O'Malley, Outer Ins r; Margaret E. Keller, C. A. W. A. Vandegrift, Trustee T. Hughes, Allan Durand, A sman, Auditors; Ruth F. A Minute Clerk; George S. A tenant-General.

MPAIGN FOR NEW MEMBE

ate on "Chamber of Commerce Y.M.C.A." Will Be Spirited. Prominent Speakers.

Chamber of Commerce ve ng Men's Christian Associa be the subject of a debate at ng Men's Christian Associa ding tomorrow night. Pro s H. Booth and former Presi ge H. Stewart will uphold t mber of Commerce, while ng Men's Christian Associa be represented by Director Jam Warren and Attorney Frank t.

he debate is part of the cam new members and promises to interest in both institutions April 1 has been set aside by ials of the Y.M.C.A. as the d for the campaign and E. T. Jef ident of the Five Thousand C assistant general agent of ta Fe Express Company, is er officials and members of the volunteered to give the ben to soliciting new members. e agreement on the part of th membership fee of their new ringing results. Friday after employés of the Pacific Mu Insurance Company inspected ding in a body; Saturday Home Telephone employés ts of the association. The re of the Broadway Store are arranging for their ployés to inspect the building day evening.

reat Bargains in Children's Ve leathers, 25 cents to $1.50. Rooms Bryson Block, Second and Spring sts.

IV—12 Pages

LINER SHEET

Los Angeles Sunday Times

Times Clearing House

CLASSIFIED ADVS.

YEAR. SUNDAY MORNING, MARCH 28, 1909. On All News Stands, Trains and Streets. 5 CENTS.

IFIED INDEX.

PART IV.

	Page.	Col.
	1	1
	1	2-3
	1	3-7
	2-3	7, 1
	3	1
	3	1-5
	3	5
	3-5	5-7, 1-3
	3	3
	3	3-4
	3	4-6
	3-4	7, 1-3
	4	3
	4	3-4
	4	4-5
	4	5
	4	5
	4	5-6
	4-5	6-7, 1-3
	5	3
	5	3-5
	5	5
	5	6
	5	6-7
	5-6	7, 1
	6	1-3
	6	3-4
	6-7	4-7, 1
	7	1-3
	7	3-5
	7	5
	7	5-6
	7-8	6
	8	1
	8	1-2
	8	2
	8	2-3
	8	3
	8	3-4
	8	4
	8	4-5
	8	5
	8	5-6
	8	6
	8	6-7
	8	7
	9	1
	9	1-2
	9	2
	9	2-3
	9	3
	9	3-4
	9	4
	9	4-5
	9	5
	9	5-6
	9	6
	9	6-7
	9	7
	10	1
	10	1
	10	1

Classified Liners.

CHURCH NOTICES—Miscellaneous.

SUNDAY LECTURE—Edward Adams Cantrell, Mammoth Hall, 317 S. Broadway, 3 o'clock Sunday afternoon. Subject, "A Constructive Modernism." Music by Delsarte's orchestra; silver collection at door. 28

HOME OF TRUTH, 1331 GEORGIA ST. DEVOTIONAL services 11 a.m.; subject, "In the Heart of All Things." Evening lecture 7:45 p.m. "The Parable of the Unjust Steward." Annie Rix Militz, speaker. Healing through divine mind power, daily. 28

ADVANCE THOUGHT LECTURES BY WALter W. Raymond. BLANCHARD MUSIC HALL, 332 S. Hill st., Sunday 8 p.m.; subject, "Mind of Wisdom," All welcome. Free. 28

DIVINE HEALING; DIAGNOSIS FREE. 723 W. Seventh. Hours 10 to 5 p.m. 28

SOCIETY MEETINGS—

PEOPLE'S SPIRITUAL CHURCH THIS morning at Burbank Hall, 332 S. Hill, lecture by Rev. W. F. Peck; subject, "Andrew Jackson Davis, the Nineteenth Century Seer;" messages by Dr. Wm. H. Green; vocal duet, Mr. and Mrs. Sullivan. 2:30, address Rev. R. W. Pope, Rev. W. C. Bowman, Dr. Adah Patterson; messages, Addie Smith McMillin. Message circle, 7:30; music by Dishcraft sisters; lecture, Col. J. L. Dryden; messages by John Slater. 28

CALEDONIA HALL, 113½ S. SPRING. UNIversal Spiritual Brotherhood Society holds meetings Sunday afternoons at 2:30; lecture by Dr. Green; subject, "Spiritual Temple," followed by messages, readings; evening meeting 8 o'clock; subject, "Spirit of Eternal Life," followed by messages, readings from departed friends; names given, questions answered. CALEDONIA HALL, 113½ S. Spring st. 28

THE 61ST ANNIVERSARY OF MODERN Spiritualism will be held by the Society of Spiritual Progression at 327½ S. HILL ST., Lyceum, 9:30; lecture at 11 a.m. by J. C. Cosby; 2 p.m., Sunday school; 7:45, address by H. F. Kelly, subject, "The New Life in Spiritualism," messages, circles; 6:30, Young People's League; 7:30, lecture by Dr. Adah H. Patterson, ordination services, messages. M. C. Vlasek, Pastor. 28

MRS. BELLE EDWARDS, THE WORLD'S greatest psychic, will hold a public meeting tonight at 8 o'clock in Mammoth Hall No. 2, 517 S. Broadway, to demonstrate the truth of spirit return. If you are skeptical don't fail to hear Mrs. Edwards in her wonderful demonstrating. Bring sealed questions and she will answer them truthfully. 28

THEOSOPHICAL SOCIETY IN AMERICA, 142 South Broadway, room 117.
Sunday at 3 p.m., "Deathless Existence," Mrs. Carl Gardiner, lecturer.
Sunday at 4:30 p.m. Secret Doctrine class.
Friday at 8 p.m. Study of Pantajali's "Yoga Aphorisms."
OPEN TO ALL. 28

THE THEOSOPHICAL SOCIETY.
Pacific Branch meets every other Tuesday evening. Information and free literature can be obtained by addressing the secretary, MRS. M. ELLA PATERSON, No. 255 S. Bunker Hill avenue, Los Angeles, Cal. 28

THE SCIENTIFIC ASTROLOGERS OF America, will hold an open meeting Tuesday evening, March 25, in Theosophical Rooms, Blanchard Hall. A lecture, good music and the horoscope of Madame Severance will be delineated. All are invited. 28

MRS. D. M. COLBY HAS LOCATED AT 458 E. 27th street; will be pleased to see old patrons and new ones who may wish to see her. Hours from 1 to 5 unless by appointment. HOME PHONE 23654. 27

JOHN SLATER, THE WORLD'S GREATEST medium and marvel of the age, will be in Burbank Hall tonight and answer your sealed questions. Skeptics and those who have never heard Mr. Slater are especially invited. 28

LIBERAL CLUB, 331½ S. BROADWAY, 3 p.m., Dr. S. Hecht lectures on "The Voice of the People; Is It the Voice of God?" Admission free. 28

HOWARD CARLETON TRIPP LECTURES 3 o'clock and 7:30 tonight, 1254 S. HILL, on "Mental Science." All seats free. 28

THE GUIDING STAR SOCIETY MEETS at Mrs. M. T. Starr's, 322 North Breed st., Tuesday, March 20 at 2 p.m. 28

EDWARD EARLE MEETING NEXT SUNday, April 4, Mammoth Hall. Office 520 S. BROADWAY. 28

WANTED—Help, Male.

Note—Applicants for positions are advised not to enclose original recommendations in answer to ads. Send duplicates only.

WANTED—
HUMMEL BROS. & CO.,
A Strictly First Class Agency,
All kinds of Help Promptly Furnished.
Your Orders Solicited,
116 EAST SECOND STREET,
Between Main and Los Angeles streets.
Largest and best equipped offices on Pacific Coast.
SUNSET MAIN 569.
HOME PHONE 10760.
Stair builder and bench hand, $3.50.
House carpenters, country, $3.50.
Blacksmith and shoer, country, $3.
House painters, city, $2.50.
Cement finisher, beach, $4.
Man and wife, ranch and cook, $50 etc.
Married man, dairy, $60 and house.
Expert beemen, north, $40 etc.
Laborers for shit mine, $2 found.
Laborers, dig ditches, country, $2.
Truck farmer, $35 etc.
Choreman for institution, $30 etc.
Teamsters to haul brick, $2.50 day.
Ranch hands, $30 etc. $1.25 etc.
Milkers, $40 etc.
Scraper teamsters, near city, $2.
HOTEL DEPARTMENT.
Pantry man, hotel, city, $35 and meals.
All around baker, small place, $15.
Bench hand, baker, $15.
Man and wife, cooks city, $100 etc.
All around baker, country, $20 etc.
Washer, laundry, Arizona, $20 week.
Second cook, hospital, $50 etc.
House man, hotel, $25 and meals.
All around cook, hotel, country, $40 etc.
Silver and glass man, country, $25 etc.
First class pastry cook, country, $75 etc.
Pantry man, country, $30 etc. 28

WANTED—SALESMEN AND DEALERS TO sell our tailoring direct to the consumer. Our line of samples contains 500 of the nobbiest styles of woolens; quality of materials is the best; workmanship and fashions very snappy. You will never find a customer with our line. Many of our local dealers and salesmen sell from $4000 to $9000 a season. Write today and secure this big line for your town exclusively. Also want experienced tailoring salesmen to travel and appoint dealers. We pay salary and commission. Our road salesmen sell from $10,000 to $25,000 per season. This is your opportunity if you are experienced. Address C. V. WORTH, Mgr., Dept. 4, Lock Box 280, Chicago, Ill. 30

WANTED—AGENTS, LOOK!
This is what everybody has been waiting for; the (improved 1909) IMPERIAL SELFHEATING FLAT IRON; another invention; sells itself; beautifully made; nickel plated; always HOT, always CLEAN; costs only 1c per hour to operate; all housewives, dressmakers, tailors and laundries buy on sight; both men and women agents coining money; some positively make $20 a day; FAR superior to charcoal, carbon, gasoline, gas or electric irons; no attachments; fine for light cooking. Write or call at once for particulars and territory. IMPERIAL FLAT IRON CO., 113½ S. Spring st., Los Angeles. 28

WANTED—NIGHT MANAGER FOR TAXIcab service. Must be experienced in handling men and have good record.

Wanted—Taxicab driver. A man of clean habits, good appearance and living at home. MR. HARTIGAN, Western Motor Car Company. 28

WANTED—
TRIMBLE'S EMPLOYMENT AGENCY,
305 South Los Angeles st.
Main 5917. Home A2569.
Help of all kinds carefully selected.
Man and wife, $50 etc. and up; chore man, $35 etc.; ranch hands, $30 etc.; married man, orchard, $40 and house; ranch foreman, $60 etc. mo.; carpenter, 50c hour; house boy, $4 wk.; milk wagon driver, $25 etc.; French etc.; for Utah, $40 etc.; blacksmith helper, $2.50; teamster, $30 etc.; married man, ranch, $30 and house.
Open 7 a.m. Monday. 28

WANTED—POSITIONS SECURED OFR
Office Men ..... Railroad Clerks
Cashiers : We : Hotel Clerks
Collectors : Guarantee : Drug Clerks
Clerks : Positions : Shoe Clerks
Bookkeepers ..... Grocery Clerks
Stenographers ..... Hardware Clerks
Traveling Salesmen. Clerks Dept. Stores.
Shipping, Receiving, Bill and Entry Clerks,
Electricians, Engineers, Chauffeurs, Watchmen.
COMMERCIAL SERVICE CO. (Inc.),
314-315-316 Bumiller Bldg., 430 S. Broadway. 28

WANTED—WE CAN USE ONE OR TWO additional salesmen who have an established trade, in and around Los Angeles, or throughout Southern California. What we want are high-grade men of experience, who can handle goods. To such we guarantee salaries equivalent to their merits, and can assure permanent employment.
PETERS-KRAG CO.,
Teas and Coffees.
225 S. Los Angeles st.
Wholesale only.

WANTED—REAL ESTATE SALESMAN TO sell home in the southwest; must have ingenuity, initiativeness, be a fully capable man, and have his own automobile. To such a man will give him the very best proposition in Los Angles, combining salary and commission.
BELL & BELL,
MGRS. HOUSE & LOT DEPT.
SEE LUNDEEN FOR HOMES CO.,
212-221 CENTRAL BLDG., 6TH AND MAIN. 28

WANTED—SALESMEN.
We can use several hustling salesmen. Prefer men with insurance or similar experience, Straight commission. Good men can make good money, either exclusive or part time. Easy payment cheap land proposition, small tracts, fast seller. Appeals to every one instantly. Would also like several representatives in outside California towns. Address, with full particulars, G, box 227, TIMES BRANCH OFFICE. 28

WANTED—I REQUIRE A FEW GOOD salesmen to sell tropical lands, on $5-a-month payments. Any earnest, practical man can easily command a handsome salary; $150 a week has been earned by one of my local men. One good man also wanted in every town in California. New tract just opened. Call or address J. W. WHANN, 241 S. Hill st. 28

WANTED—WE WANT A REPRESENTAtive in every town in the State of California. We want a man who can give bank or other first-class references. In answering this advertisement please go into details as we do not wish to correspond with any man unless he is a good business man and can sell goods. Address N, box 295, TIMES BRANCH OFFICE.

WANTED—COAL MINERS.
Experienced men can make $4 per day. Comfortable lodgings, new houses, good board.
STONE CANON COAL CO.,
Stone Canon, Cal.
Take Southern Pacific Coast Line to Chanslor, 275 miles north of Los Angeles. Stone Canon Pacific from Chanslor direct to mines. 28

WANTED—JAPANESE
PACIFIC EMPLOYMENT CO.,
Leading agency and contract office.
Phone Home F1076. Main 1874.
Room and window-cleaning department.
FEMALE DEPARTMENT.
ATTENTION—Beware of imitators who are using our firm name, "PACIFIC," Call 9 631 W. SIXTH ST., Los Angeles, Cal.

WANTED—RAILWAY MAIL CLERKS; $800 first year; promotion to $1,200; examination in Los Angeles May 15. Common school education sufficient with our coaching. WE GUARANTEE WHERE OTHERS PROMISE. Full particulars free. Ask for Booklet M.
WASHINGTON CIVIL SERVICE SCHOOL,
Washington, D. C.

WANTED—CAREFUL, RELIABLE, EXPERienced man (married preferred,) to care for 22-acre orange grove at Glendora. Must have good record and endorsement from last employer. Good opportunity for the right party. Address P. O. box 699, Station C, Los Angeles. 28

WANTED—
GENERAL OFFICE MANAGER AND CORRESPONDENT. FAMILIAR WITH STOCK AND BOND BUSINESS. HIGHEST REFERENCES REQUIRED.
JOSEPH BALL,
SECURITY BUILDING. 28

WANTED—SALESMEN; LEECH VACUUM Cup Sign Frames held securely on glass by rubber suction cups. Patented March 9, 1909. Infringers have quit. Prosecutions to follow. Big money for agents. Write for prize and territory. PORTABLE FRAME AND SIGN CO., Milwaukee, Wis. 28

WANTED—MEN AND WOMEN TO SELL and demonstrate established article, just being introduced in the west by reputable company. Those capable of managing territory properly will be interested. Apply 425 CHAMBER OF COMMERCE BLDG., this month only. Thoro Powdered Toilet Soap Co. 25

WANTED—CIVIL SERVICE EMPLOYES are doing well for easy work; examinations of all kinds soon; expert advice, sample questions and Booklet 121, describing positions and telling easiest and quickest way to secure them. Write now. WASHINGTON CIVIL SERVICE SCHOOL, Washington, D.C. 28

WANTED—RIG BUILDERS REQUIRED FOR Mexico, wages $5 gold daily, board, lodging, transportation free. After one year's satisfactory service return transportation paid. Address S. PEARSON & SON, Limited, Avenida Juarez, 94, Mexico City, Mexico, with letters of recomendation. 28

WANTED—CLEAN CUT, HIGH CLASS salesman to push a new typewriter specialty. Exclusive territory, no competition; liberal commission contract and drawing account to the right man. No time for triflers. Address by mail only. THE WINTHROP COMPANY, 220 Bradbury Bldg.

WANTED—GOOD-SIZED BOY WANTING steady job; disagreeable work, outside, but requiring use of head and hands; no snap, but right kind will work up in manufacturing business. 1233 GIRARD ST. Home 53096, Main 7682. 28

WANTED—
Help, Male.

WANTED — MACHINERY ERECTORS; only sober, hard workers with good references need apply.
Registered pharmacist.
We have unfilled desirable openings with first class houses for first class salesmen, familiar with the following lines: Plumbers' supplies; tea, coffee and spices; bakers' and confectioners' tools and supplies; pumps, engines and motors; machine tools; soda fountain and supplies; mining machinery and supplies.
High grade solicitors.
Experienced men and women, qualified for positions as bookkeepers, stenographers, general office assistants and for miscellaneous office and clerical positions.
Men experienced in all branches of mining and engineering work.
Call or write. All communications and applications treated in strict confidence.
THE HOUSE OF PHILBROOK,
222-226-234 Security Bldg.,
Cor. 5th and Spring sts.
Main 1284. Phones F5443. 27

WANTED—
MURRAY & READY,
LEADING EMPLOYMENT AND LABOR AGENTS, 2ND AND MAIN STS.
A2013. BROADWAY 4630.
Arizona. Free fare. Arizona.
10 Italian rock men, $2.25 day, ship Monday.
Cook, country hotel, $40 found.
Second cook, city, $40 etc.
Bakers' helper, city, $2. room, etc.
Choreman, resort, $30 found.
Chorewoman, private place, $20 found.
Man and wife, apartment house, $50, apts.
Beeman, north, $25 found.
Married milker, $30 and house.
Drain tile maker, $2.25, bd. and rm.
Blacksmith, $2, bd. and rm.
Ships' carpenter, good wages.
8 milkers, $25 to $40 found.
10 ranch and orchard hands, $23 to $30 found.
2 vineyard hands, $25 found.
Apprentice, $1.25 day. 28

WANTED — WE REGISTER WITHOUT charge, salesmen, officemen and technical men who has had special recent experience and whose records are clean, for positions in Arizona, Nevada and California. We prefer men who are already employed in their line and seeking to better present position. 18 YEARS ESTABLISHED.
INDUSTRIAL & COMMERCIAL BUREAU,
636 Bryson Block.

WANTED—ONE HUNDRED MEN NOT over 21 years of age for positions as telegraph operators and stenographers. This is no exaggeration. I place three to four hundred men per year. Salaries paid, $75 to $125 per month. This is not a "catch penny" advertisement. Investigate quickly. Short course. Day and evening classes. P. D. MACKAY, 257 Centre st. 28

WANTED—BRIGHT, ENERGETIC YOUNG man as assistant window dresser; one who has not had experience in handling women's and children's ready-to-wear goods need apply; positively no other. Please do not waste time. Salary no object to the right party. Apply before 10 a. m. MYER SIEGEL & CO., 251-55 S. Broadway. 28

WANTED — COMPETENT STOCK SALESMAN TO HANDLE STOCK OF PRODUCING OIL COMPANY WITH HIGH GRADE PROPOSITION AND STRONG MANAGEMENT. ATTRACTIVE TO CONSERVATIVE INVESTORS. LIBERAL PROPOSITION TO RIGHT PARTY. ADDRESS V, BOX 8, TIMES OFFICE. 28

WANTED—MIDDLE AGED MAN OF GOOD address to present in a fluent and businesslike manner a proposition to housekeepers. No wash, nightly vibrating belt. Salary and interest in business to right party. State former experience fully. Address V, box 96, TIMES OFFICE. 28

WANTED—MARRIED OR SINGLE MAN TO take care of orange and walnut ranch on salary, in Orange county. Must be hard worker; permanent position for good man; California experience preferred, but not necessary. Call Monday or Tuesday, 623 SOUTH UNION AVE. 28

WANTED—MEN AND STRONG BOYS; "cost nothing while learning trade of plumbing, bricklaying or electricity, in few months' time; no expense for instruction. Catalogue free." UNITED TRADE SCHOOL CONTRACTING CO., 120 E. Ninth, Los Angeles.

WANTED—SIX WEEKS' INSTRUCTION IN salesmanship and position as traveling salesman with a reliable firm guaranteed. Write for our book, "How to Succeed as a Salesman." BRADSTREET SYSTEM, Rochester, N. Y.

WANTED—AN UPHOLSTERER; FOR TRAveling position, $50 per month, board and room, also delivery clerk for Grand Canon, Arizona, $20 per month., board and room. Free transportation. Apply 125 E. 22ND ST. 28

WANTED—3 SOLICITORS FOR TEAS AND coffee, highest commission to start, good cash sales; satisfactory only reason. Man who want permanent employment need apply. Call Monday at 354-356 LOS ANGELES ST. 28

WANTED—ARE YOU A CLEAN-CUT, high-grade salesman, capable of earning $50 or more per week, on a proposition backed by well-known reputable business men? If you are, call 9 to 10 a.m. or 3 a.m. to 10 a.m., Monday, for appointment. 28

WANTED—JAPANESE—
ORIENTAL EMPLOYMENT OFFICE.
Main 3294. First-class agency. F6287.
750 S. HILL ST.
Housecleaning Department. 28

WANTED—BRIGHT, ACTIVE YOUNG MAN, with some experience in making up catalogues and attending to advertising. One who can figure costs correctly. State experience and wages expected. Address X, box 9, TIMES OFFICE. 28

WANTED—GOOD LOOKING YOUNG MAN about 5 feet 7 inches in height to demonstrate new spring suits in ready-to-wear line on Spring st. Easy work and good pay for the right man. Call at once at above address.

WANTED — GOOD BOOKKEEPERS AND stenographers to leave applications with us for good positions. No registration fee or advance charges of any kind for our services. Established in 1900, largest in person only. EDUCATIONAL EXPERT CO.

WANTED—BY LARGE MANUFACTURING concern, young man to represent us in this vicinity; good address and first class references; permanent position to right man. SALES MANAGER, 49 W. Larned st., Detroit, Mich.

WANTED—MIDDLE AGED MARRIED MAN for steady job unskilled labor. Must be well recommended as to honesty and good habits. State fully where previously employed and nature of work. Address V, box 99, TIMES OFFICE. 28

WANTED—AT ONCE, GOOD STEADY, RELIable man to handle established route, for furnish good reference; permanent position to right man; $300 cash bond required. See Manager HYGIENIC LAUNDRY, 16th and Central. 28

WANTED—
JAPANESE EMPLOYMENT AGENCY,
439 W. Sixth st. Home F7585. Main 2784.
COOKS, WAITERS, PORTERS.
Ranch hands, house and window cleaners.
HOUR OR DAY CONTRACT. 9

WANTED—MAN TAILOR FOR ALTERAtions on women's suits, one who understands bushelling preferred. Steady position and good pay to the right party. Apply before 10 a. m. MYER SIEGEL & CO., 251-55 S. Broadway.

WANTED—CHOREBOY, 15, TAKE CAMPing trip to Seattle Exposition; respectable and kind American family; 2 adults; splendid convenient outfit; wages $5 month and board. Call personally, BROKAW, 2274 Arroyo Seco ave., city. 28

WANTED—WILL PAY $10 TO ANY ONE who will sell 5 gross of a first-class article to any barber supply house or to barber shops and drug stores. Chance to make some easy money. Address J. H. D., P.O. box 1589, San Diego, Cal. 28

WANTED—BOOK-KEEPER, AN EXPERIenced double-entry man, good penman, accurate and acquainted with up-to-date methods, experience in automobile trade desirable. Address V, box 125, TIMES OFFICE. 28

WANTED—YOUNG MAN COMPETENT TO open up and keep corporation books and who possesses some knowledge of stenography and typewriting, small salary, $40, to start. Reference required. Address S, box 250, TIMES BRANCH OFFICE.

WANTED — EXPERIENCED SHIPPING clerk in finishing dept. Must be familiar with all styles of moulding and lumber. Must also be familiar with the city. Apply at 119 EAST 23RD ST. 28

WANTED—IF YOU ARE A COMPETENT stenographer or bookkeeper and desire a position, apply to THE COMPANY OF PUBLIC STENOGRAPHERS, 327-33-39 H. W. Hellman Bldg.

WANTED—MEN WITH PEDDLER'S LIcenses to handle Twindisk baseball schedule novelty. Big money. See MHUSTWICK, 18 Henne building, 2 p.m. to 4 p.m. Monday. Bring license.

WANTED — CARPENTERS AND BENCH hands, New Mexico, $4.50. Orchard teamster, $30; laundry solicitor, $25; helper, $40; milk wagon driver, $50. SECURITY AGENCY, room 234, 146 S. Spring. 28

WANTED—2 COMPETENT MEN, PERMAnently for special representatives, only active men need apply. UNITED PHONE SERVICE, Broadway 1696. F1655.

WANTED — FIRST CLASS OIL LAND salesman, big pay, salary to right person, easy sales. Have reference with you. 316 SAN FERNANDO BLDG. 28

WANTED—A-1 MAN TO HANDLE STOCK in a good mine, good commission to right man. 7229 28

WANTED—MEN TO HANDLE THE BEST kerosene gas lamp made; good territory; sample free. Address P.O. BOX 1202. 28

WANTED—BOY OR MAN, ECLECTIC BUSIness College, 452½ Broadway. Commission or free tuition. 28

WANTED—EXPERIENCE MAN FOR PRODuce wagon. Call Sunday, 723 GLADYS AVE. 28

WANTED—
Help, Male.

WANTED—MALE STENOGRAPHER AND book-keeper. Wages to start, $75 and room; board, $25. Piano Bakersfield; transportation refunded after 6 months' service. Address R, box 122, TIMES OFFICE. 28

WANTED—IMMEDIATELY, TELEGRAPH operator and stenographer for Bakersfield, $90. We teach telegraphy and stenography, day and evening. Free trial. TELEPHONE MAIN 1878. 28

WANTED—SOLICITORS TO HANDLE AN exceptionally good proposition; liberal commission. CALIFORNIA BUILDING AND LAND SYNDICATE, 1004 Security Bldg., Fifth and Spring sts. 28

WANTED—SALESMEN OF ABILITY AND neat appearance to call on all merchants in their territory; elegant side line, convenient to handle, good commissions; prompt remittances. BELMONT MFG. CO., Cincinnati, O.

WANTED—ART GLASS MAN IN LEAD and copper. One that can do some chandelier work also. State lowest salary in first letter. Long job. ELECTRIC MFG. & REPAIR WKS., Salt Lake City, Utah. 28

WANTED—A HUSTLER ON COMMISSION basis, ground floor office, 146 S. Broadway. Real estate sales or exchanges along lines that you know you can handle. HEDGCOCK & STOCKWELL. 28

WANTED — FIRST-CLASS CHANDELIER maker. No others need apply. Long job. State lowest salary in first letter. ELECTRIC MFG. & REPAIR WKS., Salt Lake City, Utah. 28

WANTED—EXPERIENCED MAN TO TAKE charge of wrapping desks and package delivery in department store; state experience, salary expected, age; married or single. Address T, box 87, TIMES OFFICE. 28

WANTED — A PLAN THAT ALWAYS makes big money at home. Spare time. No canvassing. Decide yourself from free particulars. FRANK C. VOORHIES, Desk B J, Omaha, Neb.

WANTED—CLEAN, ENERGETIC YOUNG man for special outside work. Apply before 8:30 a.m. Monday. Ask for Mr. Metcalf. THE MUNGER LAUNDRY, 925 S. Los Angeles st. 28

WANTED—A YOUNG MAN WHO IS NOT afraid of work; must have a bicycle to do the collecting for an office. Apply room 222, The old HELLMAN BLDG., 2nd and Broadway. 28

WANTED — GIGANTIC NEW ENTERprise, organizing selling force, desires to engage energetic, forceful man with selling ability. State past experience. Address T, box 84, TIMES OFFICE. 28

WANTED—YOUNG MAN TO LEARN THE bakery trade; not less than 18 years old, of good size, strong and healthy; wages to start, $12.50 per week. Apply Supt., H. JEVNE CO., 6th and Broadway. 28

WANTED—MEN WANTED QUICKLY BY big Chicago mail-order house to distribute catalogues, advertise. $900 per year, expenses allowance. GLOBE ASSOCIATION, 30 Wabash Bldg., Chicago. 28

WANTED—TAILORS AND CUTTERS CAN obtain big salary in learning the best and simplest system in garment cutting, taught by LOS ANGELES ACADEMY OF GARMENT CUTTING, 253 S. Broadway. Main 5756. 28

WANTED—RELIABLE MAN TO LEARN profitable business and take exclusive right for district of manufacture and sale on royalty contract. Returns big and quick. Address W, box 90, TIMES OFFICE. 28

WANTED—GRADUATE OF OPTOMETRY, one holding California State Board Examiners' Certificate, and having practical knowledge of ophthalmeter preferred. Address T, box 184, TIMES OFFICE. 28

WANTED — MEN IN ALL TOWNS TO handle our Imperial Self-heating Flat Iron; also fine for light cooking; steady work; good pay. IMPERIAL IRON CO., 113½ S. Spring.

WANTED—COACHMAN, ONE WHO THOroughly understands his business and willing to assist in gardening generally, and have best of references. Address T, box 10, TIMES OFFICE. 29

WANTED—BUTCHER WANTED, TO OPEN shop in well established grocery, in south part of city; absolutely necessary before hot weather, no other shop within ten blocks. Call SOUTH 2749.

WANTED—JAPANESE BOY FOR HOUSEwork and work in garden; also to assist with cooking. Country place. Must speak English well. Wages $25 per month. Address T, box 21, TIMES OFFICE. 28

WANTED—SALESMEN FOR THE MOST complete line of post cards and novelties. Liberal commission and prompt pay. Largest house in west. ARTHUR CAPPER, Topeka, Kansas.

WANTED — CLEAN-CUT, HIGH-GRADE salesman, capable of earning $50 weekly; proposition backed by well-known business men. Call F5417, 9:30 a.m. 10 a.m., Monday, for appointment. 28

WANTED—SOLICITORS FROM SANTA Barbara to San Diego, and San Bernardino Co. can latter to sell a stock paying big dividends backed by bank? $200 monthly. Address S, box 276, TIMES BRANCH OFFICE. 28

WANTED—A FIRST-CLASS WINDOW DECorator and card writer to assist head decorator; a good position for the right man; give references and salary wanted. Address T, box 123, TIMES OFFICE. 28

WANTED—SOLICITORS TO HANDLE AN exceptionally good proposition; liberal commission. CALIFORNIA BUILDING AND LAND SYNDICATE, 1004 Security Bldg., 5th and Spring sts. 28

WANTED—EXPERIENCED REAL ESTATE salesman, one who knows how to sell suburban property. CHARLES H. L. HUBBARD CO., Suite 15 Security Bldg. 28

WANTED—CITY SALESMAN FOR LEADing automobile tire house; good opportunity for the right man. Address S, box 72, TIMES OFFICE. 28

WANTED—A FINE APPEARING GRAY physician, registered in California, with hospital experience, good salary, short hours, no traveling. DR. C., 747 S. Main st.

WANTED—GOOD LIVE SPECIALTY SALESman to sell one of the greatest lines on the market; big money. SOUTHWEST SALES CO., 238 I. W. Hellman Bldg. 29

WANTED—BRIGHT YOUNG MAN STENOGrapher of neat appearance. Salary $15, good position, with advancement for right young man. Apply 525 BYRNE BLDG. 28

WANTED — JOB PRINTER, OF CHARACter, ability and experience; position requires to right man, little cash. PRINTER, 201 N. Broadway.

WANTED — WELL-BUILT MAN FOR porter, must give age, weight and height of last employer. Address R, box 140, TIMES OFFICE. 28

WANTED—AT ONCE,, A HEEL NAILER on sight-feeding machine. Apply to ALFRED DOLGE FELT CO., Mill No. 2, Dolgeville, Cal.

WANTED—TRAINED NURSE (MALE) used to tropical country; not over 35; must furnish good references; willing to travel. Address R, box 100, TIMES OFFICE. 28

WANTED—MAN CAN TAKE CHARGE OF bicycle shop, who understands general repairing; references required. Address X, box 66, TIMES OFFICE. 28

WANTED—TWO GOOD, QUICK, HOUSE painters, Monday morning. Corner East 6th and Spencer sts., $2.50 per day. Come ready for work. 28

WANTED—FIRST-CLASS LICENSED ENtrance office building engineer, steam, gas, steady job. Address S, box 182, TIMES OFFICE. 28

WANTED—YOUNG MAN WITH 5x7 CAMera. Good wages. Call this p.m., or evenings after 7 p.m. Room 9, 449½ S. SPRING. 28

WANTED—EXPERIENCED LADIES' TAILor, good pay. Apply to ALEXANDER & NADLER, 420 S. Broadway, room 301. 28

WANTED—SALESMAN TO CALL ON AUTOmobile owners. Good proposition to a good, live agent. W. REYNOLDS, 649 Pac. Elec. Bldg. 28

WANTED—PLUMBER, TO TAKE CHARGE of business; Los Angeles experience. Good salary and percentage. Address S, box 116, TIMES OFFICE. 28

WANTED—SOLICITORS—200 PER CENT. profit for every house. Sure. A necessity. No fake. 402 A.A. TRUSSELL BLDG. M. 28

WANTED—SALESMAN FOR LINEN DEpartment. Must be first-class man. J. M. HALE CO., 345 S. Broadway. 28

WANTED—FIRST-CLASS LADIES' TAILOR; highest wages paid to good man. Apply JOHN LOGG, 220 S. Figueroa st. 'Phone F2058. 29

WANTED—AN EXPERT GARDENER WHO knows all about California flowers and can milk well. 747 S. MAIN ST. 29

WANTED—CARRIAGE TRIMMERS; TWO men to work on auto tops. CHANSLOR & LYON, Auto Top Factory, 845 S. Main. 29

WANTED—AN AGENT IN EACH FACTORY to sell Ericka hand soap. 20 per cent. commission. Address HAST, 112 Court st. 28

WANTED—SOLICITOR AND COLLECTOR. Call at 222 SAN FERNANDO BLDG., after 8 a.m. Monday.

WANTED — EXPERIENCED GORDON press feeder, ABBOTT PRINTING CO., 175 N. Spring st. 28

WANTED—WAITER, $10 WEEK. GOOD place, steady work. See Mrs. MOORE, room 27, 216 Broadway, Main 1497, A3964. 29

WANTED—BEST CARPENTER CAN GET for $2 per day; give phone and address T, box 193, TIMES OFFICE. 28

WANTED—BIDS ON PAINTING BUNGAlow. 609 LAUGHLIN BLDG., Monday after 9 a.m. 28

WANTED—A FIRST CLASS DIE MAKER, PACIFIC ELECTRIC HEATING CO., Ontario. 29

WANTED—BOY WITH WHEEL. APPLY early Monday to UNION LITHOGRAPH CO., 535 S. Main st. 28

WANTED—FIRST-CLASS CABINET MAker. BIERENDE & POPLIN, 1425 McGarry. 26

WANTED—FIVE LADIES' TAILORS, FIRSTclass, good pay. M. DRUNERSTAG, 435 I. W. Hellman Bldg. 28

WANTED — HARD CANDY HELPER. KAHN-BECK CO., 409 Aliso st. 29

WANTED—
Help, Male.

WANTED—2 PICTURE-FRAME JOINERS, 1 mat cutter; steady work guaranteed. THE M'CLELLAN MFG. CO., 122 W. Fifth st. 28

WANTED—GOOD ACTIVE SOLICITORS OR salesmen, call mornings. 722 GROSSE BLDG., 6th and Spring. 29

WANTED—GOOD SOLICITOR OF EXPERIence; have exclusive proposition. 926 CHAMBER OF COMMERCE BLDG. 29

WANTED — COLLECTOR, CASH BOND, Sunday 9 to 11 or Monday 9 to 11. 211 DELTA BLDG. 29

WANTED—FIRST-CLASS SKIRT MAKERS; none but experienced need apply. DANZIGER'S, 432 Broadway. 29

WANTED—EXPERT COAT MAKER TO DO work by the week. DANZIGER'S, 432 Broadway. 29

WANTED—DELIVERY BOY WITH WHEEL, wages $6 per week. OFF & VAUGHN DRUG CO., 252 S. Spring. 29

WANTED—A GOOD SALESMAN TO DRIVE a peddling wagon. Apply 327 NORTH MARGARETTA AVE., Alhambra. 28

WANTED—PAPER HANGER AND PAINTer. Mechanic only; no other need apply. A TREZISE, 218 East 2d st., Pomona. 28

WANTED—A WOOD FINISHER; ONE WHO understands French polishing. Address W, box 113, TIMES OFFICE. 28

WANTED—CARPENTER AT $2.50 PER day; about 30 days' work. HOME 'PHONE 25015 before 9 o'clock Monday. 29

WANTED — KITCHEN HELPER. MAN OF good habits only need apply. MIDDAY CAFETERIA, 227 Franklin st. 27

WANTED—AT ASSISTANT DRAUGHTS G. HANSON BLDG. CO., 518 Mason Bldg. 28

WANTED—ALL AROUND LAUNDRY MAN, one that can handle Tyler model hand laundry. 1008 CRENSHAW AVE. 28

WANTED—MAN TO DO PAPER HANGING in exchange for furnished room. 235 WEST 5TH ST. 28

WANTED—ONE LASTER AND TWO ALL-round shoemakers. Call at 2307 Wilmington Park, or Tel. 728 Sub. J. M. BRENNAN. 28

WANTED—BOY WITH WHEEL TO WORK in drug store. Call at WILSON'S PHARMACY, West 6th st. 28

WANTED—A FIRST CLASS TAILOR; NO English; German and Greek. 314 OMAR ST. 28

WANTED—
HENDERSON EMPLOYMENT AGENCY,
455 South Broadway.
Main 1826, F1826.
Experienced nurse for semi-invalid, $25; two children's nurses, $20 each; second girl, country, $20; second cook, $30; second girl for cooking and dining room work, $25; general housework, $20 laundry, $25; general house girl, Northcliff, $25; another, Long Beach, $25; general house girl as one of family, $25; another, two in family, $30; many other places, $20 to $25; dish washer, small institution, $12; chambermaid, $25; waitress, $25 and $20; two waitresses, Arizona, April 15, $20 and fare. 28

WANTED—
HENDREN EMPLOYMENT BUREAU.
A8439. AXEL ROUMAINE, Prop. Main 1826.
161 South Broadway.
The old reliable. All kinds of help German and Swedish, etc.

WANTED—
Family cook, $40; another, $35; second girl, $20; cook, small hotel, $25; general housework, 2 in family, $35; another, 2 in family; plain cook, $30, etc.; 2 in family, flat, $30; another, 2 in family, $25; another, 2 in family; plain cook, $35, etc.; 2 in family, flat, $30; another, 2 in family, $25; another, 2 in family; plain cook, $35, etc.; 2 in family, flat, $30; another, 2 in family, $25; another, 2 in family; plain cook, $35, etc.; 2 in family, flat, $30; another, 2 in family, $25; another, country, $25; another, 2 in family, $25; another, country, $25; another, 2 in family, flat, $30

WANTED—
Help, Female.

WANTED—TWENTY-FIVE young women for positions as telephone stenographers. 1 place for each young woman for your advertisement. Free Short Course. Day and Evening. D. MACKAY, 541 Central ave.

WANTED — YOUNG WOMAN, 20 years of age, with good personality with dignity and refinement in book-keeping and CASHIER; HOUSE OF PHILLBROOK, 437 S. Hill st.

WANTED — COMPETENT girl and stenographer. Must be good at keeping corporation books, and know something of shorthand. Call between 8 and 9 a.m. 720 TIMES BLDG.

WANTED—STENOGRAPHER, with business experience; state salary required; references required; experience not necessary; quick; Address box 229, TIMES OFFICE. Give phone.

WANTED—IMMEDIATELY, operator and stenographer at $25. We teach telegraphy and stenography evenings. Drive that MAIN 8178.

WANTED—BY WHOLESALE house in city, piece work; ladies to do steady piece work at their homes; good pay. Work can be done at home. Address BLDG., 3rd and Broadway.

WANTED—REFINED WOMAN to assist in office; 1 block from VADA AVE., Santa Monica, phone for appointment. PHONE MAIN 8117.

WANTED—GIRL FOR HOUSE; girl with baby, no cooking. Bakersfield; transportation after 3 months' service. Address B, OFFICE.

WANTED—$ FED DAY BY lady in each town to distribute circulars and take orders for Flavoring in tubes. Permanent. S. ZIEGLER CO., Chicago.

WANTED—IF YOU ARE A stenographer or bookkeeper, position, apply to THE CITY LIC STENOGRAPHERS, 227-9

WANTED—MISS SHAW'S office, Main 2666; A1429, is open to-day on account of absence entirely first-class help solicited.

WANTED — STENOGRAPHER, office, $30 per month. Address writing, stating age, experience, to M. 21, TIMES OFFICE.

WANTED — YOUNG OR middle-aged woman to keep house for family of two; no washing, ironing or cooking; $25 per month. Address 7, box 21, TIMES OFFICE.

WANTED—STENOGRAPHER and thoroughly experienced in real estate work. Address 7, box 21, TIMES OFFICE.

WANTED—AN EXPERIENCED lady to TAKE CHARGE OF AND HAVE FIRST-CLASS POSITION AT THE SOUTH BEND "UNIQUE." 345 SOUTH BROADWAY.

WANTED — LADIES TO work at home; good pay; full instructions free. Address

WANTED—NEAT, EXPERIENCED woman as housekeeper for home; German preferred. Call 857 Main ave., Pasadena.

WANTED—YOUNG WOMAN to do housework and act as nurse; home work and act as nurse; home work and one to care for baby; box 71, TIMES OFFICE.

WANTED—YOUNG GIRL, about eighteen years old, to assist in housework and live at home. Address OFFICE.

WANTED—YOUNG WOMAN, appearance and some experience, box 39, TIMES OFFICE.

WANTED — A COMPETENT girl for general housework; Swedish woman preferred. Apply at 1015 LO AVE.

WANTED—TEACHER FOR primary department, registered, good position. PIKE Bldg. 238 Douglas Bldg.

WANTED — YOUNG LADY dressmaking rooms; one learning for dressmaker. Call

WANTED — FRACTIONAL valid; one with experience dies. Call Monday.

WANTED — SECOND girl where cook is kept; good home for girl who wants to stay; Monday, 3124, WEST 20th.

WANTED — SECOND girl who is willing and clean. SOUTH HOPE.

Classified Liners

EXCHANGE—
Real Estate.

EXCHANGE—WITH CASH.

If you are heartily mortgage or need money, and have property here, per cent, you will find the following very well your case. Call, write or phone for desirable property, and will be considered, and

Downtown business property; $40,000 to $100,000 at 6 per cent; also $25,000 or less cash for investment required; references required; address box 229, TIMES OFFICE. Give phone.

$3500—Mortgage $3500. A section of fine land in Fresno county, near railroad, and water close to surface. A-1 agricultural land. Want 4 to 6-room bungalow, or house, West or Southwest.

$2000—Clear. 2000 shares of A-1 stock in a No. 1 Los Angeles concern; owner wants auto touring car for part or all; might trade part and put in little money.

$350 acres, clear, $25 per acre. Well located in Arkansas. 270 acres Virgin oak timber; balance has been farmed. Want Southern California.

$10,000—Mortgage $3000. One of the finest chicken and fruit ranches in the country, fully equipped; lots of chickens. Want house up to $7000 or less.

$14,000—Mortgage $6000. 12-room house and 150-foot front lot, near Main st. Owner wants house for equity.

$7000—Mortgage $2000. A lovely 2 1-4-acre home place in Sierra Madre, fine oranges, fruits and berries, 7-room modern new bungalow, good outbuildings. Want cottage in city.

$7500—Clear; a fine 9-room home; want about 1 acre, with small house, out Hollywood way or southwest.

$18,000—Clear, 3 farms and business property in the State of Washington, all well rented; A1 goods; want Los Angeles and assume.

$150,000—Clear. A-1 Newport Beach properties. Want Los Angeles for part or all.

$10,000—Clear, two fine lots; corner; want orange grove and assume, or pay cash difference of about $3000.

$7500—Extra fine combination ranch; alfalfa and fruit, fine pumping plant; nice cottage and outbuildings, lots of wood, close to electric line. Want city house or lots for part.

$6000—Mortgage $2200; an 8 room strictly modern house, hardwood floors; up to date, West 24th st.; want lots.

$4200—Clear, cash value, a lot 75x130, double clear corner on Washington blvd; want lot or small cottage and lots in industrial section.

We have several large properties both country and city, to exchange. We can handle anything good. Don't want trash.
Main 1207. CHOATE & STUMPF,
A6462. 200-201 Pay Bldg.

FOR EXCHANGE—
Real Estate.

FOR EXCHANGE—

GEORGE H. COFFIN & SON,
506-508 SECURITY BLDG.

$134,000—127 acres oranges and lemon grove at San Dimas. Trees in prime condition. Water right worth $25,000. Buildings $15,000. Present crop worth $15,000. All tools, implements, etc. Will consider Los Angeles income property and assume reasonable mortgage.

$50,000—Clear. 140-acre walnut and apricot orchard, near Anaheim. Trees 5 to 7 years old. Fine condition; 40 acres in truck garden. Good buildings. Abundance water. Good income property. Will consider L. A. or Pasadena residence to $10,000. Balance cash and mortgage.

$20,000—Mtg. $10,000. Income business property. Fine ave., Ocean Park. Three-story brick. All rented. Income $140 per month. Wanted good clear property, L. A. Preferred, for equity.

$20,000—Mtg. $4500, 10-acre orange grove, 15 miles from Los Angeles. In prime condition. Good residence, barns, etc. Abundance of water. Pays 25 per cent, on asking price. Want city income for equity. Investigate this.

$14,000—Mtg. $2500. 40-acre ranch near Santa Ana, 4 artesian wells. Excellent soil. Set to onions, celery, alfalfa and fruit. Income $500. Good house, barn, etc. Wanted well located stock ranch, equal value.

$15,000—Mtg. $5300. Best apartment site in the city, 3 minutes from Spring st., 100x165. Overlooking mountains, valley and entire city. Make offer.

$15,000—10-acre orange grove, Fullerton, fine eight-room residence, barn, etc. 10 shares water stock. Trees in excellent condition. Income equal to the best. Wanted L. A. clear to part.

$5000—Clear. Beautiful new Hollywood bungalow. Ideally situated. Convenient to car. 7 large rooms. Fine view of the ocean. Large lot 65x158. Will consider clear vacant or improved to $3000 and mortgage back for difference.

GEORGE H. COFFIN & SON.
P2737, Main 5765. 506-508 Security Bldg. 28

FOR EXCHANGE—
BANNECK.
541 CHAMBER OF COMMERCE.

$41,000—29 room apartment house, only few blocks from center of city, other buildings; 2 flats and 2 cottages; South 10ts in S.W. Want groves or vacant land around Pomona for part or all.

$24,000—180 acres of the best land in Boise, Idaho, only 1¼ miles to R.R., 4 room house, good well, practically level, half under cultivation, six shares of water; want city income and pay cash from $10,000 to $20,000 difference.

$11,000—Clear city property, want about 80 acres in San Joaquin Valley land, suitable for alfalfa and dairy, must be good and worth the value.

$11,000—14 room residence in best location finest finish of interior.

$9000—One of the best bargains in city flats of 16 rooms, and cottage in rear, all rented. If you miss this one you miss the fortune.

$10,000—Finest 7 room residence in Goldfield, Nev., modern in every respect, cost $15,000; want Los Angeles.

$6500—35 acres of finest oil land in Kern Co., near Bakersfield, for anything in city.

$4300—6 room cottage, S.W., new, trees, large, furnished like a king's palace, equity $1200; want lot or diamonds.

$2000—10 acres in Rialto, fine orange or lemon on land, ditched and ready for planting. Mortgage $800; want city lots or cottages, assume.

$1500—Monday, the best bargain in beach lots, want equity in city, clear or diamonds, cottages, lots, equities of any amount on list to trade.

$450—160 acres of the best relinquishment land in the State, with 12x14 house on it. Want equity in lot or clear lot, might consider diamonds.

HAVE ANYTHING YOU WANT; COME AND LET ME EXCHANGE YOURS. QUICK RESULTS.

BANNECK.
A8359—521 Chamber of Commerce—A8359. 28

FOR EXCHANGE—

LARGE TRACT LAND FOR CITY.

2000 ACRES FINE LEVEL LAND RIGHT ON MAIN LINE OF SANTA FE, ABOUT 25 MILES SOUTH OF CORCORAN, CASH PRICE $25 PER ACRE, WILL EXCHANGE FOR GOOD CITY OR NEARBY PROPERTY ON CASH BASIS.

WANT NEAR-BY ACREAGE FOR CITY.

HAVE SOME CLEAR CITY LOTS AND COTTAGE TO EXCHANGE FOR SOME NEAR-BY ACREAGE; WHAT HAVE YOU?

APARTMENT HOUSE FOR RESIDENCE.

HAVE A GOOD 45-ROOM APARTMENT HOUSE WELL FURNISHED, FULL OF TENANTS, PRICE $4500; WANT RESIDENCE OR OTHER GOOD CITY PROPERTY.

WANT SMALL RANCH NEAR L.A.

I HAVE SEVERAL GOOD IMPROVED CITY PROPERTIES TO EXCHANGE FOR A SMALL RANCH FROM 5 TO 15 ACRES, WITHIN 15 MINUTES OF L.A. IF YOU HAVE SUCH A PROPERTY I CAN GET YOU A GOOD DEAL.

GOOD INCOME PROPERTY.

MODERN 45-ROOM HOTEL BUILDING, LOT 50x130, LOCATED NEAR ARCADE DEPOT. PRICE $25,000; MORTGAGE $8000; 5 YEARS TO RUN, 6 PER CENT. INTEREST. MR. WILL ACCEPT OTHER GOOD CLEAR CITY PROPERTY, VACANT OR IMPROVED FOR EQUITY.

WANT FINE RESIDENCE LOT.

HAVE A NEW MODERN 8 ROOM BUNGALOW LOT 50x130, LOCATED IN ARLINGTON HEIGHTS; PRICE $6000, FURNISHED. WILL TRADE FOR GOOD RESIDENCE LOT ON THE HIGH GROUND OF EQUAL OR LESS VALUE.

A. W. ROSS.
404-405 UNION TRUST BLDG.
MEMBER L. A. REALTY BOARD. 28

FOR EXCHANGE—
$15,000—Fine hotel and feed business; southwest preferred.

Furniture factory close in; doing good business, $4500; clear; want residence to $3500.

5½ acres, very choice, at Altadena, partly in fruit, $7000, clear; want city or South Pasadena residence.

Business lot on Pico st., choice location, 87½ x140 to alley, $15,000; want residence to about $9000.

21-room house, Osage, Iowa, 2 large lots, corner, $4500; what have you?

Good 5-room cottage, large lot, Winnebago City, Minn., $1200, clear. What have you? Furniture and lease 50-room house, $3000 clear; want acreage.

7-room house at Ocean Park, furnished, including piano; large lot, $4200; want cottage. 4 acres bearing oranges and family fruits, Altadena; block from car; water shares in best system, beautiful homes on them; three corners; no finer building site in that locality, altitude 1200 feet, $8000; want city or good beach.

127-acre orange and lemon grove, double water right, close to packing-house; most beautiful home in California; crop now on trees, $15,000; whole crop $25,000; $150,000, clear; want close-in improved, or good vacant.

37 acres alfalfa and truck ranch, 15 miles from city; fine soil, water shares; 6-room cottage, barn, $12,000; mortgage $4000; want cottage to about $6000.

Fine business lot, near Figueroa on Sunset, 50x140, $7500, clear; want eastern. G. E. DELAVAN, 627 Bryson Blk. A6536. 28

FOR EXCHANGE—
A fine 7 1-4 acre navel grove at Fullerton, trees 5 years old, $1500 crop this year. Grove in first-class condition, trees uniform in size. No buildings. Price $6000. Want $2500 cash, lot worth $1500, easy terms on balance.

10 acres Lamanda Park, 5 acres walnuts, some fine navel orange trees, one acre berries, one acre alfalfa, 5-room cottages, good barn, chicken houses and corrals. Good well and pumping plant. All farm implements. Price $10,000; mortgage $2000. This is an ideal country home. Want clear house or cottage and lots or would take all lots for equity.

10-acre nicely improved place, Santa Ana Valley, near Bueno Station. Extra nice sandy loam soil. 5-room cottage, barn, chicken houses and corrals. Pumping plant and windmill. Abundance of water. Place now in potatoes, corn, barley and alfalfa. Price $4250; mortgage $1850. Owner wants cottage southwest, will assume some.

Fine business lot on Marine ave., one-half block from Casino and Horseshoe Pier, Ocean Park. Price $6000; mortgage $2000. Will assume $2000 and put in $1000 to $2000 CASH, for good income here. Modern house, cottage or other improved.

HENLEY, HALSHILL & NICKLIN,
324 Citizens' National Bank Bldg.
Main 5222. Main 5223.

FOR EXCHANGE—7-ROOM NEW BUNGALOW, in South Pasadena; want alfalfa land; price $6000.

10-acre lemon grove, Corona; price $6000; for residence.

5-room cottage, best part of Colegrove; price $2200; equity of $1100, for vacant lots here or Pasadena.

180 acres fine land, Texas, for residence here. THE JAS. R. WATSON LAND CO., 129 S. Broadway. 28

FOR EXCHANGE—
GEORGE H. COFFIN & SON,
506-508 SECURITY BLDG.

$134,000—127 acres oranges and lemon grove at San Dimas. Trees in prime condition. Water right worth $25,000. Buildings $15,000. Present crop worth $15,000. All tools, implements, etc. Will consider Los Angeles income property and assume reasonable mortgage.

$50,000—Clear. 140-acre walnut and apricot orchard, near Anaheim. Trees 5 to 7 years old. Fine condition; 40 acres in truck garden. Good buildings. Abundance water. Good income property. Will consider L. A. or Pasadena residence to $10,000. Balance cash and mortgage.

$20,000—Mtg. $10,000. Income business property. Fine ave., Ocean Park. Three-story brick. All rented. Income $140 per month. Wanted good clear property, L. A. Preferred, for equity.

$20,000—Mtg. $4500, 10-acre orange grove, 15 miles from Los Angeles. In prime condition. Good residence, barns, etc. Abundance of water. Pays 25 per cent. on asking price. Want city income for equity. Investigate this.

$14,000—Mtg. $2500. 40-acre ranch near Santa Ana, 4 artesian wells. Excellent soil. Set to onions, celery, alfalfa and fruit. Income $500. Good house, barn, etc. Wanted well located stock ranch, equal value.

$15,000—Mtg. $5300. Best apartment site in the city, 3 minutes from Spring st., 100x165. Overlooking mountains, valley and entire city. Make offer.

$15,000—10-acre orange grove, Fullerton, fine eight-room residence, barn, etc. 10 shares water stock. Trees in excellent condition. Income equal to the best. Wanted L. A. clear to part.

$5000—Clear. Beautiful new Hollywood bungalow. Ideally situated. Convenient to car. 7 large rooms. Fine view of the ocean. Large lot 65x158. Will consider clear vacant or improved to $3000 and mortgage back for difference.

GEORGE H. COFFIN & SON.
P2737, Main 5765. 506-508 Security Bldg. 28

FOR EXCHANGE—
BANNECK.
541 CHAMBER OF COMMERCE.

$41,000—29 room apartment house, only few blocks from center of city, other buildings; 2 flats and 2 cottages; South 10ts in S.W. Want groves or vacant land around Pomona for part or all.

$24,000—180 acres of the best land in Boise, Idaho, only 1¼ miles to R.R., 4 room house, good well, practically level, half under cultivation, six shares of water; want city income and pay cash from $10,000 to $20,000 difference.

$11,000—Clear city property, want about 80 acres in San Joaquin Valley land, suitable for alfalfa and dairy, must be good and worth the value.

$11,000—14 room residence in best location finest finish of interior.

$9000—One of the best bargains in city flats of 16 rooms, and cottage in rear, all rented. If you miss this one you miss the fortune.

$10,000—Finest 7 room residence in Goldfield, Nev., modern in every respect, cost $15,000; want Los Angeles.

$6500—35 acres of finest oil land in Kern Co., near Bakersfield, for anything in city.

$4300—6 room cottage, S.W., new, trees, large, furnished like a king's palace, equity $1200; want lot or diamonds.

$2000—10 acres in Rialto, fine orange or lemon on land, ditched and ready for planting. Mortgage $800; want city lots or cottages, assume.

$1500—Monday, the best bargain in beach lots, want equity in city, clear or diamonds, cottages, lots, equities of any amount on list to trade.

$450—160 acres of the best relinquishment land in the State, with 12x14 house on it. Want equity in lot or clear lot, might consider diamonds.

HAVE ANYTHING YOU WANT; COME AND LET ME EXCHANGE YOURS. QUICK RESULTS.

BANNECK.
A8359—521 Chamber of Commerce—A8359. 28

FOR EXCHANGE—

LARGE TRACT LAND FOR CITY.

2000 ACRES FINE LEVEL LAND RIGHT ON MAIN LINE OF SANTA FE, ABOUT 25 MILES SOUTH OF CORCORAN, CASH PRICE $25 PER ACRE, WILL EXCHANGE FOR GOOD CITY OR NEARBY PROPERTY ON CASH BASIS.

WANT NEAR-BY ACREAGE FOR CITY.

HAVE SOME CLEAR CITY LOTS AND COTTAGE TO EXCHANGE FOR SOME NEAR-BY ACREAGE; WHAT HAVE YOU?

APARTMENT HOUSE FOR RESIDENCE.

HAVE A GOOD 45-ROOM APARTMENT HOUSE WELL FURNISHED, FULL OF TENANTS, PRICE $4500; WANT RESIDENCE OR OTHER GOOD CITY PROPERTY.

WANT SMALL RANCH NEAR L.A.

I HAVE SEVERAL GOOD IMPROVED CITY PROPERTIES TO EXCHANGE FOR A SMALL RANCH FROM 5 TO 15 ACRES, WITHIN 15 MINUTES OF L.A. IF YOU HAVE SUCH A PROPERTY I CAN GET YOU A GOOD DEAL.

GOOD INCOME PROPERTY.

MODERN 45-ROOM HOTEL BUILDING, LOT 50x130, LOCATED NEAR ARCADE DEPOT. PRICE $25,000; MORTGAGE $8000; 5 YEARS TO RUN, 6 PER CENT. INTEREST. MR. WILL ACCEPT OTHER GOOD CLEAR CITY PROPERTY, VACANT OR IMPROVED FOR EQUITY.

WANT FINE RESIDENCE LOT.

HAVE A NEW MODERN 8 ROOM BUNGALOW LOT 50x130, LOCATED IN ARLINGTON HEIGHTS; PRICE $6000, FURNISHED. WILL TRADE FOR GOOD RESIDENCE LOT ON THE HIGH GROUND OF EQUAL OR LESS VALUE.

A. W. ROSS.
404-405 UNION TRUST BLDG.
MEMBER L. A. REALTY BOARD. 28

FOR EXCHANGE—
$17,500—Fine hotel and feed business; southwest preferred.

Furniture factory close in; doing good business, $4500; clear; want residence to $3500.

5½ acres, very choice, at Altadena, partly in fruit, $7000, clear; want city or South Pasadena residence.

Business lot on Pico st., choice location, 87½ x140 to alley, $15,000; want residence to about $9000.

21-room house, Osage, Iowa, 2 large lots, corner, $4500; what have you?

Good 5-room cottage, large lot, Winnebago City, Minn., $1200, clear. What have you? Furniture and lease 50-room house, $3000 clear; want acreage.

7-room house at Ocean Park, furnished, including piano; large lot, $4200; want cottage. 4 acres bearing oranges and family fruits, Altadena; block from car; water shares in best system, beautiful homes on them; three corners; no finer building site in that locality, altitude 1200 feet, $8000; want city or good beach.

127-acre orange and lemon grove, double water right, close to packing-house; most beautiful home in California; crop now on trees, $15,000; whole crop $25,000; $150,000, clear; want close-in improved, or good vacant.

37 acres alfalfa and truck ranch, 15 miles from city; fine soil, water shares; 6-room cottage, barn, $12,000; mortgage $4000; want cottage to about $6000.

Fine business lot, near Figueroa on Sunset, 50x140, $7500, clear; want eastern. G. E. DELAVAN, 627 Bryson Blk. A6536. 28

FOR EXCHANGE—
A fine 7 1-4 acre navel grove at Fullerton, trees 5 years old, $1500 crop this year. Grove in first-class condition, trees uniform in size. No buildings. Price $6000. Want $2500 cash, lot worth $1500, easy terms on balance.

10 acres Lamanda Park, 5 acres walnuts, some fine navel orange trees, one acre berries, one acre alfalfa, 5-room cottages, good barn, chicken houses and corrals. Good well and pumping plant. All farm implements. Price $10,000; mortgage $2000. This is an ideal country home. Want clear house or cottage and lots or would take all lots for equity.

10-acre nicely improved place, Santa Ana Valley, near Bueno Station. Extra nice sandy loam soil. 5-room cottage, barn, chicken houses and corrals. Pumping plant and windmill. Abundance of water. Place now in potatoes, corn, barley and alfalfa. Price $4250; mortgage $1850. Owner wants cottage southwest, will assume some.

Fine business lot on Marine ave., one-half block from Casino and Horseshoe Pier, Ocean Park. Price $6000; mortgage $2000. Will assume $2000 and put in $1000 to $2000 CASH, for good income here. Modern house, cottage or other improved.

HENLEY, HALSHILL & NICKLIN,
324 Citizens' National Bank Bldg.
Main 5222. Main 5223.

FOR EXCHANGE—7-ROOM NEW BUNGALOW, in South Pasadena; want alfalfa land; price $6000.

10-acre lemon grove, Corona; price $6000; for residence.

5-room cottage, best part of Colegrove; price $2200; equity of $1100, for vacant lots here or Pasadena.

180 acres fine land, Texas, for residence here. THE JAS. R. WATSON LAND CO., 129 S. Broadway. 28

FOR EXCHANGE—$150,000, CLEAR; 127 acres near San Dimas, 120 acres mostly bearing oranges and lemons, all in first-class condition. Deep rich soil, double water right, stand pipe at every tree row, fine two-story modern house, large barn, stable, horses, full set farming tools. Income $25,000 per year. Want Los Angeles income.

$45,000—Mortgage $25,000; apartment-house, 100 rooms, finely furnished; 5 minutes' walk from business center; fine income; want alfalfa, walnut or orange grove, or good northern land.

$125,000—Close-in, 3-story brick block, stores below, hotel above; income about $400 per month; want good clear ranch property, alfalfa or orange preferred.

$14,000—Mortgage $3000; on Shatto st.; modern residence, 14 rooms, finely finished; a swell home. Want a good ranch.

$10,000—Mortgage $3000; 20 acres young walnut orchard; 6-room house, barn; 125 inches of water for irrigation; windmill and tank; ready for seeding to alfalfa between trees, or good potato proposition; only 2 miles S.W. of Covina; 1½ miles from car line. Want modern residence S.W. up to $15,000.

$10,500—At Glendale; 5.29 acres navel orange trees, 10 years old, in first-class condition; abundance of water, good 8-room house, electric lights, fine barn, etc.; a beautiful suburban home. Take a good residence lot up to $4000, $3000 cash, balance to suit.

$15,000—Clear; 17½ acres of full-bearing walnuts in the El Monte district; choice soil, trees, A1; abundance of water; only 4 blocks from electric car line; close to schools and town of El Monte; income this year $2800. Want cottages in Los Angeles, S.W. preferred. Will not assume any different in valuation.

$14,000—Mortgage $4500; 15 acres walnut orchard; trees 4 years old; in fine condition; 13 acres in alfalfa, between trees; 150 inches of water; 5-room house, barn, windmill and tank. Want cottages in Los Angeles.

$125,000—Brick block, close in, business center; want either Spring or Broadway business property; will pay cash difference.

$25,000—Mortgage $8000; 80 acres in walnuts, 7 years; absolutely free water from river ditch; 300 inches; close to Salt Lake depot; 17 miles to city; fine soil, fair buildings; income $2700; want L. A. business property.

$2500—Mortgage $1000; 1¼ acres choice land, ¼ miles from Covina electric line; only 20 minutes from city; new 5-room house, barn, small fruit, etc. Want one or two vacant lots and some cash for equity.

AF746. SERVICE BROS.,
Broadway 4719. 301 Frost Bldg. 28

FOR EXCHANGE—4-ROOM STRICTLY MODERN, very beautiful, complete bungalow, an acre of ground, beautiful street, double sidewalks, barn, chicken corrals. Complete in detail, near home of millionaire, East Hollywood, only $7000 clear. Want city.

5½ acres, choice location, high, sightly, and beautiful, the natural beauty spot of Hollywood, near DeLongpre's, 6-room house, only $7000. Will sell cheap, or take clear city.

10-acre improved walnut and fruit ranch, California house, water, near Hansen Station, only $4500. Want city.

NOW HERE IS A BEAUTY. 5 acres on San Gabriel boulevard, Covina electric line, 3 part walnuts, balance fruit, 8-room modern bungalow, chicken corrals, pumping plant, only $18,000. Want city or suburban.

5-acre alfalfa and barley ranch with small buildings and water, near Newmark, $3000. Want city.

5-room modern cottage, large lot, one block from Casa Loma Hotel, in Redlands, $2500. Want city, Compton, or Long Beach. Might take Watts.

5-acre fruit and chicken ranch, beautiful fully modern bungalow, hardwood floors, every possible modern convenience, hot and cold water, most beautiful location, at La Canada. A royal snap at $5000. Want $3500 bungalow or cottage for equity.

4 large lots, 80x140 each (240 feet frontage,) 6-room, 2-story house, good location, Pasadena. Want cottage here for $3000 equity.

10 acres choice land on corner, at Lankershim, $3000. Want cottage.

9-room modern residence, very choice location, fine large lot, Cleveland, O., $6000 clear. Want home here.

6-room modern cottage, east f.ont, good lot, choice location, Pico Heights, $2500. Want $1800 home.

10 acres choice walnut ranch, 6-room house, chicken house and corrals, agricultural implements, every thing complete, choice location, at Anaheim, $9000. Want city.

2 choice lots on West 8th, near Westmoreland, 50x145 each, $5000, mortgage $2000; also 5 nice lots in Walnut Hill Park Tract, near Florencita Park, $4000, mortgage $2000. Want cottage for all. THIS IS A SNAP. If you want something good in lots, investigate this at once.

Grocery and meat market combined, good lease, low rental, good corner, fine trade, making money, will invoice $1200. Will sell or take small ranch.

The above are only samples. We have hundreds of good things to exchange. Our list is the largest. If you want a home, a ranch, a cottage, or exchange of any kind, don't fail to call. We can please you.
Phones Fi851. IDEAL REALTY CO.,
Broadway 2337. 260 Severance Building,
Cor. 6th and Main. 28

FOR EXCHANGE—$4000, GLENDORA.
5 acres orange land, 2 acres eucalyptus, all level, 1½ shares water stock; 6-room house, chicken-house and corral; property clear. Want clear cottage or bungalow equal value.

$2000—TROPICO.
1¼ acres, all in fruit; good 6-room house; good fence around; sale or exchange; property clear.

$2000—TOLUCA.
7½ acres, 2-3 set to apricots; good well pump and engine, all clear. Want cash or something equal value.

$3500—CITY.
5-room modern cottage, mortgage $1200. Want small acreage.

$2500—HOLLYWOOD.
8-room, 1½-story modern house, lot 47x180; lawn, fruit, flowers, etc.; property clear. Want Los Angeles city.

$2600—PASADENA.
5-room modern house; lot 51x200; clear. Want small acreage, Chino way.
WESTERN REALTY & INVESTMENT CO.,
28 434 S. Hill st. F3814, Broadway 2470.

FOR EXCHANGE—
A 10 room beach hotel, well located on ocean front; $9000, mortgage $1400; want ranch, would consider Kern or Fresno county.

12 acres full bearing walnut grove at Santa Ana, want northern alfalfa land.

A fine corner close to bank at Santa Ana, $10,000, want good ranch, will consider vacant.

5 room bungalow, near Echo Park, $2500; want chicken ranch.

Two cottages near University, fine rental property, $4000; want ranch.

A 7 room house and 3 lots at Long Beach, $3250, all clear. Want small improved ranch near L. A. to $6500.

4 lots, $2200, mortgage $700; want rooming house.

Clear lots at Santa Ana, want cottage, will assume some amount.

5 room cottage at Edendale, $2500, mortgage $1000; want lot at beach for equity.

7 rooms, Grand Rapids, $2500, clear; want L. A. to $5000.

CLENDENON BROS.,
215 Mercantile Place.
P2237, Main 8197. 28

FOR EXCHANGE—
120 acres, 9 miles S.E. of Tulare city, 3 miles from station, 60 acres first class land, balance pasture land, 6-room house, barn, all fenced, well family orchard, near school, $2500; want lots or cottage.

10 acres at Ontario, 5 acres apricots, $2600; want cottage about same value.

2 fine lots at Lancaster, Pa., $4800; want rooming house, cottage or lots.

5 room modern house, Lucas ave., Long Beach, lot 40x125, $3000, and cash for a city home; also 2 lots, on Cherry st., Long Beach, 115x125, $2000, and cash for a city home.

160 acres near Terrabella, 2 miles from R.R., every acre good land, plenty water, $4000; want lots or acreage, Santa Monica or Sherman.

H. S. BEAVER, 210 Lissner Bldg. F5967. Main 3273. 28

FOR EXCHANGE—
$10,000—Clear; 10 acres lemons, Rialto. Want L. A. income.

$6000—Mtg. $3000; 6 acres oranges; good house. Want Los Angeles.

$10,000—10-room house, big lot, fine place. Want orange grove.

$10,000—Fine big lot. Will assume to $15,000 on orange grove.

$10,000—6-room modern bungalow and farm lots. Want good orange grove.

$7000—Modern 5-room, large clean corner, Pasadena. Want smaller place here.

$3000—Mtg. $1945. Want good lot up to $1000.

$4000—Invoice, grocery, meat market, feed and fuel. Want L. A. or small ranch.

Let your property with me for quick exchanges.

H. H. SCHMIDT, Main 4139. A1791. 223 Germain Bldg. 28

FOR EXCHANGE—
100x175-ft. lot, at Palisades, Ocean Park, $2500.

8-room modern house, lot 50x150, corner in southwest, $4500.

$1500 equity in 6-room modern cottage.

$1500 equity in 5-room modern cottage, Redlands.

Will consider equity in good cottage or clear lot, for any one of the above listed. OSBURN LAND CO., 406 Chamber of Commerce. A8338. 28

FOR EXCHANGE—FIVE-ROOM COTTAGE; price $1800; clear; want ranch, Santa Ana preferred; clear.

For Sale—4 lots in Long Beach, close in; price $1500. NICHOLS or BROCKETT.

Hanford, 20-acre fruit ranch; 60 acres in grapes and peaches, all good; 10-room hard-finished house; price $20,000; will divide to suit. Want L. A. income.

Stanislaus alfalfa lands in 80, 40 and 20-acre lots; plenty of water; part of this is seeded, and all fine level land and worth the money; price $125 up. Will exchange part for L. A. income. NICHOLS or BROCKETT, 215 Mercantile Place. P2237, Main 8197. 28

FOR EXCHANGE—
WEST ADAMS HOME.

Modern 2 story 8 room residence, just off Adams in choicest section, FACES EAST ON LOT 81x150. There is a mortgage of $3000 for 2 years at 6 per cent. The property would be cheap at $8000. For the equity, want a less expensive house; would consider cottage or bungalow, if well located.

HOLMES-WALTON CO.,
504-6 GRANT BLDG., 4TH & BROADWAY. 28

FOR EXCHANGE—OAK GROVE RANCH containing 158 acres, 100 acres under cultivation, part now in crop. 20 acres subirrigated perfectly. Soil is a reddish loam adapted to fruits, grapes and grain. Bearing family orchard of lemons, figs, peaches, apricots, apples and grapes. 6-room house, nicely furnished, barn and outbuildings. Wagons, phaeton, harnesses, plows, implements, mower, 2 horses, 2 cows, 50 chickens, 5 turkeys included. Elevation, 1500 feet, affording the most healthful location in California. Property is 2½ miles from Ramona, 12 miles from Escondido, 14 miles from Foster and 40 miles from San Diego. Owner is called away and will sell or exchange the ranch in full working order allowing crops to run with the place. Price $7500. Would consider a home or good building lots. Will exchange subject to a mortgage of $4000, or will pay off the mortgage and trade clear for desirable clear property.

Nicely-improved 20-acre place in Tulare county, soil is first class. Part in alfalfa, balance in grain. House, barn and 20 shares of water stock. Horses, cow, chickens, implements, tools and crops included. Nothing to buy, ready to step in and go ahead with the work. Price $3500. Incumbrance $1000. Easy payments. Will take a lot or cottage here for $1200 equity.

Want clear eastern property for an interest in a high-class Los Angeles industrial corporation, belonging to a party returning East. The company has no bonded indebtedness, and will stand the closest investigation. Good property from $5000 to $50,000 would be considered.

609 acres gray ash sediment soil in Kern county. No alkali. First-class soil for grain, alfalfa, deciduous fruits, potatoes, etc. Artesian wells flowing 150 inches on four sides of this land, guaranteeing abundance of water. Price $25 per acre. Incumbrance $3000. Want a ranch near Los Angeles or a home and building lots. Prefer property for equity, but might assume small amount on improved.

J. N. WILLIAMS & CO.,
204 I. W. Hellman Bldg.
411 South Main St. 28

FOR EXCHANGE—A FEW GOOD ONES.
$2000—Huntington Park corner lot, No.150, with two bungalows. Want acreage.
$2600—Denver residence, clear, rented for $22.50 month. Want city bungalow.
$5500—Income flats. Want vacant lots.
$30000—13-acre orange and lemon grove at Fillmore. Want city residence.
$8000—Improved Iowa farm, 120 acres, near Emmettsburg. Want good city or country.
$3000—Fine income, Santa Monica, store and apartments. Want city business lot.
$10,000—Pennsylvania farm, improved, 240 acres. Want orange grove, vineyard or walnuts.
$12,000—Fine modern residence, lot 50x225, S.W., near Adams and Ellendale Place, clear. Want improved fruit ranch or grove of equal value for same.
$13,500—Income flats, on close-in corner, all rented; income $135 per month; take $4000 in trade, balance cash and mortgage.
$17,000—West Seventh st., business lot, close in. Want vacant lots, Southwest, up to $8000.
$17,500—Main-street lot, near Adams, 50x150. Want offers for $9000 equity.
$25,000—Fine city income, clear. Want close in vacant corner same value.
$36,000—Fine city income, clear. Want close in vacant corner same value.
$50,000—Redlands business block, good income. Want Los Angeles business lot.
$80,000—972-acre Iowa farm, 5 sets of buildings, 800 acres under cultivation. Will take $25,000 in Southern California property, balance cash and mortgage.
$100,000—3200 acres near Red Bluff, Cal., nearly all under cultivation. Want Southern California property.
ARTHUR BENNER, 209-210 Lissner Bldg.
P5907, Main 3273. 524 S. Spring st. 28

FOR EXCHANGE—
$12,000—Clear, Hollywood. Two large lots, 6-room house, small house, barn. Water piped. Proposition will not last. Want alfalfa land; prefer San Fernando Valley. Will add $15,000 cash.

$7500—Mortgage $2500. Chicago. 3-story apartments, close in. Always rented. Want Los Angeles. What have you?

$18,000—Mortgage $1800, 6-room house, southwest and 5 clear lots on the Eagle Rock, Street car line. Want good land for. Want income property. Would consider beach and assume.

$7000—Mortgage $3500. 13-room flat building. Full winter and summer. Large lot. What have you? Prefer lot.

$15,000—Clear. Eagle Rock. 40 lots on car line. Large lots. Tract has its own pumping plant, 600 full-bearing fruit trees. Want income. Will assume up to $6000.

$2500—Clear. Two 5-room cottages, West Pico. $2500, Clear, Lot 100x200, Oneonta Park, South Pasadena. Want two or four-flat building, west or southwest. Will assume or pay cash difference.

$3000—Clear. Aspen, Colo. 8-room house, modern. Large corner lot. Want Southern California, or a stock of merchandise. Will pay cash difference.

J. T. PETERS, with D. L. PETERS,
28 627-629 H. W. Hellman Bldg.

FOR EXCHANGE—
$45,000.
Free of incumbrance.
Well improved.
Close in.

Actually worth every cent, and any fair-minded fellow can see 50 per cent. profit on my property within a short time. I will certain good vacant high-class unimproved to $15,000, or like amount income and small payment in cash. I am going away and do not want the responsibility this would require during my absence. See my agent, VERNON H. PECK, 713 Grant Bldg. A1139, Main 6068. 28

FOR EXCHANGE—
WANT INCOME PROPERTY.
Will exchange
40 clear building lots,
close in—street work completed.
5-cent fare.
Property worth $30,000.
Will consider exchange for close-in income property equally clear, or carrying small mortgage.
THE LAWRENCE B. BURCK CO.,
321 South Hill Street. 28

FOR EXCHANGE—
WEST ADAMS HOME.

Modern 2 story 8 room residence, just off Adams in choicest section, FACES EAST ON LOT 81x150. There is a mortgage of $3000 for 2 years at 6 per cent. The property would be cheap at $8000. For the equity, want a less expensive house;

Realty Liners

FOR EXCHANGE— Real Estate.

FOR EXCHANGE—
$80,000—New, up to date apartment house of 50 rooms, 14 apartments, all occupied, good income. It's a large east front corner worth the price. Want good ranch.

$9,000—New brick business block, close in and 2 modern residences, all for stores or apartments, close in.

$75,000—Newly improved corner on Hill st., stores and apartments; want other city property to exchange.

$5,000—New modern 6-room 2-story residence and 4 large lots, Pasadena, good deal for property here, worth or less value.

$10,000—6-room modern residence, Westlake way. Lot 60x145, first-class property. Want stores or flats to $15,000.

$7500—Grocery and notion store, doing nice business, price includes building, stock and fixtures; also two lots, all for cottage or will sell easy terms.

$20,000—Eighty acres best alfalfa land, east of city on electric; plenty of water; farmed to potatoes, grain and corn. A bargain. Want property here.

$4000—Good corner on Slauson ave., 120x150, new 4-room cottage, room for 2 more; might assume on other property.

$12,000—New modern bungalow, and 4 large lots, Garvanza, on electric; beautiful view, very healthful. Want ranch about same value.

F. J. PHELPS. A2662.
325 H. W. Hellman Bldg. Main 4447.
28

FOR EXCHANGE—PRICE $24,000. THIS fine 20-acre orange and lemon orchard, trees 14 years old, 4-room cottage, barn, tools; one of the finest and most thrifty orchards in the Upland-Cucamonga section, is no run-down proposition; this orchard and crop is estimated at from 5000 to 6000 boxes; good improvements worth $3000, consist of room 3-story house, barn, lemon house, etc.; plenty of water stock. Will take good clear city or Seattle, Wash., improved property for equity of $20,000, balance long time mortgage.

$200—Clear. One 4-room and three 5-room houses on 4 double front lots, 60x200, in Hollywood. Want orange grove, Covina, Charter Oak, San Dimas or La Verne; will assume $2500 to $3000. Grove must be good.

160 acres of fine level land in the artesian belt, Kern county, adjoining townsite; 80 acres are now in barley; 40 acres in alfalfa; 40 acres now sown to barley; fencing wells all around; ditches already in; no alkali; no hog wallow. Want city improved; will assume; price $55 per acre.

HILDEBRAND & SCHILLER,
508 Delta Bldg. F1428, Main 8025
28

FOR EXCHANGE—
Good 1907 Winton touring car, in first class condition, for lots in
$1250—Clear acreage, Michigan, for equity in house, lots or rooming house in Southern California.
$300—Clear lots for horses and farm implements.
$600—Clear lot for furnished flat, small rooming house or equity in cottage.
$1400—Equity in beautiful lots, Pasadena, for cottage, rooming house or beach property.
$2500—Equity in $4000 income, Covina, for Los Angeles property.
$9500—Colorado income business block for So. Cal., city, beach or ranch; will assume. 10 and 20 acre tracts in Imperial Valley; abundance of water. Will sell on easy terms, or exchange for good 7-room house in Los Angeles.
$1500 and $2500—Clear, eastern houses for rooming house, or equity in cottage, or lots.
$7500—35 acres of fine land, close to Artesia; good young well; for city property.
W. V. S. STOCKWELL & CO.,
28 204 Grant Bldg. A3614, Main 1589.

FOR EXCHANGE—BY
MINES & PARISH.

One of the beautiful bungalows of Los Angeles, 6 very large rooms and one-room sunroom. This house cost the owner $7000, 3 years ago. A splendid loan on this property of $3000, is evidence of its value. Owner will take cheaper place for equity.

Handsome 12-room mission home, Westlake, high ground east of Alvarado. This is a splendid value as well as one of the choice homes. Owner wants orange to equal value or income in city. Price $30,000 clear; lot 180x150 in alley.

Fine corner, 2 north of Wilshire, one block west of Vermont, 120x175, fine view. Price $9000 clear. Owner wants bungalow, lots or clear residence in value.

BOYDEN or CORNWELL,
MINES & PARISH.
215 S. Hill st. 28

FOR EXCHANGE—6 ACRES, FINELY IMproved land, all in bearing fruit; good 5-room cottage and barn; the land is all fine; not a foot of waste in it; would make a beautiful chicken ranch; lots of water and only 15 minutes' ride on Whittier car line from Los Angeles; it is all clear, and only 2 blocks from electric line. Owner wants 6-room house near car in Los Angeles; what have you? GEO. E. ROBINSON, 5014 S. Broadway. 28

FOR EXCHANGE—160 ACRES EMMET county, Michigan, partly improved, price $20,000, clear; exchange for city, consider good ranch property.

A fine property on Los Angeles street, near Chester place, price $10,000; mortgage $4000, 6 per cent. Exchange for city or nearby.

Equity $12,000, in 9 acres, finely improved, adjoining Topeka, Kansas; set to apples, peaches and grapes; 5-room house, etc. Want Los Angeles.

$6000—Clear. Elegant corner, 107x140, South Pasadena; great variety of fruit and shrubs. Want L. A. city.

$25,000—Mortgage $7000. Beautiful modern home on W. Adams Heights; large rooms; large lot. Want vacant.

$3500—Mortgage $1200. 5-room modern cottage in E.W. Want suburban place.

EUGENE C. WEBSTER,
721 H. W. Hellman Bldg.
28

FOR EXCHANGE—

CHINO RANCH.

40 acres, fine sandy loam soil, 2½ miles south of Ontario, all in cultivation; fine soil.

Also 20 acres adjoining above, together or separate. Want city property. Price $150 per acre.

See GRAY,
THE G. H. A. GOODWIN CO., Inc.,
207-3 CENTRAL BLDG.
F2150. Main 7810. Member Realty Board. 28

FOR EXCHANGE—OR SALE—FOR CITY residence or cottages, the following lots and lands, all or part.
$2500—Huntington Beach, 1 residence lots.
$2500—Huntington Beach, business lot.
$6000—Ocean Park, residence lot.
$7500—L. A. Park, 2 residence lot.
$12000—L. A. Temple st., cor., business lot.
$20000—L. A. Magnolia ave., near Adams.
$14000—Florida, 160 acres, Alachua county.
$1000—Florida, lots in Orange Heights.
$8000—Arkansas, 80 acres, Woodruff county.
$25000—Chatsworth, L. A. county; hotel building and 7 acres. Give description of your property and address
"REAL ESTATE," Station D, city.

FOR EXCHANGE—
Walnut grove, 20 acres, six year old trees in splendid condition. Will bear good crop this year. Grove across the street cannot be bought for $1000 an acre. Good six-room house and outbuildings. 10 horse-power pumping plant. Value $10,000. Will take Los Angeles property for part, balance can remain on long term mortgage. This grove will be worth $20,000 in a few years.
"IT PAYS TO SEE US."
EDWARDS & WILDEY COMPANY,
222 Laughlin Bldg.
Main 9007. Home 10767.
28

FOR EXCHANGE—
$30,000—Clear stock of furniture, want Los Angeles income or orange grove and assume.
$20,000—Clear business property, nominal improvements; want orange grove and assume $10,000.
$13,000—Mortgage $4000, income property on Ocean ave., paying $1500 per year. Want Los Angeles home and assume.
$30,000—Clear, improved brick income property. Want stocks or bonds.
W. A. TUCKER, 107 E. Ocean ave., Long Beach.

FOR EXCHANGE — WE HAVE CHOICE city incomes and farms, Illinois, for Los Angeles.
$70,000—Davenport, Iowa, clear, for Los Angeles.
$60,000—Des Moines, Iowa, clear; choice business block; very good income. Want good Los Angeles.
$7500—Suburban, for Illinois or vicinity.
$6250—Suburban, here, for Illinois or vicinity.
$25,000—Residence, southwest, clear, for farm city income. Illinois and some cash.
ILLINOIS-PACIFIC REALTY CO.,
311 L. W. Hellman Bldg.

FOR EXCHANGE—FIRST-CLASS AT GROcery, meat market; fuel and feed business; well established; fine location; 3 years' lease; option 2 years, renewal; business averages about $200 per month and can be increased; will invoice about $1500. We invite right investigation. This is a rare opportunity. Owner obliged to go east. Will sell or exchange for good improved walnut or orange land. Might consider improved city property. O. L. STEVENS & CO., 508 Mason Bldg. Prior, Main 3915.

FOR EXCHANGE—CHOICE LOT AT NAples Bay front; improvements cost $2500; value $4500; want bungalow near Moneta and Vernon ave. O. L. STEVENS & CO., 508 Mason Bldg. F7900, M. 3915.
28

FOR EXCHANGE— Real Estate.

FOR EXCHANGE—
$3500—5 acres sunny slope near Monrovia car line; plenty of water, good soil, adjoining fine orange grove; want small house or vacant lot; L. A. or Alhambra.

$4000—San Gabriel; 3 acres, 5-room house and bath; plenty water, near car; want house and lot, southwest.

$4000—Alhambra; 4-room modern bungalow; lot 50x169 ft.; 200 feet from car line; want small house, L. A., Ocean Park or Alhambra, for equity.

$3500—Clear; Alhambra; 5-room modern, 2 lots, 100x150; beautiful home; want house and lot in L. A.

S.W., 6-room modern bungalow, equity $2400; mortgage $1800, and two clear lots, $1500; total $5500, and cash for ranch or acreage near city.

Los Angeles; 5-room house, S.E., lot 84x132; price $2500; mortgage $1500; want ranch near city; we also have good close-in or apartment property to exchange for clear acreage or orange grove in San Gabriel Valley.

ALHAMBRA REALTY COMPANY,
F7985. 615 Central Bldg.,
Main 627. Sixth and Main sts.
28 1 East Main st., Alhambra, Cal.

FOR EXCHANGE—
$3000—Clear, 20 acres orange and lemon land, with water rights, near Redlands. Adjoining orange groves, perfectly level; want $6000, clear property in Los Angeles.

94 acres good land at $5 per acre. Mortgage $300; equity $170; land at this price is hard to find in Southern California. Will take Los Angeles improved or unimproved.

Two lots in residence district 80x172, $1250 each; mortgage $250 each; total equity of both lots, $2000.

1 section of land, 640 acres, price $6400. For clear $2500 Los Angeles property.

1200 acres of apple and farm land, 100 miles from Los Angeles, $25 per acre. Price $40,000. Will put exchange any portion or all of the above tract, for any good clear Los Angeles property.

Prompt attention. Quick reply to all inquiries.

JOSEPH H. PARKER, 615 SECURITY BLDG. F1225. 28

FOR EXCHANGE—
240
ACRES
ORANGE LAND.
located in one of the best sections of Southern California. Elevation 1500 feet. The soil is a rich decomposed granite and red clay, holds moisture well and requires one inch of water for each 4 acres, aside from being thoroughly irrigated; an experiment has proven this land to produce about five tons of potatoes to the acre. There is a railroad station on the property; also a 15-inch well with 25-H P. gasoline pumping plant, supplying an abundance of water; every acre of this land is worth $250. Owner will sacrifice for
$125 PER ACRE.
$10,000—First-class property in exchange, $5000 to $8000, cash; balance mortgage. Take offer good for five days only.
See A. G. WESTPHAL. F2077.
F. H. EDWARDS CO. 505 S. Spring. 28

FOR EXCHANGE—$30,750—
WEST ADAMS HEIGHTS.
Elegant nine-room residence, situated in West Adams Heights district. This property is one of the very best in the neighborhood; has an elegant large living-room with beamed ceilings and leather walls; dining-room and den have also leather walls, with imported tapestries. The five bedrooms upstairs, including the kitchen, are in white enamel, with soft French shades of tint, magnificent electric fixtures, furnace and everything complete to make an up-to-date modern residence. Will exchange this property on above basis and take as part pay, up to $6000 or $7000, vacant lots in the Country Club, Windsor district, West Adams Heights, Angelus Heights or for any good location on the high ground in the southwest. I will let $6000 stand against the property as long as desired. Address S. 132, TIMES OFFICE. 28

FOR EXCHANGE—CASH VALUATIONS.
$13,000—Clear; 1¼ acres, suburban home, at Alhambra; residence, all kinds fruit, some cash, balance mortgage and trade.
$16,000—Clear; fine 5-story modern residence in Wilshire district, built for a home; would make splendid income property as boarding-house, being particularly well adapted for same. Flowers, garden, fruit trees and 2-story garage; consider small cash payment and terms, or good bungalow.
$6000—Mortgage $1700; new and modern 5-story residence, N. Alvarado; high, fine ground; exchange equity for good bungalow lots.
$4500—Clear; new, modern 4-room bungalow, 8 flowers; will accept good lot or lots to $2000, balance mortgage back.
F. A. CROWE, with
THOS. C. BUNDY & CO. 406 S. Hill st. F4500, Main 4522.
28

FOR EXCHANGE—5 MODERN HOUSES, $7000 and cash for orange grove.
$4000—City house for lemon grove.
30 acres orange land, with water, Claremont, only $175 per acre.
Orange grove, Porterville, $12,000, equity of $7000, for city property.
160 acres alfalfa land, Lancaster, abundance of water can be had. No alkali. Land pear this sold for $60, price $3200.
250 acres rolling land, San Luis Obispo Co., adapted to fruit, dairy and stock purposes. All fenced, has house, barn, etc. 1000 bearing apple trees, 10 head of stock, horses, tools, etc., $10,000, clear. Take city or outside for all or part payment.
80 acres alfalfa land, with water and buildings, Tulare Co., $8000.
SPRAGUE & WHITE, 530 Grant Bldg. 28

FOR EXCHANGE—OR SALE—
7-room modern house, W. 27th Pl., close to Vermont ave.; will make close price; want vacant lot for half value.
6-acre ranch, with all modern improvements, price good like new; town and near Pacific Electric line; value $4500, clear; want home in city or equal value.
5-story 8-room modern house, Hollywood; this is a dandy, and owner will take part in lots; value $5500.
5-room modern cottage, S. Flower st., close in, $3000; mortgage $1500; 3 years, 7 per cent.; trade equity for lot.
Have three choice building lots; value $1200; will trade for close-in cottage and assume small amount.
CHAS. GLOVER.
28 205 S. Hill st., room 311.

FOR EXCHANGE—
$2500—Mortgage $1500. A small place of two acres, nice rich soil, on Pico avenue, twenty minutes' ride down town. Owner wants lot.
$2000—Clear. 1½ acres, finely improved, adjoining Topeka, Kansas; set to apples, peaches and grapes; 5-room house, etc. Want Los Angeles.
$6000—Clear. Elegant corner, 107x140, South Pasadena; great variety of fruit and shrubs. Want L. A. city.
$25,000—Mortgage $7000. Beautiful modern home on W. Adams Heights; large rooms; large lot. Want vacant.
$3500—Mortgage $1200. 5-room modern cottage in E.W. Want suburban place.
EUGENE C. WEBSTER,
28 721 H. W. Hellman Bldg.

FOR EXCHANGE—
.....
.....
I have a beautiful home in the West Adams district, containing 11 rooms, with finest plumbing, hardwood and elegant lighting fixtures. Reception hall 15x22, parlor 18x30; chamber 18x22; dressing rooms, basement, furnace, etc., etc. Lot 54x165, east front. Will rent for $100 per month. Price $20,000. I want smaller residence or would consider other good property for equity of $12,000. Balance 6 per cent.
Address P. box 81, TIMES OFFICE. 1

FOR EXCHANGE—FOR CASH VALUATIONS.
$10,000—Clear; 1¼ acres, suburban home, at Alhambra; residence, all kinds fruit, some cash, balance mortgage and trade.
$16,000—Clear; fine 5-story modern residence in Wilshire district, built for a home; would make splendid income property as boarding-house, being particularly well adapted for same. Flowers, garden, fruit trees and 2-story garage; consider small cash payment and terms, or good bungalow.
$6000—Mortgage $1700; new and modern 5-story residence, N. Alvarado; high, fine ground; exchange equity for good bungalow lots.
$4500—Clear; new, modern 4-room bungalow, 8 flowers; will accept good lot or lots to $1500, balance mortgage back.
F. A. CROWE, with
THOS. C. BUNDY & CO. 406 S. Hill st. F4500, Main 4522.
28

FOR EXCHANGE—I MODERN HOUSES, $7000 and cash for orange grove.
$4000—City house for lemon grove.
30 acres orange land, with water, Claremont, only $175 per acre.
Orange grove, Porterville, $12,000, equity of $7000, for city property.
160 acres alfalfa land, Lancaster, abundance of water can be had. No alkali. Land pear this sold for $60, price $3200.
250 acres rolling land, San Luis Obispo Co., adapted to fruit, dairy and stock purposes. All fenced, has house, barn, etc. 1000 bearing apple trees, 10 head of stock, horses, tools, etc., $10,000, clear. Take city or outside for all or part payment.
80 acres alfalfa land, with water and buildings, Tulare Co., $8000.
SPRAGUE & WHITE, 530 Grant Bldg. 28

FOR EXCHANGE—OR SALE—
7-room modern house, W. 27th Pl., close to Vermont ave.; will make close price; want vacant lot for half value.
6-acre ranch, with all modern improvements, price good like new; town and near Pacific Electric line; value $4500, clear; want home in city or equal value.
5-story 8-room modern house, Hollywood; this is a dandy, and owner will take part in lots; value $5500.
5-room modern cottage, S. Flower st., close in, $3000; mortgage $1500; 3 years, 7 per cent.; trade equity for lot.
Have three choice building lots; value $1200; will trade for close-in cottage and assume small amount.
CHAS. GLOVER.
28 205 S. Hill st., room 311.

FOR EXCHANGE—
$2500—Mortgage $1500. A small place of two acres, nice rich soil, on Pico avenue, twenty minutes' ride down town. Owner wants lot.
$2000—Clear. 1½ acres, finely improved, adjoining Topeka, Kansas; set to apples, peaches and grapes; 5-room house, etc. Want Los Angeles.
$6000—Clear. Elegant corner, 107x140, South Pasadena; great variety of fruit and shrubs. Want L. A. city.
$25,000—Mortgage $7000. Beautiful modern home on W. Adams Heights; large rooms; large lot. Want vacant.
$3500—Mortgage $1200. 5-room modern cottage in E.W. Want suburban place.
EUGENE C. WEBSTER,
28 721 H. W. Hellman Bldg.

FOR EXCHANGE—
.....
.....
I have a beautiful home in the West Adams district, containing 11 rooms, with finest plumbing, hardwood and elegant lighting fixtures. Reception hall 15x22, parlor 18x30; chamber 18x22; dressing rooms, basement, furnace, etc., etc. Lot 54x165, east front. Will rent for $100 per month. Price $20,000. I want smaller residence or would consider other good property for equity of $12,000. Balance 6 per cent.
Address P. box 81, TIMES OFFICE. 1

FOR EXCHANGE—E. W. HAYWARD, 601 Grant Bldg. Phone A2952.
10 acres fine land south of Inglewood; not far from electric road, $300 per acre, clear; want city property.
$30,000—2000 acres, a splendid combination stock and farm ranch, fine soil, no alkali, good improvements, water, some orange land. Owner will take part trade.
$10,000—Mortgage $3000, about 14 acres in city, Compton on electric car line; level, good soil, fine for subdividing, want home Los Angeles for part; this is good.
$40,000, clear, improved property for land values in Los Angeles; must be good land with water and no alkali.
28

FOR EXCHANGE—
Choice improved property,
San Pedro street, near 116th
street, valued at $12,000.
Wanted acreage; close to
Los Angeles, high altitude
preferred.
SEE LUNDEEN FOR HOMES CO.,
223-225 Central Bldg.,
4th and Main sts. 28

FOR EXCHANGE—
$2000—Clear. 2 modern houses, one 5-room and one 10-room, on paved street, Cedar Rapids, Iowa. Want L. A. or S. California. 52 acres, 4 mi. and clear, Edwards county, Texas. Will trade for Los Angeles.
$6500—Clear. 25-room brick house, Chicago. Want Los Angeles.
$2500—1¼ acres at Tropico, all set to fruit; has 5-room cottage; is nicely fenced; fine soil; is near by; just a fine home; all the fruit and garden you want. Owner wants about ten-acre place near car line.
EUGENE C. WEBSTER,
28 721 H. W. Hellman Bldg.

FOR EXCHANGE— GOOD VALUES.
$18,000—Suburban acreage for Portland property.
$12,500—Clear 10th for city income.
$10,000—Willton Place for Alhambra locality.
$9,000—Residence, want cottage in Westlake.
$8000—Altadena orange grove; want residence.
$7500—Apartment site; want good cottage.
$7500—Two Alhambra bungalows for city.
$4000—New bungalow for suburban bungalow.
J. C. GREEN. 720 TRUST BLDG.
28

FOR EXCHANGE — WANT DENVER OR COLORADO property for a fine mercantile business right on Spring st.; a manufacturing business; established 14 years; sales $40,000 per annum; rent $430; price represents assets right in eight; owner returning to Colorado on account of health; price $15,000, clear. HORACE G. HAMILTON CO., 306-307 Fay Bldg.

FOR EXCHANGE— Real Estate.

FOR EXCHANGE—OR SALE—
WEST ADAMS HEIGHTS HOME.
PRICE $6250. CLEAR.
Two-story, eight rooms, strictly modern, oak floors, beamed ceilings, three splendid large mantels, handsome buffet. Beautiful mission fixtures for both gas and electric lighting. Den is roomy with brick mantel, bookcases and built-in seats, separated from living-room by sliding doors. There are four good bedrooms, having seven large closets. Lot has 75 foot frontage, and is beautifully improved. Will take good lot as part payment, balance can remain.

"IT PAYS TO SEE US."
EDWARDS & WILDEY COMPANY,
Main 9007. 222 Laughlin Bldg. Home 10767.
28

FOR EXCHANGE—
5 ACRES WALNUTS, 1 acre chickens ranch; 1½ acre alfalfa, 750 old chickens, 276 chicks, 20 ducklings, 1 horse and wagon, 2 seated buggy; tools, implements, 3 double brooders, incubator, feedroom and incubator and all chicken houses cement floor; 7-room modern house, bath, toilet and hot water heater; 1 mile Los Angeles, Pasadena or Santa Monica. R. F. D. No. 1, box 173. GARDENA, CAL. 1

FOR EXCHANGE—60 ACRES OF THE BEST apple land in California, right in the county of Los Angeles, at an altitude of 2600 feet above the sea level, and in a lovely and desirable belt with fine mountain scenery; house, barn, spring, etc., and 40 acres of the land in cultivation. Ideal location for sanatorium or for persons afflicted with pulmonary trouble. Will exchange for clear, improved Los Angeles or beach real estate having a value at least of $2000. Address H. ANTHONY RANCH, Palmdale, Cal. 28

FOR EXCHANGE—
WANTED
ALL KINDS OF PROPERTY
FOR EXCHANGE
WE HAVE PEOPLE
WANTING TO DO BUSINESS.
EXCHANGE DEPARTMENT
EDWARD D. SILENT & COMPANY
453-459 S. HILL STREET.
Established 1886. Member L. A. Realty Board.
28

FOR EXCHANGE—OR SALE, $35,000 MORTgage $17,000. Beautiful home ranch, 12 miles southeast of city. Fine grounds with old shade trees, lawns, flowers, fountains, greenhouse, etc. 2 dwellings; 3 barns; tools, implements, etc. This is an ideal gentleman's place, and can be made a money-maker as well. Want clear property for my equity; or will take part trade, part cash, and easy terms. OWNER, 230 L. A. TRUST BLDG.

FOR EXCHANGE—
WANT
GRAIN FARM
KANSAS, MISSOURI, IOWA, ILLINOIS, INDIANA. Must be good soil. We offer 6-room residence in L. A., $3200 clear; business block, $6000; $2000 clear; 10 rooms, $4000; 5-room residence, L. A., 5 rooms, modern, 50x150, $2000 clear. Call at once.
HORACE G. HAMILTON CO.,
306-307 Fay Bldg., 3rd and Hill. 28

FOR EXCHANGE—
160 or 320 acres of the best land in Stevens county, Minn., near the city of Morris. This is fine land and well rented, but have decided to remain in California, so have determined to exchange for property in Southern California, either city or country.
SEE MY AGENTS.
HOMESTEAD LAND & BUILDING CO.,
Contractors & Builders, Real Estate Brokers.
31 504-505 I. W. Hellman Bldg.

FOR EXCHANGE—
Well located in SOUTH PASADENA,
Five good building lots,
WORTH $2000 EACH,
Will put all of them in
FOR $2000.
I want a first-class 7 or 8-room residence on high ground, in L. A.
See MY agents,
HOMESTEAD LAND & BUILDING CO.,
Contractors and Builders, Real Estate Brokers,
504-505 I. W. Hellman Bldg.

FOR EXCHANGE—
OWNERS OF
ANY
PROPERTIES
TO
LIST WITH
BANNECK.
541 Chamber of Commerce. 28

FOR EXCHANGE—5 ACRES WALNUTS, 1 acre chickens ranch; 1½ acre alfalfa, 750 old chickens, 276 chicks, 20 ducklings, 1 horse and wagon, 2 seated buggy; tools, implements, 3 double brooders, incubator, feedroom and incubator and all chicken houses cement floor; 7-room modern house, bath, toilet and hot water heater; 1 mile Los Angeles, Pasadena or Santa Monica. R. F. D. No. 1, box 173. GARDENA, CAL. 1

FOR EXCHANGE—60 ACRES OF THE BEST apple land in California, right in the county of Los Angeles, at an altitude of 2600 feet above the sea level, and in a lovely and desirable belt with fine mountain scenery; house, barn, spring, etc., and 40 acres of the land in cultivation. Ideal location for sanatorium or for persons afflicted with pulmonary trouble. Will exchange for clear, improved Los Angeles or beach real estate having a value at least of $2000. Address H. ANTHONY RANCH, Palmdale, Cal. 28

FOR EXCHANGE—
Stock general merchandise in near-by town, will invoice about $5000; 2 story building and lot $2500. Want city or higher altitude.
Carter & Woy, 2094 S. Broadway.
Good 6 room cottage, close in, at Santa Monica, price $3000, clear; will assume or pay cash for city or orange grove.
Carter & Woy, 2094 S. Broadway.
Ten acres at Downey, 7 room house, good outbuildings, water stock, $300 chickens and all fixtures. Price $6000, clear, for city.
CARTER & WOY,
2094 S. Broadway.
28

FOR EXCHANGE—CASH VALUATION, $25,000—Clear; fine 10-acre ranch at North Glendale, ¼ mile from car line; 3 large hot houses, with furnaces, producing out-of-season vegetables at big profit; 5 acres of acreage in summer crops. Can show 12 per cent. net on valuation. Furnished 6-room cottage and ranch implements all included. Will exchange equity in $6500 clear; will exchange for city or suburban 6-room modern home in city up to $5000.
"IT PAYS TO SEE US."
EDWARDS & WILDEY COMPANY,
Main 9007. 222 Laughlin Building, Home 10767.
28

FOR EXCHANGE—OR SALE—BEST PROPposition for subdivision in S. Calif. 1200 acres surrounding railroad town, Kern Co. Some improvements, abundance water for irrigation. Adapted to alfalfa, grain or deciduous fruits; 2200 feet above sea level. Healthful climate. Price $12,000 cash. Might take clear income property, orange grove or good Canada land. Describe fully.
AVON PARK, box 222.

FOR EXCHANGE—
120 ft. corner, 4th and Flower, all these corners held at $60,000. Choice close in property. Owner can no longer carry interest and taxes; mortgage $30,000, 7 per cent. Will exchange to get choice property. Your property must be clear. No junk. ARTHUR G. NEWTON, see Union Trust Bldg.

FOR EXCHANGE—WANT LONG BEACH residence for equity in 16-acre orange and walnut grove. Best soil, water stocked, pumping plant. Close to town. Price $15,000. Mtge. $7000. Might consider property clear, where. EXCHANGE REALTY ASSOCIATION, Orange, Cal. 29

FOR EXCHANGE—$7000; 7½ ACRES AT Gardena, all in alfalfa, part in full-bearing walnut trees; modern 7-room house, good barn, brooder house and corrals, water shares; want Riverside or Los Angeles city residence. W. J. GRAY, Gardena, Cal. 28

FOR EXCHANGE—GILT EDGE SECURITIES for real estate in or near city; would consider small payment down. Address Gilt, Box 69, TIMES BRANCH OFFICE.

FOR EXCHANGE—$4000, MODERN 6-ROOM bungalow, 2-room cottage in rear; on two car lines; want ranch, poultry and alfalfa; Hemet or San Jacinto preferred. J. H. WOOD, 775 N. Lake, Pasadena.

FOR EXCHANGE—WANTED TO EXchange lot on E. 42nd st., valued $1500, for material and work on 5-room cottage. Address Box DEVENTER, Box, Cypress and Alice sts., Los Angeles, Cal. 28

FOR EXCHANGE—WILL EXCHANGE ONE of the best printing plants in Southern California, well equipped, for small automobile car. Invoice of shop is $14,000. Paying well. Address S. box 25, TIMES OFFICE. 28

FOR EXCHANGE—$40,000; 20 ACRES IN "The Columbia River Early Fruit Belt," close to Kenalwick and Pasco, Washington, for Los Angeles or San Diego, city or county property; ENOCH, 1126 James, Seattle.

FOR EXCHANGE — MODERN TEN-ROOM house. Built-in china closet, bookcase, beam ceiling, plate front; Barn. Prefer orange ranch. Owners only. 2620 GRIFFITH AVE. 29

FOR EXCHANGE—5-ROOM RESIDENCE OR large lot in Glenwood, Iowa, splendid proposition. Get particulars. Owner of city property here. Price $1300. GREEN & KETS, 608 Grant Bldg. 28

FOR EXCHANGE—$19 ACRES IN TULARE on railroad, first class for sugar beets, alfalfa, fruit and cantaloupes. Price $4000. Want alfalfa, L. A. property. Address owner, R. box 295, TIMES BRANCH OFFICE. 28

FOR EXCHANGE—FINE 10 ROOM HOUSE on W. 24th st., near Chester Place; price $7500; mortgage $2000; want smaller houses for equity; will assume. FRANKLIN & WEBSTER, 213 H. W. Hellman Bldg. A7523. 28

FOR EXCHANGE — 8-ROOM MODERN house, South Figueroa; small payment down or will take clear lot, balance by the month. E. NORTON, 202 Frost Bldg. Main 2842, A3022. 28

FOR EXCHANGE—$5000 EQUITY IN BEAUtiful residence at Grand Rapids, Michigan, for orange grove in Riverside or Redlands district. Give full particulars. Address V box 71, TIMES OFFICE. 28

FOR EXCHANGE—40 ACRES GOOD LAND for beets or grain, at Corcoran; price $1800; clear; want Long Beach property, about same value; might assume, $1000. H. E. BONNER, Azusa, Cal. 28

FOR EXCHANGE—$1800 EQUITY IN 12 acres at Lordsburg; good land; mortgage $1800; want business, clear lots or Imperial Valley land. E. E. NEHER, Lordsburg, Cal. 28

FOR EXCHANGE—MODERN 5-ROOM BUNgalow, E. Ave. 25, near Pasadena ave. Want lot in any good location, balance $15 per month. J. E. HENRY, 229 Laughlin Bldg Phone A3854. 28

FOR EXCHANGE—5-ROOM MODERN BUNgalow, southwest, not far out; equity $2300. Want good lot; will make terms on balance. H. KIRBY, Owner, 205-7 Laughlin Bldg. Sidwy. 2211, A7855.

FOR EXCHANGE—$20,000, MODERN TENroom house, large grounds, southwest, beautiful home. Exchange for lots or smaller house. Might consider country. MAXON NOWLIN CO., 107 Stimson Bldg.

FOR EXCHANGE—$1500 EQUITY IN GOOD furnished cottage; Santa Monica; lot 80x150; good location. Want lot or acreage. Will assume. R. BRININGER, 149 East Avenue 28. East 642. 28

FOR EXCHANGE—$4500, 160-ACRE PRODuctive mountain ranch, Madera county, incumbrance $1000 for clear ranch property or city home same value. W. N. HOLWAY, 609 Laughlin Bldg. A1939. 28

FOR EXCHANGE—NEW, MODERN 6-ROOM cottage, large lot, near 48th and Main sts.; also contracts on houses sold, about $1000 all together; want lots for building. C. L. SIMMONS, 1123 S. Broadway.

FOR EXCHANGE—2 NICE COTTAGES AT Ocean Park, near water front; good neighborhood, $3500; want city cottage or clear lot, same value. FRANK C. SMITH & SON, 324 Trust Bldg.

FOR EXCHANGE—FINE CENTRALLY LOcated income corner want good ranch, no mortgage, near city, and part cash, deal with owners only. Address X. box 24, TIMES OFFICE. 28

FOR EXCHANGE—OR SALE, GROCERY store, soda fountain, lunch counter, building, stock of goods, fixtures; all for $1500; ground rent $5 per month; 2 years' lease. Address X. box 4, TIMES OFFICE. 28

FOR EXCHANGE—$850, SECOND MORTgage, payable $12 per month, want lot southwest up to $600. PALMER & HOUGH, 627-28-29 Merchants Trust Bldg. Main 2743, A5340. 28

FOR EXCHANGE—A 16-ROOM APARTMENT house, well furnished and close in. Price $14,000. Want a bungalow, southwest or a larger house and will assume difference. Address T, box 120, TIMES OFFICE. 28

FOR EXCHANGE—$4000, 10 ACRES SOFTshell walnuts 2 miles from town of Fillmore, 16 shares Sespe water stock. Want lot southwest, Los Angeles. J. F. HAWTHORNE, 425 Douglas Bldg. A7800. Main 1825. 28

FOR EXCHANGE—FIVE ACRES ORANGE land; fine orange groves on all sides. Will consider exchange for city property; price $5000. Write or see H. E. BONNER, Azusa, Cal. 28

FOR SALE—CHOICE 36 ACRES ORANGE land, about 15 miles from Riverside. Plenty of water. Fine location near railroad station. Also some fine alfalfa land, from 20 acres up. Address Owner, G. H. SAWYER, Riverside, Cal. 28

FOR EXCHANGE — $1250 HOME IN DES Moines, Iowa, free and clear; want lot or cottage. Address S, box 172, TIMES OFFICE. 28

FOR EXCHANGE—
$3000—5 acres sunny slope near Monrovia car line; plenty of water, good soil, adjoining fine orange grove; want small house or vacant lot; L. A. or Alhambra.

$4000—San Gabriel; 3 acres, 5-room house and bath; plenty water, near car; want house and lot, southwest.

$4000—Alhambra; 4-room modern bungalow; lot 50x169 ft.; 200 feet from car line; want small house, L. A., Ocean Park or Alhambra, for equity.

$3500—Clear; Alhambra; 5-room modern, 2 lots, 100x150; beautiful home; want house and lot in L. A.

S.W., 6-room modern bungalow, equity $2400; mortgage $1800, and two clear lots, $1500; total $5500, and cash for ranch or acreage near city.

Los Angeles; 5-room house, S.E., lot 84x132; price $2500; mortgage $1500; want ranch near city; we also have good close-in or apartment property to exchange for clear acreage or orange grove in San Gabriel Valley.

ALHAMBRA REALTY COMPANY,
F7985. 615 Central Bldg.,
Main 627. Sixth and Main sts.
28 1 East Main st., Alhambra, Cal.

FOR EXCHANGE—
$2000—Clear, 20 acres orange and lemon land, with water rights, near Redlands. Adjoining orange groves, perfectly level; want $6000, clear property in Los Angeles.

94 acres good land at $5 per acre. Mortgage $300; equity $170; land at this price is hard to find in Southern California. Will take Los Angeles improved or unimproved.

Two lots in residence district 80x172, $1250 each; mortgage $250 each; total equity of both lots, $2000.

1 section of land, 640 acres, price $6400. For clear $2500 Los Angeles property.

1200 acres of apple and farm land, 100 miles from Los Angeles, $25 per acre. Price $40,000. Will put exchange any portion or all of the above tract, for any good clear Los Angeles property.

Prompt attention. Quick reply to all inquiries.

JOSEPH H. PARKER, 615 SECURITY BLDG. F1225. 28

FOR EXCHANGE—
240
ACRES
ORANGE LAND.
located in one of the best sections of Southern California. Elevation 1500 feet. The soil is a rich decomposed granite and red clay, holds moisture well and requires one inch of water for each 4 acres, aside from being thoroughly irrigated; an experiment has proven this land to produce about five tons of potatoes to the acre. There is a railroad station on the property; also a 15-inch well with 25-H P. gasoline pumping plant, supplying an abundance of water; every acre of this land is worth $250. Owner will sacrifice for
$125 PER ACRE.
$10,000—First-class property in exchange, $5000 to $8000, cash; balance mortgage. Take offer good for five days only.
See A. G. WESTPHAL. F2077.
F. H. EDWARDS CO. 505 S. Spring. 28

FOR EXCHANGE—CASH VALUATIONS.
$13,000—Clear; 1¼ acres, suburban home, at Alhambra; residence, all kinds fruit, some cash, balance mortgage and trade.
$16,000—Clear; fine 5-story modern residence in Wilshire district, built for a home; would make splendid income property as boarding-house, being particularly well adapted for same. Flowers, garden, fruit trees and 2-story garage; consider small cash payment and terms, or good bungalow.
$6000—Mortgage $1700; new and modern 5-story residence, N. Alvarado; high, fine ground; exchange equity for good bungalow lots.
$4500—Clear; new, modern 4-room bungalow, 8 flowers; will accept good lot or lots to $1500, balance mortgage back.
F. A. CROWE, with
THOS. C. BUNDY & CO. 406 S. Hill st. F4500, Main 4522.
28

FOR EXCHANGE—5 MODERN HOUSES, $7000 and cash for orange grove.
$4000—City house for lemon grove.
30 acres orange land, with water, Claremont, only $175 per acre.
Orange grove, Porterville, $12,000, equity of $7000, for city property.
160 acres alfalfa land, Lancaster, abundance of water can be had. No alkali. Land pear this sold for $60, price $3200.
250 acres rolling land, San Luis Obispo Co., adapted to fruit, dairy and stock purposes. All fenced, has house, barn, etc. 1000 bearing apple trees, 10 head of stock, horses, tools, etc., $10,000, clear. Take city or outside for all or part payment.
80 acres alfalfa land, with water and buildings, Tulare Co., $8000.
SPRAGUE & WHITE, 530 Grant Bldg. 28

FOR EXCHANGE—OR SALE—
7-room modern house, W. 27th Pl., close to Vermont ave.; will make close price; want vacant lot for half value.
6-acre ranch, with all modern improvements, price good like new; town and near Pacific Electric line; value $4500,

FOR EXCHANGE—
Real Estate.

FOR EXCHANGE—
A-one California home and ... one block from car. Water; price ... this with diamonds, worth ... gle for city, or will sell. Wants ... party can't ... Owner, J. C. ... Security Bldg.

FOR EXCHANGE—BEAUTIFUL ... ADA HOME.
5-acre choice fruit and walnut ... ing modern bungalow, with ... thing high, healthy and beautiful, ... you are looking for. Only $600 ... down for equity. ... Pasadena, Phone, F1825. IDEAL REALTY ... Broadway 2127. 230 Securities ...

FOR EXCHANGE—ORANGE GROVE ... acres; trees 12 years old; ... land; price $12,000; mortgage $3000; ... terms at 6 per cent. ... E. M. WHILLTON, with ... ALLEN C. ADY & CO. ... 409 S. Broadway. Room 66. ... Phone, F1268. Broadway 268.

FOR EXCHANGE—WE WANT HA ... for sale or exchange; residences, ... price for the best 20-acre ranch in ... Imperial; good buildings; tree ... water, artesian, etc. Price $15,000; ... years, 6 per cent. ... THE CHAS. N. GREEN CO., 23 ...

EXCHANGE—INCOME BUSINESS PROPERTY. ... No. 2, mod. ... $25,000. ... No. 3, ... $25,000. ... No. 4, ... $25,000. ... No. 5, ... $25,000. ... No. 6, ... $25,000. ... No. 7, ... $25,000. ... No. 8, ... $25,000. ... No. 9, ... $25,000. ... No. 10, ... $25,000. ... No. 11, ... $25,000. ... No. 12, ... $25,000. ... No. 13, ... $25,000. ... No. 14, ... $25,000. ... No. 15, ... $25,000. ... No. 16, ... $25,000. ... No. 17, ... $25,000. ... No. 18, ... $25,000. ... No. 19, ... $25,000. ... No. 20, ... $25,000. ... No. 21, ... $25,000. ... No. 22, ... $25,000. ... No. 23, ... $25,000. ... No. 24, ... $25,000. ... No. 25, ... $25,000. ... No. 26, ... $25,000. ... No. 27, ... $25,000. ... No. 28, ... $25,000. ... No. 29, ... $25,000. ... No. 30, ... $25,000. ... No. 31, ... $25,000. ... No. 32, ... $25,000. ... No. 33, ... $25,000. ... No. 34, ... $25,000. ... No. 35, ... $25,000. ... No. 36, ... $25,000. ... No. 37, ... $25,000. ... No. 38, ... $25,000. ... No. 39, ... $25,000. ... No. 40, ... $25,000. ... No. 41, ... $25,000. ... No. 42, ... $25,000. ... No. 43, ... $25,000. ... No. 44, ... $25,000. ... No. 45, ... $25,000. ... No. 46, ... $25,000. ... No. 47, ... $25,000. ... No. 48, ... $25,000. ... No. 49, ... $25,000. ... No. 50, ... $25,000. ... No. 51, ... $25,000. ... No. 52, ... $25,000. ... No. 53, ... $25,000. ... No. 54, ... $25,000. ... No. 55, ... $25,000. ... No. 56, ... $25,000. ... No. 57, ... $25,000. ... No. 58, ... $25,000. ... No. 59, ... $25,000. ... No. 60, ... $25,000. ... No. 61, ... $25,000. ... No. 62, ... $25,000. ... No. 63, ... $25,000. ... No. 64, ... $25,000. ... No. 65, ... $25,000. ... No. 66, ... $25,000. ... No. 67, ... $25,000. ... No. 68, ... $25,000. ... No. 69, ... $25,000. ... No. 70, ... $25,000. ... No. 71, ... $25,000. ... No. 72, ... $25,000. ... No. 73, ... $25,000. ... No. 74, ... $25,000. ... No. 75, ... $25,000. ... No. 76, ... $25,000. ... No. 77, ... $25,000. ... No. 78, ... $25,000. ... No. 79, ... $25,000. ... No. 80, ... $25,000. ... No. 81, ... $25,000. ... No. 82, ... $25,000. ... No. 83, ... $25,000. ... No. 84, ... $25,000. ... No. 85, ... $25,000. ... No. 86, ... $25,000. ... No. 87, ... $25,000. ... No. 88, ... $25,000. ... No. 89, ... $25,000. ... No. 90, ... $25,000. ... No. 91, ... $25,000. ... No. 92, ... $25,000. ... No. 93, ... $25,000. ... No. 94, ... $25,000. ... No. 95, ... $25,000. ... No. 96, ... $25,000. ... No. 97, ... $25,000. ... No. 98, ... $25,000. ... No. 99, ... $25,000. ... No. 100, ... $25,000. ... No. 101, ... $25,000. ... No. 102, ... $25,000. ... No. 103, ... $25,000. ... No. 104, ... $25,000. ... No. 105, ... $25,000. ... No. 106, ... $25,000. ... No. 107, ... $25,000. ... No. 108, ... $25,000. ... No. 109, ... $25,000. ... No. 110, ... $25,000. ... No. 111, ... $25,000. ... No. 112, ... $25,000. ... No. 113, ... $25,000. ... No. 114, ... $25,000. ... No. 115, ... $25,000. ... No. 116, ... $25,000. ... No. 117, ... $25,000. ... No. 118, ... $25,000. ... No. 119, ... $25,000. ... No. 120, ... $25,000. ... No. 121, ... $25,000. ... No. 122, ... $25,000. ... No. 123, ... $25,000. ... No. 124, ... $25,000. ... No. 125, ... $25,000. ... No. 126, ... $25,000. ... No. 127, ... $25,000. ... No. 128, ... $25,000. ... No. 129, ... $25,000. ... No. 130, ... $25,000. ... No. 131, ... $25,000. ... No. 132, ... $25,000. ... No. 133, ... $25,000. ... No. 134, ... $25,000. ... No. 135, ... $25,000. ... No. 136, ... $25,000. ... No. 137, ... $25,000. ... No. 138, ... $25,000. ... No. 139, ... $25,000. ... No. 140, ... $25,000. ... No. 141, ... $25,000. ... No. 142, ... $25,000. ... No. 143, ... $25,000. ... No. 144, ... $25,000. ... No. 145, ... $25,000. ... No. 146, ... $25,000. ... No. 147, ... $25,000. ... No. 148, ... $25,000. ... No. 149, ... $25,000. ... No. 150, ... $25,000. ... No. 151, ... $25,000. ... No. 152, ... $25,000. ... No. 153, ... $25,000. ... No. 154, ... $25,000. ... No. 155, ... $25,000. ... No. 156, ... $25,000. ... No. 157, ... $25,000. ... No. 158, ... $25,000. ... No. 159, ... $25,000. ... No. 160, ... $25,000. ... No. 161, ... $25,000. ... No. 162, ... $25,000. ... No. 163, ... $25,000. ... No. 164, ... $25,000. ... No. 165, ... $25,000. ... No. 166, ... $25,000. ... No. 167, ... $25,000. ... No. 168, ... $25,000. ... No. 169, ... $25,000. ... No. 170, ... $25,000. ... No. 171, ... $25,000. ... No. 172, ... $25,000. ... No. 173, ... $25,000. ... No. 174, ... $25,000. ... No. 175, ... $25,000. ... No. 176, ... $25,000. ... No. 177, ... $25,000. ... No. 178, ... $25,000. ... No. 179, ... $25,000. ... No. 180, ... $25,000. ... No. 181, ... $25,000. ... No. 182, ... $25,000. ... No. 183, ... $25,000. ... No. 184, ... $25,000. ... No. 185, ... $25,000. ... No. 186, ... $25,000. ... No. 187, ... $25,000. ... No. 188, ... $25,000. ... No. 189, ... $25,000. ... No. 190, ... $25,000. ... No. 191, ... $25,000. ... No. 192, ... $25,000. ... No. 193, ... $25,000. ... No. 194, ... $25,000. ... No. 195, ... $25,000. ... No. 196, ... $25,000. ... No. 197, ... $25,000. ... No. 198, ... $25,000. ... No. 199, ... $25,000. ... No. 200, ... $25,000. ... No. 201, ... $25,000. ... No. 202, ... $25,000. ... No. 203, ... $25,000. ... No. 204, ... $25,000. ... No. 205, ... $25,000. ... No. 206, ... $25,000. ... No. 207, ... $25,000. ... No. 208, ... $25,000. ... No. 209, ... $25,000. ... No. 210, ... $25,000. ... No. 211, ... $25,000. ... No. 212, ... $25,000. ... No. 213, ... $25,000. ... No. 214, ... $25,000. ... No. 215, ... $25,000. ... No. 216, ... $25,000. ... No. 217, ... $25,000. ... No. 218, ... $25,000. ... No. 219, ... $25,000. ... No. 220, ... $25,000. ... No. 221, ... $25,000. ... No. 222, ... $25,000. ... No. 223, ... $25,000. ... No. 224, ... $25,000. ... No. 225, ... $25,000. ... No. 226, ... $25,000. ... No. 227, ... $25,000. ... No. 228, ... $25,000. ... No. 229, ... $25,000. ... No. 230, ... $25,000. ... No. 231, ... $25,000. ... No. 232, ... $25,000. ... No. 233, ... $25,000. ... No. 234, ... $25,000. ... No. 235, ... $25,000. ... No. 236, ... $25,000. ... No. 237, ... $25,000. ... No. 238, ... $25,000. ... No. 239, ... $25,000. ... No. 240, ... $25,000. ... No. 241, ... $25,000. ... No. 242, ... $25,000. ... No. 243, ... $25,000. ... No. 244, ... $25,000. ... No. 245, ... $25,000. ... No. 246, ... $25,000. ... No. 247, ... $25,000. ... No. 248, ... $25,000. ... No. 249, ... $25,000. ... No. 250, ... $25,000. ... No. 251, ... $25,000. ... No. 252, ... $25,000. ... No. 253, ... $25,000. ... No. 254, ... $25,000. ... No. 255, ... $25,000. ... No. 256, ... $25,000. ... No. 257, ... $25,000. ... No. 258, ... $25,000. ... No. 259, ... $25,000. ... No. 260, ... $25,000. ... No. 261, ... $25,000. ... No. 262, ... $25,000. ... No. 263, ... $25,000. ... No. 264, ... $25,000. ... No. 265, ... $25,000. ... No. 266, ... $25,000. ... No. 267, ... $25,000. ... No. 268, ... $25,000. ... No. 269, ... $25,000. ... No. 270, ... $25,000. ... No. 271, ... $25,000. ... No. 272, ... $25,000. ... No. 273, ... $25,000. ... No. 274, ... $25,000. ... No. 275, ... $25,000. ... No. 276, ... $25,000. ... No. 277, ... $25,000. ... No. 278, ... $25,000. ... No. 279, ... $25,000. ... No. 280, ... $25,000. ... No. 281, ... $25,000. ... No. 282, ... $25,000. ... No. 283, ... $25,000. ... No. 284, ... $25,000. ... No. 285, ... $25,000. ... No. 286, ... $25,000. ... No. 287, ... $25,000. ... No. 288, ... $25,000. ... No. 289, ... $25,000. ... No. 290, ... $25,000. ... No. 291, ... $25,000. ... No. 292, ... $25,000. ... No. 293, ... $25,000. ... No. 294, ... $25,000. ... No. 295, ... $25,000. ... No. 296, ... $25,000. ... No. 297, ... $25,000. ... No. 298, ... $25,000. ... No. 299, ... $25,000. ... No. 300, ... $25,000. ... No. 301, ... $25,000. ... No. 302, ... $25,000. ... No. 303, ... $25,000. ... No. 304, ... $25,000. ... No. 305, ... $25,000. ... No. 306, ... $25,000. ... No. 307, ... $25,000. ... No. 308, ... $25,000. ... No. 309, ... $25,000. ... No. 310, ... $25,000. ... No. 311, ... $25,000. ... No. 312, ... $25,000. ... No. 313, ... $25,000. ... No. 314, ... $25,000. ... No. 315, ... $25,000. ... No. 316, ... $25,000. ... No. 317, ... $25,000. ... No. 318, ... $25,000. ... No. 319, ... $25,000. ... No. 320, ... $25,000. ... No. 321, ... $25,000. ... No. 322, ... $25,000. ... No. 323, ... $25,000. ... No. 324, ... $25,000. ... No. 325, ... $25,000. ... No. 326, ... $25,000. ... No. 327, ... $25,000. ... No. 328, ... $25,000. ... No. 329, ... $25,000. ... No. 330, ... $25,000. ... No. 331, ... $25,000. ... No. 332, ... $25,000. ... No. 333, ... $25,000. ... No. 334, ... $25,000. ... No. 335, ... $25,000. ... No. 336, ... $25,000. ... No. 337, ... $25,000. ... No. 338, ... $25,000. ... No. 339, ... $25,000. ... No. 340, ... $25,000. ... No. 341, ... $25,000. ... No. 342, ... $25,000. ... No. 343, ... $25,000. ... No. 344, ... $25,000. ... No. 345, ... $25,000. ... No. 346, ... $25,000. ... No. 347, ... $25,000. ... No. 348, ... $25,000. ... No. 349, ... $25,000. ... No. 350, ... $25,000. ... No. 351, ... $25,000. ... No. 352, ... $25,000. ... No. 353, ... $25,000. ... No. 354, ... $25,000. ... No. 355, ... $25,000. ... No. 356, ... $25,000. ... No. 357, ... $25,000. ... No. 358, ... $25,000. ... No. 359, ... $25,000. ... No. 360, ... $25,000. ... No. 361, ... $25,000. ... No. 362, ... $25,000. ... No. 363, ... $25,000. ... No. 364, ... $25,000. ... No. 365, ... $25,000. ... No. 366, ... $25,000. ... No. 367, ... $25,000. ... No. 368, ... $25,000. ... No. 369, ... $25,000. ... No. 370, ... $25,000. ... No. 371, ... $25,000. ... No. 372, ... $25,000. ... No. 373, ... $25,000. ... No. 374, ... $25,000. ... No. 375, ... $25,000. ... No. 376, ... $25,000. ... No. 377, ... $25,000. ... No. 378, ... $25,000. ... No. 379, ... $25,000. ... No. 380, ... $25,000. ... No. 381, ... $25,000. ... No. 382, ... $25,000. ... No. 383, ... $25,000. ... No. 384, ... $25,000. ... No. 385, ... $25,000. ... No. 386, ... $25,000. ... No. 387, ... $25,000. ... No. 388, ... $25,000. ... No. 389, ... $25,000. ... No. 390, ... $25,000. ... No. 391, ... $25,000. ... No. 392, ... $25,000. ... No. 393, ... $25,000. ... No. 394, ... $25,000. ... No. 395, ... $25,000. ... No. 396, ... $25,000. ... No. 397, ... $25,000. ... No. 398, ... $25,000. ... No. 399, ... $25,000. ... No. 400, ... $25,000. ... No. 401, ... $25,000. ... No. 402, ... $25,000. ... No. 403, ... $25,000. ... No. 404, ... $25,000. ... No. 405, ... $25,000. ... No. 406, ... $25,000. ... No. 407, ... $25,000. ... No. 408, ... $25,000. ... No. 409, ... $25,000. ... No. 410, ... $25,000. ... No. 411, ... $25,000. ... No. 412, ... $25,000. ... No. 413, ... $25,000. ... No. 414, ... $25,000. ... No. 415, ... $25,000. ... No. 416, ... $25,000. ... No. 417, ... $25,000. ... No. 418, ... $25,000. ... No. 419, ... $25,000. ... No. 420, ... $25,000. ... No. 421, ... $25,000. ... No. 422, ... $25,000. ... No. 423, ... $25,000. ... No. 424, ... $25,000. ... No. 425, ... $25,000. ... No. 426, ... $25,000. ... No. 427, ... $25,000. ... No. 428, ... $25,000. ... No. 429, ... $25,000. ... No. 430, ... $25,000. ... No. 431, ... $25,000. ... No. 432, ... $25,000. ... No. 433, ... $25,000. ... No. 434, ... $25,000. ... No. 435, ... $25,000. ... No. 436, ... $25,000. ... No. 437, ... $25,000. ... No. 438, ... $25,000. ... No. 439, ... $25,000. ... No. 440, ... $25,000. ... No. 441, ... $25,000. ... No. 442, ... $25,000. ... No. 443, ... $25,000. ... No. 444, ... $25,000. ... No. 445, ... $25,000. ... No. 446, ... $25,000. ... No. 447, ... $25,000. ... No. 448, ... $25,000. ... No. 449, ... $25,000. ... No. 450, ... $25,000. ... No. 451, ... $25,000. ... No. 452, ... $25,000. ... No. 453, ... $25,000. ... No. 454, ... $25,000. ... No. 455, ... $25,000. ... No. 456, ... $25,000. ... No. 457, ... $25,000. ... No. 458, ... $25,000. ... No. 459, ... $25,000. ... No. 460, ... $25,000. ... No. 461, ... $25,000. ... No. 462, ... $25,000. ... No. 463, ... $25,000. ... No. 464, ... $25,000. ... No. 465, ... $25,000. ... No. 466, ... $25,000. ... No. 467, ... $25,000. ... No. 468, ... $25,000. ... No. 469, ... $25,000. ... No. 470, ... $25,000. ... No. 471, ... $25,000. ... No. 472, ... $25,000. ... No. 473, ... $25,000. ... No. 474, ... $25,000. ... No. 475, ... $25,000. ... No. 476, ... $25,000. ... No. 477, ... $25,000. ... No. 478, ... $25,000. ... No. 479, ... $25,000. ... No. 480, ... $25,000. ... No. 481, ... $25,000. ... No. 482, ... $25,000. ... No. 483, ... $25,000. ... No. 484, ... $25,000. ... No. 485, ... $25,000. ... No. 486, ... $25,000. ... No. 487, ... $25,000. ... No. 488, ... $25,000. ... No. 489, ... $25,000. ... No. 490, ... $25,000. ... No. 491, ... $25,000. ... No. 492, ... $25,000. ... No. 493, ... $25,000. ... No. 494, ... $25,000. ... No. 495, ... $25,000. ... No. 496, ... $25,000. ... No. 497, ... $25,000. ... No. 498, ... $25,000. ... No. 499, ... $25,000. ... No. 500, ... $25,000. ... No. 501, ... $25,000. ... No. 502, ... $25,000. ... No. 503, ... $25,000. ... No. 504, ... $25,000. ... No. 505, ... $25,000. ... No. 506, ... $25,000. ... No. 507, ... $25,000. ... No. 508, ... $25,000. ... No. 509, ... $25,000. ... No. 510, ... $25,000. ... No. 511, ... $25,000. ... No. 512, ... $25,000. ... No. 513, ... $25,000. ... No. 514, ... $25,000. ... No. 515, ... $25,000. ... No. 516, ... $25,000. ... No. 517, ... $25,000. ... No. 518, ... $25,000. ... No. 519, ... $25,000. ... No. 520, ... $25,000. ... No. 521, ... $25,000. ... No. 522, ... $25,000. ... No. 523, ... $25,000. ... No. 524, ... $25,000. ... No. 525, ... $25,000. ... No. 526, ... $25,000. ... No. 527, ... $25,000. ... No. 528, ... $25,000. ... No. 529, ... $25,000. ... No. 530, ... $25,000. ... No. 531, ... $25,000. ... No. 532, ... $25,000. ... No. 533, ... $25,000. ... No. 534, ... $25,000. ... No. 535, ... $25,000. ... No. 536, ... $25,000. ... No. 537, ... $25,000. ... No. 538, ... $25,000. ... No. 539, ... $25,000. ... No. 540, ... $25,000. ... No. 541, ... $25,000. ... No. 542, ... $25,000. ... No. 543, ... $25,000. ... No. 544, ... $25,000. ... No. 545, ... $25,000. ... No. 546, ... $25,000. ... No. 547, ... $25,000. ... No. 548, ... $25,000. ... No. 549, ... $25,000. ... No. 550, ... $25,000. ... No. 551, ... $25,000. ... No. 552, ... $25,000. ... No. 553, ... $25,000. ... No. 554, ... $25,000. ... No. 555, ... $25,000. ... No. 556, ... $25,000. ... No. 557, ... $25,000. ... No. 558, ... $25,000. ... No. 559, ... $25,000. ... No. 560, ... $25,000. ... No. 561, ... $25,000. ... No. 562, ... $25,000. ... No. 563, ... $25,000. ... No. 564, ... $25,000. ... No. 565, ... $25,000. ... No. 566, ... $25,000. ... No. 567, ... $25,000. ... No. 568, ... $25,000. ... No. 569, ... $25,000. ... No. 570, ... $25,000. ... No. 571, ... $25,000. ... No. 572, ... $25,000. ... No. 573, ... $25,000. ... No. 574, ... $25,000. ... No. 575, ... $25,000. ... No. 576, ... $25,000. ... No. 577, ... $25,000. ... No. 578, ... $25,000. ... No. 579, ... $25,000. ... No. 580, ... $25,000. ... No. 581, ... $25,000. ... No. 582, ... $25,000. ... No. 583, ... $25,000. ... No. 584, ... $25,000. ... No. 585, ... $25,000. ... No. 586, ... $25,000. ... No. 587, ... $25,000. ... No. 588, ... $25,000. ... No. 589, ... $25,000. ... No. 590, ... $25,000. ... No. 591, ... $25,000. ... No. 592, ... $25,000. ... No. 593, ... $25,000. ... No. 594, ... $25,000. ... No. 595, ... $25,000. ... No. 596, ... $25,000. ... No. 597, ... $25,000. ... No. 598, ... $25,000. ... No. 599, ... $25,000. ... No. 600, ... $25,000. ... No. 601, ... $25,000. ... No. 602, ... $25,000. ... No. 603, ... $25,000. ... No. 604, ... $25,000. ... No. 605, ... $25,000. ... No. 606, ... $25,000. ... No. 607, ... $25,000. ... No. 608, ... $25,000. ... No. 609, ... $25,000. ... No. 610, ... $25,000. ... No. 611, ... $25,000. ... No. 612, ... $25,000. ... No. 613, ... $25,000. ... No. 614, ... $25,000. ... No. 615, ... $25,000. ... No. 616, ... $25,000. ... No. 617, ... $25,000. ... No. 618, ... $25,000. ... No. 619, ... $25,000. ... No. 620, ... $25,000. ... No. 621, ... $25,000. ... No. 622, ... $25,000. ... No. 623, ... $25,000. ... No. 624, ... $25,000. ... No. 625, ... $25,000. ... No. 626, ... $25,000. ... No. 627, ... $25,000. ... No. 628, ... $25,000. ... No. 629, ... $25,000. ... No. 630, ... $25,000. ... No. 631, ... $25,000. ... No. 632, ... $25,000. ... No. 633, ... $25,000. ... No. 634, ... $25,000. ... No. 635, ... $25,000. ... No. 636, ... $25,000. ... No. 637, ... $25,000. ... No. 638, ... $25,000. ... No. 639, ... $25,000. ... No. 640, ... $25,000. ... No. 641, ... $25,000. ... No. 642, ... $25,000. ... No. 643, ... $25,000. ... No. 644, ... $25,000. ... No. 645, ... $25,000. ... No. 646, ... $25,000. ... No. 647, ... $25,000. ... No. 648, ... $25,000. ... No. 649, ... $25,000. ... No. 650, ... $25,000. ... No. 651, ... $25,000. ... No. 652, ... $25,000. ... No. 653, ... $25,000. ... No. 654, ... $25,000. ... No. 655, ... $25,000. ... No. 656, ... $25,000. ... No. 657, ... $25,000. ... No. 658, ... $25,000. ... No. 659, ... $25,000. ... No. 660, ... $25,000. ... No. 661, ... $25,000. ... No. 662, ... $25,000. ... No. 663, ... $25,000. ... No. 664, ... $25,000. ... No. 665, ... $25,000. ... No. 666, ... $25,000. ... No. 667, ... $25,000. ... No. 668, ... $25,000. ... No. 669, ... $25,000. ... No. 670, ... $25,000. ... No. 671, ... $25,000. ... No. 672, ... $25,000. ... No. 673, ... $25,000. ... No. 674, ... $25,000. ... No. 675, ... $25,000. ... No. 676, ... $25,000. ... No. 677, ... $25,000. ... No. 678, ... $25,000. ... No. 679, ... $25,000. ... No. 680, ... $25,000. ... No. 681, ... $25,000. ... No. 682, ... $25,000. ... No. 683, ... $25,000. ... No. 684, ... $25,000. ... No. 685, ... $25,000. ... No. 686, ... $25,000. ... No. 687, ... $25,000. ... No. 688, ... $25,000. ... No. 689, ... $25,000. ... No. 690, ... $25,000. ... No. 691, ... $25,000. ... No. 692, ... $25,000. ... No. 693, ... $25,000. ... No. 694, ... $25,000. ... No. 695, ... $25,000. ... No. 696, ... $25,000. ... No. 697, ... $25,000. ... No. 698, ... $25,000. ... No. 699, ... $25,000. ... No. 700, ... $25,000. ... No. 701, ... $25,000. ... No. 702, ... $25,000. ... No. 703, ... $25,000. ... No. 704, ... $25,000. ... No. 705, ... $25,000. ... No. 706, ... $25,000. ... No. 707, ... $25,000. ... No. 708, ... $25,000. ... No. 709, ... $25,000. ... No. 710, ... $25,000. ... No. 711, ... $25,000. ... No. 712, ... $25,000. ... No. 713, ... $25,000. ... No. 714, ... $25,000. ... No. 715, ... $25,000. ... No. 716, ... $25,000. ... No. 717, ... $25,000. ... No. 718, ... $25,000. ... No. 719, ... $25,000. ... No. 720, ... $25,000. ... No. 721, ... $25,000. ... No. 722, ... $25,000. ... No. 723, ... $25,000. ... No. 724, ... $25,000. ... No. 725, ... $25,000. ... No. 726, ... $25,000. ... No. 727, ... $25,000. ... No. 728, ... $25,000. ... No. 729, ... $25,000. ... No. 730, ... $25,000. ... No. 731, ... $25,000. ... No. 732, ... $25,000. ... No. 733, ... $25,000. ... No. 734, ... $25,000. ... No. 735, ... $25,000. ... No. 736, ... $25,000. ... No. 737, ... $25,000. ... No. 738, ... $25,000. ... No. 739, ... $25,000. ... No. 740, ... $25,000. ... No. 741, ... $25,000. ... No. 742, ... $25,000. ... No. 743, ... $25,000. ... No. 744, ... $25,000. ... No. 745, ... $25,000. ... No. 746, ... $25,000. ... No. 747, ... $25,000. ... No. 748, ... $25,000. ... No. 749, ... $25,000. ... No. 750, ... $25,000. ... No. 751, ... $25,000. ... No. 752, ... $25,000. ... No. 753, ... $25,000. ... No. 754, ... $25,000. ... No. 755, ... $25,000. ... No. 756, ... $25,000. ... No. 757, ... $25,000. ... No. 758, ... $25,000. ... No. 759, ... $25,000. ... No. 760, ... $25,000. ... No. 761, ... $25,000. ... No. 762, ... $25,000. ... No. 763, ... $25,000. ... No. 764, ... $25,000. ... No. 765, ... $25,000. ... No. 766, ... $25,000. ... No. 767, ... $25,000. ... No. 768, ... $25,000. ... No. 769, ... $25,000. ... No. 770, ... $25,000. ... No. 771, ... $25,000. ... No. 772, ... $25,000. ... No. 773, ... $25,000. ... No. 774, ... $25,000. ... No. 775, ... $25,000. ... No. 776, ... $25,000. ... No. 777, ... $25,000. ... No. 778, ... $25,000. ... No. 779, ... $25,000. ... No. 780, ... $25,000. ... No. 781, ... $25,000. ... No. 782, ... $25,000. ... No. 783, ... $25,000. ... No. 784, ... $25,000. ... No. 785, ... $25,000. ... No. 786, ... $25,000. ... No. 787, ... $25,000. ... No. 788, ... $25,000. ... No. 789, ... $25,000. ... No. 790, ... $25,000. ... No. 791, ... $25,000. ... No. 792, ... $25,000. ... No. 793, ... $25,000. ... No. 794, ... $25,000. ... No. 795, ... $25,000. ... No. 796, ... $25,000. ... No. 797, ... $25,000. ... No. 798, ... $25,000. ... No. 799, ... $25,000. ... No. 800, ... $25,000. ... No. 801, ... $25,000. ... No. 802, ... $25,000. ... No. 803, ... $25,000. ... No. 804, ... $25,000. ... No. 805, ... $25,000. ... No. 806, ... $25,000. ... No. 807, ... $25,000. ... No. 808, ... $25,000. ... No. 809, ... $25,000. ... No. 810, ... $25,000. ... No. 811, ... $25,000. ... No. 812, ... $25,000. ... No. 813, ... $25,000. ... No. 814, ... $25,000. ... No. 815, ... $25,000. ... No. 816, ... $25,000. ... No. 817, ... $25,000. ... No. 818, ... $25,000. ... No. 819, ... $25,000. ... No. 820, ... $25,000. ... No. 821, ... $25,000. ... No. 822, ... $25,000. ... No. 823, ... $25,000. ... No. 824, ... $25,000. ... No. 825, ... $25,000. ... No. 826, ... $25,000. ... No. 827, ... $25,000. ... No. 828, ... $25,000. ... No. 829, ... $25,000. ... No. 830, ... $25,000. ... No. 831, ... $25,000. ... No. 832, ... $25,000. ... No. 833, ... $25,000. ... No. 834, ... $25,000. ... No. 835, ... $25,000. ... No. 836, ... $25,000. ... No. 837, ... $25,000. ... No. 838, ... $25,000. ... No. 839, ... $25,000. ... No. 840, ... $25,000. ... No. 841, ... $25,000. ... No. 842, ... $25,000. ... No. 843, ... $25,000. ... No. 844, ... $25,000. ... No. 845, ... $25,000. ... No. 846, ... $25,000. ... No. 847, ... $25,000. ... No. 848, ... $25,000. ... No. 849, ... $25,000. ... No. 850, ... $25,000. ... No. 851, ... $25,000. ... No. 852, ... $25,000. ... No. 853, ... $25,000. ... No. 854, ... $25,000. ... No. 855, ... $25,000. ... No. 856, ... $25,000. ... No. 857, ... $25,000. ... No. 858, ... $25,000. ... No. 859, ... $25,000. ... No. 860, ... $25,000. ... No. 861, ... $25,000. ... No. 862, ... $25,000. ... No. 863, ... $25,000. ... No. 864, ... $25,000. ... No. 865, ... $25,000. ... No. 866, ... $25,000. ... No. 867, ... $25,000. ... No. 868, ... $25,000. ... No. 869, ... $25,000. ... No. 870, ... $25,000. ... No. 871, ... $25,000. ... No. 872, ... $25,000. ... No. 873, ... $25,000. ... No. 874, ... $25,000. ... No. 875, ... $25,000. ... No. 876, ... $25,000. ... No. 877, ... $25,000. ... No. 878, ... $25,000. ... No. 879, ... $25,000. ... No. 880, ... $25,000. ... No. 881, ... $25,000. ... No. 882, ... $25,000. ... No. 883, ... $25,000. ... No. 884, ... $25,000. ... No. 885, ... $25,000. ... No. 886, ... $25,000. ... No. 887, ... $25,000. ... No. 888, ... $25,000. ... No. 889, ... $25,000. ... No. 890, ... $25,000. ... No. 891, ... $25,000. ... No. 892, ... $25,000. ... No. 893, ... $25,000. ... No. 894, ... $25,000. ... No. 895, ... $25,000. ... No. 896, ... $25,000. ... No. 897, ... $25,000. ... No. 898, ... $25,000. ... No. 899, ... $25,000. ... No. 900, ... $25,000. ... No. 901, ... $25,000. ... No. 902, ... $25,000. ... No. 903, ... $25,000. ... No. 904, ... $25,000. ... No. 905, ... $25,000. ... No. 906, ... $25,000. ... No. 907, ... $25,000. ... No. 908, ... $25,000. ... No. 909, ... $25,000. ... No. 910, ... $25,000. ... No. 911, ... $25,000. ... No. 912, ... $25,000. ... No. 913, ... $25,000. ... No. 914, ... $25,000. ... No. 915, ... $25,000. ... No. 916, ... $25,000. ... No. 917, ... $25,000. ... No. 918, ... $25,000. ... No. 919, ... $25,000. ... No. 920, ... $25,000. ... No. 921, ... $25,000. ... No. 922, ... $25,000. ... No. 923, ... $25,000. ... No. 924, ... $25,000. ... No. 925, ... $25,000. ... No. 926, ... $25,000. ... No. 927, ... $25,000. ... No. 928, ... $25,000. ... No. 929, ... $25,000. ... No. 930, ... $25,000. ... No. 931, ... $25,000. ... No. 932, ... $25,000. ... No. 933, ... $25,000. ... No. 934, ... $25,000. ... No. 935, ... $25,000. ... No. 936, ... $25,000. ... No. 937, ... $25,000. ... No. 938, ... $25,000. ... No. 939, ... $25,000. ... No. 940, ... $25,000. ... No. 941, ... $25,000. ... No. 942, ... $25,000. ... No. 943, ... $25,000. ... No. 944, ... $25,000. ... No. 945, ... $25,000. ... No. 946, ... $25,000. ... No. 947, ... $25,000. ... No. 948, ... $25,000. ... No. 949, ... $25,000. ... No. 950, ... $25,000. ... No. 951, ... $25,000. ... No. 952, ... $25,000. ... No. 953, ... $25,000. ... No. 954, ... $25,000. ... No. 955, ... $25,000. ... No. 956, ... $25,000. ... No. 957, ... $25,000. ... No. 958, ... $25,000. ... No. 959, ... $25,000. ... No. 960, ... $25,000. ... No. 961, ... $25,000. ... No. 962, ... $25,000. ... No. 963, ... $25,000. ... No. 964, ... $25,000. ... No. 965, ... $25,000. ... No. 966, ... $25,000. ... No. 967, ... $25,000. ... No. 968, ... $25,000. ... No. 969, ... $25,000. ... No. 970, ... $25,000. ... No. 971, ... $25,000. ... No. 972, ... $25,000. ... No. 973, ... $25,000. ... No. 974, ... $25,000. ... No. 975, ... $25,000. ... No. 976, ... $25,000. ... No. 977, ... $25,000. ... No. 978, ... $25,000. ... No. 979, ... $25,000. ... No. 980, ... $25,000. ... No. 981, ... $25,000. ... No. 982, ... $25,000. ... No. 983, ... $25,000. ... No. 984, ... $25,000. ... No. 985, ... $25,000. ... No. 986, ... $25,000. ... No. 987, ... $25,000. ... No. 988, ... $25,000. ... No. 989, ... $25,000. ... No. 990, ... $25,000. ... No. 991, ... $25,000. ... No. 992, ... $25,000. ... No. 993, ... $25,000. ... No. 994, ... $25,000. ... No. 995, ... $25,000. ... No. 996, ... $25,000. ... No. 997, ... $25,000. ... No. 998, ... $25,000. ... No. 999, ... $25,000. ... No. 1000, ... $25,000.

Readers' Liners

FOR SALE— Miscellaneous.

FOR SALE—BEAUTIFUL UPRIGHT PIANO, in first-class condition. High grade, well-known make. Genuine ivory keys. 2 pedals, 3 strings to each tone. Continuous dust proof hinges. Full length music rack. Fine velvet scarf and stool. Can furnish clear bill of sale and full guarantee. Original price $500, but will sell for only $195, and can arrange for 12 monthly payments. 678 S. HILL.

FOR SALE— YOUR PIANO OPPORTUNITY. Why rent when you can get a fine upright at $6 monthly. We have well-known makes, second-hand, all in excellent condition, which you can secure on these terms. Let us show you.

GEO. J. BIRKEL CO., 345-7 S. Spring st.

FOR SALE— 19 Enameled bath tubs, $15 to $20. 25 enameled lavatories, $4 to $10. 25 washout toilets, complete, $16.50. 50 enameled sinks, $2.75 to $5. 25 gas water heaters, $6 to $8. $15,000 worth of plumbing material for cash to anyone at your bottom price.

NEWELL BROTHERS, 218 W. First st. 2

FOR SALE—SHOWCASES OF EVERY DESCRIPTION; on account of over stock will make special price to anyone in calling upon us for your wants in this line. Catalogue and prices on application.

SO. CAL. HARDWOOD & MFG. CO., Uptown office and display rooms, 207 S. Main st.

FOR SALE—NEW LUMBER, DIMENSION lumber, shingles, horse and wagon for sale, $18 to $20. This is all new material. Let us figure everything to complete your building; lumber, sash, doors, plumbing, material, builders' hardware, roofing, $1.50 per square, galvanized iron, $2.75. Prompt delivery, lowest prices. Try us.

WHITING'S, 415 E. 9th st.

FOR SALE—THE ICE MANUFACTURING plant of the Los Angeles Vacuum Ice Co., located at 1412 South Alameda st., either as a whole or to be dismantled and removed from the premises. Also 7 ice wagons. MERCHANTS' BANK & TRUST CO., Trust Dept., 307-9-11 S. Broadway, L. A., Trustee in bankruptcy.

FOR SALE— A large stock of up-to-date soda fountains; also several second-hand; all standard goods. In order to give you most attractive prices will be named especially for CASH. Might trade for clear property. Also 40-quart combination freezer and crusher; a bargain.

531 S. LOS ANGELES ST.

FOR SALE—MINER'S ROAD MAP, SOUTHern California, showing springs, etc.; price 50c; pocket maps, Los Angeles and Orange counties, showing streets, electric lines, ranges, electric lines, roads and distances; price 25c, including postage. Real estate attorneys, abstracters, surveyors, price $15. HENRY REUSER, 232 N. Main st. 25

FOR SALE—NEW PLUMBING GOODS. Just received, carload new porcelain bath tubs, kitchen sinks, basins, $2 and up, complete line of new soil pipe and fittings, sewer and water pipe and all connections at reduced rates. We sell to any one at any place. Cut rates.

WHITING'S, 415 E. 9th st.

FOR SALE—2 WINDMILL OUTFITS, COMplete, must be moved, one 10 feet steel mill, wood tower, pipe cylinder; 1000 redwood tanks, stand on care, $42.50; cheap enough! Also 8 foot steel Aermotor, steel tower, pipe, cylinder, redwood tanks for stand; also 1440 tank on cars, $72. DEMMITT, 120 North Main st.

FOR SALE — WATCHES! I HAVE 45 watches all in 14-karat cases, 17 to 21 jewels, the highest grade watches, 16 and 18 sizes; Elgin, Waltham, Hamlin and Wm. C. Ball; these watches must hold certificates of value; reasonable offer, refused, they can be seen here in Los Angeles. Address X, box 22, TIMES OFFICE.

FOR SALE—REVOLVING CHAIRS, $4.00 UP. Some rare bargains in the famous Doctor-Dunton desks, tables and chairs. New goods, closed out at sacrifice by dealer.

We also have a new car of Delfs Sanitary Desks, 25 per cent. discount this week.

L. A. DESK EXCHANGE, 105 N. Broadway. ADAMS Main 5704. 28

FOR SALE— I HAVE GOT ALL KINDS OF gas engines, centrifugal pump, windmills, tanks, wood and iron wagon tank, all ready to put on to wagon. Pumping headings, double and single action, large and small; change the old fashioned chain system pump, 1 tank stand, 1 4-foot steel windmill. G. W. GUINN, 140 N. Los Angeles st.

FOR SALE—PUMPING PLANTS, DRILLing rigs, boilers and engines, gas engines pipe, oil well casing, cables, shafting, fittings, etc. Your old machinery taken in on trade. Will sell any amount of goods on easy payments. Get our prices. A. CANNADY & CO., 720 N. Main st. Phones A4614, Main 8008. 2

FOR SALE—MASSIVE MAHOGANY AND quartered oak directors' tables at about half price, 5, 6 and 8 feet. Leather chairs and settees to match and

DESKS FOR LESS.

L. A. DESK EXCHANGE, 105 N. Broadway. 28

FOR SALE—BUY A "SUCCESS" FIRELESS BROODER, 150-chick size, $2; 50-chick size, $3. We sell at lower prices if you buy chicks here. These are the best brooders made, no oil, no smoke, no danger of fire, and will pay for themselves healthy chicks. Sold on trial. McCLANAHAN, 112 E. Eighth. 15

FOR SALE—1 SET PLUMBER'S TOOLS, consisting of Toledo stocks and dies, 1¼ to 2 in.; one set Armstrong's, ¼ to 1 in.; pot pipe, vise, test plug, cost $35; will take $20, or will sell part. Sunday only. 5839 S. MAIN ST. 28

FOR SALE— Are you looking for machinery? Save headaches and shoe leather. We carry the largest stock second-hand rebuilt machinery in town and can fit out

SO. WRECKING & MACHINERY CO. Cor. Second and Los Angeles st. 28

FOR SALE—AS MY BUSINESS CALLS ME elsewhere, I will sacrifice two of the most elegantly furnished offices in the city; would make fine offices for a physician or private secretary. If you are looking for something fine, don't overlook this. Call 813 BIMMILLER BLDG., 630 S. Broadway.

FOR SALE—HOUSEKEEPERS! USE CEDAR Sweep for clean rooms and dustless atmosphere; unsancelled for carpets and polished floors; dust where you sweep, not afterward; it absorbs all dust; the antiseptic; try it, 50c and $1 packages. PHONES Main 1777, A6017. Makes sweeping "worth while." 15

FOR SALE—DIAMOND RING OVER 1-4 carat, $27; pair fine ear screws, 1-4 carats, $37; ring nearly 7-8 carat, fine, perfect, $125; ring, 1 carat, $130; ring over 1 1-8 carats, perfect, $175, and others, all are fine round white diamonds. REID, 342 South Broadway, room 225. A1926. 27

FOR SALE — PLUMBER SCHOLARSHIP, Union School of Trades; will sacrifice; party sick. For further information call at once at the

IDEAL BARBER SHOP, 152 N. Main st. 28

FOR SALE + JEWELER'S POLISHING motor, $15; will case, $10; Smith & Wesson 44-caliber revolver, 10-inch barrel, $8; small stock of jewelry, $70, worth $150; locomobile, $90; have no use for above articles; bargains. Call 819 CARONDELET ST. Temple 1602. 28

FOR SALE—SEVERAL ARTICLES, NO USE for, two private telephones, $5; two Hammel oil burners and tank, or two Siefert burners, $5.50; lariet, $5; Columbia coaster bicycle, $11.50. Room 8, 130 NORTH MAIN. 28

FOR SALE— DESKS FOR LESS. DESKS FOR LESS.

Office furniture is our specialty. Don't buy before seeing our stock. L. A. DESK EXCHANGE, 105 N. Broadway, opposite The Times. •

FOR SALE—SHOW CASES, PLATE TOPS, jewelers' wall cases, cigar cases, cash registers, computing scales; soda fountains, complete cigar stand, book-keeper's standing desk, roll top desks. Cheapest place in the city. 216 E. 4TH ST. 2

FOR SALE—TIMES BRANCH OFFICE, 231-233 S. Spring st. Advertisements and subscriptions left at the new Spring st. office of The Times will receive as careful attention as at the main office. Competent clerks in attendance.

FOR SALE—GUARANTEED, FOR THREE months; Nufashond silk oxford shoe laces; the only perfect oxford lace; all colors. By mail, 25c a pair. GUARANTEED SHOE LACE CO., 228 E. Fourth st., Cincinnati, Ohio.

FOR SALE—ON ACCOUNT OF GOING IN mourning, a beautifully made white embroidered crepe de chene evening gown, size 38, never worn, value $150; will sell for half price. Can be seen at 321 S. HOPE, apartment 19, Tuesday. 28

FOR SALE—1 DIAMOND DRESS PIN (6 diamonds), $115, worth $185. One solitaire diamond ring, 1-4, worth $85. Call at 106 STIMSON BLOCK. 28

FOR SALE—INDIAN MOTORCYCLE, NOT brand new but in new cylinder and piston, fine order; condition guaranteed, must be sold at once this week, $85. Call send check. Left with DEMMITT WINDMILL CO., 120 North Main.

FOR SALE—FINE 4-BURNER QUICK MEAL gasoline range, practically as good as new; 2 top burners, 1 in oven; a fine baker. Set aside 2 weeks ago to put in gas. Cost $27; will take $20. 534 W. 17 6TH ST. South 4330.

FOR SALE—SEVERAL 4 AND 5-FT. PLATE GLASS SHOW CASES WILL BE SOLD FOR LESS THAN COST. AS WE NEED THE SPACE. APPLY MANAGER THE NEW YORK STORE. 327 SOUTH BROADWAY. 28

FOR SALE—FINE BOARDS AND OTHER lumber, one hundred thousand feet, very cheap. Also lots of basins, bath tubs, sinks and toilets and 2000 staff column caps and other ornaments.

WHITING'S, 415 E. 9th st. 28

FOR SALE—3 WINDMILL OUTFITS, COMplete, must be moved, one 10 feet steel mill, wood tower, pipe cylinder; 1000 redwood tanks, stand on care, $42.50; cheap enough! Also 8 foot steel Aermotor, steel tower, pipe, cylinder, redwood tanks for stand; also 1440 tank on cars, $72. DEMMITT, 120 North Main st. 28

FOR SALE — WATCHES! I HAVE 45 watches all in 14-karat cases, 17 to 21 jewels, the highest grade watches, 16 and 18 sizes; Elgin, Waltham, Hamlin and Wm. C. Ball; these watches must hold certificates of value; reasonable offer, refused, they can be seen here in Los Angeles. Address X, box 22, TIMES OFFICE.

FOR SALE—REVOLVING CHAIRS, $4.00 UP. Some rare bargains in the famous Doctor-Dunton desks, tables and chairs. New goods, closed out at sacrifice by dealer.

We also have a new car of Delfs Sanitary Desks, 25 per cent. discount this week.

L. A. DESK EXCHANGE, 105 N. Broadway. ADAMS Main 5704. 28

FOR SALE— I HAVE GOT ALL KINDS OF gas engines, centrifugal pump, windmills, tanks, wood and iron wagon tank, all ready to put on to wagon. Pumping headings, double and single action, large and small; change the old fashioned chain system pump, 1 tank stand, 1 4-foot steel windmill. G. W. GUINN, 140 N. Los Angeles st.

FOR SALE—PUMPING PLANTS, DRILLing rigs, boilers and engines, gas engines pipe, oil well casing, cables, shafting, fittings, etc. Your old machinery taken in on trade. Will sell any amount of goods on easy payments. Get our prices. A. CANNADY & CO., 720 N. Main st. Phones A4614, Main 8008. 2

FOR SALE—MASSIVE MAHOGANY AND quartered oak directors' tables at about half price, 5, 6 and 8 feet. Leather chairs and settees to match and

DESKS FOR LESS.

L. A. DESK EXCHANGE, 105 N. Broadway. 28

FOR SALE—BUY A "SUCCESS" FIRELESS BROODER, 150-chick size, $2; 50-chick size, $3. We sell at lower prices if you buy chicks here. These are the best brooders made, no oil, no smoke, no danger of fire, and will pay for themselves healthy chicks. Sold on trial. McCLANAHAN, 112 E. Eighth. 15

FOR SALE—1 SET PLUMBER'S TOOLS, consisting of Toledo stocks and dies, 1¼ to 2 in.; one set Armstrong's, ¼ to 1 in.; pot pipe, vise, test plug, cost $35; will take $20, or will sell part. Sunday only. 5839 S. MAIN ST. 28

FOR SALE— Are you looking for machinery? Save headaches and shoe leather. We carry the largest stock second-hand rebuilt machinery in town and can fit out

SO. WRECKING & MACHINERY CO. Cor. Second and Los Angeles st. 28

FOR SALE—AS MY BUSINESS CALLS ME elsewhere, I will sacrifice two of the most elegantly furnished offices in the city; would make fine offices for a physician or private secretary. If you are looking for something fine, don't overlook this. Call 813 BIMMILLER BLDG., 630 S. Broadway.

FOR SALE—HOUSEKEEPERS! USE CEDAR Sweep for clean rooms and dustless atmosphere; unsancelled for carpets and polished floors; dust where you sweep, not afterward; it absorbs all dust; the antiseptic; try it, 50c and $1 packages. PHONES Main 1777, A6017. Makes sweeping "worth while." 15

FOR SALE—DIAMOND RING OVER 1-4 carat, $27; pair fine ear screws, 1-4 carats, $37; ring nearly 7-8 carat, fine, perfect, $125; ring, 1 carat, $130; ring over 1 1-8 carats, perfect, $175, and others, all are fine round white diamonds. REID, 342 South Broadway, room 225. A1926. 27

FOR SALE — PLUMBER SCHOLARSHIP, Union School of Trades; will sacrifice; party sick. For further information call at once at the

IDEAL BARBER SHOP, 152 N. Main st. 28

FOR SALE + JEWELER'S POLISHING motor, $15; will case, $10; Smith & Wesson 44-caliber revolver, 10-inch barrel, $8; small stock of jewelry, $70, worth $150; locomobile, $90; have no use for above articles; bargains. Call 819 CARONDELET ST. Temple 1602. 28

FOR SALE—SEVERAL ARTICLES, NO USE for, two private telephones, $5; two Hammel oil burners and tank, or two Siefert burners, $5.50; lariet, $5; Columbia coaster bicycle, $11.50. Room 8, 130 NORTH MAIN. 28

FOR SALE— DESKS FOR LESS. DESKS FOR LESS.

Office furniture is our specialty. Don't buy before seeing our stock. L. A. DESK EXCHANGE, 105 N. Broadway, opposite The Times. •

FOR SALE—SHOW CASES, PLATE TOPS, jewelers' wall cases, cigar cases, cash registers, computing scales; soda fountains, complete cigar stand, book-keeper's standing desk, roll top desks. Cheapest place in the city. 216 E. 4TH ST. 2

FOR SALE—TIMES BRANCH OFFICE, 231-233 S. Spring st. Advertisements and subscriptions left at the new Spring st. office of The Times will receive as careful attention as at the main office. Competent clerks in attendance.

FOR SALE—GUARANTEED, FOR THREE months; Nufashond silk oxford shoe laces; the only perfect oxford lace; all colors. By mail, 25c a pair. GUARANTEED SHOE LACE CO., 228 E. Fourth st., Cincinnati, Ohio.

FOR SALE—ON ACCOUNT OF GOING IN mourning, a beautifully made white embroidered crepe de chene evening gown, size 38, never worn, value $150; will sell for half price. Can be seen at 321 S. HOPE, apartment 19, Tuesday. 28

FOR SALE—1 DIAMOND DRESS PIN (6 diamonds), $115, worth $185. One solitaire diamond ring, 1-4, worth $85. Call at 106 STIMSON BLOCK. 28

FOR SALE—INDIAN MOTORCYCLE, NOT brand new but in new cylinder and piston, fine order; condition guaranteed, must be sold at once this week, $85. Call send check. Left with DEMMITT WINDMILL CO., 120 North Main.

FOR SALE—FINE 4-BURNER QUICK MEAL gasoline range, practically as good as new; 2 top burners, 1 in oven; a fine baker. Set aside 2 weeks ago to put in gas. Cost $27; will take $20. 534 W. 17 6TH ST. South 4330.

FOR SALE—SEVERAL 4 AND 5-FT. PLATE GLASS SHOW CASES WILL BE SOLD FOR LESS THAN COST. AS WE NEED THE SPACE. APPLY MANAGER THE NEW YORK STORE. 327 SOUTH BROADWAY. 28

FOR SALE—FINE BOARDS AND OTHER lumber, one hundred thousand feet, very cheap. Also lots of basins, bath tubs, sinks and toilets and 2000 staff column caps and other ornaments.

WHITING'S, 415 E. 9th st. 28

FOR SALE— Miscellaneous.

FOR SALE — WHEN YOU ARE LOOKING for a gas range, water heater, hot plates, gas ovens, gas and electric fixtures, gas heaters of all kinds, look for BEACON LIGHT CO., first. They have the goods and lower prices, 136 S. MAIN. 28

FOR SALE—CALL AND SEE THE NEW Humphrey inverted gas arc light if you are a business man. It is the brightest, the best and the most economical light on the market. BEACON LIGHT CO., sole agents, 136 S. Main. 28

FOR SALE — NEW AND SECOND-HAND billiard and pool tables, bar fixtures of all kinds; easy payments. Send for catalogue. THE BRUNSWICK - BALKE - COLLANDER CO., 235 E. Third st.

FOR SALE—OR RENT; NEW INVALID wheeled chairs rent can apply on purchase; also batteries, vibrators and invalid supplies. PROFESSIONAL SUPPLY CO., 415 W. Fifth.

FOR SALE—HIGH-GRADE STANDARD make mahogany piano, cost $350; will sell for $125; also Henry Dieten, silver-plated mandolin, with leather case, very cheap. Call 213 MERCANTILE PLACE.

FOR SALE— TO BE MOVED. Well built 5-room house, on southwest corner 21st and Bonsallo. Apply on premises. Address V, box 19, TIMES OFFICE. 28

FOR SALE—REMINGTON TYPEWRITER, No. 11; latest Century, interchangeable; Dictionary, ten volumes, leather bound, new, $25; roll-solar price $85. L. M. DYER, 1231 Eldon ave. Phone West 4412. 28

FOR SALE — OWING TO THE BUILDING being torn down at 104 WEST 3D ST., April 1, we will sell our grocery fixtures below cost, consisting of an electric coffee mill, ice box, shelvings, horse and wagon, scales, etc. 28

FOR SALE—IF YOU ARE BUILDING OUT of the city and want a good light for your home or store, call and see us; we have anything you may want. BEACON LIGHT CO., 136 S. Main. 28

FOR SALE—3 BEAUTIFUL PURE WHITE diamonds, the 3 will weigh 4 5-8 karats. These diamonds must be sold at once. See E. A MILLS, 633 I. W. Hellman Bldg. Phone F6397. 28

FOR SALE — EVERYTHING IN GAS, everything in gasoline, everything in acetylene, everything in light and heat. We do your wiring, piping and all light repairing. BEACON LIGHT CO., 136 S. Main. 28

FOR SALE—FOR ELECTRIC AND COMBInation fixtures, electric appliances of all kinds, get our prices on everything in gas and electric before you buy. BEACON LIGHT CO., 136 S. Main.

FOR SALE—SOME RARE OLD SHERRY wine, guaranteed 21 years old, to clean up private cellar, 75 cents per large bottle, while it lasts, worth $2. Write or phone MERCY, 1406 S. Union ave. Home 21367. 28

FOR SALE—SHOW CASES. Show cases of every description. New and second hand.

WEBER SHOW CASE & FIXTURE CO., 216-222 South Los Angeles st. 3

FOR SALE—SHOW CASES. Show cases of every description. New and second hand.

WEBER SHOW CASE & FIXTURE CO., 216-222 South Los Angeles st. 3

FOR SALE—BRAND NEW VICTOR GRAPHophone and 36 new records, cheap for cash; must be sold this week. Call at 213 MERCANTILE PLACE. 29

FOR SALE—FUR COAT, LARGE SIZE (man's,) kid lined, first-class condition; cost $175; sell cheap. 832 E. FIFTH ST. 28

FOR SALE—ONE UPRIGHT OAK $60 FOLDing bed and mattress cheap. 1952 E. SECOND ST., Boyle Heights. 28

FOR SALE—2 GAS RANGES, ONE WITH water back and one without. Sell cheap or trade for cook stoves. 227 EAST 27TH. 28

FOR SALE—ONE 3-BURNER FAIRVIEW OIL Co. stock, to highest bidder for cash. Address S, box 178, TIMES OFFICE. 28

FOR SALE—15 FINE HIGH ARM SEWING machines, $4 to $7, guaranteed good sewers. 325 SOUTH MAIN ST. 28

FOR SALE—TWO 4-BURNER JEWEL GAS ranges. Will deliver and connect. Phone Edwy. 2082. 137 WEST 16TH ST. 28

FOR SALE — REFRIGERATORS AND ALL kinds of market and store fixtures. Address V, box 104, TIMES OFFICE. 28

FOR SALE—CHRISTIAN SCIENCE BROOCH pin. Solid gold, $8. Address V, box 73, TIMES OFFICE. 28

FOR SALE—ANTIQUE WEDGEWOOD DINner set of rare design. 132 places. 515 S. BOYLE AVE. 29

FOR SALE — A QUANTITY OF TOILET soaps and cold cream. The real thing for canvassers. Will sell all or part. A good chance for lady canvassers with small capital. Call at 451 E. 4TH ST. 28

FOR SALE — PARKER SHOTGUN, HAMmerless, 12 gauge, ejector, $125 grade, good as new, $65 cash will buy it; also a diamond ring, 1¼ karat, $112. Address X, box 73, TIMES OFFICE. 28

FOR SALE—REFRIGERATOR FOR MEAT market, another for restaurant, cheap if taken at once, also counter with marble, meat block, scales, tools, etc. KIRCHNER SUPPLY CO., 130 North Main st. 28

FOR SALE—BARBERS' FURNITURE, COMplete outfits at special price. Hilow chairs if desired. Our stock of supplies is complete. We grind razors, shears, etc. KIRCHNER SUPPLY CO., 130 N. Main st. 28

FOR SALE—TWO CENTRIFUGAL PUMPS, fine shape. No. 4 vertical Byron Jackson shafting, $27.50; 2½ Gould horizontal, $20. Call, send check. DEMMITT COMPANY, 120 N. MAIN. 28

FOR SALE— Small ads and large stock machinery on hand, our system.

SO. WRECKING CO., Cor. Second and Los Angeles st. 28

FOR SALE—GO-CART, CHILD CRIB, GOOD oak folding bed, golden oak dresser, rugs, sanitary couch and mattress. 'Phone Pico 709 W. SEVENTH ST. 28

FOR SALE—CHOICE SET ENCYCLOPEDIA AMERICANA, ONE-HALF MOROCCO; PUBLISHER'S PRICE $112. WILL TAKE $65. A. C. READ, 543 S. BROADWAY. 28

FOR SALE—THOROUGHBRED BLACK Orpington cockerels; also thoroughbred eggs $1. Grob-kept table and fine large trunk cheap. 416 W. 48TH ST. 28

FOR SALE—CHEAP, ABOUT 15 ACRES OF barley hay on field, ready to cut. Cor. HARVARD and SANTA BARBARA AVE. Phone 29484. 28

FOR SALE—SANDOW, FOR SALE, SOME fine photographs of Mr. Eugene Sandow, the most physically developed man in the world. Address S, box 22, TIMES OFFICE. 28

FOR SALE—JUDGMENT OF $200 AGAINST resident of Los Angeles who has reputation of eventually making good. Address R, box 118, TIMES OFFICE. 28

FOR SALE—THIS IS YOUR CHANCE. RED gum eucalyptus trees at a bargain. Up to 6000. Make offer, or will exchange. 261 S. BURLINGTON AVE. Phone Temple 2025. 28

FOR SALE—LANGDON MITER BOX; GOOD as new. Telephone Main 625, Pasadena. 29

FOR SALE— Miscellaneous.

FOR SALE — SET OF DRILLING TOOLS, standard size and rigging; 2½ to 12-inch bits. Cost $600. Price $200. Address R, box 270, TIMES BRANCH OFFICE. 29

FOR SALE— Second-hand bacon, boiled ham, dried-beef slicer, up-to-date machine. Address S, box 131, TIMES OFFICE. 29

FOR SALE—UPRIGHT PIANO IN MAHOGany case, good as new. Cost $400. Will sell for $160. Call at 1019 ALBANY ST. or telephone A7580. 28

FOR SALE—ONE 5 H.P. DISTILLATE ENgine, pumping jack, 300 ft. of pipe, complete. Cheap. Address S, box 192, TIMES OFFICE. 28

FOR SALE—1000 BUSINESS CARDS, $1. Letterheads and envelopes our specialty. COOK PRINTING CO., 204 Mercantile Place.

FOR SALE OR WILL RENT—$350 MAHOGany piano, little used, scarf and stool to match, for $190, $5 per month. Little less for all cash. Rent $5. 659 WEST 6TH ST. 28

FOR SALE—CRAVENETTE RAIN COAT. Alfred Benjamin make, size 40, little used, after Sunday, only $7. 447 EAST 31ST ST. 28

FOR SALE—MEAT BLOCKS, ALL SIZES, cutting benches of hard maple, scales, knives cleavers, saws, etc. KIRCHNER SUPPLY CO., 130 N. Main st. 28

FOR SALE—BAKER'S OVEN, 8x12 FEET, all complete and ready to set up. In good condition; burn either wood or oil. Price $35. This is giving it away. 1614 S. MAIN ST. 29

FOR SALE—TRUNKS AND SUIT CASES— Closing out a high grade line, on which we can save you from five to six dollars. Call and look over our line. 311 TEMPLE ST. 28

FOR SALE—CHEAP FOR CASH, ONE SOLID pumping plant, complete, in good working condition. Address W, box 85, TIMES OFFICE. 28

FOR SALE—HORSE, $50; BED MATTRESS springs, $7; couch, $5.50; commode, $1.50; lawn mower, table, etc. 2182 ELLENDALE AVE. B4841. 28

FOR SALE — CHEAP, RUBBER TIRED runabout and new harness or will exchange for horse or chickens. Address 946 BERENDO ST. 28

FOR SALE — ARTICLES, ALMOST NEW, having been used in the park packing business. Showcase, counter, ice box, tables. 522 Aliso. MR. LAFON. 28

FOR SALE—$100 WORTH OF LOOKING glasses, assorted sizes for $20. CALIFORNIA GEM CO., 439 S. Broadway. Room 612. 28

FOR SALE—A SNAP, HIGH-GRADE, SOLID 2-flat corner. Silver plated, $15. 713 MERCANTILE PLACE. 28

FOR SALE—CHEAP, THIRTY-INCH LEAVer paper cutter. Address V, box 34, TIMES OFFICE. 29

FOR SALE—245 L. A. MAP AND ADDRESS book for $15. Good as new. Phone CHAPPELL at 419 south Hill st. 28

FOR SALE—1-2 H.P. A.C. WESTINGHOUSE motor, in good running order, cheap. Address W, box 87, TIMES OFFICE. 28

FOR SALE—2 TO 8 INCH GATE VALVES, screw and quick opening in good shape. Address W, box 82, TIMES OFFICE. 28

FOR SALE—BELT DRIVEN 20x16 AIR COMpressor as good as new. Address W, box 81, TIMES OFFICE. 28

FOR SALE—1200 FEET 12 INCH RIVETED pipe, good as new, at 40 cents. 224 MISSION ROAD.

FOR SALE—1000 FEET 8-FOOT CORRUgated iron, 1 crane steam trap, cheap for cash. 1634 TARLETON ST. 28

FOR SALE—LARGE FIREPROOF OFFICE safe at half value. ANDERSON, 317 S. Main.

FOR SALE—A FEW VERY FINE NAVAJO Indian rugs, very cheap. Call KIMBALL, 7376.

FOR SALE—WELL DRILLS, FOR OIL, GAS and water wells; latest. LOOMIS DRILL CO., Tiffin, O.

FOR SALE—1 PORTABLE X-RAY COIL and 1 very powerful coil at a bargain. E. J. ROSE, room 297, No. 212 S. Spring st.

FOR SALE—GOOD SIZE DATE PALMS cheap. Address 214 ECHANDIA ST. Phone Boyle 183. 28

FOR SALE—CHEAP FUEL, APRICOT PIT shells good as wood, $4 ton delivered. Phone SOUTH 1706. 2

FOR SALE—W. H. ZADOUX, 30TH AND Figueroa sts., a large pile of lawn manure 2 years old; will sell cheap. 28

FOR SALE—GOOD REGINA MUSIC BOX for sale cheap, or exchange for diamond. 262 FROST BLDG. 29

FOR SALE—OR EXCHANGE—FINE BINGLE and Eagle driving horses, cheap as new. Address T, box 45, TIMES OFFICE. 29

FOR SALE—$600 FOUND STANDARD MADE safe will sell $100 cash, Address S, box 198, TIMES OFFICE. 28

FOR SALE—EUCALYPTUS (ROSTRATA) wood, $3.50 delivered. 111 S. Figueroa st. Phone Broadway 1584. 29

FOR SALE—TWO HORSE-POWER GASOline engine, nearly new, whitewash, spray pump, hose, etc. 806 W. 41ST ST. 28

FOR SALE—$2000 BUYS 1-2 INTEREST 4 claims, free gold; high assays; official position. Address T, box 119, TIMES OFFICE. 28

FOR SALE — MAKE ME AN OFFER ON quantity of madstone. Address LOCK BOX 1434, city. 29

FOR SALE—GOOD GAS RANGE, WATER heater, oven, broiler, cheap. Call Monday, H. S. RICHARDSON, 2426 Walton ave.

FOR SALE—SADDLE AND INSULATION, and riding bridle, $10 both; bargain if you need them. Apply 920 W. 4TH ST. 28

FOR SALE—TRUNK, 34 INCHES LONG, 20 inches wide, 24 inches high, $4. Call today. 720 WEST 7TH ST. 28

FOR SALE—25 BOX TOP SEWING MAchines, all makes, $3 to $9. $19 SOUTH SPRING ST. 28

FOR SALE—50 SECOND HAND TANKS, why buy new? We have most all sizes, save you half. DEMMITT, 120 N. Main. 28

FOR SALE—VAPOR GASOLINE RANGE, cost $22; instantaneous, safe and non-explosive; almost new, $15. 2626 W. 7TH ST. 28

FOR SALE—1000 FEET 8-FOOT CORRUgated iron, 1 crane steam trap, cheap for cash. 1634 TARLETON ST. 28

FOR SALE—LARGE FIREPROOF OFFICE safe at half value. ANDERSON, 317 S. Main.

FOR SALE—A FEW VERY FINE NAVAJO Indian rugs, very cheap. Call KIMBALL, 7376.

FOR SALE—WELL DRILLS, FOR OIL, GAS and water wells; latest. LOOMIS DRILL CO., Tiffin, O.

FOR SALE—I PORTABLE X-RAY COIL and 1 very powerful coil at a bargain. E. J. ROSE, room 297, No. 212 S. Spring st.

FOR SALE—GOOD SIZE DATE PALMS cheap. Address 214 ECHANDIA ST. Phone Boyle 183. 28

FOR SALE—CHEAP FUEL, APRICOT PIT shells good as wood, $4 ton delivered. Phone SOUTH 1706. 2

FOR SALE—W. H. ZADOUX, 30TH AND Figueroa sts., a large pile of lawn manure 2 years old; will sell cheap. 28

FOR SALE—GOOD REGINA MUSIC BOX for sale cheap, or exchange for diamond. 262 FROST BLDG. 29

FOR SALE—OR EXCHANGE—FINE BINGLE and Eagle driving horses, cheap as new. Address T, box 45, TIMES OFFICE. 29

FOR SALE—$600 FOUND STANDARD MADE safe will sell $100 cash, Address S, box 198, TIMES OFFICE. 28

FOR SALE—EUCALYPTUS (ROSTRATA) wood, $3.50 delivered. 111 S. Figueroa st. Phone Broadway 1584. 29

FOR SALE—TWO HORSE-POWER GASOline engine, nearly new, whitewash, spray pump, hose, etc. 806 W. 41ST ST. 28

FOR SALE—$2000 BUYS 1-2 INTEREST 4 claims, free gold; high assays; official position. Address T, box 119, TIMES OFFICE. 28

FOR SALE — MAKE ME AN OFFER ON quantity of madstone. Address LOCK BOX 1434, city. 29

FOR SALE—GOOD GAS RANGE, WATER heater, oven, broiler, cheap. Call Monday, H. S. RICHARDSON, 2426 Walton ave.

FOR SALE—CHEAP, THIRTY-INCH LEAVer paper cutter. Address V, box 34, TIMES OFFICE. 29

FOR SALE—246 L. A. MAP AND ADDRESS book for $15. Good as new. Phone CHAPPELL at 419 south Hill st. 28

FOR SALE—1-2 H.P. A.C. WESTINGHOUSE motor, in good running order, cheap. Address W, box 87, TIMES OFFICE. 28

FOR SALE—2 TO 8 INCH GATE VALVES, screw and quick opening in good shape. Address W, box 82, TIMES OFFICE. 28

FOR SALE—BELT DRIVEN 20x16 AIR COMpressor as good as new. Address W, box 81, TIMES OFFICE. 28

FOR SALE—1200 FEET 12 INCH RIVETED pipe, good as new, at 40 cents. 224 MISSION ROAD.

FOR SALE—1000 FEET 8-FOOT CORRUgated iron, 1 crane steam trap, cheap for cash. 1634 TARLETON ST. 28

FOR SALE—LARGE FIREPROOF OFFICE safe at half value. ANDERSON, 317 S. Main.

FOR SALE—A FEW VERY FINE NAVAJO Indian rugs, very cheap. Call KIMBALL, 7376.

FOR SALE—WELL DRILLS, FOR OIL, GAS and water wells; latest. LOOMIS DRILL CO., Tiffin, O.

FOR SALE—I PORTABLE X-RAY COIL and 1 very powerful coil at a bargain. E. J. ROSE, room 297, No. 212 S. Spring st.

FOR SALE—GOOD SIZE DATE PALMS cheap. Address 214 ECHANDIA ST. Phone Boyle 183. 28

FOR SALE—CHEAP FUEL, APRICOT PIT shells good as wood, $4 ton delivered. Phone SOUTH 1706. 2

FOR SALE—W. H. ZADOUX, 30TH AND Figueroa sts., a large pile of lawn manure 2 years old; will sell cheap. 28

FOR SALE—GOOD REGINA MUSIC BOX for sale cheap, or exchange for diamond. 262 FROST BLDG. 29

FOR SALE—OR EXCHANGE—FINE BINGLE and Eagle driving horses, cheap as new. Address T, box 45, TIMES OFFICE. 29

FOR SALE—$600 FOUND STANDARD MADE safe will sell $100 cash, Address S, box 198, TIMES OFFICE. 28

FOR SALE—EUCALYPTUS (ROSTRATA) wood, $3.50 delivered. 111 S. Figueroa st. Phone Broadway 1584. 29

FOR SALE—TWO HORSE-POWER GASOline engine, nearly new, whitewash, spray pump, hose, etc. 806 W. 41ST ST. 28

FOR SALE—$2000 BUYS 1-2 INTEREST 4 claims, free gold; high assays; official position. Address T, box 119, TIMES OFFICE. 28

FOR SALE — MAKE ME AN OFFER ON quantity of madstone. Address LOCK BOX 1434, city. 29

FOR SALE—GOOD GAS RANGE, WATER heater, oven, broiler, cheap. Call Monday, H. S. RICHARDSON, 2426 Walton ave.

FOR SALE—CHEAP, THIRTY-INCH LEAVer paper cutter. Address V, box 34, TIMES OFFICE. 29

FOR SALE—246 L. A. MAP AND ADDRESS book for $15. Good as new. Phone CHAPPELL at 419 south Hill st. 28

FOR SALE—1-2 H.P. A.C. WESTINGHOUSE motor, in good running order, cheap. Address W, box 87, TIMES OFFICE. 28

FOR SALE—2 TO 8 INCH GATE VALVES, screw and quick opening in good shape. Address W, box 82, TIMES OFFICE. 28

FOR SALE—BELT DRIVEN 20x16 AIR COMpressor as good as new. Address W, box 81, TIMES OFFICE. 28

FOR SALE—1200 FEET 12 INCH RIVETED pipe, good as new, at 40 cents. 224 MISSION ROAD.

FOR SALE—1000 FEET 8-FOOT CORRUgated iron, 1 crane steam trap, cheap for cash. 1634 TARLETON ST. 28

FOR SALE—LARGE FIREPROOF OFFICE safe at half value. ANDERSON, 317 S. Main.

FOR SALE—A FEW VERY FINE NAVAJO Indian rugs, very cheap. Call KIMBALL, 7376.

FOR SALE—WELL DRILLS, FOR OIL, GAS and water wells; latest. LOOMIS DRILL CO., Tiffin, O.

FOR SALE—I PORTABLE X-RAY COIL and 1 very powerful coil at a bargain. E. J. ROSE, room 297, No. 212 S. Spring st.

FOR SALE—GOOD SIZE DATE PALMS cheap. Address 214 ECHANDIA ST. Phone Boyle 183. 28

FOR SALE—CHEAP FUEL, APRICOT PIT shells good as wood, $4 ton delivered. Phone SOUTH 1706. 2

FOR SALE—W. H. ZADOUX, 30TH AND Figueroa sts., a large pile of lawn manure 2 years old; will sell cheap. 28

FOR SALE—GOOD REGINA MUSIC BOX for sale cheap, or exchange for diamond. 262 FROST BLDG. 29

FOR SALE—OR EXCHANGE—FINE BINGLE and Eagle driving horses, cheap as new. Address T, box 45, TIMES OFFICE. 29

FOR SALE—$600 FOUND STANDARD MADE safe will sell $100 cash, Address S, box 198, TIMES OFFICE. 28

FOR SALE—EUCALYPTUS (ROSTRATA) wood, $3.50 delivered. 111 S. Figueroa st. Phone Broadway 1584. 29

FOR SALE—TWO HORSE-POWER GASOline engine, nearly new, whitewash, spray pump, hose, etc. 806 W. 41ST ST. 28

FOR SALE—$2000 BUYS 1-2 INTEREST 4 claims, free gold; high assays; official position. Address T, box 119, TIMES OFFICE. 28

FOR SALE — MAKE ME AN OFFER ON quantity of madstone. Address LOCK BOX 1434, city.

MONEY TO LOAN—
In Sums to Suit.

TO LOAN—

6 PER CENT. MONEY WHILE IT

If I could meet you in my office I

I could convince you that it would

necessary to look further for money

If you have city property or

try land I can give you A liberal

If your mortgage is due I will

loan sufficient to pay it

If you have sold your place on

will take the contract of you

pay you cash.

I will pay you cash for your

trust deed.

If you have a lot and want to

loan you the entire cost of the

month on each $1000 you borrow

most includes interest at 7 per

I make small short time loans.

A1139. J. BURRIS MITCH

Main 7778. 325 H. W. Hellman B

TO LOAN—

$100,000—To loan at 6 and 7 per

city real estate, in sums to suit

tion.

$60,000—At 6 per cent., on business

to suit.

$50,000—At 7 per cent., on country

in sums to suit.

I will loan 80 per cent. of the

loan; will loan in Pasadena, Long

and suburban town.

Give your business to one that

good on for a loan.

You will be so pleased the way I

that you will give me more business.

ADOLPH T. MITCHEL, 426 Citizens

Bank Bldg., 3rd and Main.

MONEY TO LOAN—

NEW PLANS. NEW R

IS SECURITY TO US.

If you need money, don't go

your FRIENDS, but come direct

PRACTICAL

saving name to ALL LOANERS

We assure you courteous and

fair transactions and

RELIABLE

MERCHANTS' LOAN CO.

152 Grunsky Bldg., corner 6th and

Phones F1048; Main 8078.

TO LOAN—

If you want to borrow money

this security, call and see us. We

prepared to loan at 6 and 7 per cent.

only. A. G. STEPPER, 601 H.

Bldg. Both phones.

MONEY TO LOAN—

$100,000—At 6 per cent. on business

in sums to suit.

$50,000—At 7 per cent., on country

in sums to suit.

I will loan 80 per cent. of the

loan; will loan in Pasadena, Long

and suburban town.

Give your business to one that

good on for a loan.

You will be so pleased the way I

that you will give me more business.

ADOLPH T. MITCHEL, 426 Citizens

Bank Bldg., 3rd and Main.

MONEY TO LOAN—

NEW PLANS. NEW

IS SECURITY TO US.

If you need money, don't go

your FRIENDS, but come direct

PRACTICAL

saving name to ALL LOANERS

We assure you courteous and

fair transactions and

RELIABLE

MERCHANTS' LOAN CO.

152 Grunsky Bldg., corner 6th and

Phones F1048; Main 8078.

TO LOAN—

If you want to borrow money

this security, call and see us. We

prepared to loan at 6 and 7 per cent.

only. A. G. STEPPER, 601 H.

Bldg. Both phones.

MONEY TO LOAN—

$100,000—At 6 per cent. on business

in sums to suit.

$50,000—At 7 per cent., on country

in sums to suit.

I will loan 80 per cent. of the

loan; will loan in Pasadena, Long

and suburban town.

Give your business to one that

good on for a loan.

You will be so pleased the way I

that you will give me more business.

ADOLPH T. MITCHEL, 426 Citizens

Bank Bldg., 3rd and Main.

MONEY TO LOAN—

NEW PLANS. NEW R

IS SECURITY TO US.

If you need money, don't go

your FRIENDS, but come direct

PRACTICAL

saving name to ALL LOANERS

We assure you courteous and

fair transactions and

RELIABLE

MERCHANTS' LOAN CO.

152 Grunsky Bldg., corner 6th and

Phones F1048; Main 8078.

TO LOAN—

If you want to borrow money

this security, call and see us. We

prepared to loan at 6 and 7 per cent.

only. A. G. STEPPER, 601 H.

Bldg. Both phones.

Liners

MONEY TO LOAN—
In Sums to Suit.

TO LOAN—

SUCCESS IS READY MONEY.

and will loan it to you at a

publicity and without publicity

PIANO, HORSES,

personal property, without

from your possession.

ing at seeded, with the option of

out and shipping the interest.

$50 upward.

reasonable and reasonable terms

loan.

you need any money, and we will

and no delays are rights.

p.m.

PERSONAL LOAN CO.,

30 MASON BLDG.,

above Fourth and Broadway.

Main 5251.

MONEY—OUR RATES

or furniture, pianos, storage re-

diamonds, etc., are the low-

The following payments pay

and principal:

$ 10 $1.00

20 1.90

30 2.80

40 3.70

50 4.60

60 5.50

70 6.40

80 7.30

90 8.20

100 9.10

Nothing deducted from

special rebates for advance pay-

We cheerfully advise. All business

private interview rooms.

AMERICAN LOAN CO.,

42 S. Spring st.,

to 6 p.m. Monday and Satur-

JEWELRY FURNITURE, PI-

STOCK, ANY GOOD SECUR-

$34,000 WILL BORROW

ESTABLISHED NINE YEARS.

AND JEWELRY ARE SAFE

AND JEWELRY KEPT IN

RATES OF INTEREST—2 TO 10

LOWER THAN OTHERS.

AND JEWELRY NOT SOLD

SAFE DEPOSIT VAULTS.

STRICTLY CONFIDENTIAL.

MONTHLY OR WEEKLY.

HIGH INTEREST WHEN

GET IT FOR LESS.

REFERENCES, KUHRL, 107-109

BLDG., THIRD AND SPRING.

TO LOAN ON REAL ESTATE.

per cent. net interest.

and large loans. Any sum desired.

small city loans a specialty.

bank loans solicited.

private building loans.

made to completed buildings.

mortgages and deeds of trust.

Insurance & Trust Co.

& Trust Co., Los Angeles Ab-

Trust Co. First National Bank.

CHERRY & MATTHEWS.

Mortgage Loan Brokers,

Bldg., cor. Third and Spring sts.

TO LOAN—

TO LOAN—ON IMPROVED CEN-

BUSINESS PROPERTY AT LOW-

PROMPT ATTENTION.

INVESTMENT COMPANY,

SECURITY BLDG.

WHITING THOMSON & C

Douglas Bldg.

Phone A1391.

WANTED—MONEY—

$100; 6 per cent.; on a fine

now in the southwest; worth

a gilt-edged loan, $300, at 7 per

can be purchased for cash

adged loans on hand. If you

Monday and will show you

WRIGHT & CALLENDER COMP

EDWARDS & WILDEY OFFI

Main 7967. 252 Laughlin Bldg.

TO LOAN—

If you want to borrow money

this security, call and see us. We

prepared to loan at 6 and 7 per cent.

only. A. G. STEPPER, 601 H.

Bldg. Both phones.

MONEY TO LOAN—

$10,000—At 6 per cent., on business

in sums to suit.

$50,000—At 7 per cent., on country

in sums to suit.

I will loan 80 per cent. of the

loan; will loan in Pasadena, Long

and suburban town.

Give your business to one that

good on for a loan.

You will be so pleased the way I

that you will give me more business.

ADOLPH T. MITCHEL, 426 Citizens

Bank Bldg., 3rd and Main.

MONEY TO LOAN—

NEW PLANS. NEW R

IS SECURITY TO US.

If you need money, don't go

your FRIENDS, but come direct

PRACTICAL

saving name to ALL LOANERS

We assure you courteous and

fair transactions and

RELIABLE

MERCHANTS' LOAN CO.

152 Grunsky Bldg., corner 6th and

Phones F1048; Main 8078.

TO LOAN—

If you want to borrow money

this security, call and see us. We

prepared to loan at 6 and 7 per cent.

only. A. G. STEPPER, 601 H.

Bldg. Both phones.

MONEY TO LOAN—
In Sums to Suit.

PLENTY OF MONEY TO LOAN
ON CITY, VACANT OR IMPROVED.
$250, $300, $400, $500 to $800—8 per cent.
$1000, $1250, $1500, $1600—7 per cent.
$2000, $2500, $3000, $3500—7 per cent.
$40,000 to $50,000—6 per cent.

PLENTY OF MONEY TO LOAN.
We make a specialty of small loans, under $2000, and pass on same immediately.
CROAKE & McCANN, 229 Douglas Bldg.
Home 'phone A1912, Sunset Main 3439.

MONEY TO LOAN—
6 and 7 per cent. Int.
CITY AND COUNTRY PROPERTY.
LE GRAND BUTTS,
225 H. W. Hellman Bldg. A3462.

MONEY TO LOAN—
5 and 6 per cent.
sums of $10,000 to $50,000.
LOAN DEPARTMENT,
JOSEPH R. LOFTUS CO.,
126 W. Sixth st. L.A.R.B. Main or F5315.

MONEY TO LOAN—
$200 TO $50,000
At Current Rates.
We Make Building Loans.
Installments or Straight Mortgage.
If you need money see us.
R. A. COLLINS CO.,
Both Phones. 424 Douglas Bldg.

MONEY LOANED ON IMPROVED PROPERTY, Hollywood, Los Angeles or Pasadena; MORTGAGES WITH QUARTERLY INTEREST AT 7 AND 8 PER CENT., NET. INTEREST COLLECTIONS MADE WITHOUT EXPENSE TO OUR CLIENTS. ESTABLISHED TWENTY-THREE YEARS.

$ 200	Monets avenue corner, worth.. $ 1,450
750	Two lots, N. W., worth..... 1,000
1,000	Cottages, Hunter street..... 2,000
1,300	4-room cottage, 3d st., worth.... 2,000
1,400	6-room cottage, 3d st., worth.... 2,500
1,500	6-room cottage, 3d st., value..... 2,500
1,600	6-room house, worth 2,200
1,800	6-room modern house, worth..... 2,500
1,850	Modern house, 8th st., worth..... 2,700
1,900	10th st., very close in, worth..... 2,800
2,400	7-room house, new, S.W., worth.. 3,000
2,500	2 houses, 2 lots, worth..... 4,000
2,700	Southwest, improved, worth..... 4,000
2,800	10-rooms, Apts., worth 5,000
2,900	Grandview, Pasa., worth 3,000
4,000	Vermont, 9-rooms, worth..... 5,000
4,000	13 lots and 9-room house..... 9,000
4,500	10 rooms, W. 23rd st., worth.... 12,000
10,000	Potter Park Apartments, worth.. 15,000

AND WE HAVE MANY OTHER, 25,000 EQUALLY DESIRABLE AND SOME EXTRA FINE RANCH LOANS.
EDWARD D. SILENT & COMPANY,
408-10 S. HILL STREET.

WANTED—MONEY.

A-one real estate securities, improved
Close in Wilshire, Westlake.
F. W. FLINT CO.,
205 O. T. Johnson Bldg.

$2200—7 per cent. new bungalow, Wilshire.
$1400—5, corner Union, 54th, vacant.
$1500—7, Toluca, Pico cottage, modern.
$1000—7, Union, 54th, 50x185.
$1700—7, Estrella, Washington, flats, four.
$2000—7, Adams st., two houses.
$2300—7, Corner Wilshire, bungalow.
$2500—7, Thirtieth near Hoover, bungalow.
$1600—7, Burlington near Sixth, 150x185.
$4000—7, Sixth near Figueroa, apartments.
$1600—7, Union, Fifteenth, vacant.
$1600—7, Park View, Ninth, house.
$12,000—7, Pico, 130x364 (3,) buildings.
$2200—7, Gladys, Fifth, flats, good.
$2200—7, Twenty-third, Scarff, house.
$9000—7, Wright, Pico, 2 buildings.

WANTED—

$150,000—On central business property, worth $200,000; it's a 50 per cent. loan, but it's better than 6 per cent. loans in locations that are less secure. The income for only about $15,000 per annum, but if you "have to take" this loan" you could struggle along on that income by close economy until you starved to death; so don't let your "friends" know that 4 per cent. is better than 10 per cent.
For further particulars address Sole Agent, V, box 52, TIMES OFFICE.
Will divide regular commission with agent.

MONEY WANTED—

$2200 at 7 per cent., Wilshire district, new 6 room bungalow, 42x146, value $5000.
$2500—7 years, 7 per cent., Adams st. near Main 16 rooms, 42x150; value $6000.
$6000—7 per cent., Wilshire district, 3 new bungalows, well located, lots 45x140 each, value $14,000.
$7000—7 per cent., Sunset near Washington, 4 flats, 50x125, rent $1000 year, value $13,000.
$20,000—5 per cent., Main near 8th, 2 story bldg., 45x150; rent $4000 year; value $120,000.
$9500—7 per cent., Sixth near Figueroa, new 20 room apartments, 50x150, rent $1200 year, value $20,000.

JOSEPH REED COMPANY,
Broadway 1907. 232-3 Security Bldg.

MONEY—MONEY; WE OWN AND OFFER for sale these gilt-edge trust deeds. They are first liens on Los Angeles city property; time 1 to 2 years; interest 8 per cent. payable quarterly.

$10,000—On business property, worth $25,000.
$6000—On improved property, worth $15,000.
$2000—On new residence, worth $6500.
$2000—On improved property worth $6000.
$2500—On lovely cottage worth $4000.
$1000—On beautiful cottage worth $2500.
$1300—On 3 lots, worth ..... $3,000.
Security absolute. Nothing better.
Phone A2790. WATSON, 322 L. A. Trust Bldg.

WANTED—

Will pay commission and 7 per cent.

$4000—7 per cent., high grade residence property.
$3000—7 per cent., high grade residence property.
$1800—7 per cent., high grade residence property.
HEINEMAN, 14th floor, Union Trust Bldg.
Main 4440.

WANTED—MONEY.

LOANS AT 8 PER CENT. INTEREST.

$600 at 8 per cent. Good 5-room cottage, located on East 14th st.

$1200 at 8 per cent. New cottage, located south, on Moneta ave. car line.

CHARLES RUBEN, 230 H. W. Hellman Bldg.
Corner 4th and Spring sts.

WANTED—$25,000 AT 6 PER CENT. ON IMPROVED real estate valued at $86,000. Apply to Loan Department, BLACK BROS., 208-9 H. W. Hellman Bldg.

MONEY WANTED—
On Collaterals.

WANTED—CAN PLACE YOUR MONEY ON first-class mortgage 7 to 12 per cent. LARIMORE & HEATH, 528 San Fernando Bldg.

WANTED—$3000 ON WELL IMPROVED property, Westlake district, at 6 per cent., worth $30,000. Address T, box 125, TIMES OFFICE.

WANTED—QUICK MONEY, WILL PAY $200 for use of $700 for just 10 days on $22,000 real estate first mortgage; bonus $15. Address X, box 22, TIMES OFFICE.

WANTED—$20,000, 3 YEARS, 8 PER CENT. net; security, downtown business property worth $125,000. D. F. McGARRY, 301 Bryson Bldg.

WANTED—MONEY ON GOOD A1 FIRST mortgage, close in, improved, income property. ERIE LOAN CO., 129 S. Broadway. Both phones 660.

WANTED — $1500, $3000, $6000. PRIVATE loans; good income property security. Interest prompt quarterly. Address owner, V, box 63, TIMES OFFICE.

WANTED—$1200, 3 YEARS 8 PER CENT., ON 6 ROOM HOUSE, LOT 50x165x30 CORNER; VALUE $2500; INSURANCE $1200. LOCKHART & SON, 209 W. FIRST.

WANTED—$2500 AT 7 PER CENT. ON elegant new bungalow, close in, southwest; just sold for $5000. Phone B2712, or South 2460.

WANTED—LOAN OF $2500 AT 8 PER CENT. on 4 acres inside city limits, Fairmont Hollywood; improvements $3000. Address T, box 49, TIMES OFFICE.

WANTED—$750 FOR 90 DAYS. WILL PAY 6 per cent. interest monthly. Security close co-operative stock. Address S, box 267, TIMES BRANCH OFFICE.

WANTED—$350, FOR 60 DAYS. WILL PAY 10 per cent. per month. Collateral security. Address S, box 269, TIMES BRANCH OFFICE.

WANTED—LOAN OF $435 FOR 30 DAYS, return $600; security $5000 real estate first mortgage; bonus $60. Address W, box 136, TIMES OFFICE.

WANTED—$500, 7 PER CENT., ON MODERN 7-room 2-story house, lot 44x125, near business corner, High ground. Address V, box 8, TIMES OFFICE.

WANTED—$10,000, OR DIVIDED, $1000 TO $5000 loans; income rental houses. East 25th st. Address owner, N, box 65, TIMES OFFICE.

WANTED—$4000 AT 7 PER CENT., 2 YEARS on fine piece of business property at Avalon, worth $6,000. FRANKLIN & WEBSTER, 212 H. W. Hellman Bldg. A2320.

WANTED—$2000 FOR 3 YEARS, 6 PER cent., on first class improved property, Westlake district, principals only. Address W, box 158, TIMES OFFICE.

WANTED—TO BORROW, $250 FOR JUST 40 days, will return $350; security $4500 real estate, first mortgage; bonus $35. Address W, box 138, TIMES OFFICE.

WANTED—TO BORROW $4000 FROM PRIvate party on first-class income property, close in; no commission. CHAS. WHITEHALL, 1417 Santee st., B2160.

WANTED—TO BORROW $1800 FOR 2 years, on new 6-room bungalow, on Vernon and Moneta lot 50x165. Call N. W. COR. MONETA AND VERNON, South 2525; B3667.

WANTED—TO BORROW $2000 ON REAL estate worth $4000. Phone 25240, SOUTH 2358.

MONEY WANTED—
On Collaterals.

WANTED—MONEY.

We have several new applications for loans, most of them attractive. We will give you a full description so that you can investigate them, or we will go with you to look at the properties.

$2500—3 years, 7 per cent., 48x145; value $ 1.
$1600—3 years, 7 per cent., 50 feet within one block of Arcade; valuation $3000.
$1000—2 years, 7 per cent., 40x147 feet, East Adams; valuation $2500.
$1000—2 years, 7 per cent., 30x125, Council st; valuation $3000.
$2000—2 years, 8 per cent., 10 acres, Baldwin Park car line. Improved with house and barn. Valuation $4000.
$2500—3 years, 7 per cent., 40th and Central, grading done; valuation $3500.
$6000—3 years, 8 per cent., 14 acres, 17 minutes from First and Angeles. Valuation $15,000.
$2000—2 years, 8% per cent., Central ave., 50 feet, between 7th and 8th sts. Valuation $14,000.
$7000—3 years, 7 per cent., 92x125, lot and improvements; cost $18,000.
$5000—3 years, 7 per cent., 7 lots north side Washington st. Valuation $12,000.
$18,000—3 years, 7 per cent., 34 acres in the city, bldg. plant, well improved; valuation $70,000.

WRIGHT & CALLENDER COMPANY,
903 South Hill st.
Phone 10745. Main 3046.

WANTED—

MONEY WANTED ON SELECTED FIRST MORTGAGES WITH QUARTERLY INTEREST AT 7 AND 8 PER CENT., NET. INTEREST COLLECTIONS MADE WITHOUT EXPENSE TO OUR CLIENTS. ESTABLISHED TWENTY-THREE YEARS.

$ 200	Moneta avenue corner, worth.. $ 1,450
750	Two lots, N. W., worth..... 1,000
1,000	Cottages, Hunter street..... 2,000
1,300	4-room cottage, 3d st., worth.... 2,000
1,400	6-room cottage, 3d st., worth.... 2,500
1,500	6-room house, worth 2,200
1,600	6-room modern house, worth..... 2,500
1,850	Modern house, 8th st., worth..... 2,700
1,900	10th st., very close in, worth..... 2,800
2,400	7-room house, new, S.W., worth.. 3,000
2,500	2 houses, 2 lots, worth..... 4,000
2,700	Southwest, improved, worth..... 4,000
2,800	10-rooms, Apts., worth 5,000
2,900	Grandview, Pasa., worth 3,000
4,000	Vermont, 9-rooms, worth..... 5,000
4,000	13 lots and 9-room house..... 9,000
4,500	10 rooms, W. 23rd st., worth.... 12,000
10,000	Potter Park Apartments, worth.. 15,000

AND WE HAVE MANY OTHER, 25,000 EQUALLY DESIRABLE AND SOME EXTRA FINE RANCH LOANS.
EDWARD D. SILENT & COMPANY,
408-10 S. HILL STREET.

WANTED—MONEY.

A-one real estate securities, improved
Close in Wilshire, Westlake.
F. W. FLINT CO.,
205 O. T. Johnson Bldg.

$2200—7 per cent. new bungalow, Wilshire.
$1400—5, corner Union, 54th, vacant.
$1500—7, Toluca, Pico cottage, modern.
$1000—7, Union, 54th, 50x185.
$1700—7, Estrella, Washington, flats, four.
$2000—7, Adams st., two houses.
$2300—7, Corner Wilshire, bungalow.
$1600—7, Thirtieth near Hoover, bungalow.
$1600—7, Burlington near Sixth, 150x185.
$4000—7, Sixth near Figueroa, apartments.
$1600—7, Union, Fifteenth, vacant.
$12,000—7, Pico, 130x364 (3,) buildings.
$2200—7, Gladys, Fifth, flats, good.
$2200—7, Twenty-third, Scarff, house.
$9000—7, Wright, Pico, 2 buildings.

WANTED—

MONEY AT 5 TO 7 PER CENT.
$55,000—2 yrs., 5½; security 200 acres between here and the beach, value $400,000.
$47,000—6½, 3 yrs.; city income, value $80,000.
$45,000—6½, 3 yrs.; city income, corner, value $150,000.
$36,000—7 per cent., 3 yrs.; city income, value $56,000.
Many smaller loans, 6 to 8 per cent.
CONKLIN & POOR, 228 Bradbury Bldg.
A9149, Main 1527.

WANTED—LOAN OF $5000 ON 12 ACRES, 2 blocks north of Garvanza line, this property is worth $25,000 and has houses on three sides; a good 7 per cent. loan.
ALSO,
Loan of $2000 on two 6 room flats and 2 lots near the West Temple car line, worth $6000.
A1120, J. BURRIS MITCHEL,
Main 7778. 519 H. W. Hellman Bldg.

WANTED—$18,000 FOR 7 YEARS, 7 PER cent. net interest, secured by a first mortgage on a fine, close-in corner on W. Ninth st., within 3 block of Figueroa; size 100x150 feet, which sold for $32,500 2 years ago, and is worth $40,000 today. For particulars apply to A. T. JERGINS & CO., suite 400 H. W. Hellman Bldg.

WANTED—MONEY ON SECOND MORTgage—1 year, 20 per cent. per annum net interest, on lot 60x160, on North Griffin ave., near avenue; value $2000, but subject to first mortgage of $1000 at 5 per cent. net; bonus $50. Address W, box 145, TIMES OFFICE.

WANTED—MONEY.

$2000 at 7 per cent. net, on ten acres close to the city limits; property at present $60 a month. Property could easily be sold for $15,000.
WRIGHT, Loan Department.
EDWARDS & WILDEY CO.,
Main 3907. 252 Laughlin Bldg. Home 10747.

WANTED—FOR SALE, A $5000 TRUST deed. This is an exceptionally good loan. We guarantee it. Interest is 8 per cent. net, payable quarterly. If you want a gilt-edge loan at a generous rate of interest this will exactly suit you. Act promptly. It won't keep.
WATSON, 322 L. A. Trust Bldg. Phone A2790.

WANTED—MONEY, $20,000, FARM LOAN, value $75,000, 5 per cent.
$1000, 8 per cent., Gardena, value $2500.
$1200, 8 per cent., Wilmington, value $2500.
$425, 10 per cent., vacant, value $1200.
$400, 10 per cent., vacant, value $1200.
H. W. FLOWER,
204 Bradbury Block, Trust.

WANTED—MONEY; $400.
This is for somebody who has $400 to invest in an absolutely safe first mortgage at 10 per cent.; the property easily worth $2000. Don't be satisfied with any less. Only a few men have you can just as well have 10 per cent. A word to the wise is sufficient.
Phone A2790 WATSON, 322 L.A. Trust Bldg. 24

WANTED—$20,000 IN IMPROVED RANCH worth $25,000. THE WHITCOMB CO., 229 Laughlin Bldg.

WANTED—MONEY. FIRST MORTGAGE ON 4½ acres of land on Hollywood car line; 6 fares, improved with 6-room, 1½-story cottage, lawn, flowers, shrubbery, cement walk; own water system piped over ground; chicken coop, rain and houses. Want $2500. Will pay liberal interest. Owner values property at $7500. C. C. MISHLER, 302 Bradbury Bldg.

MONEY WANTED—
On Collaterals.

WANTED—MONEY.

$1000—1 year, at 10 per cent. net, on corner lot on Alvarado st. Value $2000.
$1400—2 years, 7 per cent. net, on 10-acre vineyard, at Burbank. Value $10,000.
$1250—3 years, 8 per cent. net, on 2 lots in Hollywood. Each 50x150. Value $2700.
$2500—3 years, 8 per cent. net, on 11-acre lemon grove, at Corona. Young trees. Value $5,000.
$2500—2 years, 8 per cent. net, on 10-room new house, at Eagle Rock. Lot 75x150. Value $5000.
$2500—5 years, 8 per cent. net, on choice 20 acres. Good location, only 400 feet from Santa Ana electric railway. Value $5000.
$5000—3 years, 7 per cent. net, on 20-acre ranch, near Gardena. Good house, barn, well and pumping plant. Value $15,000.
$2500—2 years, 8 per cent. net, on 24 lots in Hollywood. Value $16,000.
$1000—2 years, 8 per cent. net, on 15 good lots near Wilshire blvd. Each lot worth $1400. Total value $21,000.
$5000—1 or 4 years, 7 per cent. net, on choice business corner on Central ave. Lot 55x145. 2-story brick building. Rented for $150 per month. Value $21,000.

MOYER & GILBERT, 612 Frost Bldg.
Home phone A3837. Main 5474.

WANTED—

$20,000 on residence, 6 per cent., $50,000 on 2000 acres land, 7 per cent., $140,000 on Spring st. lot; 7 per cent. Call if it looks good to you — 5 per cent. for 2 or 3 year mortgage on Spring st. Call me up and let's look it over. If it DON'T look good to you, then you just read for the next few yrs—and get wise.
Principals only phone for interview, DUNCAN, 447 Wilcox Bldg.

WANTED—$1000, $ PER CENT. ON HOUSE and lot, south.
$750—4 per cent., house and lot, near Washington st.
$2000—7 per cent., house and lot, southwest.
$2500—7 per cent., improved business property.
$500,000—6 per cent. Wanted several loans on furniture. Willing to pay good rates. E. ROBIN, 206 Mercantile Place. Broadway 1642.

WANTED—

$500 TO $50,000.
FOR STREET IMPROVEMENT BONDS BEARING 7 PER CENT. NET PER ANNUM, AND OFFERED AT ATTRACTIVE DISCOUNT IF TAKEN IMMEDIATELY; BETTER THAN MORTGAGES. UNION SECURITY CO., 219-220 SPRING AND THIRD STS.

WANTED—$500 TO $5000.
Here's a gilt-edge loan. A gentleman's home in the swell part of the city. New and artistic. Conservative valuation $15,000. There are a few good loans as this available. See me promptly; it won't keep; particulars at personal interview only. Phone A2790, WATSON, 322 L. A. Trust Bldg.

WANTED—Loans.

Here's a loan in a thousand.
Not many like it. Act quickly.
$5000 wanted on residence property; really worth $15,000; interest 8 per cent. for 2 years, payable quarterly.
Phone A2790. WATSON, 322 L. A. Trust Bldg.

WANTED MONEY MONDAY—SECURITY.
gilt-edge, $2000 for 3 years at 8 per cent. on Pico Heights bungalow, worth $4500 for 2 years at 8 per cent. on $3,000 business property first mortgage and full commission.
Call MARKS, 219 Citizens National Bank Bldg.

WANTED—YOUR MONEY SAFELY LOANed on Los Angeles real estate worth over two loaned; interest twice what savings banks pay; investments for ladies, strangers and non-residents a specialty. Bank references. Advice free.
Phone A2790. WATSON, 322 L. A. Trust Bldg.

WANTED—MONEY, $2000, $3500, $1500.
Gilt-edge—Three trust deeds for the above amounts; interest 8 per cent. net. They are gilt-edged loans; first mortgages on Los Angeles city improved property. We guarantee them. Better see me early. Phone A2790. WATSON, 322 L. A. Trust Bldg.

WANTED—MONEY.

I have some gilt edge guaranteed mortgages which will net you 10 per cent. per annum. Principals only. Don't you think that better than savings bank interest? See me promptly. Phone A2790. WATSON, 322 L. A. Trust Bldg.

WANTED—

$2000—3 years, 10 per cent., on 220 acres of best alfalfa land in Tulare county. Valued at $40 per acre. Call 323 LISSNER BLDG., 904 South Spring st.

WANTED—$4500 ON CLOSE IN WELL SEcured city property at 8 per cent. Call afternoon, JOHNSON, cigar store, 500 Broadway.

WANTED—MONEY—WILL SELL MY $1500 security for $600 cash; due in 60 days; dress S, box 194, TIMES OFFICE.

WANTED—$2500, 7 PER CENT., 2 YEARS; bungalow, $4500; first-class private party; no commission. Address V, box 106, TIMES OFFICE.

WANTED—$2000 OR $6000, FINE SECURity. Grand ave. near Pico, worth $15,000, but will not pay over 6 per cent. N., 400 UNION TRUST BLDG.

WANTED—MONEY, $1500, $2500, $1800, $3000, 7 to 9 per cent.; first-class real estate. Los Angeles. J. E. MARTIN, JR., 203 Grant Bldg. 24525, Main 3328.

WANTED—$250 FROM PRIVATE PARTY; OFFICE; $350 at 7 per cent. Address V, box 56, TIMES OFFICE.

WANTED—LOAN OF $2000, AT 7 PER CENT. on modern bungalow, worth $4500. Address 1134 CENTRAL AVE.

WANTED—$800 TO $20,000, ON IMPROVED ER, room 311, 207 S. Broadway.

WANTED — $2000 TO $5000 TO STOCK ranch with hogs. Can give good security. Address R, box 111, TIMES OFFICE.

WANTED—$900 AT 7 PER CENT., ON 4-room Calif. house, lot 50x187. Worth $1800. CALKINS, 440 Ulysses. East 2371.

WANTED—$900 FOR $1000 TRUST DEED, second mortgage, on $4500 income property. SIDDALL, 218 Broadway.

MONEY WANTED TO LOAN ON $1250 stock of A1 trust company, or sell at bargain. H. JAHN, 1015 Temple st.

WANTED—$800, FOR THREE YEARS ON 40x140 ft. lot with 5-room bungalow, No. 422 Morgan ave. JNO. C. DEAN.

WANTED—$250 ON STORE BUILDING 8 stores; rental $60; valued $800. SIDDALL, 218 Broadway.

WANTED—$2000—SECOND MORTGAGE SEcurity, Pico and Hill, $25,000; equity, $8,000. Address S, box 1258, TIMES OFFICE.

WANTED—$10,000 ON PROPERTY WORTH $50,000, will pay 6 per cent. net, no agents. PHONE MAIN 324.

MONEY WANTED—
On Collaterals.

WANTED — MONEY, $4500, 2 YEARS, 8½ per cent., on 2-story brick building 60x80, to be used as wholesale bakery; lot 100x132; value of property when completed, $10,000; close in and good safe loan; no agent. Address P, box 193, TIMES OFFICE.

WANTED MONEY—MUST HAVE IT MONday morning at 11:30. Will pay $90 for the use of $225 for 45 days on $3000 worth of clear real estate bonds and stocks. Bonus $25. Call MARKS, 219 Citizens National Bank Bldg.

WANTED—$3000 ON TWO GOOD COTTAGES, one my home, well located, and strictly up to date. Please don't answer this unless you have the money and do business on your own judgment. Address T, box 46, TIMES OFFICE.

WANTED—$4000 AT 8 PER CENT., 2 YEARS, on 20-acre orange grove, trees 12 years old; 20 shares water, well located; improvements, 2-story house, cost $6000 to build; a nice home; owners only. L. G. STONE, 143 Pine ave., Long Beach. Home 'Phone 264.

WANTED—MONEY.

$2000 AT 7 PER CENT. INTEREST on a 6-room cottage located on 12th st. between Union and Burlington ave. Principals only. Inquire of CHARLES RUBEN, 230 Heilman Bldg., 4th and Spring.

WANTED MONEY—NEED IT MONDAY morning; will pay $140 for the use of $535 for 50 days, on $12,000 real estate security; first mortgage; bonus $50.
Call MARKS, 219 Citizens National Bank Bldg.

WANTED—ON $25,000 WORTH OF REALTY, A-1 LOAN OF $7000.
CHOATE & STUMPF,
MAIN 1107. 260-261 FAY BLDG.

WANTED—TO BORROW, QUICK, $550 FOR 90 days; will pay over 5 per cent. per month. Will give automobile or lot contract and $1200, as security; no agents need answer. Address S, box 158, TIMES OFFICE.

WANTED—PRIVATE PARTIES WITH large or small sums, to invest in first mortgages on real estate. Exceptional opportunities. Rate of interest twice what any savings bank pays.
WATSON, 322 L. A. Trust Bldg.

WANTED—MONEY MONDAY; WILL SELL my $1500 first mortgage for $1000 cash; due in 60 days, security $27,000 real estate; bonus $100.
Call MARKS, 219 Citizens National Bank Bldg.

WANTED — OPPORTUNITY FOR SMALL loan of $200 or $700 will secure fine investment, with good profit and best of security. Particulars of OWNER, 418 Heilman Bldg., Fourth and Spring.

WANTED—MONEY, $400.
I have a gilt-edge guaranteed $600 mortgage for sale, which will net you 18 per cent. per annum. Isn't that better than savings bank interest. See me promptly.
WATSON, 322 L. A. Trust Bldg.

WANTED — MONEY FOR FIRST MORTgage loans. Private parties wishing to place their money safely give me a call; careful attention given; bank references. H. M. BINFORD, 421 Douglas Bldg. Phones—A7000, Main 1926.

WANTED—$2000 AT 7 PER CENT. FOR 3 years on 10-room house; income of $400 per month.
F. G. WEIK & CO., 300 H. W. Hellman Bldg.

WANTED—MONEY ON FIRST CLASS SECurity. Want $5000, $3500, $3000 and $1000 at 7 per cent. Address S, box 290, TIMES BRANCH OFFICE.

WANTED—FROM $100 TO $200, 60 DAYS. Will be secured Monday or Tuesday will offer flattering inducements and furnish gilt-edge security. Address V, box 238, TIMES OFFICE.

WANTED—$700 FOR FIVE YEARS ON IMproved property, worth value $3000. Will pay 8 per cent.
BROWNING & CISSEL,
Redondo Beach, Cal.

WANTED—
Those seeking first class real estate loans to consult with us.
JOHN T. GRIFFITH & CO.,
214 Wilcox Building.

WANTED—A FEW THOUSAND DOLLARS to enable us to enlarge our business; we will sell stock and guarantee interest; can show good profits. Address K, box 51, TIMES OFFICE.

WANTED — WILL PAY 1 PER CENT. monthly interest on sums of $800 and up; secure loan. M'LAUGHLIN & SON, 211 Stimson Blk., Broadway and Spring st.

WANTED—MONEY, IN SUMS FROM $10 TO $1000. Will negotiate loans on the most reasonable terms; no commission; no delay; strictly confidential. Call or address, 1st floor, 233 S. Broadway, room 1.

WANTED—MONEY, $4000 AT 7 PER CENT. on improved alfalfa ranch; 640 acres; security gilt-edge. ADAMS & CO., 210 H. W. Hellman Bldg. Phones F2839, Main 2839.

WANTED—$4500 AT 7 PER CENT., 3 YRS on lot 100x150, HAUGH-RANTZ REALTY CO., 214 H. W. Hellman Bldg. A2225. Main 2421.

WANTED—LOAN OF $100,000 ON SOMEthing very fine and very close; insurance of 10 per cent. on $200,000. This is for people who perform.
T, box 23, TIMES OFFICE.

WANTED—MONEY.

$5000 AT 6½ PER CENT.
on a nice flat building, located on West 11th st. Principals only. See CHARLES RUBEN, 230 Heilman Bldg., 4th and Spring.

WANT MONEY MONDAY—WILL PAY $180 for the use of $300 for just 6 days on $6500 real estate first mortgage; bonus $25.
Call MARKS, 219 Citizens National Bank Bldg.

WANTED—MONEY; SECOND TRUST DEED, value at $4000; first mortgage $500; account trust deed for over $1000; will discount can be bought. C. C. MISHLER, 302 Bradbury Bldg.

WANTED—FOR SALE—TRUST DEED FOR worth double the amount, bearing 8 per cent. net. Will discount $50. Address S, box 27, TIMES OFFICE.

WANTED — FOR SALE: A $1300 TRUST deed; a gilt edge loan; we guarantee it; close in property, valued at $3000; interest 8 per cent. Act promptly. Phone A2790. WATSON, 322 L. A. Trust Bldg.

WANTED—SECOND MORTGAGE, NEW ave., No. 3300; bonus $30 and 8 per cent., 1 year. Phone Owner, WEST 4561 today. 1376 WEST 36TH ST.

WANTED—A CLIENT WANTS $700 FOR 3 years, 8 per cent. quarterly interest, on a 4 rooms California cottage; lot 44x147; located near Eastlake Park. M. W. ATWOOD, 625-9 H. W. Hellman Bldg. Main 4954. F1363.

WANTED—$4000 AT 8 PER CENT. ON ELEgant 20-acre walnut grove, at El Monte; just sold for $18,000; pumping plant alone cost $5000; call 240 E. 27TH ST.

WANTED—TO BORROW $1500 FOR 1 YEAR, security 50,000 shares stock, worth 50c; will pay 15 per cent. and big stock bonus; this is genuine. Address for particulars S, box 267, TIMES BRANCH OFFICE.

WANTED MONEY—$1500 ON 5 ROOM MODern cottage, southwest, worth $2500; also $2000 wanted on large fine lot with apartment house, northwest; worth $9000. PHONE MAIN 6945

WANTED — MONEY. LET US KNOW IF you have any money to loan for we have a number of good loans and no money for them. GEO. A. CORTELYOU CO., 534-5 Bradbury Blk.

MONEY WANTED

Reader Liners

STOCKS AND BONDS—
And Mortgages.

WIRE TRADERS WILL INSIST UPON EXchange floor transactions and pay brokers regular commission. Others looking for "bargains" at "set" or "offer" prices invariably get "skinned." Further valuable information upon request. BLAGGE, Member Los Angeles Stock Exchange, 322 Security Bldg. F2609.

FOR SALE—50,000 SHARES OF STOCK IN a good copper company; owner of a big mine and rich ore; par value of stock 25 per share; will sell for 1 cents per share. The fullest investigations. No commissions. No trade. Address OTTO WEISS, Hotel Netherlands, 1254 W. Seventh street.

AN UNUSUAL OPPORTUNITY. A LIMITed number of shares in one of Los Angeles building corporations is on the market at a little above par. If you are interested in a safe investment paying better than 10 per cent investigate. Address V, box 66, TIMES OFFICE.

CLARK COPPER AT PRESENT PRICES IS certain to yield big profits within six months. Get the facts and you will agree with me. Interesting information upon request. O. H. BURBRIDGE, Member Los Angeles Stock Exchange, 236 I. W. Hellman Bldg. Phone F 4564.

BUY AND SELL ALL THE LEADING MINING AND OIL STOCKS. YOUR COMMISSION BUSINESS SOLICITED. REPRESENTED ON ALL STOCK EXCHANGES. NOW IS THE TIME TO GET IN. C. HOWARD EUBANK, 300 H. W. HELLMAN BLDG.

HAVE A NUMBER OF SHARES OF STOCK in a local building corporation which I must dispose of, and would like to exchange it for lots in this. If interested, address V, box 70, TIMES OFFICE.

I HAVE A BLOCK OF INDUSTRIAL STOCK which I must sacrifice for cash; factory in operation; agencies established; dividends this year. Full investigation courted; must sell at a price for ready cash. See MRS. GRAY, 60 H. W. Hellman Bldg.

YOU ARE TAKING NO CHANCES WHEN you buy Lamb Weed Burner stock, because our machines are now working all around Los Angeles and coming from 200 to 1200 per day each. 304 P. E. BLDG.

WANTED — TO PURCHASE UNION OIL rights of new stock or fractional lots of sand. Address T, box 50, TIMES OFFICE.

FOR SALE—200 D PALMS CONSOLIDATED, 1000 Home Oil, 1000 Edelweiss, 1000 Portland; $75 takes everything. Address R, box 227, TIMES BRANCH OFFICE.

FOR SALE — FAWN JERSEY, 4 YEARS old; just fresh, gentle in every way, large and rich milker. 1304 W. 37TH ST., 2½ Sunday trading.

WANTED—TO BUY BLACK BUTTE COPper Corporation stock; will pay cash; give number of shares and lowest price possible. Address X, box 11, TIMES OFFICE.

STANLEY FORBES EXTENSION COMPANY. To Investors: Transfer of this property not good without my signature. JOHN M'ARTHUR.

$500 CASH WILL BUY 600 SHARES OF THE Western Eucalyptus Company's stock, worth $1 a share; must have immediate cash. G. TOUNGBLOOD, 608 S. HILL.

FOR SALE—I HAVE 10 SHARES RIO Michol; will take $21; won't refuse reasonable offer. Address O, box 3, TIMES, OFFICE.

WANTED—TO PURCHASE 20 PALMS CON. M. & M. Co. stock at 7 per cent, share in blocks of 10,000 or more, Address V, box 90, TIMES OFFICE.

FOR SALE—MINING STOCK AT 25c PER share; the mill is now being erected on the property. For further particulars, PHONE 61268.

WANTED—U. S. W. PRINTING TELEgraph stock (Telautograph.) State amount you have and lowest price. Address P-P, box 1, TIMES OFFICE.

FOR SALE — INTEREST IN LUMBER planing mill; exchanges for lots, land or stocks. Address T, box 53, TIMES OFFICE.

FOR SALE — OR EXCHANGE, 19 PALMS Cons. Gold Mining Co. shares; will trade or pay cash difference. Call 214 FROST BLDG. Phone A6278.

FOR SALE—500 OR 1000 SHARES CHOIX Consolidated Mines stock; best cash offer, I need money. Address R, box 271, TIMES BRANCH OFFICE.

FOR SALE — $150, STREET BONDS, FIRST payments all made. Denomination $50 and under; a choice lot. Address T, box 179, TIMES OFFICE.

R. W. POINDEXTER CO., 408 WILCOX Bldg., loans money for short time on first class marketable stocks, bonds or mortgages.

FOR SALE—5000 SHARES ST. JOHN MINing stock, 7 cent share; 700 shares Mexican Girl, 14 cent; spot cash. 341 EAST 8TH. Phone South 1266.

GOLD PARK CONSOLIDATED — 5000 shares or any part at a sacrifice. No brokers. Address R, box 175, TIMES OFFICE.

25 PALMS CONSOLIDATED AT 4C PER SHARE; HAVE 10,000 SHARES. ADDRESS R, BOX 199, TIMES OFFICE.

FOR SALE—EDELWEISS MINING STOCK at 4c, Office, 1st floor, 218 S. SPRING, BROADWAY, Room 7. Phone Main 7279.

FOR SALE—3 SHARES CITIZENS' CORporation at $67, if taken Monday. Address O, box 4, TIMES OFFICE.

CAN SELL 10,000 SHARES OF ARIZONA House Copper Co. at 15 cents each. Address R, box 279, TIMES BRANCH OFFICE.

WANTED—5000 SHARES NEW CALAFORnia Gold Mines stock; spote price. Address V, box 154, TIMES OFFICE.

WANTED—MONARCH EAGLE OIL CO. stock offer up to 30,000 shares. Address T, box 1, TIMES OFFICE.

FOR SALE—606 SHARES BULLFROG PIOneer (Tobin) stock; make offer. Address V, box 53, TIMES OFFICE.

SMALL BLOCK OF SOUTHERN TELEphone Electric stock cheap. Address S, box 182, TIMES OFFICE.

1136 STOCK OF AI TRUST COMPANY. Sell at bargain or loan money on. H. JAHN, 1015 Temple st.

BUSINESS CHANCES—
Miscellaneous.

NOTHING BETTER THAN A GOOD GROcery; am forced to leave Los Angeles; will accept any reasonable offer; great money-maker; groceries, coal, wood; rent, with living-rooms, only $25. For particulars ring up BOYLE 391. Do it now.

GROCERY—LOCATED IN FINE NEIGHBORhood the best arranged fixtures; low rent; bread plate-glass front. $1800; the best bargain in town. Address X, box 32, TIMES OFFICE.

FOR SALE—GOOD BUSINESS, PAYING $100 month in heart of business district, $1200. Owner, ROOM 6, BELASCO THEATER BLDG.

WILL SELL HALF INTEREST IN MY cash grocery at invoice about $800; doing $25 to $40 day. Rent $20; lease 2 years. Meet me Room 616, 134 BROADWAY.

$1 INTEREST IN EMPLOYMENT OFFICE paying $300 a month; Want lot, S. W. J. M. BULL, with BEN WHITE, 204 Bryson Blk.

GOOD SALARY TO RIGHT MAN. WANT partner in best paying business in Los Angeles. Small investment required. Address W, box 71, TIMES OFFICE.

FOR SALE—RESTAURANT WITH DAILY receipts of $75; rent $35 per month; lease; near 4 big factories. MOHR, 715 Central ave.

FOR SALE—RESTAURANT AND ROOMing-house, doing a fine business; owner has other business to attend to. Address BOX 103, Redondo Beach, Cal.

FOR SALE — FIRST-CLASS BLACKSMITH business; 2 fires; business runs about $500 a month; only $1000. Address Box 16, TIMES OFFICE, Pasadena.

LADY CAN SECURE TERRITORY OUTside Los Angeles for big money maker, small capital required. Address R, box 281, TIMES BRANCH OFFICE.

FOR SALE—BARGAIN—ESTABLISHED BAkery route, 5-year-old horse, wagon, harness; will learn you the route. 1309 CENTRAL AVE.

FOR SALE OR EXCHANGE—LARGE BAkery, delicatessen and restaurant, horse, wagon, harness, route, $1250. By owner. Address box 42, TIMES OFFICE.

WILL EXCHANGE SOUTHWEST RESIdence, clear, value $2500, for shoes or interest in shoe store. Address S, box 129, TIMES OFFICE.

THE BEST LOCATED BLACKSMITH AND repair shop in Los Angeles. Must sell Monday. Best offer takes it. Plenty of work. 206 E. 2ND ST.

FOR SALE—CORNER GROCERY AND BAkery, fine location, cheap rent; receipts $1600 per month; a bargain. Investigate. J. W. WEIGHTMAN & CO., 241 S. Hill.

FOR SALE—FULLY EQUIPPED GARAGE and machine tools for sale, on account of poor health. Call or address 1219 WEST JEFFERSON ST. Phone Home 6000.

FOR SALE—OLD ESTABLISHED FEED, fuel and transfer business in the southwest. Invoice about $2000. Address W, box 114, TIMES OFFICE.

FOR SALE—$1150 CASH. THIS SPLENDID cash grocery business to go at invoice. Snap. Investigate immediately. Call 213 E. 14TH.

HAVE SPLENDID LOCATION FOR A LAWyer, furnished office, including both phones, lights, etc.; next door to postoffice; rent $12 per month. Address BOX 95, Sawtelle, Cal.

DO YOU WANT TO MAKE 100 PER CENT. on a monthly investment of $5 to $50? No scheme. Safer than bank deposit. Address S, box 283, TIMES BRANCH OFFICE.

GROCERY—OLD-ESTABLISHED, ON GOOD street; doing good business; very low rent; invoice about $2500; owner has other business. Address X, box 79, TIMES OFFICE.

BUSINESS CHANCES—
Miscellaneous.

MAIN 2905. HOME P4621.

LEAHY & SON,
LEADING AGENTS,
SUITE 311-312-313, SEVERANCE BLDG.,
SIXTH AND MAIN STS.

$2000 — WHOLESALE FAMILY LIQUOR BUSINESS; 1 horse, 2 wagons, 1 buggy; rent $85; long and valuable lease; the license and lease worth entire price asked; completely fitted up, and doing a large, high-class trade; prominent corner store. Investigate this at once through LEAHY & SON.

$1500—GROCERY; stock will invoice about $700; fixtures at $600; average trade, $45 daily; good lease; one of the nicest, cleanest small stores in a busy location; good class of credit and counter trade. You cannot make a mistake by investigating this business chance through LEAHY & SON.

SCHOOL BOOKS, SUPPLIES AND NOTIONS—Two large living-rooms; $700 will buy this chance; one of the safest buys for a man and wife to get a clean, easy living; rent only $25; stock, fixtures and furniture for living-rooms all included. This bargain can be secured this week through LEAHY & SON.

$500—Neatest GROCERY with 2 living-rooms ever placed on the market, and will not be for sale after this week; if you want a neat place on the west side, don't pass this crackajack bargain, but come in and get card. LEAHY & SON.

$1200—On invoice, grocery, feed /and fuel store; rent $30; receipts $20 daily; fixtures include horse and wagon, counter, shelves, etc., at about $600, and stock will invoice about $600. This is one of the safest and best buys in Los Angeles. All goods are fresh and salable. See LEAHY & SON.

$900—GROCERY; 5 living-rooms; rent $45; will invoice; all cash trade; also a MEAT MARKET in adjoining room, will invoice $400; all cash trade; the entire business for sale, or either, as you may desire; $40 rent covers both places; fine business corner. See LEAHY & SON.

$750—Restaurant and delicatessen; rent only $20; seating capacity, 36; daily receipts, $20; large room; good fixtures; steam tables, kitchen utensils, silverware, all complete, and serving a nice class of cash trade. For terms of sale, see LEAHY & SON.

$400—A nice CIGAR STAND; cash register; shelving and counters quartered oak; full stock of cigars and tobacco; rent $20; fixtures about $200; stock at invoice; laundry agency; owners have two places; will sell smaller at a bargain; books show business. See LEAHY & SON.

$1150—GROCERY AND MEAT MARKET; 4 living-rooms; rent $25; doing $1500 per month; fixtures at $550; stock will invoice $900; horses, buggy and wagon, counters, showcases, scales and all complete fixtures for general grocery and meat market go with sale. See my agents, LEAHY & SON.

$900 — GROCERY, DELICATESSEN, BAKERY; 6 living-rooms; rent only $30; on S. Main st.; grocery fixtures; steam table; soda fountain, and all new and in splendid condition; doing business of $30 daily; will be sold within 10 days at the sacrifice price named. See LEAHY & SON.

IF YOU BUY THROUGH US, WE PROTECT YOU AND GUARANTEE TITLE.

LEAHY & SON,
Cor. Sixth and Main sts.

FOR SALE—
MAIN 6272. RESIDENCE SO. 3784.
E. J. ROBINSON & CO.,
REAL ESTATE, LOANS AND INSURANCE.
402 SEVERANCE BLDG.
SIXTH AND MAIN STS.

AUTOMOBILE AT YOUR SERVICE.

$1250—BUYS A WELL ESTABLISHED GROCERY, in a splendid location. Good lease, stock fixtures, horse and wagon go with sale. This is a money maker.

$1000—BUYS A MEAT MARKET, one of the best paying shops in the city. Well established and doing a cash business. Good lease. Stocks. Address T, box 53, TIMES OFFICE.

$250—BUYS A RESTAURANT, well established, steady trade, doing a strictly cash business, and in a good location.

$650—BUYS CIGAR STAND in center of city. Well established and a paying proposition. Owner selling on account of other business. Look this up.

$525—BUYS A POOL ROOM AND CIGAR STAND; in good location. Good lease; tables and cigar stock in fine condition. Look this up if you want something good.

$1100—BUYS FIRST-CLASS RESTAURANT in central location. Well established and doing a nice cash business. This is a moneymaker.

WANTED—PARTNER for a legitimate proposition with $800 to invest.

SEE US FOR ROOMING HOUSES, largest list and best propositions.

E. J. ROBINSON & CO.,
402 SEVERANCE BLDG.
SIXTH & MAIN STS.

FOR SALE—IF THERE IS A MAN IN THIS section of the country that wants a first-class garage in the livery business or feed, fuel and supply business, it will certainly be to their interest to see me at once, as I have just established and am now handled by office to look after, and I am going to cut something loose and will make the price right to any man with the money; or will exchange for L. A. or suburban property, and there is not one dollar indebtedness, but would assume a reasonable amount on the right kind of property. J. C. FLOYD, 215 Mason Oper.House.

FROM $100 TO $500 CAPITAL IS SUFFIcient to assure you a permanent, lucrative and exclusive cash business entirely under your own control and without hazard or risk of unusual expense. Your own services and you earn money make your own business. An average income of $50 per week is not only possible but probable. Investigate by interviewing the principals in this city. Nothing better has ever been offered in this city. Address S, box 169, TIMES OFFICE.

$5000 BUYS ONE OF THE BEST GROCERies in Pasadena. Price includes stock, store building and 4-room modern bungalow furnished. If you want something good look this up.

$2500 for fine livery business. This is a money maker.

E. W. SMITH, with B. O. Kendall Co.,
Pasadena, Cal.

AIRSHIP, COMBINING DIRIGIBLE AND Aeroplane features; entirely new construction. Absolutely safe, strong, durable; positive control. Go any distance, up or down, mechanically. Loses no gas. Patent allowed, others to file. Want company organized to build, sell, lease, or operate. Liberal proposition. Address A. W. KENT, Goldfiat, Ariz.

WILL SELL HALF INTEREST IN MY cash grocery at invoice about $800; doing $25 to $40 day. Rent $20; lease 2 years. Meet me Room 616, 134 BROADWAY.

$1 INTEREST IN EMPLOYMENT OFFICE paying $300 a month; Want lot, S. W. J. M. BULL, with BEN WHITE, 204 Bryson Blk.

FOR SALE — INTEREST IN LUMBER planing mill; exchanges for lots, land or stocks. Address T, box 53, TIMES OFFICE.

FOR SALE — OR EXCHANGE, 19 PALMS Cons. Gold Mining Co. shares; will trade or pay cash difference. Call 214 FROST BLDG. Phone A6278.

FOR SALE—500 OR 1000 SHARES CHOIX Consolidated Mines stock; best cash offer, I need money. Address R, box 271, TIMES BRANCH OFFICE.

FOR SALE — $150, STREET BONDS, FIRST payments all made. Denomination $50 and under; a choice lot. Address T, box 179, TIMES OFFICE.

R. W. POINDEXTER CO., 408 WILCOX Bldg., loans money for short time on first class marketable stocks, bonds or mortgages.

FOR SALE—5000 SHARES ST. JOHN MINing stock, 7 cent share; 700 shares Mexican Girl, 14 cent; spot cash. 341 EAST 8TH. Phone South 1266.

GOLD PARK CONSOLIDATED — 5000 shares or any part at a sacrifice. No brokers. Address R, box 175, TIMES OFFICE.

25 PALMS CONSOLIDATED AT 4C PER SHARE; HAVE 10,000 SHARES. ADDRESS R, BOX 199, TIMES OFFICE.

FOR SALE—EDELWEISS MINING STOCK at 4c. Office, 1st floor, 218 S. SPRING, BROADWAY, Room 7. Phone Main 7279.

FOR SALE—3 SHARES CITIZENS' CORporation at $67, if taken Monday. Address O, box 4, TIMES OFFICE.

CAN SELL 10,000 SHARES OF ARIZONA House Copper Co. at 15 cents each. Address R, box 279, TIMES BRANCH OFFICE.

WANTED—5000 SHARES NEW CALAFORnia Gold Mines stock; spote price. Address V, box 154, TIMES OFFICE.

WANTED—MONARCH EAGLE OIL CO. stock offer up to 30,000 shares. Address T, box 1, TIMES OFFICE.

FOR SALE—606 SHARES BULLFROG PIOneer (Tobin) stock; make offer. Address V, box 53, TIMES OFFICE.

SMALL BLOCK OF SOUTHERN TELEphone Electric stock cheap. Address S, box 182, TIMES OFFICE.

1136 STOCK OF AI TRUST COMPANY. Sell at bargain or loan money on. H. JAHN, 1015 Temple st.

BUSINESS CHANCES—
Miscellaneous.

MAIN 2905. HOME P4621.

LEAHY & SON,
LEADING AGENTS,
SUITE 311-312-313, SEVERANCE BLDG.,
SIXTH AND MAIN STS.

$2000 — WHOLESALE FAMILY LIQUOR BUSINESS; 1 horse, 2 wagons, 1 buggy; rent $85; long and valuable lease; the license and lease worth entire price asked; completely fitted up, and doing a large, high-class trade; prominent corner store. Investigate this at once through LEAHY & SON.

$1500—GROCERY; stock will invoice about $700; fixtures at $600; average trade, $45 daily; good lease; one of the nicest, cleanest small stores in a busy location; good class of credit and counter trade. You cannot make a mistake by investigating this business chance through LEAHY & SON.

SCHOOL BOOKS, SUPPLIES AND NOTIONS—Two large living-rooms; $700 will buy this chance; one of the safest buys for a man and wife to get a clean, easy living; rent only $25; stock, fixtures and furniture for living-rooms all included. This bargain can be secured this week through LEAHY & SON.

$500—Neatest GROCERY with 2 living-rooms ever placed on the market, and will not be for sale after this week; if you want a neat place on the west side, don't pass this crackajack bargain, but come in and get card. LEAHY & SON.

$1200—On invoice, grocery, feed /and fuel store; rent $30; receipts $20 daily; fixtures include horse and wagon, counter, shelves, etc., at about $600, and stock will invoice about $600. This is one of the safest and best buys in Los Angeles. All goods are fresh and salable. See LEAHY & SON.

$900—GROCERY; 5 living-rooms; rent $45; will invoice; all cash trade; also a MEAT MARKET in adjoining room, will invoice $400; all cash trade; the entire business for sale, or either, as you may desire; $40 rent covers both places; fine business corner. See LEAHY & SON.

$750—Restaurant and delicatessen; rent only $20; seating capacity, 36; daily receipts, $20; large room; good fixtures; steam tables, kitchen utensils, silverware, all complete, and serving a nice class of cash trade. For terms of sale, see LEAHY & SON.

$400—A nice CIGAR STAND; cash register; shelving and counters quartered oak; full stock of cigars and tobacco; rent $20; fixtures about $200; stock at invoice; laundry agency; owners have two places; will sell smaller at a bargain; books show business. See LEAHY & SON.

$1150—GROCERY AND MEAT MARKET; 4 living-rooms; rent $25; doing $1500 per month; fixtures at $550; stock will invoice $900; horses, buggy and wagon, counters, showcases, scales and all complete fixtures for general grocery and meat market go with sale. See my agents, LEAHY & SON.

$900 — GROCERY, DELICATESSEN, BAKERY; 6 living-rooms; rent only $30; on S. Main st.; grocery fixtures; steam table; soda fountain, and all new and in splendid condition; doing business of $30 daily; will be sold within 10 days at the sacrifice price named. See LEAHY & SON.

IF YOU BUY THROUGH US, WE PROTECT YOU AND GUARANTEE TITLE.

LEAHY & SON,
Cor. Sixth and Main sts.

FOR SALE—
MAIN 6272. RESIDENCE SO. 3784.
E. J. ROBINSON & CO.,
REAL ESTATE, LOANS AND INSURANCE.
402 SEVERANCE BLDG.
SIXTH AND MAIN STS.

AUTOMOBILE AT YOUR SERVICE.

$1250—BUYS A WELL ESTABLISHED GROCERY, in a splendid location. Good lease, stock fixtures, horse and wagon go with sale. This is a money maker.

$1000—BUYS A MEAT MARKET, one of the best paying shops in the city. Well established and doing a cash business. Good lease. Stocks. Address T, box 53, TIMES OFFICE.

$250—BUYS A RESTAURANT, well established, steady trade, doing a strictly cash business, and in a good location.

$650—BUYS CIGAR STAND in center of city. Well established and a paying proposition. Owner selling on account of other business. Look this up.

$525—BUYS A POOL ROOM AND CIGAR STAND; in good location. Good lease; tables and cigar stock in fine condition. Look this up if you want something good.

$1100—BUYS FIRST-CLASS RESTAURANT in central location. Well established and doing a nice cash business. This is a moneymaker.

WANTED—PARTNER for a legitimate proposition with $800 to invest.

SEE US FOR ROOMING HOUSES, largest list and best propositions.

E. J. ROBINSON & CO.,
402 SEVERANCE BLDG.
SIXTH & MAIN STS.

FOR SALE—IF THERE IS A MAN IN THIS section of the country that wants a first-class garage in the livery business or feed, fuel and supply business, it will certainly be to their interest to see me at once, as I have just established and am now handled by office to look after, and I am going to cut something loose and will make the price right to any man with the money; or will exchange for L. A. or suburban property, and there is not one dollar indebtedness, but would assume a reasonable amount on the right kind of property. J. C. FLOYD, 215 Mason Oper.House.

FROM $100 TO $500 CAPITAL IS SUFFIcient to assure you a permanent, lucrative and exclusive cash business entirely under your own control and without hazard or risk of unusual expense. Your own services and you earn money make your own business. An average income of $50 per week is not only possible but probable. Investigate by interviewing the principals in this city. Nothing better has ever been offered in this city. Address S, box 169, TIMES OFFICE.

$5000 BUYS ONE OF THE BEST GROCERies in Pasadena. Price includes stock, store building and 4-room modern bungalow furnished. If you want something good look this up.

$2500 for fine livery business. This is a money maker.

E. W. SMITH, with B. O. Kendall Co.,
Pasadena, Cal.

AIRSHIP, COMBINING DIRIGIBLE AND Aeroplane features; entirely new construction. Absolutely safe, strong, durable; positive control. Go any distance, up or down, mechanically. Loses no gas. Patent allowed, others to file. Want company organized to build, sell, lease, or operate. Liberal proposition. Address A. W. KENT, Goldfiat, Ariz.

ADVERTISER DESIRES TO MEET CAPItalists to form close corporation for the establishment of a wholesale supply house for confectioners and bakers; has 20 years experience; highest local references and will invest some money himself. There is the opportunity of a lifetime. Shall be glad to accord interview. Address B., 451 S. LOS ANGELES ST.

FOR SALE — GOOD THREE-CHAIR BARber shop, bath parlor and cigar stand, large porcelain bath tub, good location, cheap rent, 2 years' lease; must be sold at once as I am called East and have to go, $150 a month. $225 takes this. You don't need to be a barber, you run cigar stand and collect from barbers. See owner, 521 S. GRAND AVE.

FOR SALE—CASH GROCERY, NEAR BUSIness center, strictly first-class stock and fixtures; no soliciting or delivery; this is a fine location for business; owner must go East by first of May; invoice about $1300. Will allow reasonable discount for cash.
W. J. POWER & CO.,
142 S. Broadway. Room 126.

DO YOU WANT TO ESTABLISH YOUR self or son in a business you will always be proud of? Do you want to know exactly where your money is not only safe but is earning more money every day? If so, call at Room 614, AUDITORIUM BUILDING and learn of the best opportunity for the investment of your money offered today.

CASH GROCERY FOR SALE; 25 PER cent. discount if bargained for today; going away. Don't miss this. Call at once. 836 SAN PEDRO ST. Main 2174.

BAKERY FOR SALE BY OWNER. WHOLEsale and retail, cash business, clearing $15 per day; no reasonable cash offer refused. Address X, box 28, TIMES OFFICE.

WANTED—PARTNER IN MANUFACTURE of 5-cent seller; an unusual opportunity to make big money; monopoly. Address W, box 30, TIMES OFFICE.

WANTED—RESTAURANT OUTFIT, COUNter, stools, register, refrigerator, dishes, etc. Must be cheap. Address 1817 NEW JERSEY ST. Phone 61469.

WANTED—BY MEAT CUTTER, GOOD LOcation for market; must be close in and cash district; state location and rent. Address S, box 272, TIMES BRANCH OFFICE.

WANTED—MAN WITH $300 TO MAKE $50 a week can show you. Call today, 443 BRADBURY BLDG. A6701. Two propositions Monday.

FOR SALE—NICE CLEAN BUSINESS, clearing over $150 a month. Not able to attend to it. 250 WEST PICO, corner Flower.

FOR SALE — DAIRY, 11 COWS, WITH horses, wagons, all complete. First-class route, making money. 2222 E. 2ND ST. Phone 61054.

WANTED—TO BUY SODA FOUNTAIN AND confectionery in Los Angeles or small town near; nothing over $1000. Address T, box 4, TIMES OFFICE.

FOR SALE—MEAT MARKET, GOOD LOCAtion, southwest, good family trade. Call Monday and investigate. 2753 VERMONT AVE.

BUSINESS CHANCES—
Miscellaneous.

EDWARD D. SILENT & COMPANY,
408-410 South Hill st.
Est. 1888. Members L. A. Realty Board.
We can submit to you many new Realtors of merit this week. We have made personal inspection of these and they are gilt-edge propositions.

Manufacturers' Agency representing 12 eastern manufacturers. Very little capital required. Trade established.

Metal working plant. Wholesale production. $6500. Everything complete and a fine business.

$4500—Furniture and office fixtures. Plant fully equipped with all machinery. Will exchange for city property. Also smaller plant for $1500. Good locations.

Hardware and implement business. Best town in State. Doing large business. ½ or take it all.

$22,000—General stock outside city. Will exchange.

$14,000—Grocery stock. Best town outside city. Will exchange.

Wholesale paints and oils. We have two good locations.

$7700—Grocery stock, southwest. Large business. Less than invoice. Will exchange.

$3500—Grocery stock, southwest. Everything new and up-to-date.

$300—Grocery stock. Fine corner, opposite school. Bargain.

$800—Grocery stock, Grand ave., close in. Living rooms. Everything new. A model of neatness. You get a bargain.

Cafeterias and Cafes—$500 to $9000. Some of the best locations in city.

Barber shop. Best location in city. 1-3 original cost.

Bakery—Wholesale, large business, Riverside.

Bakery and confectionery, outside town. Nothing in city to equal it. Original cost to fit it up, $42,000. You get a great bargain. Don't miss this.

Confectionery—Wholesale and retail. Best city location. Reasonable rent. You can make money here.

We have many large investments we would be glad to submit to you. We only handle the very best properties.

Call for MR. THOWBRIDGE with
EDWARD D. SILENT & COMPANY,
408-410 South Hill st.
Estab. 1885. Members L. A. Realty Board.

AN EXCEPTIONALLY GOOD AND MOST unusual business opportunity is herewith offered to any man or woman who desires to step right into a prosperous, attractive and growing business right in the heart of the business district, in this city. No experience or technical knowledge necessary to profitably conduct this business; ordinary business capacity all that is required. Gentlemanly treatment between business associates sole cause for this advertisement. The entire proposition can be purchased for $500, or a controlling interest can be purchased, but the former price unless you mean business. Details and bank references cheerfully given to responsible parties. Act promptly if you want this proposition; minimum profits under competent management should be not less than $300 per week, and susceptible of being quadrupled. Address S, box 4, TIMES OFFICE.

ADVERTISERS SEEKING OUT-OF-TOWN BUSINESS and large returns should write NOW this special Metropolitan list, with a combined circulation of 1,750,000. For $30 we will insert, one time, a 20-word classified ad. in the following Sunday papers:

1. Chicago Tribune.
2. Chi. Record-Herald.
3. St. L. Post-Disp'ch.
4. Omaha W'd-Her'ld.
5. Milw'kee Free Pr's.
6. Minneapolis Tribune.
7. Detroit Free Press.
8. Indianapolis News.
9. Buffalo News.
10. Des Moines Reg'r.
11. St. Paul News.
12. Toledo Blade.
13. Atlanta Journal.
14. St. Louis Globe-Democrat.
15. Kansas City Exp'a
16. Dallas News.
17. Pittsburg Dispat'h.
18. Cincinnati Enq'r'r.
19. Cleve'd Plain D'l'r.
20. Baltimore Sun.
21. Syracuse Herald.
22. Memphis Com-Ap'l.
23. Louisville Herald.
24. Portland Oregonian.

If you advertise for Agents, Business Opportunities, Real Estate, Farms, etc., this list will bring big results. We prove it by test ad. in each paper. NEW ILLUSTRATED Advertiser's Pocket Guide FREE for postage. QUENTHER-BRADFORD CO., 1st Nat. Bank Bldg., Chicago. Western representative, F. W. MEAFEE, 734 Security Bldg., Los Angeles, Cal.

FOR SALE—
$1500—BAKERY ROUTE, CLEARS $25.
$250—CIGAR STAND, $150 STOCK.
$1250—CANDIES AND SCHOOL SUPPLIES.
$1500—BRETHER downtown RESTAURANT.
$500—GROCERY AND MEAT MARKET.
$350—CONFECTIONERY, $15 DAILY UP.
$300—RESTAURANT and Lunch Counter
$1000—CAFE AND BAR, $25 DAILY.
$350—BAKERY, $15 UP DAILY.
$2000—ACTIVE PARTY IN ENTERPRISE, with unlimited possibilities, guaranteed $175 up month.
$150—MEAT MARKET, DOWNTOWN, $75 daily; business, horses, wagon and fixtures.
$600—DELICACY AND BAKERY, FULL LINE of groceries, $45 up daily; 4 tables.
$1600—BAKERY; RECEIPTS $40 WEEK, all counter trade; fixtures close in.
F. C. SIMPSON, 120½ S. Spring st.

MAIN 1203. FOR SALE—HOME 70001.

Grocery, feed and fuel, doing a safe, business of $2500 and over per month; daily equipment, up to date; located southeast; see me about it quick. This won't last long; it is too good; a fortune has been made here; takes about $2000.

Grocery, southwest; this business is absolutely one of the best in city; clearing $100 to $125 per month; it is open to a fine, everything up to date; take about $2500; don't inquire about it unless you have the amount; rent $25, including warehouses.

I have large list of medium and smaller stores; can locate you any part of city or country; list with me for quick results.

JAMES F. SHOW,
424 Douglas Bldg.

A NEW WINNER—
This is what everybody has been waiting for; the improved 1909 IMPERIAL ELECTRIC HEATING FLAT IRON; a new invention; sells itself; beautifully made; nickel-plated; handle BOIL PROOF; strength and power to hour to operate; all housewives, dressmakers, tailors and laundries buy on sight; both men and women agents coining money; some positively make $30 a day; FAR superior to charcoal, carbon, gasoline, gas or electric irons; no attachments; fine for light cooking. Write or call at once for particulars and territory. IMPERIAL FLAT IRON CO., 119½ S. Spring st., Los Angeles.

TIMES COOK BOOK NO. 3 READY TODAY, and until the edition is exhausted, is placed on sale the largest, most elaborate and comprehensive cook book of the series issued by The Times.

The 318 recipes for hot Spanish and Mexican dishes, and the hygienic department are big features of the publication. The recipes, brought out by the Times Prize Cooking Contest, are generally from Southern California housewives and noted chefs. Price 25c; by mail 5c additional. Address THE TIMES, Los Angeles.

A SPLENDID OPPORTUNITY IS OFFERED to secure a fully equipped plant for the manufacturing of California products; one that will buy the entire equipment, consisting of the latest improved machinery, a large quantity of raw material, formulas; cheap rent and long lease; located within 20 miles of Los Angeles. The raw material on hand, when made into finished product, at wholesale price will bring the price asked for the entire plant. A splendid opportunity for a man who knows how to sell goods. Address G. O., box 243, TIMES BRANCH OFFICE.

FOR SALE—ONE OF THE VERY BEST LOCATED BARS, CAFE AND SMALL STAG HOTEL COMBINED, IN LOS ANGELES. A SPLENDID OPENING FOR THE RIGHT MAN. ADDRESS FOR INFORMATION, A. MOORE, 1344 WILLOW ST.

FOR SALE—BAKERY AND RESTAURANT. Equipped with modern machinery; ice plant, etc. Established over 15 years, with practically no competition. Situated in town of 30,000, 20 miles from Los Angeles, will invoice about $14,000. Please don't call unless you have the necessary money or securities. Present owner going retire. This will stand most rigid investigation. See P., 551 S. LOS ANGELES ST.

NOTHING BETTER EVER OFFERED IN this country for less than one-fourth of less than the few hundred dollars it will cost you for interest in up-to-date, large, general realty business, selling and exchanging and renting all kinds better class properties and general fire insurance business. Come, go and investigate, and you will have all the business you can attend to. See PHOENIX REALTY CO., 302 Grant Bldg.

$60 WILL BUY 1000 THIS PACKERS HERB (for paying around 7 cents a pound for bags and have been for several years) We have no acres in alfalfa, $60 will grow corn and small grain, have plenty of water and pasture besides. If you will advance from $2000 to $3000 to stock this place we will do all the necessary work breeding, feeding, etc., and divide the profits equally. Call or write, or address R. box 211, TIMES OFFICE.

A RELIABLE PARTY DESIRES TO MEET one with money to start legitimate moneymaking business. Address OWNER, W. box 104, Times Office.

A SPLENDID OPPORTUNITY IS OFFERED to secure a fully equipped plant for the manufacturing of California products; one that will buy the entire equipment, consisting of the latest improved machinery, a large quantity of raw material, formulas; cheap rent and long lease; located within 20 miles of Los Angeles. The raw material on hand, when made into finished product, at wholesale price will bring the price asked for the entire plant. A splendid opportunity for a man who knows how to sell goods. Address G. O., box 243, TIMES BRANCH OFFICE.

FOR SALE—BAKERY AND RESTAURANT. Equipped with modern machinery; ice plant, etc. Established over 15 years, with practically no competition. Situated in town of 30,000, 20 miles from Los Angeles, will invoice about $14,000. Please don't call unless you have the necessary money or securities. Present owner going retire. This will stand most rigid investigation. See P., 551 S. LOS ANGELES ST.

NOTHING BETTER EVER OFFERED IN this country for less than one-fourth of less than the few hundred dollars it will cost you for interest in up-to-date, large, general realty business, selling and exchanging and renting all kinds better class properties and general fire insurance business. Come, go and investigate, and you will have all the business you can attend to. See PHOENIX REALTY CO., 302 Grant Bldg.

$60 WILL BUY 1000 THIS PACKERS HERB (for paying around 7 cents a pound for bags and have been for several years) We have no acres in alfalfa, $60 will grow corn and small grain, have plenty of water and pasture besides. If you will advance from $2000 to $3000 to stock this place we will do all the necessary work breeding, feeding, etc., and divide the profits equally. Call or write, or address R. box 211, TIMES OFFICE.

A RELIABLE PARTY DESIRES TO MEET one with money to start legitimate money-making business. Address OWNER, W. box 104, Times Office.

FOR SALE—BAKERY AND RESTAURANT. Equipped with modern machinery; ice plant, etc. Established over 15 years, with practically no competition. Situated in town of 30,000, 20 miles from Los Angeles, will invoice about $14,000. Please don't call unless you have the necessary money or securities. Present owner going retire. This will stand most rigid investigation. See P., 551 S. LOS ANGELES ST.

NOTHING BETTER EVER OFFERED IN this country for less than one-fourth of less than the few hundred dollars it will cost you for interest in up-to-date, large, general realty business, selling and exchanging and renting all kinds better class properties and general fire insurance business. Come, go and investigate, and you will have all the business you can attend to. See PHOENIX REALTY CO., 302 Grant Bldg.

$60 WILL BUY 1000 THIS PACKERS HERB (for paying around 7 cents a pound for bags and have been for several years) We have no acres in alfalfa, $60 will grow corn and small grain, have plenty of water and pasture besides. If you will advance from $2000 to $3000 to stock this place we will do all the necessary work breeding, feeding, etc., and divide the profits equally. Call or write, or address R. box 211, TIMES OFFICE.

A RELIABLE PARTY DESIRES TO MEET one with money to start legitimate money-making business. Address OWNER, W. box 104, Times Office.

FOR SALE—FINELY EQUIPped; best corner, city; long lease; easy rent; good business; good money-maker; this is a snap; should be investigated. Call TUCKER & MARKS, Restaurant Agents, 125 E. Second st.

FOR SALE—BAKERY AND CONFECTIONery; good chance for man who wants to go in the money occasnut macroon business. Must be sold as party must leave the city. V. KOSAK, 2705 Vermont ave. Phone West 3251.

FOR THE SMALL INVESTOR. YOUR money secured 4 big income, guaranteed in less than a month. Call after 10 a.m. 901 UNION TRUST BLDG., cor. 4th and Spring.

FOR SALE — DRUG STORE IN NEVADA mining town. Sickness necessitates immediate sale. This is a money maker. Will invoice about $15,000. For further particulars address X, box 76, TI

BUSINESS CHANCES—
Miscellaneous.

$250 WITH SERVICES BUYS HALF interest in light manufacturing business; doing business now, and will net $50 per month; more business than can be done; no home fighter need apply; mean business and ready; phone A

CAFETERIA, ONE OF THE BEST locations in Los Angeles, I have a lease and reasonable rent, the best equipped CAFE in the city; I would not sell to any one else in the business. Price $1000; bottom figure; nothing unless you mean it. Address X, box 7, TIMES OFFICE.

GO OUT ON THE ELECTRIC CAR to the vicinity of Los Angeles and see the Lamb Weed Burners in operation on the vegetation at from $5 to $8 per acre; the cost of the man with the burner is $3 per day. 1004 STIMSON BLDG.

FOR SALE—HIGH-GRADE CORNER grocery; best of fixtures; choice location; owner can't attend the store; will sell at a discount for quick sale; about $600 cash will do it; must be seen to be appreciated. Address R, box 102, TIMES OFFICE.

WE BEGIN WORK ON OUR TUNNEL with the Southern Pacific tomorrow morning. Our machines will cover a space 7 by 9 feet, in two drifts in two drifts; we want $1 per share. You can buy stock in this company for a short while at $1. 604 P. E. BLDG.

$2,500 BUYS INTEREST IN LOCAL whisky company. Interest carries good salary and position. This is a high class, money making, and unless you are recommended and have the money, don't answer this ad. D. L. PETERS, 501 W. Hellman Bldg.

BUSINESS WOMAN, PROPRIETOR OF establishment wishes to loan or invest a few hundred dollars for which she would have silent partner's interest; proposition absolutely honest. Address X, TIMES OFFICE.

FOR SALE—CHEAP, MEAT MARKET; everything complete to make it a first-class neighborhood, doing enough to keep three busy. Reason for selling, need an understand meat cutting. W. SIXTH, 5 to 8 p.m.

TIMES BRANCH OFFICE, 525-527 S. Main st. Advertisements and subscriptions at the new Spring street office will receive as careful attention as at the main office. Competent clerks in charge.

REDONDO BEACH, MAIN CORNER for rent, opposite new mammoth hotel, for drugs, stationery or any other plate windows in town. Apply S. MYERS CO., 321 S. Hill st., Los Angeles. Redondo agent.

WANTED — INFORMATION REGARDING good, paying, patent which would be sold by inventor, who wishes to make an easy royalty basis need answer. Give brief description. S. M., BOX 31, TIMES OFFICE.

MIDDLE-AGED MAN HAS HUNDRED dollars to put into a business; something gardening preferred; details in reply as to expense, etc.; otherwise no attention paid. Address Z, box 28, TIMES BRANCH OFFICE.

FOR SALE—CONFECTIONERY AND cream business, completely fixed for manufacturing and retailing, which have made this place famous; a fine place for man and wife. Inquire immediately, 2424 HOOVER ST.

FOR SALE—A SWELL BATH HOUSE and otherwise; hairdressing on the side; grandest location in Los Angeles. Must be sold; genuine value; best reasons. Address REALTY CO., 222 Grant Bldg.

HIGH-CLEAR CAFETERIA; GILT-edged business. Fixed 1000 to 1500 daily. Owner will sacrifice on account of health. Address X, box 28, TIMES BRANCH OFFICE.

A SNAP—FINE GROCERY AND MEAT market. Must sell, reason for selling. A $2000 invoice for $1600, or will overstock this chance; or invoice at discount. See OWNER, Box 10, TIMES OFFICE.

BARBER SHOP RUNNING 4 CHAIRS; best location in Long Beach; 2 French plate mirrors, cost $40 each; 2 chairs, thoroughly equipped. Lease for less than invoice. Apply 211 E. 4th st., BEACH.

WELL ESTABLISHED JOB PRINTING business in Los Angeles, with or without the trade, clear of incumbrance. No. 1 residence property to the value of $2000, or cash. Owner has other business. Address T, box 24, TIMES OFFICE.

RELIABLE BUSINESS MAN WITH $1000 to invest with services in a safe, conservative business. I am well known and will deal with principals only; state your business or name and address. Address V, box 207, TIMES OFFICE.

FOR SALE—RESTAURANT. The right man or woman, with money to buy property of the owner, can step right in and run. Low rent, fine location; is the chance of a lifetime for the right party. Call or address MRS. WATSON, 322 L. A. Trust Bldg.

$5,000 PROFITS IN SIXTY DAYS; will be more than trebled; 50 per cent Dome having Bank. If you can control a business requiring $5000 investment, write at once; don't apply unless a market, see BUCK, 414 W. 3d st.

FOR SALE — RESTAURANT AND counter, plenty of business, good reasons for selling. Inquire 1115 Long-rooms in rear. Call and see before buying. Take yellow car to 211 E. 4TH. AVE. 30.

I WANT TO PUT IN $2000 CASH AS partner and cashier in some good business; or will sacrifice on account of sickness. Address at once, S, box 202, TIMES OFFICE.

TIMES BRANCH OFFICE, 525 S. Main st. Advertisements and subscriptions will receive as careful attention as at the main office. Competent clerks in charge.

FOR SALE—CIGAR STAND WITH HIGH-CLASS fixtures, favorable lease, good location; $300 will handle it; must be sold at once; otherwise no attention paid. Address V, box 120, TIMES OFFICE.

WE HAVE EXCEPTIONAL FOR SALE chances for several parties in business on their own account; no solicitors; must be located in Los Angeles; complete names and addresses required. Address S, box 179, TIMES OFFICE.

LADY OF REAL ESTATE EXPERIENCE with nice list or bargains, desires position in lively office at present. Would have you to offer? Address S, box 179, TIMES OFFICE.

WANTED—A RELIABLE PARTY WITH $100 to assist forming a company for the purpose of building a new type of motor boat; practical business man preferred. MINGS, Box 14, Alhambra, Cal.

FOR SALE—MANUFACTURING business requiring about ten thousand dollars to handle the business; will bear the most rigid investigation; the manufactured article is a necessity in every household; the business has been established for the last two years and is paying handsome profits; the reason for selling is that the owner has other business interests which require his attention; this is a rare opportunity for the right party to step into a paying business. Address R, box 102, TIMES OFFICE.

WANTED—MAN WITH $100 OR $200 TO take half interest in good conservative business; will be guaranteed; you handle your own money and keep accounts. Address T, box 27, TIMES OFFICE.

FOR SALE — ONE OF THE FINEST and best located restaurants in the city, doing a cash business of from $50 to $60 per day. Lease for sale. Inquire 211 S. Broadway, room 1. C. THROOP CO., 734 Broadway.

FOR SALE—A DANDY LITTLE GROCERY doing $20 per day. 1 will invoice. $700. PHONE SOUTH 1000. Long Beach and Newton cars. Inquire at Hooper-ave. car.

FOR SALE—CIGAR STAND, A-1 LOCATION; must be sold to the best bidder; clearing $7 to $10 per day; a rare bargain; 2 years' lease; reason for selling, 2 stores to look after. Address T, box 27, TIMES OFFICE. L. C. THROOP CO., 734 Broadway.

WANTED—MAN OF ORDINARY INTELLIGENCE who has money to invest in Financial proposition paying 100 per cent; legal, conservative; outside work; positions open. State qualifications. Address V, box 67, TIMES OFFICE.

FOR SALE—AT A BARGAIN, ESTABLISHED bicycle shop, doing a good business, with tools and small stock; $200; cash only. Call 1010 S. MAIN.

MAIL ORDER BUSINESS WITH ONE thousand dollars capital necessary. I have plan; $5 to $10 per week guaranteed. 1, ST. 326 La Belle st., Chicago.

$200 BUSINESS CARDS FOR $1. Letterheads and envelopes cheap. COOK PRINTING CO., 701 Wall st.

$50 WEEKLY AND HALF INTEREST in business. Line carries good profits; no competition. Man must know how to sell goods; not afraid to work; $500 cash required; give trial; $800, half interest. 1015 VALLEJO ST., Los Angeles.

$1000 RELIABLE PARTNER WITH $500 cash; salary to start; $25 per week; opportunity for advancement; will prove to be a big money maker. Address R, box 102, TIMES OFFICE.

WANTED—HALF INTEREST IN SMALL restaurant or other business by man age 42, state price, no agents. Address V, box 113, TIMES OFFICE.

ARE YOU LOOKING FOR GOOD BUSINESS opening in suburban near foothills? If so address O, box 292, TIMES BRANCH OFFICE.

FOR SALE—BAKERY, ROUTE, HORSE AND wagon, or will sell separate, cheap if taken at once. Call 411 E. 23RD ST.

FOR SALE—LUNCH COUNTER, INCLUDING fixtures; good trade; $500 cash. Owner will sell on account of other business. APPLY RICK & CORBIN, 420 Security Bldg.

$2000 BUYS ROOMING-HOUSE IN Corona; good trade; rent $15 with water furnished; 1/4 block from car track. Going home. Address J. K. WHITTAKER, Covina, Cal.

GOOD CHANCE FOR A GOOD DRIVER with established route to buy one partners who is well established dye works. We have no money and good trade. Address T, box 31, TIMES OFFICE.

BEST MARKET; THIS IS A BARGAIN; $1,000 does over $2500 this month; two horses and wagons, good barn, etc., $750; terms to suit. Address T, box 125, TIMES OFFICE.

FOR SALE—AN ESTABLISHED STEAM laundry business, modern machinery, or will sell an interest in the business with right party who have capital to invest. Address J. NEWBURY, Porterville, Cal.

WELL ESTABLISHED BAKERY ROUTE for sale; tends of good horses, good wagons; good business; sell cheap. Call 1909 Maple ave., Sunday, or after 6 p.m. week days.

FOR SALE—BEST LOCATED LICENSED moving-picture theater in best beach town; good business but conflicts with other theaters; reason for selling. PARK THEATER, Redondo.

IF YOU HAVE $30,000 OR MORE IN CASH, I believe I can show you the best legitimate proposition to be found in Southern California. Address at once, S, box 202, TIMES BRANCH OFFICE.

FOR SALE—CIGAR STAND WITH HIGH-CLASS fixtures, favorable lease, good location; only $400; must be sold at once; otherwise no attention paid. Address V, box 120, TIMES OFFICE.

WANTED—MAN WITH FEW HUNDRED dollars, clean business, will make short time $5,000. Address R, box 30, TIMES OFFICE.

FOR SALE—A NEAT GENT'S FURNISHING goods store, stock and fixtures, good stand; location; at a bargain. 615 W. SEVENTH ST.

FOR SALE—WELL ESTABLISHED CLEANING, dyeing works, cheap rent, living-rooms, good wagon, well located. Address S, box 25, TIMES OFFICE.

WANTED—TO BUY, OR GO PARTNER IN hardware or plumbing business, for cash and part cash. Address S, box 44, TIMES OFFICE.

HAVE YOU A HARD PROPOSITION TO work out, either in purchase or sale of real estate, stocks or loans? I can help you. Address S, box 30, TIMES OFFICE.

TO LET—OR LEASE — FIRST-CLASS HOTEL; completely furnished, 100 rooms, highest class. Apply ROOM 211, 207 S. Broadway. A.3643, Main 2042.

$750—FURNITURE AND LEASE OF 25 room and restaurant; new hooks; new furniture and a good business and low rent. MALLORY, room 811, 207 S. Broadway.

JOB PRINTING OFFICE FOR SALE; MEDIUM sized plant; centrally located; well established. Address OWNER, R, box 31, Times Office.

FOR SALE—MEAT MARKET, WELL LOCATED, doing good business; owner going east. Sell cheap. Address 1271 EAST ADAMS st.

FOR SALE—LIVERY STABLE. DOING good business; owner going East. Address DAYTON ST. LIVERY, Pasadena.

WANTED—MAN TO JOIN PURCHASING established light manufacturing business; thoroughly investigated. ARAGAN, rooms 7 and 8, 202 N. Main st.

FOR SALE—POOLROOM, 2 TABLES, NEARly new; cheap rent; adjoining new bathhouse. PALMER & GREEN, Redondo Beach, Cal.

FOR SALE—BAKERY AND CONFECtionery; must be sold at once; leaving city. Call mornings. 2720 VERMONT AVE. Phone West 2251.

FOR SALE—TAILOR SHOP, CLEANING and pressing establishment; establishes for over 4 years. Good trade. Account of leaving city. Call 129 E. THIRD ST.

THE ONLY EXCLUSIVE SHOE STORE IN the town of Anaheim; will invoice $11,000; liberal discount. Address J. F. CARROLL, Anaheim, Cal.

HAT REPAIR SHOP, FULLY EQUIPPED, fine location; have been in business for nine years. Must sell on account of leaving city. Call at 221 MERCHANTS' TRUST BLDG. or phone Main 1736, and investigate opportunities in Mexico; estimate to pay 20 per cent. a year on investments.

FOR SALE — DELICATESSEN, BAKERY and grocery. With steam table. Owner must leave immediately. 1502 E. VERNON AVE.

FOR SALE—PRINTING BUSINESS, ESTABlished 16 years; 2 presses, cutter, motor, tons of type; sacrifice; easy terms. 201 N. BROADWAY.

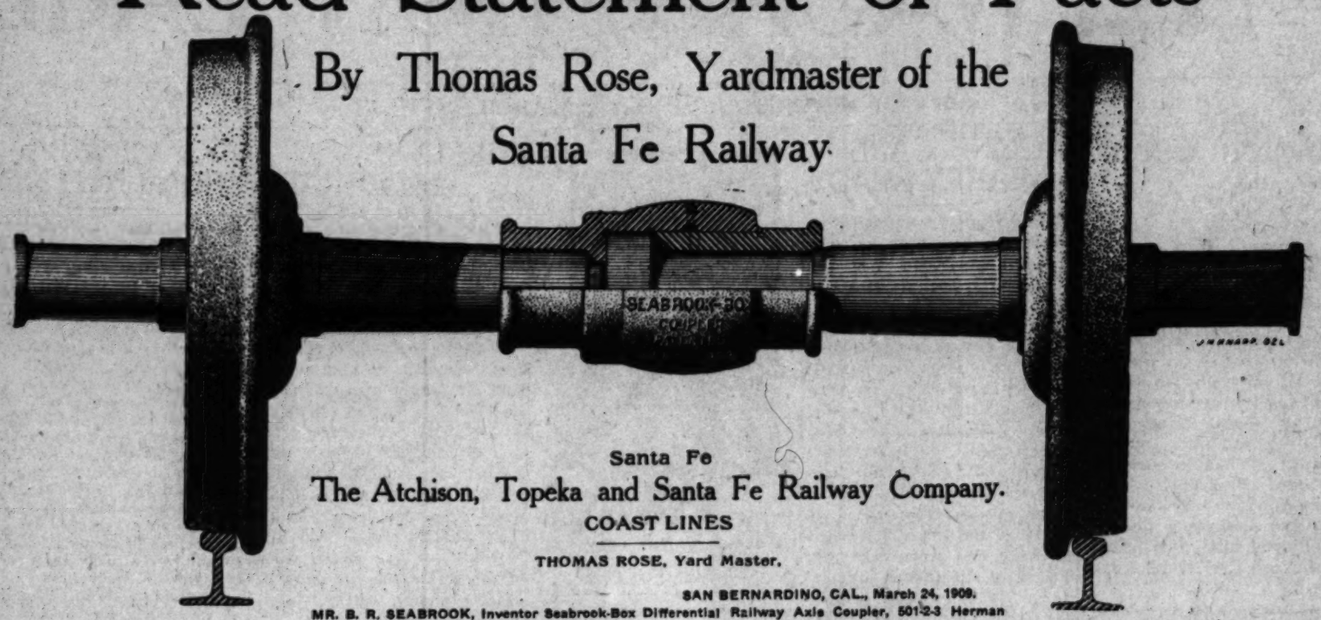
FOR SALE — THREE-CHAIR BARBER shop. Rent $25 monthly; 2 years' lease. Address 110 WEST MARKET ST., Bullard Block, city.

FOR SALE—SMALL LUMBER YARD, 8TH AND CENTRAL AVE.

Read Statement of Facts

THOMAS ALLEN BOX — B. R. SEABROOK

By Thomas Rose, Yardmaster of the Santa Fe Railway



Santa Fe

The Atchison, Topeka and Santa Fe Railway Company.

COAST LINES

THOMAS ROSE, Yard Master.

SAN BERNARDINO, CAL., March 24, 1909.

MR. B. R. SEABROOK, Inventor Seabrook-Box Differential Railway Axle Coupler, 501-2-3 Herman W. Hellman Bldg., Los Angeles, California.

DEAR SIR: Referring to our several conversations, had in reference to your invention, you know how skeptical I have been in regard to the breaking efficiency of a car equipped with your device. My opinion was that you were making a job for the wrecker, and that when your car went out a wrecking car would have to go behind it. I was not satisfied with your explanation, but at noon on the 12th of March, 1909, under the direction of Mr. I. C. Hicks, master mechanic, I arranged to take engine No. 2290, with Engineer John Culey, and in the presence of Mr. Hunt, agent, Mr. Parker, Mr. Box and a number of others, proceeded to give your differential coupler the following tests:

We first tried it on a 7½ degree curve at a speed of approximately four miles per hour, and then over the same piece of track at a speed of 25 miles per hour, but in both cases I failed to find where the flange on the outside of the wheel ground against the rail, demonstrating its efficiency in flange and rail resistance.

We then took the car to the reverse curves on the cut-off and proceeded to give it the same tests, with identically the same results. We then went to the main line, and not satisfied with personal observation, we chalked the flanges of the wheel on the outside of the curve. This, I think, was on the 10-degree curve, where our large engines have failed to enter successfully. We gave the car a slow and fast test, proving conclusively that there was no friction of the flange against the curve, as the chalk was undisturbed throughout the test.

We then proceeded to No. 11, and tried the braking power in the following manner: Going at the rate of 25 or 30 miles per hour, we made every possible test sufficient to satisfy a skeptical railroad man, as to the braking efficiency of a car equipped with your patent. We were all satisfied, that due to the differential axle, the braking efficiency was very much increased, and I feel that we could let a train of cars down a hill with as much or more safety, equipped with differential axles, than if they were equipped with the present rigid axles.

I feel that it is nothing more than justice to you and your patent that I explain myself on this question, after contending that the braking efficiency would be diminished. You understand that these tests were made with oil car No. 96307, the same being loaded to its full capacity with water.

You can use this letter in any way you see fit to further the interests of the Seabrook-Box Differential Railway Axle Coupler. This is an apology for the abuse I gave you before I made the test of the car.

Yours very truly, (Signed) THOS. ROSE, Yard Master.

Santa Fe oil car No. 96307 can be seen Sunday, March 28th, and Monday morning, March 29th, by calling at the Santa Fe yard master's office. This point can be reached by taking the green Boyle Heights car, which goes east on Third street. Get off at the Santa Fe roundhouse, on the corner of Santa Fe avenue and Fourth street. Call at the yard master's office, under the viaduct, where he will be pleased to show you to the location of the car.

Watch the daily papers for further information on the Seabrook-Box Differential Railway Axle Coupler.

Those wishing to purchase stock may call at 44 N. Raymond avenue, Pasadena, 224 West Third street, Los Angeles, or at our general offices.

The Western Engineering Company

501-2-3 Herman W. Hellman Bldg.

Bank References
Foreign Patents For Sale
Agents Wanted in Every City

Home A 2242
Main 2242

BUSINESS CHANCES—
Miscellaneous.

FOR SALE—GROCERY AND HARDWARE in good location, practically cash business; expense very light, will invoice stock and fixtures; will go about $1800. Apply W. H. SHOW, care Nielson-Barrett Co.

TO LET—LARGE GARAGE NEAR WEST Adams Heights, doing good business, rent nominal; no machinery or good will to buy. This is a rare opening. See owner, 405 S. BROADWAY.

FOR SALE—CORNER STORE AND 5-ROOM cottage, country town; good place for man and family; $1400 takes store and property, part cash. F. SNOVER, 125 S. Broadway.

FOR SALE OR EXCHANGE—FIRST CLASS grocery, 4 living rooms in rear, lot 50x135, southwest, will exchange for lot and cash or cottage. MRS. E. HAAS, 1404 W. 36th st. Phone West 6667.

FOR SALE—SNAP; FINE CORNER GROcery, 228 E. Pico, doing $40 cash daily; wholesalers invoice $1200; no credit, soliciting, delivering; living-rooms; low rent. $700 MONDAY TAKES IT.

WANTED—MAN WITH FEW HUNDRED dollars, clean business, will make short time $5,000. Address R, box 30, TIMES OFFICE.

FOR SALE—A NEAT GENT'S FURNISHING goods store, stock and fixtures, good stand; location; at a bargain. 615 W. SEVENTH ST.

FOR SALE—WELL ESTABLISHED CLEANing, dyeing works, cheap rent, living-rooms, good wagon, well located. Address S, box 25, TIMES OFFICE.

WANTED—TO BUY, OR GO PARTNER IN hardware or plumbing business, for cash and part cash. Address S, box 44, TIMES OFFICE.

HAVE YOU A HARD PROPOSITION TO work out, either in purchase or sale of real estate, stocks or loans? I can help you. Address S, box 30, TIMES OFFICE.

TO LET—OR LEASE — FIRST-CLASS HOTEL; completely furnished, 100 rooms, highest class. Apply ROOM 211, 207 S. Broadway. A.3643, Main 2042.

$750—FURNITURE AND LEASE OF 25 room and restaurant; new hooks; new furniture and a good business and low rent. MALLORY, room 811, 207 S. Broadway.

JOB PRINTING OFFICE FOR SALE; MEDium sized plant; centrally located; well established. Address OWNER, R, box 31, Times Office.

FOR SALE—MEAT MARKET, WELL LOcated, doing good business; owner going east. Sell cheap. Address 1271 EAST ADAMS st.

FOR SALE—LIVERY STABLE. DOING good business; owner going East. Address DAYTON ST. LIVERY, Pasadena.

WANTED—MAN TO JOIN PURCHASING established light manufacturing business; thoroughly investigated. ARAGAN, rooms 7 and 8, 202 N. Main st.

FOR SALE—POOLROOM, 2 TABLES, NEARly new; cheap rent; adjoining new bathhouse. PALMER & GREEN, Redondo Beach, Cal.

FOR SALE—BAKERY AND CONFECtionery; must be sold at once; leaving city. Call mornings. 2720 VERMONT AVE. Phone West 2251.

FOR SALE—TAILOR SHOP, CLEANING and pressing establishment; establishes for over 4 years. Good trade. Account of leaving city. Call 129 E. THIRD ST.

THE ONLY EXCLUSIVE SHOE STORE IN the town of Anaheim; will invoice $11,000; liberal discount. Address J. F. CARROLL, Anaheim, Cal.

HAT REPAIR SHOP, FULLY EQUIPPED, fine location; have been in business for nine years. Must sell on account of leaving city. Call at 221 MERCHANTS' TRUST BLDG. or phone Main 1736, and investigate opportunities in Mexico; estimate to pay 20 per cent. a year on investments.

FOR SALE — DELICATESSEN, BAKERY and grocery. With steam table. Owner must leave immediately. 1502 E. VERNON AVE.

FOR SALE—PRINTING BUSINESS, ESTABlished 16 years; 2 presses, cutter, motor, tons of type; sacrifice; easy terms. 201 N. BROADWAY.

FOR SALE — THREE-CHAIR BARBER shop. Rent $25 monthly; 2 years' lease. Address 110 WEST MARKET ST., Bullard Block, city.

FOR SALE—SMALL LUMBER YARD, 8TH AND CENTRAL AVE.

BUSINESS CHANCES—
Miscellaneous.

$600 SECURES LIGHT PROFITABLE EXclusive business requiring only ordinary business ability, amount secured. Address R, box 280, TIMES BRANCH OFFICE.

FOR SALE—GROCERY AND FRUIT STORE on northwest corner of Hill and 4th sts. Splendid opportunity. WIBLER, MOORE & CO., 130 S. Hill st.

FOR SALE — BEST-PAYING LIGHT EXpress business; am leaving town, with or without horses; averages $40 week. HOME 'PHONE 12662.

CAPABLE MAN TO HANDLE AGENCY FOR the best accident and health policy in existence; liberal commission. Address T, box 178, TIMES OFFICE.

IF YOU HAVE $200 AND WISH TO GET into a good business, suitable for man or woman, see STRICKLER, 1054 South Figueroa tomorrow morning. Other time.

YOU CAN GET THIS CAFE OF A POPular downtown hotel this week for $1200; rent $60; hotel full; money-maker. BOX 27, Union League.

FOR SALE—RETAIL BUSINESS CLEARING $100 a month; living-rooms in rear; 2 years' lease, $17 a month; will invoice about $575. Address L, box 125, TIMES OFFICE.

FOR EXCHANGE—I WANT GROCERIES from $900 to $2500, to exchange for equities in cottages. Come quick. BANNECK, 541 Chamber of Commerce.

I HAVE GOT A FEW THOUSAND TO INvest in some good business. What have you got? Describe same in letter; no agents. Address R, box 41, TIMES OFFICE.

A BUSINESS MAN WITH $300 CAN MAKE a fortune; particulars from my attorney, CROMWELL SIMON, 514-516 Bumiller Bldg., 324 S. Broadway.

WOULD SELL 1-3 INTEREST IN AN ESTablished mail-order business, $600 required; worthy of investigation. Address S, box 29, TIMES OFFICE.

FOR SALE—BARBER SHOP WITH THREE chairs, four bathrooms; getting best prices in best location and doing good business. Seven-year-old stand. 321 E. FIRST ST.

TO LET—BUTCHER SHOP WITH FIXtures complete; first-class location; only responsible party. Phone SOUTH 2077, 2931.

FOR SALE—CHEAP FOR CASH, A SMALL grocery, doing a fairly good business; will invoice or lump; price to suit buyer. Call at 524 MAPLE AVE., city.

WOULD LIKE TO MEET LADY OF REfinement to take part interest in land in the mountains. Address T, box 133, TIMES OFFICE.

HAVE A FEW HUNDRED DOLLARS TO invest in good lunch counter or business proposition. Address R, box 241, TIMES BRANCH OFFICE.

$250 BUYS LAUNDRY ROUTE, CLEARING $125 monthly, good horse, wagon. Will teach business. SPOKANE REALTY, 502 South Main.

$250 BUYS OLD ESTABLISHED MEAT market, 250 customers, good horse, wagon, refrigerators, tools. Teach business. SPOKANE REALTY, 502 South Main.

MAN WITH $25 CAN START AGENTS' business which will pay $8 to $10 a day. Address R, box 251, TIMES BRANCH OFFICE.

WE WANT TO ESTABLISH A FEW MORE offices in good cities. Have a few propositions for good office men. Address T, box 125, TIMES OFFICE.

FOR SALE—GROCERY, $750 CASH, WORTH $1800; good corner, southwest; cash trade 225 day; going out of city. 'Phone SOUTH 4578.

CALL AT 221 MERCHANTS' TRUST BLDG. or phone Main 1736, and investigate opportunities in Mexico; estimate to pay 20 per cent. a year on investments.

FOR SALE — DELICATESSEN, BAKERY and grocery. With steam table. Owner must leave immediately. 1502 E. VERNON AVE.

FOR SALE—PRINTING BUSINESS, ESTABlished 16 years; 2 presses, cutter, motor, tons of type; sacrifice; easy terms. 201 N. BROADWAY.

FOR SALE — THREE-CHAIR BARBER shop. Rent $25 monthly; 2 years' lease. Address 110 WEST MARKET ST., Bullard Block, city.

FOR SALE—SMALL LUMBER YARD, 8TH AND CENTRAL AVE.

BUSINES CHANCES—
Miscellaneous.

GOOD PAYING, HIGH CLASS STOCK LAdies goods, on right side of Broadway. About $1000 will handle. Address S, box 33, TIMES OFFICE.

SNAP — FOR SALE BY OWNER. GOOD meat market, doing fine business; must sell at once; will make easy terms. Address T, box 4, TIMES OFFICE.

FOR SALE—LEASE OF FURNISHED CAFEteria, doing fine business; best location in the city and up to date. MRS. C. L. HEALD, 420 S. Broadway, 630 Bumiller Bldg.

FOR SALE—PICTURE MACHINE, ALL complete; air dome, outfit, 200 chairs, etc.; big paying business. FRANK W. ALDEN Corona, Cal.

FOR EXCHANGE—OR SALE—MY INterest in family liquor store, worth $3000; must have $250 cash; what have you? Address S, box 30, TIMES OFFICE.

FINE PROPOSITION FOR PARTY LEAVing California, exclusive territory, small investment, big returns. Address R, box 251, TIMES BRANCH OFFICE.

FOR EXCHANGE, ELEGANT CAFE, NEAR Fifth and Hill; swell surroundings; 75c dinner; must be sold; $500 necessary; good lease. OWNER, 912 Central Bldg. F1823. M. 951.

$900 SUITS BAKERY, DELICATESSEN, worth $1400. Rent $9. Doing $20 daily. Large brick oven. SPOKANE REALTY, 502 So. Main.

$35 BUYS CIGAR STAND, SPLENDID OAK fixtures, doing $12 daily. Center city. SPOKANE REALTY, 502 So. Main. Snap.

FOR SALE—BEST PAYING BUSINESS IN city. Owner sick. Must sell. Bargain if taken at once. 749 S. LOS ANGELES ST.

WANTED—$325 BUYS CIGAR STAND, MAKing $6 to $12 day; good stock and fixtures; long lease; cheap rent. CROUTCH, 244½ S. Broadway, room 4.

WANTED—$400 BUYS HALF INTEREST IN manufacturing business, clearing $200 month. Will bear strict investigation. CROUTCH, 244½ S. Broadway, room 4.

FOR SALE—A BUSINESS THAT WILL earn you $25 a day; going East. Want cash payment of $300. See STEWART, 426-4 Mason Bldg.

FOR SALE—GROCERIES, ICE CREAM, school supplies, fine corner location, at a great bargain for cash. Owner having other business, must sell. Apply RIGBY, 1052 Temple.

FOR SALE—SODA FOUNTAINS AND FIXtures of every description. Lowest price for the best work.

WEBER SHOW CASE & FIXTURE CO., 216-222 South Los Angeles st.

FOR SALE—GROCERY STORE AND FIXtures, doing a nice business; will invoice about $400. 4710 CENTRAL AVE., Los Angeles.

SMALL RESTAURANT, CHEAP RENT; best location in locality; worth $750; will take $250; must sell on account of sickness. 304 GLADYS AVE.

FOR SALE—GROCERY STORE ON GOOD corner doing $45 a day. Will invoice about $1200. Call PHONES—HOME 50838, SUNSET TEMPLE 695.

FOR SALE—HALF INTEREST IN FIRST-class downtown cafe; owner sick; $500 will buy. See MR. THOMAS, Room 21, 318 S. Broadway. Main 1497.

HEAT MARKET, SUMMIT AND ORANGE Grove, Pasadena, established 20 years, new building and fixtures. Just closed on account sickness.

FOR SALE—CORNER GROCERY, 50c ON the dollar for stock, 60c on the dollar for fixtures. Must sell Monday. See MR. THOMAS, Room 21, 318 Broadway. Main 1497.

WANTED — GENERAL MERCHANDISE, shoes and furnishings or variety store not over $5000, in country town. Have cash. DAVE CARNEY, San Bernardino.

FOR SALE—RUG AND CARPET FACTORY, good paying business; am willing to teach buyer the trade. I. PITTER, 831 W. 7th st., Riverside, Cal.

WANTED—FOR CASH, GROCERY, CITY or country; must bear investigation, state particulars. Address T, box 109, TIMES OFFICE.

$300 WILL HANDLE A GOOD PAYING business; open for investigation; have good horse, wagon and full kit of tools; experience unnecessary. 1113 SAN PEDRO ST.

FOR SALE—HAIR DRESSING PARLOR; A big money maker. Phone A 4604.

FOR SALE—DELICATESSEN AND FANCY grocery, close in. Address K, box 185, TIMES OFFICE.

TO LET—RESTAURANT, FURNISHED, ATtached to hotel; also entrance to street; a snap. Apply ROOM 211, 207 S. Broadway.

BAKERY FOR SALE, ALL CASH OVER counter trade. See owner, 3821 CENTRAL AVE.

FOR SALE — WELL-ESTABLISHED CORner grocery, just outside city; will sell at sacrifice. 'PHONE SOUTH 3082.

$2000 BUYS 1-3 INTEREST 4 CLAIMS FREE gold; high assays; official position. Address T, box 119, TIMES OFFICE.

FOR SALE—OR EXCHANGE, WHOLESALE family liquid store. Address or call at 421 EAST FIFTH ST.

FOR SALE—MILLINERY BUSINESS IN Los Angeles. Address S, box 212, TIMES BRANCH OFFICE.

FOR SALE — RESTAURANT, DOING A good business; also large ice box. Inquire at 827 E. 5TH ST.

FOR SALE—TURKISH BATH PARLOR, OR trade. 629½ S. BROADWAY, suite 8 and 9.

FOR SALE—OLD ESTABLISHED COFFEE route; party leaving city; will bear closest investigation. PHONE 27423.

FOR SALE—$20 WILL BUY DELICATESSEN northwest, thickly settled. Rent $15. Address V, box 116, TIMES OFFICE.

A FIRST-CLASS CLEANING, REPAIRING and tailoring establishment for sale. 202 S. GRAND AVE.

FOR SALE—NAME, FIXTURES AND GOOD will of W. J. Cummings Shoe Co. Address W. E. CUMMINGS, Hollywood.

BAKERY. NO DELIVERING; BUSINESS $1000 month, for $850; investigate this. Address R, box 102, TIMES OFFICE.

FOR SALE—A SNAP FOR INDIVIDUAL OR partners with $800. Call Sunday at HULL CIGAR STORE, Venice, Cal.

FOR SALE — SECOND-HAND STORE AT auction, 353 CENTRAL AVE., Monday at 10 a.m. All kinds household goods.

WANTED—PARTNER, SMALL BUSINESS college. Apply SALBACH, Manager Smith-Premier Typewriter, 344 N. Broadway.

FOR SALE— A FIRST-CLASS CIGAR stand for $150. 213 N. SPRING ST.

BUSINESS CHANCES—
Miscellaneous.

$1400 BUYS GROCERY STORE WORTH $2000. Rent $30. Doing $1200 monthly. Southwest. SPOKANE REALTY, 502 S. Main.

FOR SALE—DELICATESSEN AND BAKery, best in city, seeing is believing. T. A. WATT, 311 West First.

RESTAURANT, $150, WORTH, $400; MUST sell at once; doing fine business. Address R, box 134, TIMES OFFICE.

WANTED—SMALL GROCERY, WITH 2 OR 3 nice living rooms in connection. SHAMROCK CO., 411 S. Main, room 517.

FOR SALE—CHEAP, SMALL DAIRY, FREE pasture; making good money. Call or address 1118 PACIFIC AVE., San Pedro.

PROMOTER WITH MONEY AND EQUIPment will finance a good invention. PROMOTER, box 85, TIMES OFFICE.

FOR SALE—LUNCH ROOM, 24 STOOLS, good business, on a good business street. Address F, box 73, TIMES OFFICE.

MUST BE SOLD, ESTABLISHED SODA water factory cheap. Will teach business. Address S, box 132, TIMES OFFICE.

WANTED—LUNCH COUNTER OUTFIT. Must be in good shape. At once. Address T, box 198, TIMES OFFICE.

WANTED—SEE AD FOR T, BOX 99, UNder partners wanted and act quickly if at all.

FOR SALE—CIGAR, FRUIT AND CANDY store, cheap rent, room in rear, will sell reasonable. Call 120 EAST 7TH.

FOR SALE—GOOD GENERAL STORE; dandy proposition, about $1500; it will make you money. L. WIEST, Alhambra, Cal.

FOR EXCHANGE — FIRST-CLASS HOTEL, clear, for good real estate; price $20,000. 'PHONE A1661.

FOR SALE—A DAIRY OF 27 COWS AND route. Address R. R., No. 4, Station B., BOX 27, city.

ANY ONE OWE YOU MONEY? I'LL GET it. NICK HARRIS, 227 Bullard Blk. M. 2782.

FOR SALE—DELICATESSEN AND FANCY grocery, close in. Address K, box 185, TIMES OFFICE.

TO LET—RESTAURANT, FURNISHED, ATtached to hotel; also entrance to street; a snap. Apply ROOM 211, 207 S. Broadway.

BAKERY FOR SALE, ALL CASH OVER counter trade. See owner, 3821 CENTRAL AVE.

FOR SALE — WELL-ESTABLISHED CORner grocery, just outside city; will sell at sacrifice. 'PHONE SOUTH 3082.

$2000 BUYS 1-3 INTEREST 4 CLAIMS FREE gold; high assays; official position. Address T, box 119, TIMES OFFICE.

FOR SALE—OR EXCHANGE, WHOLESALE family liquid store. Address or call at 421 EAST FIFTH ST.

FOR SALE—MILLINERY BUSINESS IN Los Angeles. Address S, box 212, TIMES BRANCH OFFICE.

FOR SALE — RESTAURANT, DOING A good business; also large ice box. Inquire at 827 E. 5TH ST.

FOR SALE—TURKISH BATH PARLOR, OR trade. 629½ S. BROADWAY, suite 8 and 9.

FOR SALE—OLD ESTABLISHED COFFEE route; party leaving city; will bear closest investigation. PHONE 27423.

FOR SALE—$20 WILL BUY DELICATESSEN northwest, thickly settled. Rent $15. Address V, box 116, TIMES OFFICE.

A FIRST-CLASS CLEANING, REPAIRING and tailoring establishment for sale. 202 S. GRAND AVE.

FOR SALE—NAME, FIXTURES AND GOOD will of W. J. Cummings Shoe Co. Address W. E. CUMMINGS, Hollywood.

BAKERY. NO DELIVERING; BUSINESS $1000 month, for $850; investigate this. Address R, box 102, TIMES OFFICE.

FOR SALE—A SNAP FOR INDIVIDUAL OR partners with $800. Call Sunday at HULL CIGAR STORE, Venice, Cal.

FOR SALE — SECOND-HAND STORE AT auction, 353 CENTRAL AVE., Monday at 10 a.m. All kinds household goods.

WANTED—PARTNER, SMALL BUSINESS college. Apply SALBACH, Manager Smith-Premier Typewriter, 344 N. Broadway.

FOR SALE— A FIRST-CLASS CIGAR stand for $150. 213 N. SPRING ST.

Frostless YORBA LINDA

ORANGE COUNTY

Smallest but largest revenue paying county in the State; 45 minutes from Los Angeles; near Anaheim and Fullerton. Land that will produce anything raised in Southern California. Pacific Electric line will be completed through the tract during the summer.

We can please any one in want of suitable acreage.

$500
Five-acre tract for Eucalyptus or Chicken Ranch.

$750
Five-acre Vegetable Ranch.

$1000
Five-acre Alfalfa Ranch.

$1250
Five-acre Orange, Lemon or Walnut Land, with share of water of A. N. Water Co.

This land excels any land in Southern California, in proven district, where Valencia oranges grow and produce from $750 to $1000 fruit per acre.

Jacob Stern

404 Pacific Electric Bldg.

THE OIL INDUSTRY.

BAIRDSTOWN IS LATEST FIELD.

Company Organized to Drill There for Crude.

Exclusive Pasadena May Be Invaded by Wells.

Recently Invented Machine Cuts Rock Rapidly.

Tomorrow will be begun operations to test a new field, and a new method of drilling. At Bairdstown, the Okell Core Drill Company, composed of Max Livingstone, and G. E. Okell, owners of the new machine that is to be used, have acquired 100 acres of possible oil land on what is known as the Evans property, two blocks from the station. No work has ever been done there, but the Standard's recently acquired land on the Rapheto ranch, is only about a mile distant. A good strike would mean the opening of many wells between Los Angeles and Pasadena.

The machine to be tested is the invention of Mr. Okell, who put down some of the first wells in local fields. It combines the water well tools for going through gravel and sands, the hydraulic rotary rig for shales and a new device for boring through hard rock at the rate of two feet an hour.

The contrivance is a core barrel, ten feet in length. Water is run down through the swivels and mixed with it is a small quantity of abrasive, which gets between the cutting edges and the rock so that the revolving barrel grinds it, cutting a thin channel around the edge of the hole, working its way downward and encasing, as it were, the entire contents of the hole in solid form. When it has gone down to its full length, wedges are applied to hold the core fast, and it is drawn to the surface, leaving a perfectly straight and well-rounded hole. A very distinct advantage is that by bringing up the core in solid form, the formation can be examined and its character fully determined at every step. Many thousands of dollars would have been saved in wells that eventually failed had this been possible sooner.

Wellman Oil Company.

The Wellman Oil Company was organized on the 23d inst. to take over the southwest quarter of section 36, township 12, north of range 24 west, in Sunset. The concern is capitalized for $500,000. The option calls for $100,000 to be paid to the former owners of the property. Its holders have paid $15,000, and

"Head and Shoulders Above Them All"

THE MT. WASHINGTON EAGLE

VOLUME 1 MT. WASHINGTON, SUNDAY, MARCH 28, 1909 NUMBER

The Mt. Washington Eagle

Published Sundays in the Interest of
MT. WASHINGTON

Guaranteed Paid Circulation, 80,000 Copies—Largest in the World of Any Similar Publication.

A. ST. C. PERRY, - - - - GENERAL MANAGER.

Office—140 West Fifth Street, Los Angeles
Ground Floor Security Building.

MUCH INTEREST is being manifested in two, big, forthcoming Mt. Washington events—the opening of the Los Angeles and Mt. Washington Incline Railway, and the tryout of high power automobiles on the incline. Both events will attract thousands of people and will be in the nature of public celebrations. Both will take place following the completion of the incline, which the contractors state is now only a matter of a few days.

Home building activity continues vigorously on the mountain summit, and plans for nearly a dozen more fine new homes are now being drawn. Rapidly and surely, Mt. Washington—highest and most picturesque of Los Angeles residence districts—is coming to its own.

For Beautiful Villa Lots on

Mt. Washington

SEE
Robert Marsh & Co.
140 WEST FIFTH STREET
SECURITY BUILDING :: GROUND FLOOR

INCLINE CARS NEARLY READY

Various Parts Are Now Being Fitted Together on the Mountain—Road Will Be Tested By Experts In a Few Days.

The bodies are being fitted on the trucks of the incline cars and everything will be in readiness for the first test of Los Angeles' newest railroad in a few days. The engineers, the builders and directors of the costly little railroad are now anxiously awaiting the completion of the cars in order that the railroad may be given its first professional test. Following this try-out, arrangements will be immediately made for the public opening of the road. An elaborate programme is being prepared by the directors. The dedication will be fittingly celebrated with a fine musical programme and addresses by prominent men. In the evening there will be a display of fireworks. All Southern California is invited to be the guest of Mt. Washington on Incline Opening Day.

There is Only ONE Mt. Washington

SECURE MAPS, PRICE LISTS AND ALL SPECIAL INFORMATION RELATING TO MT. WASHINGTON FROM

Robert Marsh & Co.
140 W. Fifth St.,
Security Bldg., Ground Floor.



A SCENE ON THE LOS ANGELES AND MT. WASHINGTON INCLINE RAILWAY.

Short Screams

Mt. Washington homes are nearly 1000 feet above the sea level.

Sightly villa lots from 75x150 to two and three acres.

Rich, "responsive" soil. Fine opportunities for the amateur or professional florist and gardener.

Purest water developed on the property from Company's own plant is piped to each lot.

Fifty miles of mountain ranges, three great valleys, a half dozen cities and the ocean, are visible from Mt. Washington.

Magnificent boulevard and parkway system.

Desirable building restrictions.

The coming "show place" of Los Angeles.

WIRELESS TELEGRAPH

Local Manufacturer Comments Highly on Advantages Possessed By Mount Washington For Wireless Station.

A local manufacturer of wireless telegraphic apparatus claims that Mt. Washington will make an ideal location for a wireless station, and it is altogether probable that a station of this character will be established on the highest point of the mountain some time within the near future. The wireless station will add materially to the many attractions that this big eminence already possesses.

How to Reach Mt. Washington

Mt. Washington is now reached by L. A. Ry. yellow Garvanza car. Off at Mt. Washington Drive (formerly Ave. 41,) thence by boulevard to summit one mile by easy ascent. Incline railway in operation in April, direct to property.

LIKE VIEW FROM BALLOON

Well-Known Aeronaut Describes Outlook From Mt. Washington Almost Equal to View From Balloon in Mid-air.

A well-known aeronaut who has made several ascensions in this locality, in an interview with the writer this week, said: "The view from the top of Mt. Washington is a great deal similar to the prospect you get when you sail over this territory in a balloon. Mt. Washington stands in the center of a wonderful 'panoramic circle'—if I may use that rather unusual phrase. From its summit you actually get a birds-eye view of mountains, cities, valleys and the ocean. What better view can you get in a balloon 1,000 feet above the earth? You really don't get a better view. Few residence sections in any of the great cities of the world offer the magnificent advantages and possibilities of Mt. Washington. A home on this glorious elevation should be ideal indeed."



ANOTHER $6000 RESIDENC

Horace Smith Chooses Washington as His Fu Living Place — Descri of Beautiful 2-Story H Now Being Erected.

Another fine new home grace San Rafael avenue, o of the choicest sites on grac Mt. Washington. This bea house will contain 11 rooms. base will stand about 12 above the street level. Di sions over all are 36x43. Tw stories. Two porches an sleeping balcony. Front has two big Corinthian Lower interior finished in upstairs in slasheh Oregon Oak floors, beamed ceilings ing room 14x30. Two fire House will cost $6,000. Fu Dorn is the architect.

Mr. Smith, the owner, that he literally "searched Angeles and vicinity with a tooth comb" in order to ideal of a living place. Afte ing a rather glowing des of Mt. Washington in a issue of THE EAGLE, he the mountain in a s skeptical spirit. "When and I watched a sunset fr Washington and drank scenic splendors that th commands," said Mr. Smi terday to an EAGLE re "we knew immediately w were going to live in the Mt. Washington is positi best that Los Angeles a

BUILDING PERMITS.

Permits issued for building in the city of Los Angeles for a week, for all items to cost $1000 and more, are as follows:

Mrs. I. A. Crowell, eight-room house, No. 728 Catalina street, $3500.

Mrs. Minnie W. Greer, frame flats, twenty rooms, No. 911-913 South Burlington avenue, $6249.

Mrs. T. C. Flats, six-room cottage, No. 842 West Fifty-fourth street, $3225.

F. H. Redpath, flats, twelve rooms, No. 4207 South Grand avenue, $3000.

S. J. Hedges, six-room cottage, No. 474 North Burlington avenue, $1000.

Frank Simmonds, six-room cottage, No. 909 Manhattan Place, $2000.

Frank S. Hartigan, nine-room house, No. 686 King street, $4000.

Same owner, nine-room house, No. 670 King street, $4600.

Adelia Smith, six-room cottage, No. 447 West Avenue 52, $1777.

T. Wiesendanger, store building, No. 2101-05 Estrella avenue, $4000.

E. C. Cribb, three cottages, four rooms each, No. 912-17-23 East Thirty-sixth street, $3000.

Benjamin U. Shepard, nine-room house, No. 2444 Old Temple Road, $1800.

Mary Crimmins, brick addition to store building, 60x80 feet, No. 624-28 South Spring street, $2000.

George W. Frey, flats, fourteen rooms, No. 610 Miami avenue, $4000.

Fred D. Carmack, five-room cottage, No. 353 East Forty-first street, $1600.

G. N. Escallier, eight-room house, No. 717 Manhattan Place, $3500.

C. M. Wead, five-room cottage, No. 1314 Britannia street, $1500.

Seth O. Ball, six-room cottage, No. 224 West Sixty-third street, $1000.

Joseph B. Diedrich, six-room cottage, No. 1325 West Fiftieth street, $1600.

L. E. Phillips, foundry, 40x70 feet, No. 945 South Alameda street, $1500.

J. A. Wilcut, seven-room house, No. 229 East Forty-seventh street, $1200.

J. T. Pugh, six-room cottage, No. 1248 West Fortieth Place, $2225.

Wilson & Hanson, factory building, 40x80 feet, No. 1212 North Main street, $1000.

Joseph P. Loeb, six-room cottage, No. 735 Harvard boulevard, $3700.

G. L. Louden, nine-room house, No. 2703 West Ninth street, $3500.

J. J. Fostler, six-room cottage, No. 2802 Western avenue, $2500.

Dr. D. C. Barker, eight-room house, No. 683 Harvard boulevard, $4000.

Raymond Stephens, nine-room house, No. 656 King street, $6000.

Silas Brock, six-room cottage, No. 1653 East Forty-eighth street, $1275.

W. E. Cummings, alterations to brick building, No. 551 South Broadway, $12,000.

Mrs. M. Eishstadt, four-room cottage, No. 1417 Essex street, $1070.

C. E. Conklin, additions to house, No. 514 East Sixty-first street, $1000.

W. C. Hall, five-room cottage, No. 126 West Fifty-third street, $1500.

Arden H. Hurlbut, seven-room house, No. 2078 West Twenty-ninth Place, $3000.

Edward Duerr, flats, ten rooms, No. 821 East Fortieth street, $1945.

Schwarz Land, Building and Investment Company, store and loft building, No. 255-263 South Los Angeles street, $65,000.

Philip Gichhols, store and flat building, No. 538-542 California street, $4000.

M. A. Rear, six-room cottage, No. 1837 West Fortieth Place, $3000.

Calvin D. Collins, six-room cottage, No. 163 West Fifty-fourth street, $1800.

Lucius Brewer, six-room cottage, No. 933 Santa Cruz street, $1200.

Mrs. J. M. Hughes, six-room cottage, No. 806 Bartlett street, $1250.

F. A. Williams, seven-room house, No. 727 West Fifty-third street, $2000.

Mrs. Rose Doolittle, six-room cottage No. 968 Hobson street, $1600.

Ca.:ie Duprey, eight-room house, No. 621 West Forty-eighth street, $2000.

Eva Meyers, five-room cottage, No. 235 Echo Park avenue, $1450.

Mary W. Gibson, repairs to cottage, No. 815 North Alta street, $1200.

H. Olsen, six-room cottage, No. 4112 Woodlawn avenue, $1900.

Elizabeth F. Lemon, five-room cottage, No. 1763 West Forty-fifth street, $2000.

R. B. Bevier, five-room cottage, No. 5005 Wilton Place, $1750.

Los Angeles Investment Company, five-room cottage, No. 5012 Wilton Place, $1850.

Edward W. Wells, five-room cottage, No. 1126 Plymouth street, $1000.

Lewis C. Carlisle, eight-room house, No 691 Harvard boulevard, $5000.

C. E. Tolfree, alterations to house, No. 631 East Forty-eighth street, $1250.

M. T. Holcomb, five-room cottage, No. 3838 LaSalle street, $1650.

Same owner, four cottages, five rooms each, No. 3821, 3853, 3863, 3867 Denker avenue, $1650 each, $6800.

Southern Pacific Railway Company, alterations to boilerhouse, Lamar street, $8000.

Thomas Douglass, five-room cottage, No. 2120 George street, $1200.

Mary J. Penrose, five-room cottage, No. 1541 East Fifty-third street, $1000.

East Los Angeles Christian Church, school building, eleven rooms, No. 147 North Workman street, $1500.

Annie Lindsey, five-room cottage, No. 2610 Mettler street, $1500.

John M. Weiss, five-room cottage, No. 708 West Fifty-ninth street, $1000.

T. J. Conaty, church, No. 836 Green street, $5023.

Helen A. and E. J. Sanborn, stores, three rooms, No. 512 West Seventh street, $5900.

Haas Realty Company, stores, three rooms, No. 221 West Seventh street, $4500.

OUTSIDE BUILDING PERMITS.

Permits issued for building in Southern California cities outside of Los Angeles for a week, for all items to cost $1000 and more, are as follows:

At Pasadena, thirty permits: To H. C. Denning, six-room bungalow, $2000; George F. Thompson, six-room bungalow, $2500; Miss Catherine Ross, six-room cottage, $2900; J. E. Coons, eight-room house, $3500; H. L. Montgomery, eight-room house, $4000; W. L. Richardson, six-room cottage, $1500; Miss Martha Caldwell, six-room bungalow, $2890; J. O. McCament, nine-room house, $9688.

At South Pasadena, eight permits: To A. Becker, nine-room house, $3000; Martin Kohl, eight-room house, $3500; F. J. Newman, seven-room house, $2000; J. M. Cleve, six-room cottage, $2000; P. R. Lucas, six-room cottage, $2000; M. Levine, five-room cottage, $2000; Charles Manwaring, four-room cottage, $1500; same owner, three-room cottage, $1000.

At Alhambra, two permits: One to George Ninth, two six-room cottages, $2000.

At Glendale, three permits: To John Gaetz, six-room cottage, $2460; E. E. White, five-room cottage, $1000.

At Long Beach, four permits: To E. G. Thomas and E. L. Muscat, brick store and apartment building, forty rooms, $12,500; J. C. Parker, seven-room house, $1500; P. O. Weller, five-room cottage, $1000.

At San Diego, eleven permits: To Jane Jones, cottage, $1500; J. W. Sefton, hospital, $4500; San Diego Grain and Milling Company, flour mill, $15,800; W. J. Chadwick, cottage, $1800; J. F. Booker, cottage, $1500; Robert Halley, Jr., flat building, twenty-two rooms, $6000; John C. Cordery, cottage, $1250; J. E. Alcany, cottage, $1000.

At Santa Monica, ten permits: B. A. Wheelock and J. M. Bowland, brick office building, $1300; A. R. Fraser Company, brick store building, $11,900; Crib & List, brick store building, $3000; J. F. McKissick, five-room cottage, $1600; Ruby E. Cobb, five-room cottage, $1200; Mrs. E. Ellis, six-room cottage, $1200; Mrs. E. C. Freeman, four-room cottage, $1000; John G. Segrist, five-room cottage, $1000.

At Riverside, nine permits: To C. H. Lewis, residence, $5500; E. M. Wheeler, concrete house, $3000; C. O. Kiplinger, cottage, $1525.

At Pomona, five permits: To W. D. Clark, eight-room house, $3000; J. D. Parker, six-room cottage, $2000; C. Stout, five-room cottage, $1500.

At Santa Ana, four permits; To C. E. Kinston, residence, $4600; Mrs. L. G. Kendall, residence, $2900; L. Eckley, residence, $3000; Otto Hoffman, cottage, $1000.

At Redlands, four permits; the only one amounting to $1000 being to Mr. Vizzetti, residence, $3810.

At San Bernardino, three permits: To H. H. Eastwood, cottage, $1600; Santa Fe Purity Baths, alterations, $1200.

RAIN NO HINDRANCE.

Despite the rain of the past week the Edwards & Wildey Company found a good deal of inquiry for Eagle Rock property. They report the following sales:

To Dr. C. A. Cary, three lots in the Windermere Heights tract, 150x150 feet, on the west side of Windermere avenue, near Colorado street, for $500. These lots are covered with fine large trees, and the purchaser will at once improve with a modern bungalow home to cost about $2200.

To Margaret Knepper, a lot in Eagle Rock Acres tract, on Colorado street, near Central, for $550; to Mary E. Lee, a lot in Windermere Heights, 50x145 feet, on the west side of Windermere avenue, near Hill, for $500; to H. N. Brown, two lots in Eagle Rock Acres tract, two and one-half acres, fronting on Hill Drive, near Colorado, for $1800. To Harry E. Needham, lot in Eagle Rock Acres, 70x270 feet, on the west side of Park avenue, near Hill, for $550.

MANY LOTS SOLD.

W. F. Radis, with Bryan and Bradford, reports sales of residence lots as follows: To Joseph O. Briscoe, for P. B. Riggins, lot 50x168 feet, on the south side of Forty-seventh street, between Figueroa and Hoover streets, for $1100. For C. C. Briscoe, to E. C. Riggins, lot 60x125 feet on the east side of Gramercy Place, between Seventh and Eighth streets, for $933. To A. E. Clutter, for the Briggs Company, two lots on south side of Kingsley Drive, 150 feet north of Linden Way 150x150 feet, for $5000. The buyer will build. Miss Julia Ferguson, from Chapman Bros., a lot 50x160 feet, on the east side of Cordova between Third and Fourth streets, for $1800. For May V. Spencler, to the Ontario Investment Company, sixty-five lots fronting 299 feet on Harvard boulevard and 150 feet on Fifth street, for $10,500.

SNATCHER GETS PURSE.

While on her way home from a visit on Hope street night before last, Miss Bennett of No. 1206 South Flower street, was followed by a man from Twelfth and Hope street to an alley. He suddenly made a jump and snatched her purse, leaving nothing but the handles hanging to her wrist. The man disappeared in the darkness. The purse contained jewelry, a watch, and $10.

SCHOOLBOY INJURED.

Lloyd Tuut, a twelve-year-old schoolboy, fractured his left elbow at the public playground near Echo Park yesterday. He was taken to the Receiving Hospital and later to his home at No. 324 South Figueroa street.

ARRESTED ON BROADWAY.

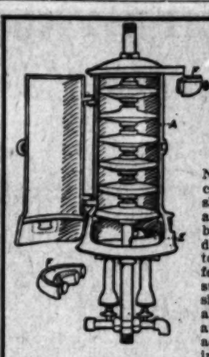
Reed Reynolds, accused of having passed a worthless check at the Ville de Paris, was arrested on Broadway yesterday.

CHARGED WITH ROBBERY.

Pete Trejo, charged, jointly with his brother, with robbery and who was arrested in Tucson recently, was brought to Los Angeles for trial yesterday.

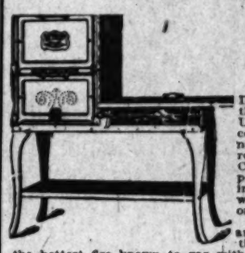
Dr. Whittlesey's Dog Hospital.
714 E. 7th. That's the place. Main 474. P5474.

A BOILER HEATER THAT HEATS





Notice the disc has a separator placed in it to compel the water to pass through in thin sheets, which makes the heating surface large and the heat from the powerful blue flame burners passes through holes cast in these discs. In the process of heating the water has to pass through five or six of these discs before it is discharged in the boiler and the result is a large volume of hot water in a very short time. The burners are arranged to get all the heat possible out of the fuel, burning a large amount of oxygen. They have patent adjustable gas cocks. The heater has a cast iron jacket with a removable pocket elbow, which catches any burnt sulphur in the gas and prevents it from clogging the heater. They are made non-explosive and are easily kept clean. Guaranteed satisfactory or money refunded in 30 days. They are sold for $15.00, connected.



DETROIT JEWEL
The Original and Genuine

Detroit Jewels are unique from the fact that they are the only gas ranges in the United States that have been persistently counterfeited in name. By appropriating the name "Jewel" they reap the benefits of its reputation, but, from the United States Court's recent decision against them these people have got to stop, so any one offering you a Jewel not a "Detroit Jewel," which is the genuine, is trying to work off on you one of those counterfeits.

The great features of the genuine Jewel are—the highest grade of gas ranges made in the United States, the burners producing the hottest fire known to gas without the use of a blow pipe; burning one-half the gas of the average stove, they make an intensely hot fire, bake and brown top and bottom and both ends alike without turning the bread. They are made of the very best material scientifically constructed and cost no more than those gas stoves made out of common stove pipe steel and covered with a nice, black Japan or painted a dead black to deceive you. Your money back in 30 days if these ranges do not work entirely satisfactorily.

Exclusive Agents McWhorter Bros., 456 South Spring St.

Reliable Dentistry

AT DENTAL COLLEGE PRICES. NO STUDENTS.



The best place in Los Angeles to have dental work for reasonable prices. We have been established 10 years, and while competitors may try to copy our old, reliable methods, they cannot duplicate our first-class work.

SEE OUR SPECIAL PRICES.

Gold Crowns	$4.00
Gold Fillings	50c
Gold Bridgework	$4.00
Silver Fillings	50c
Re-enameling (cost of material about)	$1.50
Alveolar bridgework (cost of material about)	$5.00
Porcelain Crowns	$4.00
Full Set of Teeth	$5.00
Best Set of Teeth	$8.00

FREE Cleansing, Examination, Extraction FREE.

NOTICE—We keep open Evenings until 8 and Sundays from 10 to 2 to accommodate patients unable to call week days.

ALL WORK GUARANTEED TEN YEARS.

Angeles Dental Co.

387 South Spring Street N. W. Corner Fourth

Bungalow Inn

In Bungalow Land, Laurel Canyon, near Hollywood. Chicken dinner, Sundays only, 12 to 2 p.m. Regular dinner week days, 12 to 1 p.m. Lunches at all hours. Home cooking. Fine automobile and carriage road. Delightful mountain scenery. Fully equipped stage line connecting with Hollywood-Laurel Canyon cars. Bungalows for rent by the day, week or month. Phone Sunset Hollywood 2411.





DR. T. LEUNG DR. T. FOO YE

Dr. Foo Is Here

Specialists

Our business is so large that it requires these two great cialists to care for it.

Lay aside your prejudice and come and be convinced we can cure you after all the American doctors in Los Angeles have told you that your disease is incurable.

If we cannot cure you we will tell you so. We do use minerals or poisonous substances to prop you up short time, but go to the bottom of the trouble and CURE

We can refer you to hundreds whom we have cured in the last fifteen years. Consultation free.

FOO & WING HERB CO
903 South Olive St.



SALT LAKE ROUTE

48 HOURS TO DENVER

Included in the Equipment of the Palatial

Los Angeles Limited

Leaving Los Angeles Daily via Salt Lake Route, is a

Through Sleeper

via Salt Lake City and the Union Pacific R. R. from 10 a.m. today to 10:50 a.m. Day After Tomorrow is the Time.

Tickets and Information at All Salt Lake Route Offices and at

601 South Spring Street, Los Angeles

ve Them All"

NOTHER $6000 RESIDENCE

brace Smith Chooses M Washington as His Futu Living Place — Descriptio of Beautiful 2-Story Hous Now Being Erected.

Another fine new home wi ace San Rafael avenue, on one the choicest sites on grand a t. Washington. This beauti ouse will contain 11 rooms. Th se will stand about 12 fe ove the street level. Dime ns over all are 36x43. Two fo ories. Two porches and eeping balcony. Front por s two big Corinthian pillar ower interior finished in oak stairs in slasheh Oregon pi ak floors, beamed ceilings. L g room 14x30. Two fireplace ouse will cost $6,000. Fred orn is the architect.

Mr. Smith, the owner, stat at he literally "searched L ngeles and vicinity with a fi oth comb" in order to find i cal of a living place. After re g a rather glowing descripti Mt. Washington in a reces ue of THE EAGLE, he visit e mountain in a somewha eptical spirit. "When my wi d I watched a sunset from Mt. ashington and drank in th enic splendors that this pla mmands," said Mr. Smith y rday to an EAGLE report we knew immediately where w ere going to live in the futu t. Washington is positively th st that Los Angeles affords."

Foo



DR. T. FOO YEUR

lere

alists

equires these two great spe come and be convinced that rican doctors in Los Angeles s incurable.

ill tell you so. We do not nces to prop you up for a the trouble and CURE you. s whom we have cured here ation free.

HERB CO.

Olive St.

URS

VER

he Palatial

les

Salt Lake

eper

ion Pacific 10:50 a.m. e Time. Salt Lake

reet, Los Angeles

THE MARKET.

Y OWNERS AND DEALERS.

REASING DEMAND FELT IN ALL LINES OF REALTY.

Many Sales of All Classes of Prop- erty Tell of Improving Conditions. Outlook for Ensuing Year Growing Brighter. Each Week—Country Lands Much Sought After.

Numerous sales of various classifica- tions of property in and about the city indicate the quickening impulse in the lo- cal realty market. The demand for different classes of property is general and is increasing daily. Vacant property lots in good locations are being sought after for improvement. There have been several sales of in- dustrial locations, and out-of-town business and ranch property is in ex- tremely strong demand. Prices are rising gradually, as the increased activity is being felt in the various lines. The outlook for the ensuing year is growing better each week. The latest sales reports tell the story in another manner, and more elo- quently.

Central, Near Pico.

Tobin & Co. report sales as fol- lows: The property at No. 1302 Central avenue, lot 40x145 feet, with an eight- room apartment house, to E. N. Isaac, for $15,500. House and lot at No. 4322 Brighton avenue for $4800, from A. Dennison to C. E. Rillet. House and lot at No. 686 East Fifty- second street for $3500. C. J. Gardner to R. D. Morrison. The furniture lease of the Hotel Orange for two lots on the Pasadena Short Line at Titus Station, for R. D. Olney to Mary E. Clerc, for $900. House and lot at No. 2917 South Hope avenue, lot 40x150 feet, to N. L. Hall for $10,500. House and lot at No. 37 West Forty-third Place, to Mr. and Nathan Kerkis for $3350.

Industrial Property.

Thomas O. Goodwin, S. W. Hiller, E. Richard, J. W. Vaughn, T. J. Mc- Carthy have sold to Albert H. Busch industrial property on East Eleventh street, between Santa Fé avenue and the Santa Fé Railroad tracks. The property consists of twelve lots hav- ing a frontage of 480 feet on Eleventh street deep to an alley, in which there is a spur track of the Santa Fé. It is understood that Mr. Busch bought the property to build a large ware- house for his business. The consider- ation is reported at $15,000. Charles O. Ellis has just completed an eight- room house at No. 315 Ardmore street, and has sold it to J. S. Billheimer for a consideration of $6000. The lot is 56x

Business Lease Sold.

The furniture and lease of the Ho- tel Ivar has been transferred to Lizzie Vest by Mrs. Alice H. Covert for a consideration of $19,000. Of this sum about one-half was represent- ed in exchange for city real estate on Sixth street, and the balance in cash and securities. Possession has been given. The Ems con- tains 108 rooms. The building is situated at No. 321 South Olive street, and is owned by C. C. Ems- ley. W. Cason & Co. represented both in the transaction.

Sale at Monrovia.

Enoch Firth has sold to F. A. Biz- zell the northeast corner of Firth and Palmetto avenues, 256x130 feet, at Monrovia, for $1000, and the north- east corner of Golden Gate avenue and Myrtle street, 50x150 feet, for $2000. Mr. Bizzell has bought for immediate im- provement. Mr. Firth has also sold to Mrs. Hattie Burns 150 feet on Figueroa street between Forty-seventh street and Forty-seventh Place. Mr. Norton is building three handsome residences on this. The same owner has sold a fifty-foot lot on Figueroa street, adjoining four feet north of Forty-seventh street, to Fred A. Withey. The pur- chaser will at once construct a two-

Residences Sold.

The Pioneer Investment and Trust Company reports the following sales: To Jennie M. Ryan, house and lot in the Casita del Arroyo tract, for $4500; to W. D. Breese, house and lot in University Place tract, for $3250.

Without Section.

The McCarthy Company reports the following sales: To W. A. Dickey, lot on Twenty-eighth street between Hoover street and Vermont avenue, for $575; to Mrs. E. West- cott, lot on Sixty-fourth street between Pedro street and South Park ave- nue, for $2600; to J. E. Fifth, six-room house and lot on No. 1241 Sixty-fifth street, 40x135 feet, on Main and San Pedro streets, for $3225; to Edwin and M. Clipporn, lot on First street between Lu- cas and Main streets, at Arcadia, for $1000 each, for $3225.

Sale for a Home.

Mrs. Addie M. Walsworth has pur- chased through the agency of Louis K. Liebert the new ten-room house at No. 1241 Lucas boulevard, just completed by Hart Bros. The consideration was $6000.

Real Estate Activity.

Hollingsbee reports an active demand in Rock property. Recent sales are as follows: To B. E. Stanton, two lots 50x140 feet, on Kenilworth avenue near Colorado street, for $600; to M. Gray, five lots 50x140 feet on Kenil- worth avenue near Colorado street, for $2000; to Joe Bayer, a lot 40x130 feet on Colorado street, near Sycamore avenue, for $400; to H. H. Hilton, a lot 50x125 feet on Eagle avenue near Central avenue, for $625; to L. McLennan, a lot 50x140 feet on Kenilworth avenue, for $600; to H. Winslow, a lot on Glen Eyrie street and Stanley avenue, for $375; to H. Hall, a lot 45x140 feet on Highland avenue near Colorado street, for $375; to Count, a lot 50x125 feet on Eagle avenue near Central avenue, for $400; to L. Adams, a lot 45x140 feet on Glen Eyrie street near Stanley ave- nue, for $375; to E. R. Derwilliger, a lot 50 feet on Highland avenue near Colorado street, for $375; to W. A. Hall, a lot 40x130 feet on Kenilworth avenue near Colorado street, for $300; to Mrs. Sabin, a lot 40x150 feet on Stanley avenue near Colorado street, for $300; to F. Schlueter, a lot on Stanley avenue one block south of Colorado street, for $300; to Lovenath, a lot 75x180 feet on Stanley avenue and Glen Eyrie street, for $600. The same agent has ex- changed for F. Jones a five-acre lot on Colorado street and val- ued at $2000, for a nine-room two- story modern residence at No. 1022 Lincoln Road, A. Fuller, owner, at $6000.

Real Estate Sales.

Robert Firth has sold thirty-one acres of land as follows: Ten acres on Duarte road for $3500 to J. H. Ledger; seven acres extending from Artesia road to Cedar avenue to Paul Bar- ron for $2800, the purchaser is the ad- vance guard of a large colony from Germania. Mrs. May Ozenberger, has sold on Eucalyptus avenue north of Railroad avenue, for $1000; William H. Clark, one acre on Grand avenue, for $350; Leslie Marsh, one acre cor- ner of Palm and Woodruff avenues, for $375; Byron C. Holmes, one acre cor- ner Flower and Bixby avenues, for $700, and one acre corner of Walnut and Bixby avenues, for $650; William Miller, one acre on Eucalyptus ave- nue south of Washington street, for $400; G. R. Laemmel, two acres on Cornuta avenue, north of Center street, for $575; E. A. Randall, one acre corner of Woodruff and Walnut ave- nues, for $425; Mrs. Frances S. Dean, a triangle at the corner of Flower and Cornuta avenues, for $800.

Good Demand for Houses.

The Edwards & Wildey Company re- ports the following sales: For Los An- geles Building Company to George W. Peters, lot 50x175 feet on the west side of Manhattan Place between Eight- eenth and Washington streets, im- proved wit ha modern eight-room house known as No. 1839 Manhattan Place, for a consideration of $7500; for J. S. Graham to Mrs. P. W. Stokes, three lots on Wellington Place tract, 161x184 feet, on Harvard boulevard between Fifth and Sixth streets, for a consideration of $9800. Mrs. Stokes will immediately improve with three ten- room residences, to cost about $7200 each. Wright & Callender represented the seller. For Mary E. Crissey to F. P. Wood, a recent arrival from Port- land, the six-room bungalow at No. 1821 Wilton Place, between Eighteenth and Washington streets, lot 50x140 feet, for a consideration of $5500.

Hundred-Thousand-Dollar Trade.

M. E. Schweder has exchanged the Cynthia apartments on the Ocean front, at Long Beach, for a 221-acre alfalfa ranch six miles north of Coro- na. It has a water supply of over 400 inches, pumped by two large gas en- gines. C. E. Gevat owned the ranch. The valuation was $100,000 on each property. The deal was made by Service Bros., of Los Angeles, and Lloyd E. Noble of Long Beach.

Oneonta Park Property.

Farnsworth Bros. report recent sales in the Oneonta Park section in South Pasadena as follows: For E. Farns- worth, Jr., seven-room bungalow on lot 50x154 feet on Bushnell avenue, to Eva B. Wygant, for $4750. This sale was made in connection with J. F. Manny, of the South Pasadena Realty Company. Lot 100x175 feet on Spruce street, to C. A. Thomas, for $2500 cash. This lot is 500 feet east of Fair Oaks avenue. Mr. Thomas will improve at once with a fine house. The Holmes- Walton Company represented the seller in this transaction. For A. J. Padan, to C. J. Balfour, a six-room bungalow on lot 50x150 feet at No. 1963 Marengo avenue, for $4250.

Invests in Glendale Property.

Bernard A. Vollmer has sold for Cole and Dick to Newmark Bros., a lot on the east side of Brand boule- vard, Glendale, next to the corner of Third street, improved with a three- story pressed brick building, for $15,000. The lot has a frontage of fifty-three feet on Brand boulevard.

Thomas S. Wadsworth has sold to a syndicate, headed by Meyer & Johnson, a 365-acre alfalfa and grain ranch, two miles west of Corona, for $85,000. The ranch has two wells pumping 400 inches of water and its equipment is complete in every detail.

Another Lease Sold.

H. Jerome Toy Hotel Brokerage Company report the sale of the fur- nishings and lease of the Hampden Arms Hotel, No. 516 West Fifth, to Oliver Johnson of Chattanooga, Tenn., for $7500. The lease also calls for an addition of 100 rooms to be constructed within one year, at an agreed rental. The Hampden Arms contains sixty rooms, equipped with elevator service. The building is owned by E. R. Brain- erd.

Covina Orange Grove.

J. H. Ballagh & Son report the sale of a twenty-acre orange grove, one- half in navels and one-half in Va- lencias, full bearing. It was valued at $30,000. It was sold by G. I. Lytle to T. C. Wolf, who gave as part pay- ment a ten-room house at No. 126 West Thirty-first street, valued at $8000. The balance of the purchase price, being $22,000, was paid in cash.

Has Made Many Exchanges.

The Ralph E. Pearce Company re- ports the following recent sales and exchanges: L. L. Newerf to J. S. Batkin of Riverside, four lots, having a total frontage of 91½ feet on South Daly street, between Main street and Darwin avenue, and total depth of 172 feet; one apartment-house of six- teen rooms now on the premises, and two more of the same size are to be built to complete the deal, at a valua- tion of $23,000. Mr. Newerf takes in exchange from Mr. Batkin a flat building at No. 6251-6253 Yale street, Chicago, containing four flats, with a frontage of 50 feet on Yale street and a depth of 125 feet, valued at $15,000. The Kleinberger Syndicate to Mrs. Emily McAllister, a lot west of West- ern avenue, on Ingraham street, 60x 140 feet, valued at $1750. Mr. Scher- merhorn to Mr. Pierce, eighty acres near Waukena, valued at $7000, Mr. Schermerhorn taking in exchange the southeast corner of Villa street and El Molino avenue, Pasadena, with nine-room house, valued at $8500; Wallie Blank to Carl Keller, fifteen acres on South Park avenue, about 1000 feet south of Manchester ave- nue, valued at $12,000, Blank taking in exchange a lot in Bixby Square, facing Bixby Park on the west, valued at $5000, the balance being paid in cash. George W. Throop to J. M. Ewers, five-room house at No. 925 East Forty-ninth Place, for $3800. Eleanor Cordez to George W. Throop, property at No. 220 East Sixtieth street, valued at $2200. George W. Throop to F. O. Throop, same place, at $2400. George W. Throop to W. S. McKee, five-room house, No. 216 East Sixtieth street, valued at $2900. W. L. Hardison to George W. Throop, six lots of the Hardison tract, in South Pasadena, near the Raymond Hotel, valued at $15,000, Hardison tak- ing in exchange thirty acres at Ana- heim, valued at $9000. Five acres at La Mirada Station, valued at $1500.

Portable Houses Find Ready Sale.

H. J. Brainerd reports business good during the past week. In the last few days he has sold several bunga- lows and a cottage, also two bunk- houses, which he has sent up in the oil fields, and a large building to a mining camp in Nevada. He is fig- uring on several larger contracts, one for the oil fields and another for a Chino ranch owner.

Residence Property Changes Hands.

White & Co. report sales as follows: To Samuel N. Bager for L. M. Caral, lot at the junction of Halldale ave- nue and West Jefferson street, 50x 140 feet, for $2500. C. G. Hansman to L. M. Dawson, the house and lot at No. 449 West Forty-seventh street, consisting of a five-room residence on lot 40x135 feet, for $3000. For Samu- el N. Baker, lot 45x145 feet, improved with a six-room house, at No. 194 East Fiftieth street, for $3550.

BUILDING CONTRACTS LET.

Building contracts let for work in Los Angeles and near-by towns, for all items to cost $1000 and more, for a week are as follows:

Haas Realty Company, one-story brick store building, three stores, on Seventh street, near Broadway, $4158.

Bert E. Payne, six-room cottage, Glendon avenue, between Second and Third streets, $2700.

Ida F. and John E. Peoples, seven- room house, Gramercy Place, near Pico street, $3700.

Horace E. Smith, two-story ten- room house, Mt. Washington, $3436.

Viola I. Girvin, two-story and base- ment reinforced concrete and steel of- fice building, 60x60 feet, Franklin street, between Broadway and Spring street, $17,045.

F. B. Wilde, excavation, concrete piers and beams for building to be erected on the southeast corner of Fifth and Crocker streets, $2641.

Mrs. J. M. Hughes, six-room cot- tage, corner of Bunker Hill avenue and Bartlett street, $1000.

Mrs. Caroline A. Dupuy, eight-room house, No. 1021 West Forty-eighth street, $2880.

John Hayes, two-story frame build- ing containing four four-room flats, Thirtieth street, $4300.

E. L. Mills, two-story eight-room house, Fiftieth street, between Fig- ueroa street and Moneta avenue, $6225.

Mrs. Annie Lindsay, five-room cot- tage, Mettler street, near San Pedro street, $1500.

Cornelia Winder, two-story nine- room house, corner West Adams street and Tenth avenue, $8300.

Martha Caldwell, six-room cottage, Pasadena, $2890.

I. R. and Dora I. Morris, two-story eight-room house, Pasadena, $5245.

F. Dett Smith, two-story nine-room house, Pasadena, $4300.

Edith Bowland Wilson, five-room cottage, Casa Verdugo, $1750.

First Methodist Church of Long Beach, electric wiring church build- ing, Long Beach, $2265. Same owner, glazing and art glass windows in same building, $1125. Same owner, plastering, staff, wood and metal lath, same building, $3900.

A. D. Cajal, one-story eight-room house, Alhambra, $5036.50.

Mathilda J. Doll, seven-room house, Glendale, $2400.

MYSTERY BY TELEPHONE.

A woman notified the police by tele- phone yesterday that a boy named William Augustine, who, she said, had been kidnaped by his father from this city two years ago, is dying of pneu- monia in Seattle. She declined to dis- close her identity, but asked that the boy's mother, who is supposed to be living here, be informed. The police have not been able to locate her.

Chino Ranch



Adjoining Pomona, with a Population of 12,500—and Ontario, Population 5,000

Lands on the Chino Ranch, bought at the present prices---from $100 to $225 an acre---improved and put under cultivation, will double in value within a few years. A practical farmer can buy land here, make his first payment, and meet all future payments from the products of the soil. The foregoing statements, made advisedly, can be fully substantiated.

Products of the Ranch

Among the principal products grown on the Chino Ranch are Alfalfa, Sugar Beets, Potatoes, English Walnuts, Citrus and Deciduous Fruits, Vegetables, Small Fruits and Berries. Dairying and Poultry Raising are also profitable industries here.

Abundant Water Supply

There is not a better watered ranch in Southern California. The water supply is practically unlimited. Land is sold *with* or *without* water. A large number of Artesian Wells have already been developed—and in no instance has a well been known to fail.

Exhibit

The Company Maintains a Permanent Exhibit of Chino Ranch Products at the Los Angeles Office.

Chino Land and Water Co.

Ground Floor Pacific Electric Building
602 South Main Street Los Angeles
Both Phones: Home, F-3388; Sunset, Main 4363

Terms

One-Fourth Cash---Balance One, Two, Three and Four Years—at Six Per Cent. Interest.

ORANGES AND LEMONS.

DAILY CITRUS REPORT OF EASTERN MARKET.

[BY DIRECT WIRE TO THE TIMES.]

NEW YORK, March 28.—[Exclusive Dis- patch.] Thirty-five cars oranges and three cars lemons sold. Very strong market on oranges, unchanged on lemons. Naming, pre- vailed sharp advance in market.

NAVELS. Avgs.

Orchid, ty., L. V. W. Brown ... $1.90
Riverside, ty., L. V. W. Brown ... 2.00
Redlands, ty., O. G. Cash Ass'n ... 2.00
Redlands, Flower, xf., Red G. O.

BUSINESS. Barometer of the Markets—Commercial.

FINANCIAL.

OFFICE OF THE TIMES.
Los Angeles, March 26, 1920.

BANK CLEARINGS. Bank clearings yesterday were $1,762,182.62. For the corresponding day of 1919, $1,426,950.61; for the same day of 1907, $1,717,774.29.

Monday	$2,104,053.19
Tuesday	2,138,653.27
Wednesday	2,194,046.30
Thursday	1,818,157.29
Friday	2,162,338.54
Saturday	1,762,182.62
Total	$12,169,348.42
Same time, 1919	8,340,278.40
Same time, 1907	11,280,664.34

Following are the quotations on general and mining securities listed on the Los Angeles Stock Exchange, ground floor, I. W. Hellman building, Fourth and Main streets, for yesterday's session of the exchange.

OIL STOCKS.

	Bid.	Asked.
Amalgamated Oil	$ 86.00	$ 90.00
Associated Oil	27.50	27.75
Brookshire Oil	.....	1.90
Central	.33	.31
Columbia	1.05	.....
Elk Consolidated Oil Co.	.92	.....
Fullerton Oil	.24	.....
Globe	.30	.....
Mexican Petroleum	229¼	1.37
New Pa. Petroleum Co.	.03	.....
Olinda Land Co. (Oil)	.16	.19
Perfecto Oil Co.	.....	.02
Pinal Oil Co.	.....	14.00
Rice Ranch Oil Co.	1.20	1.35
Union	166.75	166.75
Union Provident Co.	184.00	184.00
United Petroleum	388.00	.....
Union Rights	10.75	11.00

BANK STOCKS.

	Bid.	Asked
American National	.....	$135.00
Bank of So. California	$113.00	.....
Broadway Bank & Trust	150.00	.....
California Savings Bank	150.00	.....
Central National Bank	145.00	175.00
Citizens' National	227.50	.....
Commercial National	125.00	150.00
Equitable Savings Bank	152.00	.....
Farmers' & Mer. Nat'l	290.00	.....
Federal Bank of L. A.	90.50	.....
First National	425.00	450.00
German-American Savings	125.00	130.00
Home Savings Bk. of L. A.	110.00	.....
Merchants' National	455.00	.....
Merchants' Trust Co.	200.00	.....
Security Saving Bank	240.00	.....
The Southern Trust Co.	45.00	75.00
U. S. National Bank	125.00	.....

BONDS
(Prices include accrued interest.)

	Bid.	Asked
Associated Oil Co.	87	90
California Pacific Railway	96	.....
Corona Cliff Water Co.	.....	.....
Corona Power & W. Co.	90	95
Cosmopolitan Water Co.	89	.....
Edison Electric Co., L. A.	99	.....
Edison Elec. Co. (old issue)	100	102
Home Telephone Co.	99½	95
Home Tel. Co., 1st Refg.	93	98
L. A. Pac. 1st Con. Mtgs.	107	111
L. A. Railway Co.	111	115
L. A. Traction Co. 6s	98½	99
L. A. Traction Co. 5s	107	107
Mission Trans. & R. Co.	97½	.....
Pacific Electric Ry. Co.	100	.....
Pacific Light & Power Co.	93¼	.....
Pasadena H. T. & T. Co.	.....	.....
Pomona Con. Water Co.	92	99
Riverside H. T. & T. Co.	.....	.....
S. Monica H. T. & T. Co.	.....	.....
San Diego H. T. & T. Co.	.....	.....
United Elec. G. & P. Co.	98	102
Union Transportation Co.	92½	92
U. S. L. T. & T. pfd.	71	92
Visalia Water Co.	.....	100
Whittier H. T. & T. Co.	.....	.....

INDUSTRIAL AND PUBLIC UTILITIES.

	Bid	Asked
Cal. Portland Cement Co.	$100.00	$125.00
Edison Electric pfd.	81.00	85.00
Edison Electric com.	61.00	61.00
Home Telephone pfd.	90.00	91.50
Home Telephone com.	16.25	17.00
L. A. Investment Co.	1.25	.....
Occidental Life Ins. Co.	260.00	.....
Pasadena H. T. & T. Co.	40.00	.....
Riverside H. T. & T. Co.	85.00	.....
San Diego H. T. & T. Co.	31.50	32.50
S. Monica B. H. T. pfd.	73.00	77.50
Sun Drug Co.	34.00	.....
Title G. Trust Co. pfd.	125.00	.....
Title I. & Trust Co. pfd.	122.00	.....
Title I. & Trust Co. com.	138.00	.....
Title T. Trust Ser. C.	125.00	.....
U. S. L. D. T. & T. pfd.	.....	47.50
Union Trust Co.	.....	45.00
Whittier H. T. & T. Co.	.....	60.00

SALES: 81 Home Telephone preferred at 91.50@91.60; 40 San Diego Home at 32.50@32.60; 5 Edison Oil at 85.75; 300 Globe Oil at 28¾; 25 Union Oil, off board, at 165.25@166.00; 35 Union Oil "Rights" at 10.00.

MINING STOCKS.
CALIFORNIA.

	Bid.	Asked.
Greenwater District—		
Clark Copper Co.	20¼	20¾
Miscellaneous—		
Calif'nia Hills Min. M. Co.	.65	.....
Consolidated Mines Co.	.67½	.68¾

NEVADA.

Goldfield District—		
Gold Storm King G. M. Co.	2.00	9.00
Johnnie Dist., Nye County—		
Johnnie M. & M. Co.	20¾	20½
Searchlight District—		
Quartette	.....	10.00
Searchlight M. & M. Co.	.16½	.....
Searchlight Parallel	.03¾	.04
Searchlight Western	.....	.04

SALES: 55,000 Consolidated Mines at 20¾@21¼; 6000 Clark Copper at 20¼@20½; 1000 Johnnie at 20¾.

THE MARKETS.

LOCAL PRODUCE MARKET.

Saturday brought few changes in the local market. One of these was a decline in eggs' candled and case-count locals both going off half a cent on former prices. This was due to the heavy arrivals, 834 cases, and came against the predictions of certain market factors that have been stating that the market can do nothing but advance. Eastern eggs are arriving slowly, and a good portion of them are not going into storage, but are offered on the street and are selling well there. As a result, the present market will hardly make any decided advances in the immediate future, especially since the season for heavy receipts is only at hand and the month coming is the month in which thousands of storage eggs of the season take place. On account of this storage the market will undoubtedly rule firm, but will not go any higher. Prices throughout the State have been coming down gradually until they are averaging several cents lower than eggs in California.

Butter arrivals were 24,469 pounds. The price of the week, 52½ cents per two-pound roll on creamery extras, has been sustained and the outlook for the next few days, according to a number of dealers is for the same price or lower if receipts become very heavy.

Cheese has been selling well during the past few days, and the decline in northern fresh has accelerated the demand for that variety, as varieties are not extremely cheap. Receipts during the week have been heavy, but fell off considerably yesterday, when only 781 pounds were reported in.

The firmer feeling in potatoes continues. Any first-class stock, really fancy, will bring a premium above the present quotations. There is a great amount of second-class goods on the market and it is this which is keeping prices down. Arrivals were about 5 cars.

Onions dropped sharply yesterday morning with receipts of good proportion from outside States. One of the causes for the decline also lies in the poor grade of the onions on hand. Much of the stock has begun to sprout, and for that reason is worth little. Receipts reported from the neighboring territory were light.

Beans have been holding firm. Small whites are moving slowly at 9¢ a hundred, while there has not been the movement expected in other varieties. Arrivals have been too small to reckon with, and all of the dealers are selling their stock from accumulations. Sweets have been holding steady, and extra fancy potatoes have been selling as high as 8¢ a hundred.

Asparagus dropped yesterday again, after showing more firmness with light arrivals occasioned by northern rains. The best grade on the street brought only 5 cents. Others sold as low as 4 cents. Tomatoes are moving from $1.75 to $1.90 a crate. Bell peppers are holding firm and cucumbers are up fractionally. The best hothouse stock sold 2s high as $2 a dozen.

The market in ham, bacon, lard and other pork products, which started last Tuesday in one or two varieties, has become general, and all of these are down from ¼ to ½ cent a pound. Fresh meat and live stock are unaltered.

Prices Current.

EGGS—Fresh California ranch, candled, selected, 57½; fresh ranch, local, case count, buying price, 46@53½; selling price, 50½; northern, candled, 52; northern, case count, 50; eastern, candled, 57.

BUTTER — Creamery, extras, 52½ per 2-lb. roll; creamery, firsts, 50; dairy butter, 24 per roll; cooking, 25½ per lb.; eastern, extras, 56 per 2-lb. square.

CHEESE — Cal. Anchor, 17; Cal. Y. A., 28; northern, fresh, 16½@17; Oregon twins, 17½; Oregon triplets, 18; eastern, daisies, 17½@18; Longhorns, 22; N. Y. twins, 17½@18; singles, 17; Dom. twins, 17@17½; Dom. singles, 20; Limburger, 21; cheddars, 19; brick cream, 21; Dom. block, 18; Roquefort, 42; Edam, 2.00 per case, 4 7@8.00; Tulare, 16@16; Sierra, 1.10 per box; Garmas Breakfast, 2.10 per box; Neufchatel, 1.30 per box; Camembert, 1.30 per box; Schlossmass, 1.90 per box; Canada cream, 1.60 per box.

BEANS — Pinks, No. 1, 8.25; Lady Washington, No. 1, 8.00; small white, No. 1, 9.00; Limas, No. 1, 4.50; American lentils, 7.00@8.00; black eye, 3.75@4.00; Garvanzas, 4.00; Japanese beans, 3.10.

DRIED FRUITS—Apples, evaporated, 7@7½; blackberries, 50 1-lb. cartons, 19@21. Citron, fancy, 10-lb. boxes, 7½@9½. Currants, imp., 6½@6½; fancy, 50 ½-lb. packages, 8. Dates, fancy, Lulk, reclaned, 10; fancy, 50 1-lb. packages, imported, Paris, fancy, 60s, 11½. Figs, fancy, 12s, 50. Figs, new, per box, 50 ½-lb. bricks, 1.25; White, 10-lb. bricks, 1.35; White lard, tierce basis, 9½; Argeius lard, tierces, 11; 3 to 50s, 11½@12; Violet Compound, tierces, 9.

SAUSAGE — Bologna, per lb., 8; bologna, garamned, per lb., 7½; blood sausage, 6½; liver sausage, 7½; Diamond "C" sausage, links and bulk, 11; head cheese, 5½; fresh pork sausage, links, 11; fresh pork sausage, bulk, 11; Spanish pork sausage, 11; Wiener sausage, 9½; Frankfurt sausage, 9½; New England ham sausage, 11½; minced sausage, in sacks, 12; Douglas style sausage, in sacks, 12; German Salami, 22½; Milan Salami, 24½; Mortadella, 30; Gothear, 24½; Star Summer, 22½; Arles, 24½; Corvelat, 32.

SALT—Western, handled through L. A. jobbers, Princess salt, cartons, 20 in per case, 1.40; 250-lb. bales, Crown brand, all-sized portions, per bale, 2.25; Worthington, Daily, 100s, per ton, 14.00; 50s, per ton, 15.00; 25s, per ton, 14.00; Crown or Gran. Dairy, 50s, 15.00; 100s and 50s, stock and half-ground, 100s, 10.00; 50s, granulated and ¾-ground, 100s, 10.00; granulated and ¾-ground, large, per ton, 16.00; ice-cream and evaporator, sacks, 50-lb. per ton, 16.00; 100s, per ton, 10.00; hide and ice-cream, No. 1, per ton, 9.40; lump, stock, imported, per ton, 22.00; lump, stock, Utah, per ton, 15.50. Special prices in car lots.

SUGAR—Prices are based on sacks. 100-lb. and less, 25c, and 50-lb. sacks, 50c per 100 lbs. All prices are net cash, less 2c cwt., if 15 days, last Fran. 5.65; Standard cane 6.65; standard berry, 6.65; Cube A, 6.85; Confec. A, 6.85; crushed, 6.95; Candy gran., 6.45; Powdered, 6.95; C. & H. Confectioners' A, 6.15; Western Sug. Co., 6.65; Magnolia A, 6.65; Dixie Crystals, 6.55; Golden C, 6.45; D. S., 5.85; Bowles ex powdered, 50-lb. boxes, 7.80; Bowles ex powdered, 25-lb. boxes, 8.05; Bowles ex powdered, 10-lb. boxes, 8.30; Bowles Bros. Bar, 25-lb. boxes, 7.65; Bowles Bros. Bar, 10-lb. boxes, 7.85; Bowles Bros. Bar, 5-lb. boxes, 8.05; Bowles Bros. Bar, 2½-lb. boxes, 8.25; Bowles Bros. Bar, 1-lb. tins, 9.00; Domino, 6.65; Cut Loaf, 8.15.

FAMILY FLOUR — Local patents, Capitol flour, 6.60; A1 bakers' flour, 6.50; bakers' eastern and California blend, 6.20; Aurora, 6.20; Mikado, 5.80; Trophy, 5.60; Crown flour, 5.60; Globe flour, 4.60. Select California white wheat: silver star flour, 6.00; XXX flour, 6.60; Quail, 6.20; Our Pride, 6.80; Apple Blossom, per ton, 6.45

2 Per Cent

n Crude Oil

...n, we offer American Crude ...per share, and advise its purc... ...e mailed upon request from ... ...mpany already has a monthly ... ...arrels. The proceeds of this ... ...ment and acquisition of additio... ...e Company has been in operat... ...t earnings are now at the rate ... ...ing of six additional wells sho... ...of January next. Therefore ... ...rable.

Union Rites

...has attracted especial attention ... ...e listing and operations in Unio... ...nday with sales at $6.00 per sh... ...er advance to $12.00. The rise, ...es and a subsequent decline. Th... ...t and still exists for these rites ... ...opinion that any material break ... ...ether an improbability, as there ... ...mount of buying orders at ... ...narket. This company is addi... ...ost strength. The issue of 10,0... ...0,000 into the treasury as that ... ...eedily absorbed; and, while ther... ...ward reaction, yet it is certa... ...Union is to be upward. Therefo... ...afford to wait for a point or t... ...t result in missing the purcha...

...steady, and looks as if it were ...

...line on rumors of temporary ea...

...ot in good demand at the decli...

...eady and scare at ruling figure...

...nsupported ...speculation. ...heap now. ...uy it. ...big bargain. ...till cheap. Buy it. ...speculation. ...ng is out. ...iet. Nothing doing. ...orth more. ...rm. ...heap but slow. Will sell higher.

H BALL
...Y BUILDING
... CORPORATION BONDS AND ...MENT SECURITIES
...LES STOCK EXCHANGE
...e purchase and sale of stocks and ...Angeles Stock Exchange. Write ...n, and range of prices. 1 sell...

Main 1270

7% Street Improvement Bonds

Not subject to taxation. First lien on Real Estate worth 5 to 10 times amount of bond.

Guaranteed by

Bond Guarantee Co.
N. E. Cor. 2nd & Spring Sts.

Wm. R. Staats Co.
105-107 W. Fourth St. Los Angeles
65 So. Raymond Ave. Pasadena

Municipal School Corporation Bonds

Stocks Dividend Paying & Preferred

119 West Fourth Street
Ground Floor Herman W. Hellman Building

J. J. DORAN & Co.
BROKERS
Private Wires
Continuous Quotations
Boston Coppers A Specialty

WM. R. STAATS CO.
105-107 West Fourth St., Los Angeles
65 So. Raymond Ave., Pasadena
...We Own and Offer...
$15,000
CITY OF LOS ANGELES SEWER BONDS
Due June 1, 1920. Price on Application.

A Chance to Make Money

Cecil Rhodes, the Diamond King of Africa, said: "The richest mining country in the world is Mexico, and from her soil will come the gold, silver, copper and precious stones to build the empires that will make the future cities of the world." New Jerusalems." Any man or woman can make big money by getting a block in a rich operating gold mine of Mexico. The values now, may bring you big returns. Don't buy in a mine that is not producing. For particulars of such a mine, address Thomas Monk 32, East Liberty street, Pittsburgh, Pa.

WEATHER.

...ERATURES.

	Max.	Min.	Rain.
New York	46	30	12
Buffalo	42	30	10
Cincinnati	58	38	42
St. Paul	42	28	06
Kansas City	48	32	42
Jacksonville	84	52	00
Seattle	54	44	00

...ast for 24 hours before yesterday; ...ecipitation for the two days.

...ather's Forecast and Report.

...OFFICE U. S. WEATHER BU... ...Angeles, March 27.—[Reported by ... ...Forecaster.] At 5 o'clock ... ...ter registered 29.94; at 5 p.m., ...for the corresponding hours ... ...and 8 deg. Relative humidity, ...cent; 5 p.m., 49 per cent. Wind, ...yesterday 11 miles; 5 p.m., ...ximum 11 miles. Maximum tem... ...minimum, 49 deg. Rainfall ... ...hours, .35 of an inch; rainfall ... ...8.89 inches; rainfall last season to ... ...date. Barometer reduced to sea ...

...Weather Conditions.—In Los Angeles ...precipitation for the storm up to 5 ...m. was .37 of an inch. The storm ...of the California coast for the last ...is centered inland during the last ...hours, and is now central over ...Nevada region. A second depres... ...of considerable magnitude and energy is ...over the Idaho region, and the two ...storms are causing rains which cov... ...of the United States east of the ...Mississippi. The Pacific Coast storm ...is the most severe in Southern California ...and will cause rises in Arizona and ...Nevada within the storm area the Great ...Basin precipitation in that section. ...Elsewhere in the United States fair weather ...prevails. The pressure over the Pacific ...slope begins to rise, indicating the ap... ...of a high-pressure area from the east. ...It is likely that under the influence of this ...area the clouds will clear away tonight. ...Followed by fair weather and rising ...temperature.

...Forecast.—Local forecast for Los Angeles ...district: Clearing tonight, followed by ...fair Sunday; winds becoming west...

...SAN FRANCISCO, March 27.—Rain statio... ...to 5 p. m.:

	Past twenty-four hours.	Seasonal to date.	Normal to date.
.....	Trace	40.23	32.77
.....	.60	20.15	20.92
.....	.06	21.60	16.89
.....	Trace	34.84	39.45
.....	Trace	24.93	19.18
.....		17.78	10.92
.....		3.41	6.09
.....		8.11	7.80
.....	.48	31.14	17.67
.....	.42	18.92	12.66
.....	.62	9.20	8.62

...Rainfall by weather bureau reported over the ...Pacific, Slope. Light ...rain at many points. Heavy west ...reported in Utah and Northern ...California. The temperature continues below ...normal throughout California. Afternoon ...temperatures in the great valley ranged from ...

...Local Forecasts:

...Los Angeles and vicinity: Unsettled ...Sunday; probably showers in the morn... ...Monday; clear during the day; moderate ...winds, changing to west.

...San Joaquin Valley: Cloudy, possibly show... ...Sunday; light south wind.

...Sacramento Valley: Cloudy, with light show... ...Sunday; light south wind.

...Salinas Valley: Cloudy, with light ...showers; moderate south wind.

...San Diego and vicinity: Cloudy Sunday; ...light showers; light south wind.

...Fresno: Rain Sunday; fair Monday; ...light south wind.

...Yuma: Rain Sunday; showers in north ...portion Monday and Monday.

...SAN FRANCISCO, March 27.—[Exclusive Dis... ...to U. S. Reclamation Service.] ...Colorado River, 21.50 feet.

SHIPPING.

...LOS ANGELES, SAN PEDRO ...SAILED—SATURDAY, MARCH 27.

...Steamer Curacao, Capt. Paulsen, ...for Guaymas and Mazatlan.

...Steamer Grace Dollar, Capt. Anderson, 116 hours ...from Seattle.

...Steamer F. S. Bunn, Capt. Bodge, from ...San Francisco.

...Steamer Coos Bay, Capt. Hansen, from Port... ...Gamble.

...Steamer City of Puebla, Capt. Shea, from ...Seattle, via San Francisco, Santa ...Barbara and San Pedro.

...Steamer Curacao, Capt. Martin, five days ...from Seattle via San Francisco.

...SAILED—SATURDAY, MARCH 27.

...Steamer Curacao, Capt. Paulsen, ...for Guaymas.

...Steamer Coos Bay, Capt. Johnson, for Port... ...Gamble.

...Steamer Coos Bay, Capt. Hansen, for Belling... ...Bay.

...Steamer Bonita, Capt. Jamison, for Ta...

...SAN FRANCISCO, MARCH 27.

...ARRIVED—SATURDAY, MARCH 27.

...Steamer City of Puebla, S. P. wharf.

...Steamer Coos Bay, S. P. wharf.

...Steamer Bear, S. P. L. Co. wharf.

...Steamer Bonita, Nat. L. Co. wharf.

...Steamer Alliance, S. P. Wood wharf.

...Steamer Eureka, S. P. L. Co. wharf.

...Steamer Pomona, S. P. wharf.

...Steamer Carlos Hanson, Crescent ...City.

...Steamer Rose, S. P. wharf.

...Steamer Bee, Oal wharf.

...Steamer Helen, S. P. wharf.

...Steamer Homer, S. P. L. Co. wharf.

...SAILED—SUNDAY, MARCH 28.

...Steamer City of Puebla, Capt. Shea, for ...Seattle.

...ON WAY TO THIS PORT.

...Steamer Coos, from Astoria, via San Fran...

...Steamer Whistler, from Portland, via San ...Pedro.

...Steamer Aberdeen, from Aberdeen, via San ...Francisco.

...Steamer Bonita, from South Bend via San ...Pedro.

...Steamer Rose City, from Portland, via San ...Francisco.

...Steamer Bear, from Portland, via San ...Francisco.

...Steamer Bonita, from Gray's Harbor via ...San Pedro.

...Steamer Homer, from Bellingham.

...Steamer Coos, from Gray's Harbor.

...Steamer Santa Clara, from Gray's Harbor.

...Steamer Bee, from Westport.

...Steamer Alliance, from Everett.

...DUE FROM FOREIGN PORTS.

...Steamer Comus Bruce, at Antofagasta, ...Chile.

...Steamer Dania, Dollar, Capt. ...Hall, at Kobe, Japan, loading.

...Steamer Californian, Daniels, 2306 ...tons, from Newcastle.

...Fleet of "Mosquito Fleet."

...The following steamers make daily trips to ...and return.

...SATURDAY, MARCH 27.

...Steamer Santa Catalina, Gustavin and Nora, from ...Avalon passengers.

...SAILED.

...Steamer Santa Catalina, Caminita and Nora, for ...Avalon passengers.

...Steamer Bonita, for fishing banks and re...

This Table of San Pedro.

	High.	Low.
28	2:00 a.m.	9:34 a.m.
	2:38 p.m.	9:50 p.m.
29	2:41 a.m.	11:17 a.m.
	4:06 p.m.	11:40 p.m.
30	3:19 a.m.	12:15 p.m.
	5:22 p.m.	
31	4:13 a.m.	0:37 a.m.
	7:54 p.m.	12:38 p.m.
April 1	7:46 a.m.	1:17 a.m.
	9:16 p.m.	1:39 p.m.
2	8:27 a.m.	1:46 a.m.
	9:36 p.m.	1:58 p.m.
3	9:26 a.m.	2:15 a.m.
	9:46 p.m.	2:21 p.m.
4	10:24 a.m.	2:30 a.m.
	9:45 p.m.	2:50 p.m.

Port Items.

...Clear at 5 p.m.; wind, south... ...5 miles.

...Steamer Curacao, Capt. Paul... ...morning from Ensenada and ...After taking freight and pas... ...sailed for San Francisco.

...Steamer Bonita, Capt. Hansen, com... ...coast of 600,000 feet of lumber ...for the Wood Lumber Company and ...Gamble to reload.

...Steamer Curacao, Capt. Hansen, ar... ...with a part cargo of lumber ...steamer carrying 700,000 feet of ...Wood Lumber Company, ...Steamer Daisy Freeman, ...cleared today for Fort Los ...Gamble.

...Steamer Bonita, Capt. Jamieson, ar... ...with 1,200,000 feet of lumber consigned to ...the National Lumber Company.

...The steamer Norwood, Capt. Martin, ar... ...rived today from Gray's Harbor, via San ...Francisco, with passengers and 600,000 feet ...of lumber for various consignees.

...SAN FRANCISCO, March 27.—Arrived: ...Steamer George W. Elder, San Pedro; steamer ...Francis H. Leggett, San Pedro; steamer ...Carlos, San Pedro; steamer Samoa, San ...Pedro; steamer Santa Rosa, San Diego; ...steamer Whittier, San Pedro. Sailed: Steamer ...James S. Higgins, San Pedro.

Redondo Beach.

ARRIVED—SATURDAY, MARCH 27.

...Steamship City of Puebla, Capt. Shea, from ...Seattle, via San Francisco.

...Steamer Quinault, Capt. Waldig, from ...Gray's Harbor.

SAILED—SATURDAY, MARCH 27.

...Steamship City of Puebla, Capt. Shea, for ...San Diego, via San Pedro.

IN PORT—SATURDAY, MARCH 27.

...Tug Redondo, Pier No. 1.

...Schooner F. S. Sander, at Pier No. 1.

SCHEDULE OF ARRIVALS AND DEPARTURES OF PASSENGER STEAMSHIPS.

...FRIDAY, March 26.—Steamship Santa Rosa, ...from San Diego, via San Pedro, en voyage for ...San Francisco, via Santa Barbara.

...SATURDAY, March 27.—Steamship City of ...Puebla, from Seattle, via San Francisco, for ...San Diego, via San Pedro.

...MONDAY, March 29.—Steamship City of ...Puebla, from San Diego, via San Pedro, for ...Seattle, via San Francisco.

...TUESDAY, March 30.—Steamship Governor, ...from Seattle via Eureka, Columbia River ...ports and San Francisco, en voyage for San ...Diego, via San Pedro.

...THURSDAY, April 1.—Steamship Governor ...from San Diego, via San Pedro, en voyage ...for Seattle, via San Francisco, Eureka and ...Columbia River ports.

...FRIDAY, April 2.—Steamship Santa Rosa, ...from San Francisco, via Santa Barbara, en ...voyage for San Diego.

...SUNDAY, April 4.—Steamship Santa Rosa, ...from San Diego, via San Pedro, en voyage ...for San Francisco, via Santa Barbara.

...TUESDAY, April 6.—Steamship President, ...from Seattle, via Eureka, Columbia River ...ports and San Francisco, en voyage for San ...Diego, via San Pedro.

...THURSDAY, April 8.—Steamship President, ...from San Diego, via San Pedro, en voyage ...for Seattle, via San Francisco, Eureka and ...Columbia River ports.

LOADING FOR REDONDO.

...Steamer Shna-Yak, at Puget Sound.

SAILING FOR REDONDO.

...Steamship Governor, from Seattle, via San ...Francisco, Eureka and Columbia River ports.

...Steamship City of Puebla, from Seattle, via ...San Francisco.

Movement of the "Mosquito Fleet."

...Sloops Ina, Martha, Redondo, Eagle and ...Helberta, sailed for the fishing banks and re... ...turned with 200 pounds of fresh fish for Los ...Angeles and Redondo wholesale dealers.

Notes.

...Steamship City of Puebla, Capt. Shea, ar... ...rived at this port this afternoon at 2:30 ...o'clock, two and a half hours late, from ...Seattle, via San Francisco, with 500 tons of ...merchandise and sixty passengers for Los ...Angeles and interior cities, and sailed for ...San Diego, via San Pedro. After Monday, ...when the City of Puebla will come here from ...San Diego, she will cease to visit this port. ...The Governor, the President and the Santa ...Rosa will be the steamships of the Pacific ...Coast Steamship Company to call here.

GENERAL EASTERN.

BULLS BOOST WHEAT PRICES.

CHICAGO MARKET GOES CLIMBING UNDER PRODDING.

Trading in July and September Options Is Brisker Than for Some Time Past—Demand for Distant Future Heaviest—Deal of Million Bushels Is Reported.

[ASSOCIATED PRESS NIGHT REPORT.]

CHICAGO, March 27.—More active and distinct bullishness marked trading in the wheat pit today than has been manifested during any session for some time. There was general buying of the July and September deliveries throughout the entire day, with the demand for the most distant future particularly brisk. The feature of the trading was the heavy purchases of the September option by the same trader who was credited with having engineered the recent deal in the May delivery. The total purchases by this one operator was said to have aggregated more than 1,000,000 bushels. The range in September was wider than in any other month. The market closed strong, with September at the high point. May closed at 1.13⅝ and July at 1.01⅛@1.01⅜.

Despite the strength of wheat, corn was scarcely more than steady at any time during the day. Sales of a fairly large line of July corn early in the day seemed to dampen the enthusiasm of would-be bulls and left the market little support. The close was steady, with prices unchanged to ⅜@⅝c higher. May being at 65¾ and July at 64⅜.

Oats under fair support by some of the bulls in the wheat pit displayed considerable firmness and closed firm, with May at 54¼ and July at 47@47⅛.

Provisions were firm at the start, owing to a 5-cent advance in live hogs, but weakened on selling and closed unchanged at 5 to 7½ higher.

Cash quotations were as follows: Flour, steady; straights, $4.15@5.30; spring patents, $4.40@5.80; straights, 4.15@5.35; bakers, 4.05@4.25; No. 2 rye, 78; feed or mixing barley, 62½@63½; fair to choice malting, 64@65; flax seed, No. 1 Southwestern, 1.58; No. 1 Northwestern, 1.63; timothy seed, 3.75; clover, 9.50; mess pork, per bbl., 17.65@17.75; short ribs, sides (loose,) 8.75@9.25; short clear sides, (boxed,) 8.50@8.62½.

Grain Movements.

ADD GENERAL EASTERN MKTS

Articles—	Receipts.	Shipments.
Flour, barrels	17,100	11,000
Wheat, bushels	39,600	75,100
Corn, "	202,500	252,600
Oats, "	186,700	150,600
Rye, "	5,000	2,000
Barley, "	99,000	28,300

Grain Statistics.

CHICAGO, March 27.—Total clearances of wheat and flour were equal to 281,000 bushels. Primary receipts were 432,000 bushels, compared with 412,600 bushels the corresponding day a year ago. Estimated receipts for Monday: Wheat, 47 cars; corn, 174 cars; oats, 96 cars; hogs, 40,000 head.

Grain and Provisions.

[By Private Wire to E. F. Hutton & Co., Members New York Stock Exchange, No. 111 West Third street.]

CHICAGO, March 27.—Following is range of quotations today:

Wheat—	Open.	High.	Low.	Close.
May	117⅞	118⅝	117⅞	118⅛
July	104⅜	105⅝	104⅜	*105½
September	98⅜	99⅝	98½	99⅝
December	99⅜	100⅝	99⅜	*100⅝
Corn—				
May	65⅜	65⅞	65½	**65⅝
July	65⅜	65⅞	65⅜	*65⅝
September	65½	65⅝	65¾	**65⅛
Oats—				
May	53⅞	54⅛	53⅞	**54⅛
July	46⅞	47⅛	46⅞	**47
September	39¼	39½	39¼	**39⅜
Pork—				
May	17.90	17.95	17.75	17.77
July	17.90	17.92	17.77	17.80
Lard—				
May	10.20	10.20	10.10	10.12
July	10.20	10.20	10.22	10.25
September	10.42	10.42	10.32	10.32
Short Ribs—				
May	9.27	9.40	9.22	9.27
July	9.32	9.55	9.45	9.52
September	9.70	9.70	9.60	9.60

*Bid. **Asked.

New York Cotton Market.

[By Private Wire to E. F. Hutton & Co., Members New York Stock Exchange, No. 111 West Third street.]

NEW YORK, March 27.—Brought into sight to date, 11,785,000 bales against 11,810,000 to same date in 1907, thereby indicating a crop certainty of 125,000, and probably 250,000 bales under that year's figures, which were 13,500,000. The visible supply this year stands at 5,075,000 bales against 5,278,000 bales in 1907, this deficiency of 200,000 bales having been brought about by the rapid shrinkage during the last three weeks, thereby indicating an outward flow of cotton, larger than in 1907, which is further verified by the week's takings, being 254,000 this week, against 225,000 for the same week in 1907. The reasons for contrasting this crop with that of two years ago are that they are usually smaller in size, and in market price on this date. The price two years ago however, shows a perpendicular advance of 2½c a pound after this date. The reason for the advance two years ago was, first, the statistical position, and second, the unfavorable conditions in Texas due to a prolonged winter drouth. The drouth during the past wipter has been more severe than it was two years ago. In fact the most severe in the past thirty years, and the conditions east of the Missouri river are infinitely worse this year than two years ago. Today's cables advance steam 5c and ...d, and is merely the forerunner of very much higher prices.

Bulls are still talking about movement of the crop, and trying to make it smaller than the government says was actually ginned. The report shows there was ginned for the season, reduced into 500-pound bales, the second largest crop on record and that Georgia, South Carolina and Arkansas ginned the largest crop on record. Mr. Ellis, the world's best authority on consumptive, estimates the total of the world for American cotton at 13,625,000 bales. Therefore, you can see we have 1,840,000 bales in excess of last year. Big spots continue to be free sellers here and we would sell cotton on all hard spots.

The Chronicle says: "Advices by telegraph from the South last evening indicate that the weather has been generally favorable during the week. The rainfall has been light or moderate as a rule. From Alabama and Mississippi points we are advised that, while the rivers continue at a high stage, the water is now gradually receding from flooded low lands. On the whole, crop operations have made good progress."

COTTON STATISTICS.

	Bales—		
Kind—	1909.	1908.	1907.
American	3,298,524	3,137,771	4,007,515
Other kinds	1,147,000	1,274,876	1,271,000
Total all kinds	5,075,524	4,412,147	5,278,515
American, decrease	160,753	87,051	16,553
Other kinds, dec	27,000	18,000	*94,000
Total visible, dec	14,553	61,665	5,553

*Increase.

Hester's spinners' takings since September 1 are as follows:

	Bales—		
Kind—	1909.	1908.	1907.
North and Canada	2,170,000	1,930,000	2,112,000
South	1,640,000	1,519,000	1,971,000
Europe	5,027,000	4,115,000	4,984,000
World	8,968,000	8,026,000	9,917,000
World's takings	254,000	251,000	225,000

This is about as was expected, and is rather bullish.

Following is range of quotations today:

Option—	Open.	High.	Low.	Bid.	Ask.
January	9.11	9.15	9.11	9.14	9.15
March	9.45	9.49	9.43	9.47	9.48
April	9.45	9.49	9.43	9.49	9.49
May	9.38	9.43	9.38	9.42	9.43
June				9.30	9.33
July	9.28	9.32	9.27	9.31	9.32
August				9.25	9.30
September	9.15	9.21	9.15	9.21	9.22
October	9.16	9.16	9.16	9.17	9.18
November	9.16	9.16	9.16	9.17	9.18
December	9.16	9.16	9.16	9.17	9.18

Boston Copper Market.

[Furnished by Logan & Bryan, Members New York and Boston Stock Exchanges, Bradbury Building.]

BOSTON, March 27.—The local market was very active, with rapidly advancing prices. Stocks apparently have been absorbed during the dull period, and now are advancing sharply with good buying. The short interest all through the list is large and will help to rush prices along a real bull market. Following were closing quotations on the Boston Stock Exchange:

	Bid.	Ask.
Ahmeek	170	175
Adventure	8¼	8¾
Ariz. Com'l	23	23½
Arcadian	5	5¾
Arnold	25	30
Allouez	35	39
Atlantic	13½	14
B. S. Gas	64	65
Butte & L	34	37
Butte Coal	24¾	25
Black Mt	1¾	1⅞
Bos. & M	140¾	141
Boston Con	11¾	12
Centennial	29	30
C. & Ariz	101	102
C. & Hecla	620	630
Con. Mercur		
Copper R	76⅝	77
Daly	3	3¼
Davis Daly	6¼	6⅝
Daly West	20⅝	21
East Butte	9	9¼
East Butte	10¼	10⅝
Elm River		2
Ray Con	15⅜	15⅝
First Nat'l	6¼	6⅝
Franklin	14½	
Globe	1¾	2
Granby	35	36
Giroux	$ 3-16	⅝
Greene Can	10¼	10⅝
Helvetia	25	26
Hancock	11¼	11⅝
Isle Royale	21	22
Kew Con	2¼	2⅜
Lake Copper	19⅜	19⅝
Lasalle	14¼	14⅜
Majestic	85	90

	Bid.	Ask.
Miami	14¼	14⅜
Mohawk	62¾	64
Michigan	16	16½
Mass. Mining	5⅝	5¾
Maylower	60	65
N. Butte	72¾	72¾
Nev. Cons	19¼	19⅜
Nev. Utah	7⅝	7¾
Nipissing	10¾	11
Osceola	70	71
Old Dom	61½	62
Tenn. Cop	41⅜	42¼
United C	43¾	44
Old Colony	60	70
Phoenix		100
Parrott	23¼	23¾
Quincy	82	83
Santa Fe	2¼	2⅜
Stanley	3	3⅛
Sup. & Bos	13⅝	13¾
Sup. & Pgh	14¾	14¾
Sup. Copper	34⅝	34¾
Tamarack	77	78
Trinity	13¾	14
Utah Con	42¾	43
Utah Cons	40¾	41¼
U. S. M. & S. com	42¾	43¼
U. S. M. & S. pfd	45¼	45¾
Victoria	4¾	5
Winona	3¼	4
Wolverine	142	146
Bingole	18	19
Gt. No. Ore Ctfs	39	40
Iron Cap	57¾	58
Off. Cons.	8	$ 1-16
Ohio	6¾	6¾
Chemung	4 5-16	4¾
Yukon		4¾

Sugar—Raw, steady; fair refining, 3.48½; centrifugal, 96 test, 3.98½; molasses sugar, 3.23½; refined, steady; No. 6, 4.45; No. 7, 4.40; No. 8, 4.45; No. 9, 4.50; No. 10, 4.55; No. 11, 4.60; No. 12, 4.65; No. 13, 4.10; No. 14, 4.10; confectioners "A," 4.75; mould "A," 5.30; cut loaf, 5.75; crushed, 6.05; powdered, 5.85; granulated, 4.85; cubes, 5.20.

NEW YORK STOCKS.

CLOSING PRICES—ACTUAL SALES

Furnished by Logan & Bryan, Members New York and Boston Stock Exchanges, Bradbury building.]

NEW YORK, March 27.—[Exclusive to The Times.] Following were the closing prices, sales and high and low quotations today:

Sales.		High.	Low.	Bid.	Close— Ask.
.....	Adams Express	.....	.....	191	.....
200	Atlantic C. L.	119¾	119¾	119½	119¾
100	Allis Chalmers	14¾	14¾	14¼	.....
100	Allis Chal. pfd	44¾	44¾	44	.....
35,300	Amalg. Copper	74¾	71	74¼	74¾
.....	Am. Agr. Chem	.....	.....	37	37½
100	Am. Can Co	8¾	8¾	8¾	.....
1,300	Am. Car & Fdy	40¾	40¾	40¾	.....
.....	Am. C. & F. pfd	.....	.....	125	135
1,300	Am. Best Sugar	33½	33⅝	33⅛	.....
.....	Am. Sugar pfd	127¾	127¾	127	.....
800	Am. Cotton Oil	52¾	52¾	52	.....
.....	Am. Cot. Oil pfd	.....	.....	100	102
2,400	Am. Ice Securities	32¾	31⅝	32	32¼
.....	Am. Express	.....	.....	205	210
.....	Am. Hide & L	.....	.....	6¾	.....
.....	Am. H. & L. pfd	.....	.....	40¾	42¾
800	Am. Locomotive	54¾	53¾	54¼	54¾
.....	Am. Loco. pfd	.....	.....	113	.....
13,200	Am. Smelting	87¾	85¾	87¾	87¾
200	Am. S. & R. pfd	103	103	103	104
2,200	Am. Sugar	131¾	130¾	131¼	131¾
.....	Am. Sugar pfd	.....	.....	134	135
1,900	Am. Tob. & Fd	131¾	131¾	131	131¾
400	Am. Tob. pfd	92¾	92¾	92½	93¼
1,400	Am. Woolen	31¾	30¾	31¼	31¾
.....	Am. Woolen pfd	.....	.....	79	80
4,700	Anaconda	45	43	44¾	45
12,200	A. T. & S. F.	114¾	113¾	114¼	114¾
.....	Do. pfd	104¾	104	104¾	105
6,400	Balt. & Ohio	110¾	109¾	110	110¾
.....	B. R. T.	.....	.....	77¾	78
.....	B. & O. pfd	.....	.....	.....	.....
.....	Beth. Steel Cons	.....	.....	22¾	23
.....	Beth. Steel pfd	.....	.....	60	70
7,200	Brooklyn R. T.	77¾	77¾	77¾	77¾
6	Canadian Southern	.....	.....	74	75
1,500	Canadian Pacific	169¾	167¾	168¾	168¾
9,900	C. & O.	70	69¾	69¾	70
.....	Do. pfd	.....	.....	87½	90
100	Central L. pfd	102¾	102	102½	102¾
1,100	Chicago & Alton	63¾	62¾	63¾	64
100	C. & A. pfd	77¾	77	77¾	78¼
1,400	C. & G. W.	5	4¾	4¾	5
.....	Do. pfd "A"	.....	.....	7	8
1,400	Do. pfd "B"	17¾	17¾	17¾	18
1,400	C. & N. W.	179¾	179	179¾	180
6,900	C. M. & St. P.	168¾	167¾	168¾	168¾
200	Do. pfd	192¾	192¾	192¾	193
.....	Chicago Terminal	.....	.....	21	22
.....	Chicago Ter. pfd	.....	.....	33	34
100	C. C. C. & St. L.	75¾	75¾	75	75¾
.....	Do. pfd	.....	.....	102	103
1,800	Colo. Fuel & Iron	34	33¾	34	34¼
.....	C. F. & I. pfd	.....	.....	97	.....
.....	C. H. C. & I.	44	42¾	44	44¼
500	Colorado Southern	.....	.....	44½	46
.....	Colo. So. 1st pfd	81½	81	81	82
1,400	Colo. So. 2nd pfd	73¾	73¾	73¾	74
40,300	Consolidated Gas	136¾	133	136	136¼
200	Corn Products	13¾	13¾	13¾	13¾
1,000	Del. & Hud.	178¾	176¾	178¾	179
.....	Cumb. Ely	.....	.....	7¾	8
.....	Del. & Hudson	176¾	176	176¾	177¾
.....	D. L. & W.	.....	.....	477	480
4,800	D. & R. G.	46¾	45¾	46¾	47
200	D. & R. G. pfd	87¾	86¾	87¾	87¾
.....	Diamond Match	.....	.....	120	125
.....	Distilling Sec.	26¾	25¾	26	26¼
.....	D. S. S. & A.	.....	.....	21	23
.....	D. S. S. & A. pfd	.....	.....	73	75
2,700	Erie	26¾	26¼	26¾	26¾
1,100	Erie 1st pfd	41¾	40¾	41¾	41¾
.....	Erie 2nd pfd	.....	.....	37¾	38
2,900	General Electric	158	156	157	158
6,400	Gt. Northern pfd	144¾	143	144¾	144¾
.....	Gt. Nor. Ore	.....	.....	44¾	45
200	Gt. No. Ore Ctfs	39	37¾	39	40
100	Illinois Central	144¾	144¾	144¾	145
.....	Int'l Harv. Com	.....	.....	119	120
.....	Int'l H. C. pfd	.....	.....	113¾	114
100	Int'l Paper	9¾	9¾	9¾	10
.....	Int'l Paper pfd	.....	.....	37	40
300	Int'l Pump	27¾	27¼	27¾	28
.....	Int'l Pump pfd	.....	.....	87¾	88
1,500	Iowa Central	25	24¾	24¾	25
1,300	Iowa Central pfd	49	48	48½	49
6,300	K. C. Southern	45¾	45¾	45¾	46
200	K. C. So. pfd	69¾	69¾	69¾	70
1,400	L. & N.	130¾	130¼	130¼	130¾
.....	Manhattan	.....	.....	147	147½
300	Inter-Met.	13¾	13¾	13¾	14
2,900	Inter-Met. pfd	47¾	47¾	47¾	48
14,300	Mex. Central Ctfs.	23¾	23¾	23¾	23¾
100	Mackay	72	71	72	73
.....	Mackay pfd	.....	.....	64	65
.....	Minn. & St. L.	.....	.....	34	35
.....	Do. 1st pfd	.....	.....	68	70
500	M. St. P. & S. S. M.	142¾	142¾	142¾	143
.....	Do. pfd	.....	.....	152¾	153
1,500	M., K. & Texas	41¾	41¾	41¾	42
.....	M., K. & T. pfd	.....	.....	67¾	68
4,700	Missouri Pacific	72¾	69¾	72¾	73
2,500	National Lead	80	79¾	80	80¼
200	Nat'l Lead pfd	.....	.....	107	107½
.....	Nat'l Biscuit	.....	.....	104¾	105¾
.....	Nat'l Biscuit pfd	.....	.....	119	120¾
.....	Nev. Cons. Copper	.....	.....	19¾	20
200	Newhouse Copper	.....	.....	3¾	4
200	N. Y. Air Brake	87¾	85	86¾	87
12,600	N. Y. Central	128¾	127	128¾	128¾
.....	N. Y. C. & St. L.	.....	.....	59	57
.....	Do. 1st pfd	.....	.....	97	98
.....	Do. 2nd pfd	.....	.....	90	91
200	N. Y., Ont. & W.	44¾	44	44¾	45
600	Norfolk & W.	88

Houses, Lots and Lands—Review of Building and Development Continu

MANY SALES REPORTED.

DEMAND GOOD IN COUNTRY.

Ranch Lands and Orange Groves Attract.

Blizzards Drive Easterners to California.

Business Property in Small Towns Sells.

[SPECIAL CORRESPONDENCE OF THE TIMES.]

SAN DIEGO, March 27.—While there has been a lull the past two weeks in important transactions in city real estate the demand for outside properties continue at a steady pace.

Several wealthy men from North Dakota have come here in search of a climate that is quite the contrast to the blizzards of that cold region. The latest is Maj. James K. Darling, one of the biggest growers of wheat in Cass county, N. D. He came here from Fargo, and has purchased the Gillette ranch at Chula Vista, for $15,000. There is a residence on top of a hill, commanding a fine view of ocean and mountains. The seller was E. P. Gillette.

Among recent deals in city property were the following: Two lots in block 4, Hillcrest, by John W. Smith to David Welch for $4350. C. O. Nichols has sold to M. O. Hogoboom of Bostonia, lot 10, block 30, Culverhill & Taggart's addition. The purchaser has already begun building a home. The price was $2100.

Unusual building activity is prevalent in all sections of the city, and the lumber and supply men say they were never before so rushed with orders. At a conference this week between Harrison Albright and the heirs of Henry Timken, it was decided to go ahead with the construction of the Timken office building, work on which was interrupted by the death of Mr. Timken. The building will be finished according to original plans, eight stories, reinforced concrete. The contract calls for its completion by October 1. Work has just been started on a $6000 flat building on the east side of Fifth, between Upas and Ivy streets, for Frank O'Farrell. The flat will be modern in every respect, and will contain twenty-two rooms. The first floor will contain two apartments, of five rooms each, and the second two of six rooms each.

There are three handsome homes being built in Hillcrest. One of these is a two-story seven-room residence for Charles T. Chandler, cashier of the University-avenue bank. It is located on the east side of Fourth, just south of Washington street, and will cost $5000. Directly across the street John Wood is erecting a residence of seven rooms at a cost of $4000.

On the same side of Fourth street, between University and Washington, the Pacific Building Company is building for Mrs. Jerome Winder, an eight-room house at a cost of $4500. On the south side of Washington, between Second and Third streets, George Wright is building a Mission style cottage to cost $2500.

ONTARIO SALES.

INVESTORS COME FROM FAR.

ONTARIO, March 27.—N. L. Mitchell has sold his home place on West A street, consisting of ten acres, to C. H. Ford of New Orleans, for $21,000.

P. F. Mather, who holds a responsible government position in the canal zone, was here last week, and purchased twenty acres on the corner of Francis avenue and Bon View. He has returned to Panama, but expects eventually to erect a handsome residence on the property.

D. L. Cook has purchased from T. M. Henery a villa lot on West I street, for $5000. The sale was made through the agency of J. V. Caldwell.

SALES NEAR ORANGE.

FIVE GROVES ATTRACT BUYERS.

ORANGE, March 27.—J. C. Briggs reports the following sales: Silas Cossairt to Emma Walling, five-room cottage and a lot for $1550. H. W. Mills to David Cole, a lot for garage on North Glassell street, for $1500. F. A. Blake to G. G. Richards, a twenty-acre orange orchard for $22,500. S. M. Bennett to P. W. Wyland, two acres of young Valencias for $2500. John E. Kellogg, from Frank Palmer, three and one-half acres of the finest loam soil, set to Valencias for $6000. A. H. Bibber to James Ellis, a one-and-one-half-acre lot in The Bibber addition, for $1500.

Littlefield and Schaffert report the following sales: Thirty-three acres, one-and-one-half miles from Orange, by D. Montgomery to E. A. Freeman for $12,500. Forty-five acres, one-and-one-half miles northeast of Olive to Clayton Stanfield for $31,000. Twenty acres on East Chapman avenue to Clayton Stanfield for $14,000.

ACREAGE WANTED.

BUYERS TO IMPROVE.

HEMET, March 27.—The report of sales made by the real estate agents at Hemet for the last few weeks shows an ever increasing demand for places of from five to thirty acres in size. Orange land has a good market, and most of the buyers plan immediate improvements. Recent sales aggregate nearly $100,000.

The Hemet Land Company has sold to J. R. Cary of Santa Ana ten acres on the corner of Lincoln avenue and South Meridian street. There are no improvements. Consideration was $2000. George Replogle of Michigan bought of the same company thirty acres of unimproved land in the Fairview tract for about $6000. The same company sold to Horace Boles five-acres on Thornton avenue. The land adjoins the famous Rockmount ranch, purchased by Mr. Boles last week. The price was $875. George C. Nevins bought of the same company three acres on Chambers avenue for $150.

A. M. Hayward has sold to George Anderson of Michigan his large house and ten acres of improved land on the corner of Johnston avenue and Cornell street for $4000. H. Boles sold to O. E. Stone twenty acres of orange land near Park Hill, on Columbia street, for $4600. E. P. Pierce sold to H. L. Thompson five acres of improved property on the corner of Buena Vista street and Devonshire avenue for about $2500. H. S. Dukes sold to W. T. Elliott two lots on Santa Fé street for about $850. Mrs. Ida B. Winslow sold to Roy Tripp her five-room house and lot on State street for $2000. Orrin Stone sold to A. E. Cox twenty-five acres of 2-year-old orange trees to the south of the Fairview tract for $10,000. H. L. Thompson has sold to Orrin Stone ten acres on the corner of Acacia avenue and Hemet street. The land is set with deciduous trees. The consideration was about $2500. H. U. Howes has sold to H. P. Dillworth of Pasadena ten acres, unimproved, on the corner of Columbia street and Johnston avenue, for $2400.

CAPISTRANO HOME LIKE MISSION AT OLD TOWN.



Handsome mission home of F. A. Forrester at Capistrano.

F. A. Forrester is having a handsome mission style residence built on sightly elevation overlooking the ocean at Capistrano. The architects, Train & Williams, have followed the designs of the historic mission at Capistrano for the new Forrester home, and as reinforced concrete will be used in construction, the new structure will be one of the handsomest private dwellings in the southern end of the State.

There will be a wide, arcaded porch around two sides, one facing the sea, onto which the main living-rooms of the house will open. The building itself will be 58x70 feet over all, and will contain six rooms and a bath on the first floor, and five and a bath on the second floor.

A pergola on the side opposite the porch will furnish a shady retreat when covered with growing vines. There will be a big living-room, with a large fireplace as a feature. Ceilings in all the principal rooms will be beamed. In the rear of the dining-room a fernery will be located, separated from the larger room with French doors.

The grounds surrounding the house are extensive, and will be beautified by landscape gardening. The builder will install his own gas and water supply plants. There will be a laundry and a furnace in the basement, and other modern conveniences. The structure will cost about $12,000.

IN SOUTH PASADENA.

BUILDING LOTS PURCHASED.

SOUTH PASADENA, March 27.—The Fagg-Dublin Company, corner of Fair Oaks avenue and Mission street, reports the following sales: J. W. Moore to Clarence Baldwin, lot 50x100 feet, improved with a five-room bungalow, at No. 1737 Virginia Place, for a consideration of $2750. Mission Syndicate to John May of Indiana, lot 58x135 feet, at the corner of Avon Place and Mission street, for $1125. Mr. May will improve this lot with a residence, and move his family here when completed. G. Lawrence Stimson to Mrs. Esther Pitchford of Pittsburgh, Pa., lot 60x155 feet, improved with a new six-room modern bungalow, on Monterey road, between Fair Oaks avenue and Fremont street, for a consideration of $4500.

Estate of John Wilson of Los Angeles to Robert Steele of Denver, Colo., lot 54x120 feet at the corner of Monterey road and Windsor Place, for $1650. This was a cash transaction, and Mr. Steele will build a residence immediately. Jacob Isaacs to D. O. Anderson, lot 100x175 feet in Oneonta Park, on Laurel street, east of Fair Oaks avenue, for a consideration of $2500. Mr. Anderson is having plans drawn for a handsome residence. Jack Jevne to Jonathan S. Dodge, four lots, 45x140 feet each, at the southeast corner of Grevailia and Mound avenue, for a consideration of $4100. This was a cash transaction. Mr. Dodge will improve these lots immediately iwth four modern bungalows.

Mission Place Syndicate to Fred May of Indiana, lot 50x135 feet, at the corner of Avon Place and Mission street, for $1125. Mr. May will improve with a bungalow. Frank P. Kennis-ton to J. W. Moore, lot 100x175 feet on Laurel street, between Fremont and Fair Oaks avenue, for $2500. This lot to be improved with a fine home.

Huntington Land and Improvement Company to J. Hanbury of British Columbia, a lot 95x195 feet on Pine street in Oneonta Park for $3025. Plans for a $60,000 home are being prepared by the purchaser.

POMONAN BUYS AT CLAREMONT.

CLAREMONT, March 27.—Few real estate deals have been put through here this week, the activity centering in neighboring orange-grove property. Dr. F. W. Thomas has sold one lot, 75x150 feet, on the north side of Sixth street and west of Dr. R. P. Myers's residence, to Franklin Cogswell of Pomona. Mr. Cogswell plans to erect a handsome residence on the property.

BAY CITY IMPROVEMENTS.

BEACH TOWN HOME RENTED.

BAY CITY, March 27.—Material for a six-room bungalow is on the ground, and construction will begin as soon as the weather will permit. Frank Baum of Anaheim, is the owner, and builder. H. F. Metcalf reports the rental of his two-story nine room residence to Albert Smith of Los Angeles, for April.

BUILD SPRING HOUSES.

Attractive Additions Planned for Goulds About Arrowhead Hotel Harmonize With Surroundings.

A number of attractive buildings have been designed for the Arrowhead Hotel Company, for the further improvement of its grounds near San Bernardino. Three pretty spring-houses have been planned, and work already has been begun on the foundations. These little structures will harmonize beautifully with the surroundings, which are rugged and picturesque, and will lend a charm to the already grand location occupied by the hotel and grounds. Arthur B. Benton is the architect.

These buildings will be built at the three principal springs. The Penrygal Spring, which is said to be one of the hottest in the world, is located in the cañon below the hotel. The building is 22x30 feet, and will have a tile roof, supported on stone piers built on the natural ledges of the cañon sides. The stream will be conducted under the floor of the structure. There will be about the room a stone seat, and a fountain will be built in the center.

Granite Springs, which are beside the main road leading to the Arrowhead Hotel, will be covered by a house some twenty-five feet square. Extensive terraces with stone and cement seats will surround the structure.

The Palm House will be another attractive addition. It is near the corner of the hotel building. The water will be piped to it from one of the upper springs. Construction will be of heavy boulders, timbers, and terra cotta tile, with cement floors throughout.

BIG BROADWAY LEASE.

Two parties are negotiating for a lease on the Forrester building on the east side of Broadway, between Sixth and Seventh streets—the Los Angeles Examiner and another concern. The building is a modern nine-story reinforced concrete structure. It is stated that the Hearst sheet has secured the lease for fifteen years at a flat rental of $20,000 a year, but this report has not been confirmed.

CONSTRUCTION ACTIVITY.

TOTAL IS NEAR MILLION MARK.

BUILDING RECORD SURPASSES THAT OF YEAR AGO.

More Than Two Hundred Thousand Dollars Ahead of Same Month in Nineteen-eight—Number of Permits Is About the Same—Much New Work in Sight.

A total of $989,757 in new building permits is the record made in the first twenty-six days of March. This sum represents the valuation of 669 new buildings, permits for which have been issued by the city building department. This total is $200,182 in excess of that for the same period a year ago, and the increase serves to show the general improvement in business conditions in the West.

The outlook for the ensuing months of this year grows brighter each week. There are more big things under way, awaiting the completion of small business details before actually being begun. The amount thus far this month is sufficient indication that March will end with a total exceeding $1,000,000. There are four business days still to be incorporated in the official report, and only $11,000 is necessary to reach that sum.

There are three reinforced concrete class A structures under construction, which account for $111,000 of the total. Sixteen class C buildings ranging from one to six stories in height total $190,751, but the greatest valuation is in class D, one-story residences, which number 259, and are valued at $332,060. Following is the classified report, and the report by wards:

	Permits.	Valuation.
Class A, reinforced concrete	3	$111,000
Class C	16	190,751
Class D, 1-story	259	332,060
Class D, 1½-story	35	67,370
Class D, 2-story	48	194,635
Churches	1	5,033
Sheds	56	5,988
Foundations	2	1,800
Brick alterations	28	44,467
Frame alterations	207	46,453
Demolitions	4	200
Total	669	$989,757

Comparison with last year, 635 permits; $689,575 valuation.

Following is a report by wards, from March 1, to March 26, inclusive:

	Permits.	Valuation.
First Ward	76	$ 67,597
Second Ward	49	50,975
Third Ward	50	104,198
Fourth Ward	73	195,681
Fifth Ward	190	281,116
Sixth Ward	145	70,385
Seventh Ward	22	176,395
Eighth Ward	12	3,772
Ninth Ward	56	39,138
Total	669	$989,757

DEMAND FOR LANDS.

The Western Realty and Investment Company reports sales as follows: J. C. Snodgrass of Ontario, ten-acre orange grove to Austin Cutler of Laporte, Ind., for $12,000. Mr. Cutler will erect a fine home. J. C. Leeman, ten-acre peach orchard on D street, Ontario, to I. J. Pierson for $1000 cash. Mr. Pierson is building a house. B. M. Frees of Chicago to E. P. Buss of Muskegon, Mich., sixteen acres of Valencia and navel oranges on A street, Ontario, for $20,000. J. H. Friend sold 100 feet frontage on Euclid avenue to F. C. Bell of Winnipeg, Canada, for $2000. Mr. Bell has begun building a $6000 home.

In the Perris Valley there is a lively demand for alfalfa and eucalyptus lands, as shown by recent sales: Joseph Jourdan to J. J. Vaughan of Roscoe, S. D., 160 acres alfalfa land near Ethanac for $8000. From same to same, twelve acres, improved, adjoining city limits of Perris, for $2000. J. W. Bartel to the South Coast Eucalyptus Company, 160 acres near Ethanac for $6000. The company will plant eucalyptus.

MANY SALES AT ANAHEIM.

Resh and Company reports sales at Anaheim, Fullerton and Placentia, in Orange County, aggregating $365,000. The purchasers are from the northern part of the State, Los Angeles and vicinity, and from the East. One of the largest transactions was the recent sale of Alexander Henry's beautiful ten-acre orange grove, two miles west of Anaheim on the county road, to John C. Cordes, for a consideration of $25,000. Resh and Company are associated and work in conjunction with the Ralph E. Pearce Co., of Los Angeles. Property is in demand through these districts, the climate, soil, water, railway facilities and other advantages making ideal conditions for those desiring country homes.

INGLEWOOD RANCHO SALES.

The Inglewood Rancho Company reports a steady demand. Freeman H. Bloodgood, who recently purchased five acres in the rancho, intends to plant lemon trees. The Inglewood Rancho Company is putting an additional 160 acres on the market, which is seeded to alfalfa. One hundred and thirty acres of this land has a two years' stand of alfalfa on it. There are now twenty-six houses completed or in course of construction. Arrangements are now being perfected for the establishment of a school.



Additions to Arrowhead Hotel.

Top, Palm Spring house; middle, Penrygal Springs, and Granite Spring house below

FACT AND COMMENT.

(Continued From First Page.)

have to pay still higher prices than at this particular point, secured very desirable parcels of real estate at prices which now they realise were more than reasonable.

The Present Situation.

We see no reason at the moment to change in a single iota from the policy of the past. It is still the conviction of the editor of this department that it is now a good time to hold on to good property where that can be done without too much inconvenience. It is still more firmly impressed upon the editor's mind that this month is a better time for those intending to buy to secure what they want than next month will be. It is not so good a time to buy now as it was six months ago, just as that time was not so favorable as a year back from now. But changing the point of view, it would certainly seem reasonable to expect that six months from now the market will be stronger and prices firmer than they are today. Therefore the wise policy would seem to be for those who have more real estate than they want to look confidently to realizing their prices for property they have for sale, providing their views are not unreasonably high. The same course of reasoning would lead the person looking for investment to act with as much promptness now as was advised six months or a year ago. If the person desiring to sell forces his property on the market with numerous others doing the same thing, he depresses the market against himself, whereas by pursuing a conservative, patient course all are more likely to realise a little higher prices. If the influx of newcomers is as large as anticipated, and the activity in the market goes on cumulatively, the buyer who waits will certainly find prices higher in the middle of the summer than now.

Analysis of Real Estate.

Taking the real estate in the city and separating it into classes according to use, we should say that central business property is never likely to be cheaper than today. The city is growing with very considerable rapidity. There may be an abundance of office buildings for the present necessity, but a city growing as this is will soon overtake the supply and new structures of this kind will be imperative. There are few such buildings in course of construction today. As the demand for skyscrapers grows a little the price of central property will necessarily stiffen up. Going beyond the absolute business center into that belt of property which is too close in for residence purposes and too far out for present business, we should say that the boom prices of two years ago have been entirely discounted. Those holding this class of property will have to wait a little longer before they find it advisable to improve their holdings with three to ten-story modern buildings, but as prices have settled down in some instances 50 per cent, since two years ago, it would seem as if at ruling prices that property was good to hold on to where that is possible without great inconvenience. If it is moderately improved and does something toward carrying itself, we should say it would be unwise to sacrifice.

The Flat and Apartment District.

Outside of the belt that surrounds the business center where property waiting upon the future is situated we come to the flat and apartment belt. With the population growing as it is now and at the ruling prices in the market for this last class of property, we should say it is even a better investment to hold on to then the second class or third class of business property. It required less to improve this apartment or flat belt than in the business district. The tendency of modern life in large cities is strongly toward apartments, hotels where the cost is small, and flats. This statement is contradicted for the time being here by flats. The far-out cheap lot suitable for a cottage of five or six rooms, the erection of which costs $1000 to $2500, is where the greatest activity prevails just now. But with growing population evidently sure to come here, this will change. The belt of property around the business center as the latter stands will come into active demand for the flat and apartment building. The price of this class of property in Los Angeles at the present time is low. On the outer periphery of the belt there is choice property for which only $100 a foot is asked. This property is the cheapest flat and apartment property in any city of our class in the country.

Residence Property.

Few of us realize how fast Los Angeles is filling up. Real estate operators themselves are astonished when they visit the sections of the city in which they have not been actively operating. To the city boundaries on every side the growth of population has been exceedingly rapid. When we realize that the new cottages and other classes of strictly residence building going up, even in the dull times of last year, generally amounted to 500 a month and rising some months to 600 and more, making from 6000 to 7000 residence structures erected in a year, the impression is lively that the city is filling up. In spite of this rapid multiplication of residences the price of property for these purposes has not risen in the last two years. There had been a very considerable rise in price during the two years preceding that and the market had come to a standstill in the matter of values before the collapse reached us. The dull times had but little effect upon prices. Holders realised that property was cheap enough and where it was possible they held on with a great deal of firmness. In a city growing as fast as this, level building lots on good streets that are offered for $10 a foot are cheap. In that part of the city lying west of Hoover street, westerly to the west boundary of the city, and from Temple street on the north to Jefferson on the south, where the growth of population has been largest, there are many choice sites in the very cream of this district to be had for $50 a front foot and good lots as low as from $10 to $20. Undoubtedly that is cheap property. It is good property to hold on to. It is good property to buy for those who intend to secure a home at some time in the city of Los Angeles. With 20,000 to 30,000 added to the population a year, with the absorption of 5000 or 6000 or 7000 of these lots annually, the time is not far distant when property at $10 a front foot on grade and otherwise desirable will no longer be found and when the $20 property of today in the cream of this growing section canot be touched for twice the money.

BUSINESS IS GOOD.

Renewed Activity Reported in Vacant Building Lots—Sales on Mt. Washington Are Heavy.

Robert Marsh & Co. reports quite a little activity in unimproved residence property. The following sales of vacant lots purchased for homes would indicate a renewed activity in building. Robert Marsh & Co. to W. S. Heineman, two lots in Westchester Place, 150x150 feet, on the west side of Arlington avenue, 370 feet north of Pico. The property is valued at $12,000. This purchase is made for immediate improvement. Restrictions are $15,000.

H. A. Getz to Harry N. Armbrust, an unimproved lot 50x125 feet on the east side of Woolsey avenue, about 600 feet south of Pico, for $1250. The purchaser will improve. H. A. Getz to Mrs. Ingles, lot 50x135 feet, on Woolsey avenue, about 600 of Pico, for $1250. Mr. build. H. A. Getz to W. ter, lot 50x135 feet, on west Fourth avenue, 500 feet south street, for $1500. H. A. Getz to two lots, 50x135 feet on side of Norton avenue, south of Pico, for $1 buyer will improve one o

Lizzie A. Wheat to W. ter, lot 52x146 feet, on Fourth avenue, 50 feet south street, for $1925. Lizzie Mrs. Hess, an unimpro feet on west side of 100 feet south of Grand.

The following sales are Mt. Washington, aggre The sales have been the fact that there are facilities for reaching Walter G. Eisenmayer, Helen E. Hayden, for with two-story residence, el., for $7500; to Horace $2200; to J. N. Pattillo, John A. Merrill, for Merrill, for $2500; to Byron $4000; to R. Holtby Myers to J. E. Marsh, for Taylor, for $2500. All of or will be immediately modern two-story resi present time there are ten completed or under

NEW PARTNER A

L. M. Allen, formerly ern freight agent of the Central Lines, who recently Los Angeles, has purchased in the firm of Fred A. Co., and that firm from will do business under Hines, Allen & Co., as for the International The International made a success in its sition since their organ 1, last year. The propert cated at Clovis, Fresno company is now planting raisin and table grapes 2200 acres were added to the greater portion of good orange and lemon land future the company will operations to the planting fruits.

SPRING STREET P

The sale of the property 632 and 634 South Spring Phillip L. Wilson to the Realty Company at 100 was the largest transa week. The total consi $180,000. The property lot, 60x135 feet to a tra improved with a one-story ing, which brings in a a month. The sale was the agency of Mines & Ro

LETS BUILDING C

The Southern California Company has let the con one-story store building Santa Fé avenue. The paring plans for the seve ral bungalows on Third near Normandie avenue.

(For Additional Real Estate Pages 20 and 21 of

Beaumont Apples on Its Claim That Apples Are Worth Than Oranges Again Proven True



"Apples on Top; Oranges Below."

"An Iowa grocer made the advertising hit of his life a weeks ago. He put a large card in his window reading like

Oranges by the Bushel!
Oranges by the Peck!
Cheaper than Apples!

It stopped everybody—Caught the town.

It was a new idea. People had always thought of oranges dozen. But here they were by the bushel, and cheaper than

(From the Los Angeles Times of Tuesday, March 23, Page 4, Editorial

We told you so—apples are worth more than oranges—worth more in Los Angeles market as well as Iowa market with a freight haul of 3000 miles and in a fairly good apple country (without any freight charges.) Same thing is true every year of your life right here in Los Angeles—Beaumont apples sell for more than oranges.

Now look at the investment. You can own 5 acres of Beaumont apple lands for less than orange trees alone will cost.

90 orange trees per acre at $2.25 each amounts to $1012.50.

5 ACRES BEAUMONT APPLE LANDS WITH WATER	$900
TREES TO PLANT	100
Total Cost Trees and Land	$1000

You can buy the 5 acres, ¼ cash and balance at 6 per cent. interest.

AGAIN: Oranges begin bearing in 6 years—commercially, apples begin bearing in 3 or 4 years. Homeseeker, compared to mont apple opportunity not in it. Here you have elevation, climate, soil the conditions that are Beaumont apples are the juicy kind you always (but take oranges because you get more of same money.) If every mont lands were planted they would supply less than 1-3 of what

Can Beaumont raise Warren ranch took 6 you now for less trees alone will and Independence mismomer. Beaumont been the salvation of sighted buyers. seeker, you can these claims of Beaumont

CUT OUT AND MAIL THIS COUPON TODAY.

BEAUMONT LAND AND WATER COMPANY, OWNER, Place, Los Angeles.

I want to know more about Beaumont and its irrigated Send me literature and information. If satisfactory, may Beaumont on one of your Sunday or Thursday excursions. road rates from this point.

Name .....

T 3-28-09. Address .....

Homeseekers' Cheap Excursions, With Free Dinner, Every Sunday, FREE TO BUYERS.

We move soon to our new office, 616 S. Broadway, where our stereopticon lectures daily, 10:30 a.m., 2:30 and

GLIMPSE of the LARGER PARIS HATS



Georgette's picturesque success, with brim rolled to show the hair. Photo by Manuel.



A walking hat from Jane. Photo by Manuel.



The new Georgette shape, banked with tiny aucines in dull tones. Photo by Manuel.



A rose hat by Marya with the new high crown. Photo by Manuel.



A novel hat by Georgette, trimmed with plumes and strings of pearls. Photo by Manuel.



Big black hat from Crouseix. Photo by Manuel.

THE huge hat that took the world by storm and concealed the wearer past all hope of recognition was dubbed "an extreme." It was "harried" and "hurried" out of existence, but not until it had inconvenienced great numbers of people and had been the butt of all good-natured fun on the part of car conductors and elevator men.

The smaller hat that obligingly walked in to take the other's place has just become firmly established, and it is asked to remain but a little longer, and milady may wear it for a short while with her spring costume and in the morning only. This smaller hat is unhesitatingly informed that there will be no further use for it when the fluffy summer gown calls back the larger hat.

Be that as it may, there has been clashing in Paris on the subject of large hats and small hats and hat periods generally. One milliner has said "empire"; another "directoire"; a third has proclaimed the fashions of Louis XVI, and a bolder spirit, "No period of any one sort, but an adaptation of all to suit my own ideas." The sound of the myriad voices of the milliners has been compared to the noise that went up from the Tower of Babel. This diversity of opinion has resulted in an infinite variety of hats, interesting, to say the least, in shape, material and color.

The day of vivid colors is over, so Paris says, and that city is steeping herself in soft twilight shades. It will be noticed that ribbon velvet, with its dulled finish, has been chosen as a background for the prevalent color of faded flowers. The old tapestry tones are combined in the most enchanting way, and the originator of this softened color fad that has swept over Paris is a little woman who lives on one of the top floors in a street famed for its hat garnitures.

For three years she has been working to bring out a certain sort of rose. Think of it! Three long years for a single rose! —that particular rose that may be found in the pictures by Nattier, Boncher and Fragonard. She had the colors dyed in her own ateliers, the silks prepared especially for her, and the petals shaped and put together by a band of the most skilled flower workers.

After abundant effort her rose has bloomed, and Paris, at the first sight, has lost its heart completely. Only two of the most important houses have been able to buy these roses, because the little atelier is not large enough to supply more. The other milliners in Paris are enviously trying to copy the beautiful flower, and a stream of shaded roses is pouring forth.

This special rose comes in seventy-two different shades, and thirty of them have been combined on a single hat. Their softened colors vary, even to dull greens and blues which bear a stronger resemblance to tapestry than to nature, but enable the artist in hats to carry out her last idea of matching the rose to the straw.

With so many roses to be placed—thirty to a single hat—is there not reason to credit the advent of the larger hat?

SCHOOL for HOUSEWIVES

By MARION HARLAND

CONCERNING OIL CLOTH



Putting on the oilcloth sleeve.



The gorgeously impossible Flower pattern.



Neat geometric figures, imitating tile.



Selecting oilcloth.



With a kitchen apron of oilcloth.



Oilcloth is firmer than shelf paper.

THEY call it "American cloth" in English talk and writings, and a plebeian flavor clings to every such mention of it. It belongs, there, to stories of squalid lodgings and shabby-genteel eating houses in the rural districts and at the seaside. It cannot be denied that, in our own country, this native product of inventive genius has lost caste within a quarter century. Middle-aged women recollect when the dining table was covered between mealtimes with a square of painted oilcloth, bound with galloon or tape. In some households it was not removed when the damask went on. The oilcloth, if of good quality, was lined with heavy canton flannel, and reversed in spreading the glossy linen over it, serving the double purpose of protecting the mahogany from hot dishes and splashes of liquid and deadening the impact of crockery and silver against the polished surface.

We use the "silence cloth" of quilted muslin or of felt, now, to protect the table and to make the damask lie smoothly, at the same time gaining the effect of a better quality for the linen. A thin, well-laundered tablecloth laid over the felt takes on the look of a heavier weave than if spread on the bare boards. It wears longer, too, and keeps cleaner. I have explained repeatedly to the young housewife that a creased and limp cloth "catches dirt" sooner than a smooth, thereby increasing the laundry bills.

ZINC VERSUS OILCLOTH

But to our oilcloth, which still has its uses, I might add—and its abuses. For a long time it held its own on the kitchen work-table. It was easily cleaned; it did not absorb grease, and it was impervious to unholy drippings which would have soaked into the wood but for intervention. Zinc drove oilcloth out of housewifely favor on table-tops. Let me say, digressively, at this point, that my vanity as a kitchenly authority had a hard blow in the discovery that I was not the first woman to discover and utilize the value of zinc as a table-cover in laundry, pantry and cookroom. I verily believed that nobody else had ever thought of superseding oilcloth by nailing a sheet of zinc upon the deal boards and tacking the edges neatly under the projecting top of my kitchen work-table. My pride had a fall a year later when I read a recommendation of the plan in a cooking magazine, written by one who certainly had never seen my "invention."

Oilcloth had a way of curling up at the edges, and one dared not set down a hot saucepan upon it for a second. Carelessness in this respect was registered in discolored rings and crescents, which presently wore into bare spots, through which the foundation of the fabric showed forlornly. Zinc is heat-proof as well as water-proof.

DUBIOUS ECONOMY

The stouter floor oilcloth held its ground longer. In fact, it is still extensively used in halls and kitchens, especially in the country. The gorgeously impossible flower and fruit patterns that pleased our childish fancy have passed away, with the monstrous designs of carpets affected by our grandmothers. Neat, geometric figures, in imitation of tiled pavements and other "conventional" designs, show an advance toward just artistic taste that is gratifying.

In buying oilcloth never lose sight of the truth that a cheap article in this line is the dearest in the end. Likewise, that the end is not far off for the housewife who lays the "bargain" upon hall or kitchen floor. Within a few weeks there will appear little lanes and alleys, criss-crossing one another, where the mother's busy feet and the boys' brogans have trod into the soft lacquer, which is the best the manufacturer can afford "at that price." The coating is thin, and the cotton web it overspreads is also of poor quality.

The number of distressful letters I receive from housekeepers begging for some method of making oilcloths last long enough to pay the buyers for putting them down are abundant proof of the false economy of laying cheap stuffs upon floorings where there is much passing. "Much traffic," one housewife styled the going to and fro of many hurrying feet. It was an apt word for the rush of the day's occupations in an American home.

If you can possibly afford it, buy linoleum—the aristocratic cousin of oilcloth—for the kitchen and bathroom. It outlives the usefulness of the best oilcloth by an incredible term of years. The "inlaid" linoleum of fair quality is the next best thing to a tiled floor.

Some years ago I visited a friend who had hung the walls of her kitchen with oilcloth. The pattern, an arabesque design in green and white, matched the linoleum on the floor, and the effect was most pleasing.

She expatiated upon the merits of the material for covering the side walls with all the zeal of an inventor and benefactor. It was easy to keep clean. A little soap and water, a soft brush, a soft cloth—and presto! a wall as good as new. It was not injured by smoke and steam, as paper would be. It did not scale off and crack after the manner of painted walls. It was tacked smoothly to the wall and finished at the top with a pretty frieze. I heard from my friend last summer a tale of disappointment that was affliction. The vaunted oilcloth had proved a harbor and breeding ground for roaches and croton bugs—for black and red ants that equaled Pharaoh's plagues in degree if not in variety. It was necessary to tear down the beautiful screen to unearth the pests. The walls behind it were literally black with the hordes.

"I am having the walls and floors painted!" wailed the disconsolate victim. "But shall I ever get rid of the infliction I invited so ignorantly?"

Other housemothers tell me of similar experiences with the pinked shelf oilcloths that have superseded paper in most of our pantries, storerooms and china closets.

"There are so many hiding places for vermin of all kinds," writes one. "Hereafter I use papers and look under them every week."

I answered that she would find it as easy to look under the oilcloths. They are prettier, firmer and not susceptible to dampness; more easily dusted and altogether preferable to shelf papers, provided they are lifted frequently and search made for the intruders. If the shelves are treated once a month to a hot bath plentifully dashed with red pepper, the tiny pests will not take refuge under them.

I am surprised that so few housewives supply themselves with kitchen aprons of oilcloth. A light and flexible quality should be selected for this purpose. The apron must be made with a bib, kept in place by shoulder straps. It should be ample in size, with a couple of pockets and with galloon. It may be slipped over the dinner dress at the moment of visit to the kitchen to see that all is in proper trim, or to put the finishing touch to some peculiarly delicate dish. A pair of oilcloth sleeves, with the cuffs and shirred above the elbow with a "drawstring," would complete her defensive armor.

Marion Harland

THE HOUSEMOTHERS' EXCHANGE

FOR the possible benefit of "G. B." (Buffalo, N. Y.) and others, I inclose the recipe I use in making French uncooked candy, also one for pecan nougat.

Your familiar talks and the Exchange are of weekly interest to me, and I have in course of making a recipe book of those I have tried and liked.

French Uncooked Candy.

One pound of confectioner's sugar, sifted; one tablespoonful of water, white of one egg, one-half teaspoonful of vanilla extract.

Add the water by degrees while you are beating the white of egg stiff. Then, with a scattering motion, add a little sugar gradually, beating steadily until you have a soft, plastic mass of the consistency of putty. "Boll" small bits of this and press half of a pecan kernel on each side, shaping the bonbon nicely. You may use any other nutmeat you fancy, or fill a stoned date or dried fig with the mixture; or roll the balls in grated cocoanut; or pierce them with a hatpin and dip carefully into melted chocolate. Or flavor a portion of the mass with peppermint and color pink or green, roll out upon a biscuit marble or board and cut into small cubes.

An almost infinite variety of candies may be made from the cream.

Pecan Nougat.

("The best ever.")

Four cups of granulated sugar, one cupful of glucose, one cupful of boiling water, four cupfuls of picked pecans or walnuts, the whites of four eggs.

Mix together sugar, glucose and water, and stir until dissolved. Boil until brittle when dropped into water. Have ready the stiffly beaten whites in a deep bowl; pour the candy into these in a thin stream, beating constantly and hard to prevent lumping. Add the pecans and beat, beat, beat, without stopping until it is a thick mass. Drop upon a buttered dish in great lumps of uniform size, or smooth and mark it off in squares.

The lumps are preferable to the cubes, as a more delicate creaminess is attained by the long beating—tiresome, but essential.

A. N. W. (Natchez, Miss.).

If I dared add to the foregoing the contents of a charming letter that inclosed the recipes the reader would have another argument in support of the fact of inherited talent and tendencies. The writer of the formulas comes of a stock to which American housemothers owe much.

One of my earliest memories is of the revered gentlewoman who, as editor and author, controlled the thoughts and directed the aims of thousands who have arisen and called her blessed. She it was who set at the head of the woman's page she conducted ably and long the sentence, "Man and woman are the two royal names of Scripture." She based upon this dictum a crusade against the much-abused names of "gentleman" and "lady." Her contention that "man" and "woman" are nobler titles is now generally accepted by thoughtful and refined writers and speakers. To speak of "a gentleman friend" or "my lady friends" is to write one's self down as vulgar or untutored. The true woman who adorned the name—Sara Josepha Hale, who served her sex and her generation down to an age at which most men and women are accounted cumberers of the ground—did all this and more for America.

Her kinswoman will forgive this spontaneous outburst of respectful veneration for her memory—a memory that is the heritage of American housemothers.

Hints on Custard Making

"Novice" (Columbus, Ohio) will not have her custards break into curds and whey if she has the oven slow enough. My custards are perfectly smooth, and there is never a drop of whey in them. I do not set them in a pan of water, as some do. I make a very thick caramel sauce, and line the dish in which I am to bake the custard with this sauce. Then I pour in a mixture of six well-beaten eggs, a quart of milk, three tablespoonfuls of sugar and a teaspoonful of vanilla. I set the dish containing this right in the oven, and bake steadily—not fast—for an hour or more.

The custard will be perfect, as I have said, and it may be turned out on a platter. It makes a pretty dessert, if turned out upon a handsome glass dish.

Like "M. D. S.," of Philadelphia, I also make a kind of custard with flour in it, but I call that "oven-baked pancakes." For this I use four eggs, quart of milk, half a cupful of flour and the same of sugar. Bake to a delicate brown. Serve with preserved berries or jam.

This is a good dish to have when eggs are 35 cents per dozen.

Mrs. B. R. E. (St. Joseph, Mich.).

I smiled in reading that last clause. For on the very day you wrote it, I was paying 52 cents per dozen for eggs, and my cook, who has a turn for economy most uncommon with her guild, was taxing her brain and searching my cook books to devise desserts in which the costly ovates have no part.

I should call the oven-baked pancake a sweet-baked omelet. I can imagine that it is delicious if eaten before it has time to fall. The idea of pouring caramel into the bake dish is also a novelty. "We" use but five eggs to a quart of milk and a tablespoonful of sugar for each egg. When cold, the custard is turned out into a glass dish (chilled) and the caramel sauce—likewise very cold—is poured around and over it. Sometimes we substitute chocolate sauce for the caramel. I return these samples of "our" ways, in reciprocation of your valuable suggestions—all in the way of exchange.

About Canning Pumpkin

"Mrs. H. M." (Providence, R. I.) wishes information as to canned pumpkin. I have canned pumpkin for several years and have never lost any.

Prepare the pumpkin as for pies and put boiling hot into fruit jars (air-tight). Be sure to get all the air out. I use a knife to press the contents of the jar down solid. Have the jars perfectly full, put on the covers and seal at once.

If there should be a little mould or scum on top, don't think it is spoiled. Remove it carefully and use the pumpkin.

One cupful of the pumpkin is sufficient for a pie.

I have never canned squash, but I see no reason why it should not be put up in the same way as pumpkin.

Some time ago I clipped from your Exchange (I think) directions for making silk curtains or portieres. I have either lost or mislaid the cutting. Would any of our ever-kind members repeat the instructions?

I have a fancy that mosquito netting was used as a foundation, but of this I am not quite sure.

I should like to tell how a very nice "sauce" may be made from canned pumpkin. Would you like to have the recipe?

Mrs. C. A. B. (Evanston, Ill.).

I have a hazy recollection of the mosquito foundation of the portiere. I recall more clearly that the design struck me as ingenious and artistic. Will not somebody who knows all about the formula repeat it for our esteemed correspondent?

While upon the subject of silk patchwork, I gleaned a new (to me) notion on that head the other day. A little seamstress—50 odd years of age, and the widowed mother of a family—chanced, while taking my order, to speak of the use she was making of silk bits given to her by a dressmaking neighbor. She showed me how she sews the strips together as for rag carpet, and then crochets them into a pretty rug.

"Just as I used to crochet tidies," she said, "only more solidly. I do it in the evenings while my daughter reads to me."

True to my rule of sewing—and reaping—beside all waters, I am passing the "wrinkle" along to my beloved Exchange. I add that the bits, when cut and folded lengthwise, may be joined on the sewing machine. This saves time and makes the strips stronger.

Query About Antiques

Can you or some reader of the Exchange tell me how I can dispose of several pieces of antique furniture? They came from Alabama and St. Domingo originally, and have been in the family for several generations.

E. G. D. P. (Du Pont, Ga.).

Business addresses are not given in this department. But if you have no dealer in such articles in your neighborhood, there must be in the nearest large city shops where curios like those you speak of should bring good prices. I shall hold your address and forward to you the names of any correspondent who may be interested in you and your query.

Cleaning Tea Kettle

Will you kindly tell a perplexed housewife how to remove the coating of lime from the inside of a tea kettle? We use very hard water, and my kettle is heavy from the accumulation.

To prevent cake from sticking to the pan, grease the inside and dust with flour, shaking off all surplus flour.

I have been greatly helped by the Exchange. K. T. R. (Mount Pleasant, Iowa).

Fill the kettle with vinegar and bring slowly to the boil. Leave on the fire for an hour. Then, while it is still hot, break away the incrustation with a flat stick or paddle. It will yield readily to the pressure.

To guard against a reformation of the lime, keep an oyster shell in the kettle, changing from time to time for a fresh. The lime will gather on the shell.

The Five-Minute Luncheon

THAT most business women are given their hour at noon is an established fact, but that comparatively few of those occupying responsible positions take so much time as that is quite believable.

That the majority of business men feed themselves more carefully at noontime than do women is not beyond belief. This neglect of the noon luncheon is no more a time-saver in the long run than it is economical. All that is saved on her luncheons by the overcautious woman goes eventually to the doctor who restores her shattered nerves—or tries to.

A very excellent quick lunch for the woman who will not take time for a respectable one is that adopted by some of the hurried men—several eggs shaken into a tall glass of milk. Hot soup is, of course, preferable from a health standpoint to cold milk, but the egg-and-milk counter bids fair to supplant the soda fountain of a few years back.

Family Me... For a We...

SUNDAY

BREAKFAST.

Tangerines, oatmeal porridge ... cream, cream of oat's bran, hot ... tea and coffee.

LUNCHEON.

Philadelphia scrapple, ... brown bread (steamed), ... salad, crackers and cheese, ... marmalade, tea.

DINNER.

Mutton ... with ... boiled leg of mutton with ... creamed turnips, boiled ... sauce, sweet potato pie.

MONDAY

BREAKFAST.

Baked apples and cereal, ... French rolls, toast, tea and ...

LUNCHEON.

Cold tongue, brown bread, ... and green pepper sandwiches, ... and roses, baked rice and ... (a left-over), cookies and ...

DINNER.

"Glasgow broth (based upon ... mutton was boiled), ... creamed onions, mashed ... turnovers, black coffee.

TUESDAY

BREAKFAST.

Oranges, cereal and cream, ... bread, toast, tea and coffee.

LUNCHEON.

Cold mutton (a left-over), ... (a left-over), celery and apple ... ers and cheese, toast and ...

DINNER.

Yesterday's broth, curried mutton ... over), iced bananas (what was ... boiled rice served with the curry, ... celery, nut cake and coffee.

WEDNESDAY

BREAKFAST.

Oranges, wheaten grits and ... balls, quick biscuits, toast, ...

LUNCHEON.

Fried oysters, stewed celery ... (a left-over), biscuits left from ... toasted; bread pudding, tea.

DINNER.

Potato soup, baked biscuits, ... baked macaroni, sage pudding ... sauce, black coffee.

THURSDAY

BREAKFAST.

Oranges, cereal and cream, ... (a left-over), popovers, toast, ... fee.

LUNCHEON.

Lamb's liver en casserole, ... over from last night, ... beans and cress (a left-over), ... bread and American cheese.

DINNER.

Potato and onion soup (a ... ed breast of veal, scalloped ... sauce, pumpkin pie, black ...

FRIDAY

BREAKFAST.

Grapefruit, cereal and cream, ... eral, browned potatoes, toast, ... fee.

LUNCHEON.

Clam fritters, baked ... farina pudding with fruit ...

DINNER.

Spinach soup a la cream, ... halibut steaks, whipped ... pea pancakes, Italian-meal ... hard sauce, black coffee.

SATURDAY

BREAKFAST.

Oranges, cereal and cream, ... ed eggs, hominy cakes and ... and coffee.

LUNCHEON.

Cold ...

DINNER.

Potato soup, ... baked macaroni, ... sauce, black coffee.

Vegetable soup, veal and ... top (a left-over), ... potatoes, fried; ...

Tommy's Answer

A MERRY company was assembled at the dinner table, and all enjoyed the feast of good things provided by the genial hostess.

Some of the guests in a jocular manner asked little Tommy, the son of the house, where the turkeys came from.

"Mamma," he answered; "but I can tell you where this one came from" (pointing to the one on the table). "Ma got it from a tramp for a half dollar, 'cause the man said he stole it. Didn't he, ma?"

Use for School.

"Well, my little man," said a clergyman to the son of one of his parishioners, "what do you do in school all day?"

"I wait till it's time to go home, sir!"





It should be ample in size, forming with a couple of pockets and lined with gallon. It may be slipped on over the dinner dress at the mistress' first visit to the kitchen to see that all is in proper trim, or to put the finishing touch to some peculiarly delicate dish. A pair of elbow sleeves, buttoned to the cuffs and shirred above the elbow with a "drawstring," would complete her defensive armor.

Mary Howland

Family Meals For a Week

SUNDAY

BREAKFAST.

Tangerines, oatmeal porridge and cream, scrambled eggs with bacon, hot scones, tea and coffee.

LUNCHEON.

Philadelphia scrapple, stuffed potatoes, boiled custard, cake and fruit salad, pralines and cheese, orange ice, marmalade, tea.

DINNER.

Mutton soup with Parmesan cheese, boiled rice of mutton with caper sauce, crushed turnips, boiled rice with white sauce, sweet potato pie, black coffee.

MONDAY

BREAKFAST.

Baked apples and cereal, kidney and French rolls, toast, tea and coffee.

LUNCHEON.

Cold tongue, brown bread, apple and green pepper sandwiches, baked custard, baked rice and tomato soup (a left-over), cookies and cocoa.

DINNER.

Yesterday's broth, curried mutton (a left-over), fried bananas eaten with the boiled rice served with the curry, and celery, nut cake and coffee.

TUESDAY

BREAKFAST.

Oranges, cereal and cream, baked apple, toast, tea and coffee.

LUNCHEON.

Cold mutton (a left-over), potato salad (a left-over), celery and apple salad, olives and cheese, junket and cake, tea.

DINNER.

Yesterday's broth, curried mutton (a left-over), fried bananas eaten with the boiled rice served with the curry, and celery, nut cake and coffee.

WEDNESDAY

BREAKFAST.

Oranges, wheaten grits and cream, fish balls, quick biscuits, toast, tea and coffee.

LUNCHEON.

Fried oysters, stewed celery (a left-over), cheese (a left from dinner), bread pudding, tea.

DINNER.

Purée soup, baked bluefish, spring lamb, baked macaroni, sage pudding with wine sauce, black coffee.

THURSDAY

BREAKFAST.

Oranges, cereal and cream, beef hash (a left-over), popovers, toast, tea and coffee.

LUNCHEON.

Lamb's liver en casserole, macaroni left over from last night, cakes of rice, beans and cress (a left-over), hot gingerbread and American cheese.

DINNER.

Potato and onion soup (a left-over), cold roast of veal, scalloped potatoes, succotash, pumpkin pie, black coffee.

FRIDAY

BREAKFAST.

Grapefruit, cereal and cream, eggs poached, browned potatoes, toast, tea and coffee.

LUNCHEON.

Clam fritters, baked potatoes, cold farina pudding with fruit sauce, tea.

DINNER.

Spinach soup à la crème (a left-over), halibut steaks, whipped potatoes, cucumber, tomato, Indian-meal pudding, hard sauce, black coffee.

SATURDAY

BREAKFAST.

Oranges, cereal and cream, boiled eggs, hominy cakes and syrup, tea and coffee.

LUNCHEON.

Mince of liver on toast, potato puff (a left-over), baked apples, Saturday's pudding warmed up with wine sauce, tea.

DINNER.

Vegetable soup, veal and macaroni pie (a left-over), Brussels sprouts, potatoes, fried; fig pudding, hard sauce, black coffee.

POLLY EVANS' STORY PAGE FOR BOYS AND GIRLS

(Copyright, 1909, by The North American Company.)

Skinny Turns the Joke

...ng have been fooled once was bad ...ough, nor could Shorty ever ...forgive himself for having been ...ooled by the hobo, who had promised him a revolver, and who then ...ad. But to have been fooled by ...the Italian, who sold peanuts ...corner of Main and Dartmouth ...on April Fool's Day, too—was



...ess than inexcusable. Shorty's ...comfort lay in the thought that ...body else had been tricked. ...over, Tony had smiled so innocently when he murmured, "Will the ...boys have de bag?" that the ...took the bags extended toward ...without suspecting that they ...held nothing but shells.



...ture the trick on him," indignantly muttered Skinny, when, after ...ing all the tantalising names ...new at Tony, the boys retired ...the corner. And Skinny was ...long in thinking of a plan. ...really should have known better ...than to tease the lads. It was a ...perilous pastime—far too dangerous



...him, the already had 'most too ...many enemies among the "fellows." ...he should also have known better ...than to take a nap in the afternoon. ...Skinny took advantage mighty ...quick of the Italian's habit of enjoying ...an after-dinner snooze. As soon ...as Tony began to nod in his sleep, ...the boy crept up to the peanut roast-



...attached a stout cord to it and ...tied the other end of the cord ...to automobile waiting in Main ...street, while the owner of the automobile resumed his seat and motored away. From around the corner Skinny and Shorty gleefully ...watched the peanut vender spring to



...his feet in surprise when the first ...whirr of the automobile sent the ...nuts clattering to the ground. ...Then the motor. After it sped ...away, shouting excitedly in Italian; ...while the boys were doubled up with ...glee. I regret to say that they ...helped themselves liberally to the ...nuts which were scattered upon ...the pavement, although they believed ...it was only a fair revenge.

Tommy's Answer

...dinner company was assembled ...at the dinner table, and all enjoyed the feast of good things ...provided by the genial hostess.

...One of the guests in a jocular manner ...asked little Tommy, the son of the ...house, where the turkeys came from.

..."Boston," he answered; "but I can tell ...you where this one came from" (pointing to the one on the table). "Ma got ...it from a tramp for a half dollar, 'cause ...he said he stole it. Didn't he, ...Ma?"

Use for School.

..."Well, my little man," said a clergyman to the son of one of his parishioners, "what do you do in school all ...day?"

..."I wait till it's time to go home, sir!"

What Happened to Polly



THE MANIKIN APPEARS

IT was an exceedingly warm day out on the farm. The wind had died completely down, and old Sol was doing his best to make things hot for everybody. The bees hummed so softly and drowsily that one knew they must be half asleep; even the flowers drooped their heads to keep off the sweltering sunshine and to take a little nap on the sly.

Polly dragged herself wearily across the orchard, meanwhile keeping her eyes open for the biggest tree that made the thickest shade. Presently finding it, she dropped down like a lump of lead, instead of like the very spry, lively little girl of 10 she really was. She thought she must be almost as old as grandma, who had just reached her fiftieth birthday, and Polly thought that was "awful old," so old that she often wondered how it was grandma could get around at all. Of course, she didn't tell this to grandma, for somehow the old lady, as Polly thought her, didn't seem to be old at all—in fact, quite the contrary, especially when she was dressed up for church, with those new puffs on her head, which she had bought the last time she was in town, and that leghorn hat with a long, white feather sweeping over its upturned side. But there; this story is about Polly, not grandma!

As I have said, Polly found the big, broad tree she was hunting for and threw herself flat down on the soft, green grass. It was a very nice place, I shouldn't have minded being there myself if I'd had the chance.

From under her half-closed lids Polly could see the men in the adjoining field busy taking in the hay. She could see brother Tom, who was only two years older than she, gathering up forkfuls a pretty big size for him, and tossing them into the wagon. Tom was warm, too, and somewhat cross, because grandpa should think it wise for boys to be kept out of mischief by giving them a little work to do. So Polly smiled quietly, all to herself, at Tom's fierce frown, for she knew right well he couldn't see her 'way under those low-hanging branches, and so couldn't tell grandma where she was. Grandma, rarely idle herself, thought it was only right that this little city-girl, who was paying her such a lengthy visit, should help all she could.

Now, Polly wasn't lazy as a usual thing, but it was so hot today that instead of going into the rose garden to dig a little and pull off the dead leaves, as she was accustomed to doing in the morning, why she sneaked—yes, sneaked—(I know it isn't a pretty word, but it's just what she did) sneaked off 'way up in the orchard where she knew no one would ever think of looking for her. That sneaking troubled Polly's conscience quite a good deal—but—the grass was so lovely and green, the shade so pleasant, and besides, there was a little bit of breeze, just a stray zephyr from the tip of old Boreas' wing—if Boreas has a wing—which made it next to impossible for human nature, especially little girl human nature, to resist.

So there she stayed, listening to the voices of the men calling one to the other, the soft pad, pad of the horses' feet, the gentle droning of the persistent bee, and an occasional chirp from a sleepy sparrow.

All of a sudden, a funny-looking little man stooped under the branches and peeped in at her.

"My, what a lazy girl," said he, "leaving your grandma to do all the clipping and digging in the rose garden while you come up here to loaf! Aren't you ashamed of yourself? Just come out now. I'm working at something and I don't mean to do it alone when there's a big, strong girl so near to help me. Hop up and get a move on you!"

Polly stared wide-eyed at the queer figure. She was annoyed at his familiar manner, yet afraid to resent it.

COMMANDS POLLY TO HELP

"Come along," he continued, "or—" and he made a motion as if to come toward her, but Polly sprang up quickly, exclaiming excitedly, "I'm coming! Can't you give me time?"

"Well, I'm glad you are," he replied, "for I'm tired to death, and can't push that wheelbarrow of dishes any further, so you'll have to do it for me."

"Wheelbarrow of dishes!" echoed Polly, aghast; "why I couldn't do such a thing. It would be too heavy for me."

"Nonsense!" The little man laughed heartily. "Too heavy for you—a great, big, fat girl like you? How absurd!" Polly pouted. Tom was all the time calling her fat and she didn't like it a bit. So she wasn't any better pleased now.

"Where did you get the dishes?" she asked, rather pertly.

"Get 'em? See here, young lady, you don't think I stole 'em, do you? Where would I get 'em but out of the garden? You didn't suppose I got 'em in a shoe shop? Ha! ha!"



"I'LL NEVER SNEAK AWAY AGAIN," SAID POLLY.

"Got the dishes out of the garden?" repeated Polly, much puzzled. "They must be queer kind of dishes."

"Well, just come along with me and push 'em for me, and you'll see the kind of dishes they are, fast enough."

Polly moved forward slowly. She didn't want to push the wheelbarrow—in fact, knew she couldn't—and was 'most ready to cry at the thought; but she was afraid the little man would catch hold of her if she didn't go with him, so she just HAD to do it.

"It's dreadful hot in the sun," she grumbled, complainingly, as she left the shade of the tree.

"Yes, that's so; but other people have to work in the sun—grandma, for instance, and Tom."

At the mention of Tom, Polly turned quickly, intending to call him to her aid, but the hay had all been gathered in and the field was quite empty. Indeed, there was no one in sight anywhere.

"No use looking for Tom," said the little man curtly; "he's gone home long ago, so come on and push them dishes."

"Them dishes!" said Polly, contemptuously.

"Oh, I presume you'd say 'them there dishes,' wouldn't you, now?" he returned, ironically. "Well, I'm not so high-toned. 'Them dishes' is good enough for me."

A FUNNY KIND OF DISHES

Polly sniffed, but by this time she had reached the wheelbarrow. After looking intently at it for a moment, she exclaimed in a surprised voice: "Dishes! Are those what you call dishes? Ha! ha! ha!"

"My, but you think you're funny," remarked the little man, gazing at her disapprovingly.

"I'm not funny. You are," grinned Polly. "Why, do you call those things 'dishes'?"

"Oh," he inquired in a very affected tone; "and pray may I ask what YOU would call them?"

"Why, radishes, of course, you simple thing," she said, derisively.

"Simple thing, am I, Miss Smarty?" he cried angrily. "That's enough now. You grab hold of those handles, and



POLLY TRUNDLES THE BARROW OF "DISHES."

don't be so saucy. You may call them 'radishes,' but life's too short to put so many syllables to one word. So I'll call them 'dishes' if I want."

"Syllabubs!" giggled Polly; "why that's what we have for dessert. You mean syllables."

"There, there, you're much too clever for such a young thing. Just push now, and don't talk so much, for a change."

Polly caught hold of the wheelbarrow and did her best to move it. "I can't do it!" she exclaimed, half crying.

"Ugh! what a cry-baby," said the little fellow, scornfully. "Come on now, I'll help." So, together they pushed and tugged, and tugged and pushed, making but little headway with all their effort. The perspiration ran down Polly's face.

"That's great," said the man, smirking provokingly at her. "You'll lose lots of fat by this; it's fine exercise for you."

Polly didn't resent his remarks. Indeed, by now she little cared what he said, only asking forlornly, "Do we go much further?"

THEY REPROACH EACH OTHER

"Oh, no; just a couple of miles," was the cheerful response.

Poor Polly burst right out crying. "You're a wicked, cruel man," she said, sobbing as if her heart would break, "to treat me this way. My grandma would never do it."

"No, I guess not," replied the little man, seriously, and wagging his head; "but all the same, you were very mean to grandma, leaving her to get a sunstrike, or any old thing, out there weeding the garden, for all you cared."

Polly couldn't help smiling, in spite of her distress. "You certainly call things by queer names," she said, drying her eyes.

"Oh, I don't know," he returned, airily, "I ain't so badly edulated."

Before Polly could speak he called out: "Get on, get on; one, two, three, up she goes!"

Very slowly they crept on, the sun growing hotter and hotter, and Polly more and more tired and fretful. Pretty soon the little man pulled off his coat, and throwing it over Polly's shoulders, panted: "Whew! but the weather's cankerous; put that on and it will keep off the sun."

"I won't do it!" she rebelliously cried, pitching it on the ground.

"Here, miss, that's my Sunday go-to-meeting costume, I'll have you know." He picked it up and carefully shook it. Then placing it again over her, he said, with a nod: "What'll keep out the cold will do the same for the heat."

Polly shook herself angrily, but the coat hung on, seeming to grow heavier and bigger with every move she made, until it came almost to her feet.

"You're hateful," she said, looking at the little chap from the corner of her eye. She didn't dare make the least motion for fear the old coat would crawl over her head.

He just winked and chuckled. "You WILL sneak off, will you, you mean, little thing!"

"I'm not! I'm not!" sobbed Polly bitterly.

Suddenly, without warning, the fellow began singing in a high, cracked voice:

Oh, pretty Polly, don't you cry,
Or that'll give you a pumpkin eye;
Then you'll get a cold in your head,
Which'll make your nose feel very red.
Tiddy, iddy, umpty, bumpty 2—4—

"I was always a great singer and poet," he remarked conceitedly.

"I guess no one ever thought so but yourself," snapped Polly.

"Oh, now you're getting nawsty," reproached he, "and I don't like nawsty folks. But come; we must be jumping, for it's getting late, and, besides, we are to take on a lot of pumps after while."

"Pumps?" repeated Polly, mystified.

"Oh, I suppose you'd call 'em pumpkins, though that's more nonsense."

Polly grew desperate. "Now, see here," she said, recklessly; "I won't push this thing one step further, not-if-you-kill-me!" She ended with a little squeak, which she had meant to be a tremendous scream. She tried her best to run, but not a foot could she move—simply standing there helplessly.

The man came threateningly toward her. "You won't, won't you? Well, we'll see about that. You shan't treat me as you did grandma."

This time Polly opened her mouth wide and yelled with all her might: "Gramma! Gramma!"

At that moment a familiar voice fell on Polly's ear. "Here she is, Tom! My, Polly child, what a fright you gave us!"

Polly opened her eyes with a start, to find herself still stretched out under the shady tree, but the little man had vanished, and there was grandma kneeling close beside her.

"Oh—Oh-O-h!" she wailed, "what an awful dream I had—what a dreadful dr-e-a-m!"

Tom, brother-like, grinned. "That's what you got for sneaking," he said, unsympathetically.

"Sneak," thought Polly; "there's that disgusting word again." And throwing herself straight into grandma's arms, she sobbed penitently, "Oh, gramma, gramma, forgive me; I'll never, nev-er sneak again!"

"There, there," comforted grandma, smiling, and kissing the tearful eyes, "there, sweetheart, don't cry. I don't believe you ever will."

And Polly never did.

KATHERINE CROSBY MURPHY.

Made a Fuss

CLARA, aged 6, did not know the meaning of an encore, and was very much disgusted with the children's concert in which she took part.

"I just knew we didn't make a single mistake," she exclaimed, "yet the people in front got cross and made such a fuss that we had to do it all over again."

A Raindrop's April Trip



NOT as a raindrop it began
The trip from mountain top to sea,
But an icy crystal, glistening
And white as snow can ever be.

No heavy trunk was there to pack,
Of ev'ry burden it was free,
When the crystal murmured to itself,
"'Tis spring, when merrily I flee."

For April's sun gave it release—
A raindrop now it swiftly sped
A-down the steep, the barren slopes,
With streams that coursed o'er rocky bed.

Descending farther to the plain,
With multitudes of drops so glad,
Which as a river smoothly flowed
Through smiling meadows greenly clad.

Still onward did the raindrop go,
A-singing low and charmingly,
Until it reached the journey's end
And danced on wave-crests of the sea.

(Now, if you find the title wrong,
Say simply "drop," and drop the "rain";
But don't forget it won't be long
'Til it will fall as rain again!)



Queen Victoria and Stores

A CERTAIN lady, engaged upon some work for her majesty, was allowed to bring her daughter, a child, with her. The queen, taking a fancy to the little girl, entered presently into the following conversation:

Child: "Where do you live when you are in town?"

The queen: "I live at Buckingham Palace, my dear. Where do you live?"

Child: "Oh! we live in the Fulham road." (Short pause.) "Where do you get your things from? We always get ours from Harrods' stores."

Too Busy to Grow

THE diminutive office boy had worked hard on a salary of $3 a week. He was a subdued little chap, faithful and quiet. Finally, however, he ask for an increase.

"How much more would you like?" inquired his employer.

"Well," answered the lad, "I don't think that $1 more a week would be too much."

"You are a rather small boy to be earning $4 a week."

"I suppose I am," he replied, "I know I'm small for my age, but, to tell the truth, since I've worked here I've been so busy I haven't had time to grow."

He got the "rise."

Dan's Candle Magic



SO PROUD was Nan of the candle-snuffer, which, you remember, her big brother Dan made for her not long ago, that she showed it to all her friends.

"I can do even better than that," laughed Dan, one day, as he heard Nan singing his praises to her chum.

First he took the half of an English walnut. In the narrower end of the shell, near the edge, he bored two opposite holes, running through a small elastic (A) confined outside the shell by two matchsticks thrust in the loops. Then he bent a hairpin into the form B. The bent head of the hairpin was put between the elastic; and the matches on the outside of the shell were twisted so that the tightly coiled elastic would cause the shell to spring back over the hairpin if let free.

The candle he now forced between the shanks of the hairpin, and the shell was kept extended in the position you see it in Fig. C by the ends of the matchsticks protruding over the top of the candle. But when the candle was lit, and burned some distance down, the ends of the stick lost their hold on the candle, and the nutshell flew forward over the wick.

"Now I'll make you a funny little oil lamp, the oil of which I'll drink," said Dan. Into an almond he thrust at right angles a splinter of another almond. Pouring some white wine in a glass, he floated the almond in the wine and lit the end of the splinter. This queer light burned steadily, fed by the wine, until Dan drank the "oil."

"You can have a dandy horse-chestnut lamp," remarked Dan, "by soaking a horse-chestnut in coal oil for about twenty-four hours and giving it a wick. Light your wick and float your lamp in a glassful of water. It will burn through the whole night."

Nan and her chum had become so interested that they begged Dan for a few more candle tricks. Thereupon he showed them how to decorate candles. Around a candle he wrapped a black drawing, placing the drawing inside. Afterward he gently heated the paper with several matches, pausing when the paper began to look greasy. Unwrapping the paper, the drawing was found printed clearly upon the surface of the candle.

Continuing his demonstration, he cut out two little women from pasteboard. These he gave trumpets of quill tooth-picks, the ends of which he fixed in some mysterious manner. Bringing one woman toward the flame of a candle, the end of the trumpet was held exactly over the flame, whereupon the light immediately went out. But when the other lady trumpeter extended her quill, touching the smouldering wick, the candle was again lit. The girls were lost in wonderment, until Dan explained that in the end of one quill he had put a grain of powder, the explosion of which had extinguished the light. And the wick was relighted by a fragment of phosphorus (placed in the end of the other quill), igniting when it came in contact with the smouldering wick.

"That old trick of having your hands tied behind you and then picking a floating candle out of the water with your teeth is the simplest thing in the world," added Dan, as he turned to go. "All you have to do is to get the candle between your lips, and then draw in your breath sharply."

The Poodle's April Fool Trick



UNDISCOVERED BEAUTIES

[Copyright, 1909, by the New York Herald Company—All Rights Reserved.]

The Russian-American Beauty

Her Horoscope.

By Minerva Meares.

This Russian-American beauty was born August 17, which gives her a nature adaptable to many different stations of life. In youth she will have strong religious aspirations and tendencies, but these fade with the years, and she will become cynical and pessimistic. She will be a good mimic and be capable in many ways. She will want her life active and filled with color, and it will be changeable.

There will be love of home, but this will find channels that will lead the interest out of domestic spheres. This nature is very buoyant and happy, rebounding quickly from disappointment and seeming defeat, and she will be exacting in the demand that affection be shown and not merely implied.

There is good executive ability, but because the nature is fiery and restive under criticism and restraint conditions will not always be harmonious.

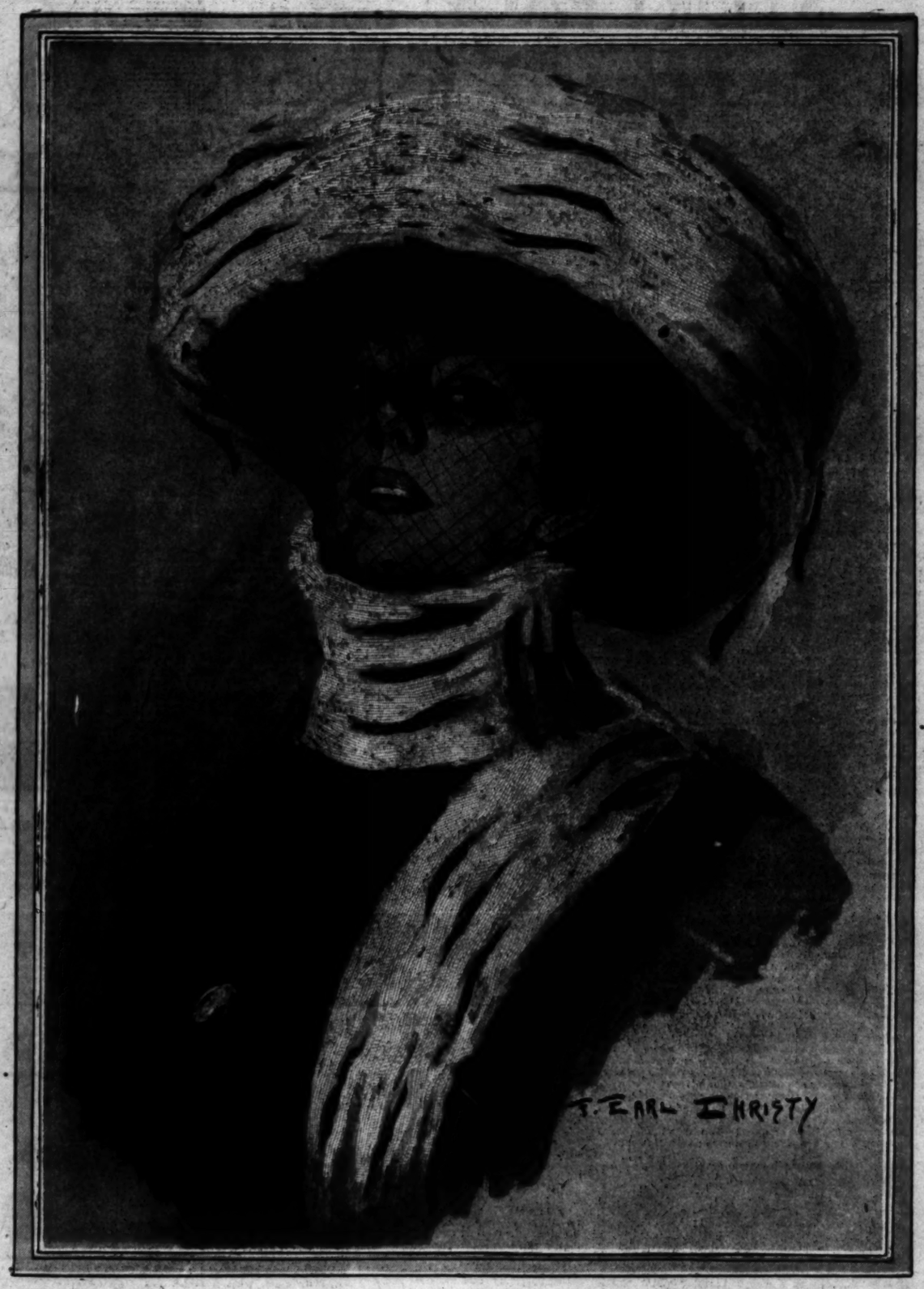
While she will be sympathetic she will want things done as she prefers, and will lose interest very quickly in matters if her ideas are questioned or opposed.

She will be intelligent and tactful generally in handling people, and have a certain popularity for that reason, but the nativity shows many warring traits and characteristics, governed as it is by the emotional sign of Leo. As the sign is from the heart of the solar nature, it makes reciprocal centre for all the forces of humanity.

Consequently she will be apt to be led, and not always led wisely, by those professing friendship. And in this way the emotional temperament will be prone to go to extremes.

She will be clever with her hands, and will have excellent taste in her ideas of dress and surroundings. This nativity seldom makes high attainments in life, though planetary influences will sometimes aid in making the life successful.

Marriage should be with one born between March 17 and April 19, or between November 22 and December 21.



Reward of Beauty.

PERHAPS there ... no more frequently quoted phrase in the English language than "A thing of beauty is a joy forever." We use it carelessly, facetiously, meaningiessly.

It is quoted by the half-fledged literary amateur, by the society chatterer, who has picked it up from some other chatterer; even the advertising advertiser makes it his own to extol a brand of cigars or a style of furniture.

In fact, the phrase has been mistreated and abused that it has passed into the realm of the banal.

Yet there is a wealth of meaning in these words for each and every one of us. The vision of beauty which we make our own may be always ours. In the fraction of a second we can call up memories of scenes and ... long since vanished from our world.

One of the best poets who ever sang beauty with all the strength of a great spiritual ... found beauty in the common things of daily life. One ... saw "a host of golden daffodils," and to him that glimpse of beauty was ...

In speaking of vision he said: "They flash upon that inward eye which is the bliss of solitude."

These words hold a message for us. We can, if we will but try, look for the beautiful here, there, everywhere about us, and so fill our minds that they may be remembered in memory and be a joy to us.

HER STRUGGLE FOR SUCCESS

"WHAT an unusually striking girl!" The ejaculation came from one of two men standing upon the crowded corner awaiting a chance to cross the street. His companion looked up.

Coming directly toward them, evidently also destined for the opposite corner, was a tall, graceful figure, a brilliant combination of purple velvet and ermine. The second man surveyed it placidly, but with distinct approval.

"She certainly is a stunner," he assented carelessly. The well poised head under the ermine hat grew a trifle more erect, the curved lips closed.

Not Altogether Disagreeable.

"She heard you," said the first man. But the figure in purple velvet gave no further sign. She is quite accustomed to overhearing remarks of a similar nature. They are not altogether disagreeable things to hear, although they make her uneasy for the moment. The purple velvet and ermine add to them, she knows, but—she looks down at her white muff and strokes the delicate fur—she loves them. She is going to have them; she has earned the right to wear what she pleases!

Even the sternest critic would not gainsay her. The purple velvet and ermine are acquisitions of recent date. The glorious masses of red gold hair, the large brown eyes, the full scarlet lips—these have always been hers; they marked her as a beautiful child when she crossed in the steerage with her parents on that terrible journey from Russia twenty years ago.

Beautiful as a Child.

She was three years old then, and the wonder and discomfort of the voyage form her first definite memory. She remembers, too, that some ladies in the saloon, seeing her, sent for her and her mother. And they, too, had admired the long braids of wavy hair, which even then were remarkable, and the clear skin and great eyes. And they had prophesied great things for her and had given her mother money.

It seemed at first as if the great things could not possibly come. Often there was not enough to eat and she went with her pail for soup to the free kitchen where they filled it for you once daily. By and by she went to school; she liked that. She passed easily to the head of her classes. From an unnoticed member she became an object of envy. Her soul was elated.

But this was not for long. One day she appeared in a new frock. A schoolmate asked her where it was bought. Innocently she replied:—

"My mother does not buy clothes, she gets them by the mission." And she had sealed her doom.

"Charity clothes," the schoolmate retorted, with curling lip.

Caste in Dress.

That night she cast the frock from her in a passion of weeping.

"I don't want it," she stormed. "I won't wear it. You must buy my clothes by the store, not get them from the mission."

"What?" asked her mother, sharply. And she had reiterated the statement, stamping her small foot. And then her father had whipped her with the strap hanging on the wall until there were great welts on her white shoulders, and at last, very miserable, she crept upon her mattress, undaunted, muttering between her teeth:—"I'll show 'em."

It became the dominating motive of her life. She would show them. She could get the first seat in the first row; she would get other things, too. Her small being was daily torn by a conflict of passions not pleasant to look upon in a child of tender years. But somehow it helped her.

It helped her to stand the meagre fare, the hard blows, that were her daily portion. It became her religion; she would show that she could look as the best of them.

There were few child labor laws to stop her when at ten she left school and obtained her first job. She came home and told her mother with pride. She was stringing beads in a glass factory at ten cents a day. That meant sixty cents a week; she could in two weeks get a new frock.

Strangely enough, when she got it on, the worn, discarded garment of some child one step higher in the social scale, she did not like it. Her ambition had progressed. Not only did she want bought frocks, but nice ones as well.

She got them. It is a long story from the first ninety cent frock to the ermine and purple velvet. She went to night school. She progressed from the glass factory to a paper box factory, then to a candy factory. She studied hard. She passed the grammar classes and entered the night high school. There she learned stenography.

Nights of Study.

Then she did a courageous thing. She left the factory where she was making $12 a week and started as a stenographer at $6. She was then seventeen years old.

Night after night she continued her studies. In the course of time she left the night high school and entered the evening law school for women. Her salary steadily increased. Then she opened a stenographer's office, and her earnings ... $40 a week.

She has succeeded in her purpose. The ... and purple velvet are the response to the ... child:—

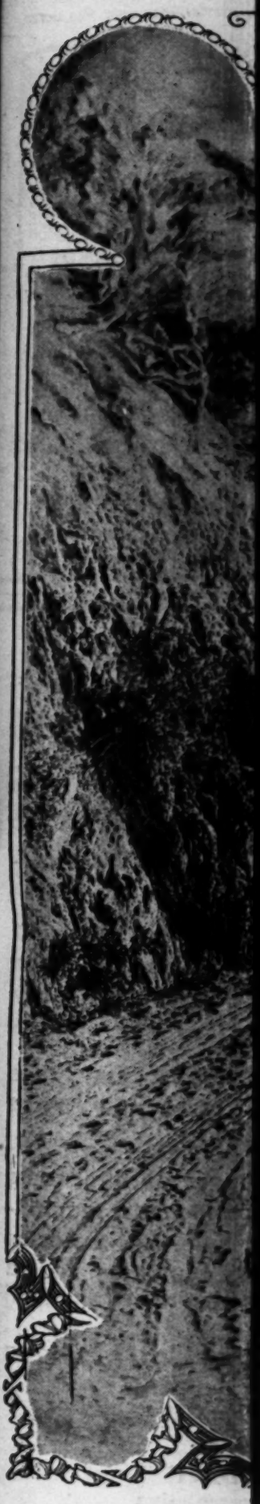
"I won't wear it! I won't!" But now, ... enough, have arisen other ambitions which ... purple velvet will not help. She is very ... She works all day in her office; she studies ... a week at the law school; she has never had ... make friends.

Means to an End.

She has taken her studies as means to an ... money. In themselves they mean nothing. Even the admiring looks that follow her ... beauty, as she goes, fail to satisfy. She ... something, she knows not what.

There are those who claim that the ... is vanity alone. There are women ... upon which she walks who smile with ... at the brilliant purple and white. And ... times, it is the key to better things. Out ... and ermine there may arise—a soul.

LOS ...
TWELFTH YEAR.
PER ANNUM, $3.50.



... face which ... York banker, Frank A. Vanderlip, ... Chicago in order to be present at the ... side of his dying mother; speed reached ... fractured.

... David Mayer declares Miss Mary ... was not a wife and mother during ... her stay as a musical student in ...

... Orleans learns of sinking of coast-... schooner and the drowning of ... women passengers deserted by ... guards of the crew.

... under Crazy Snake are face to ... with the troops in pursuit and a ... is expected today; six whites are ... struggle.

...ington.

President Taft fools the curious crowds ... up to follow him to church by taking ... his automobile.

...gress will discuss nothing save the ... pertaining to the Payne tariff ... during the coming week; Senators ... marking time.

...ign.

...eneral trend of stock market is up-... although persistent efforts at dis-...agement are being made by the bear ...

... Legislate for combination of rail-... in the advice E. H. Harriman ... in Nevada interview.

WATCHMEN DROWN.

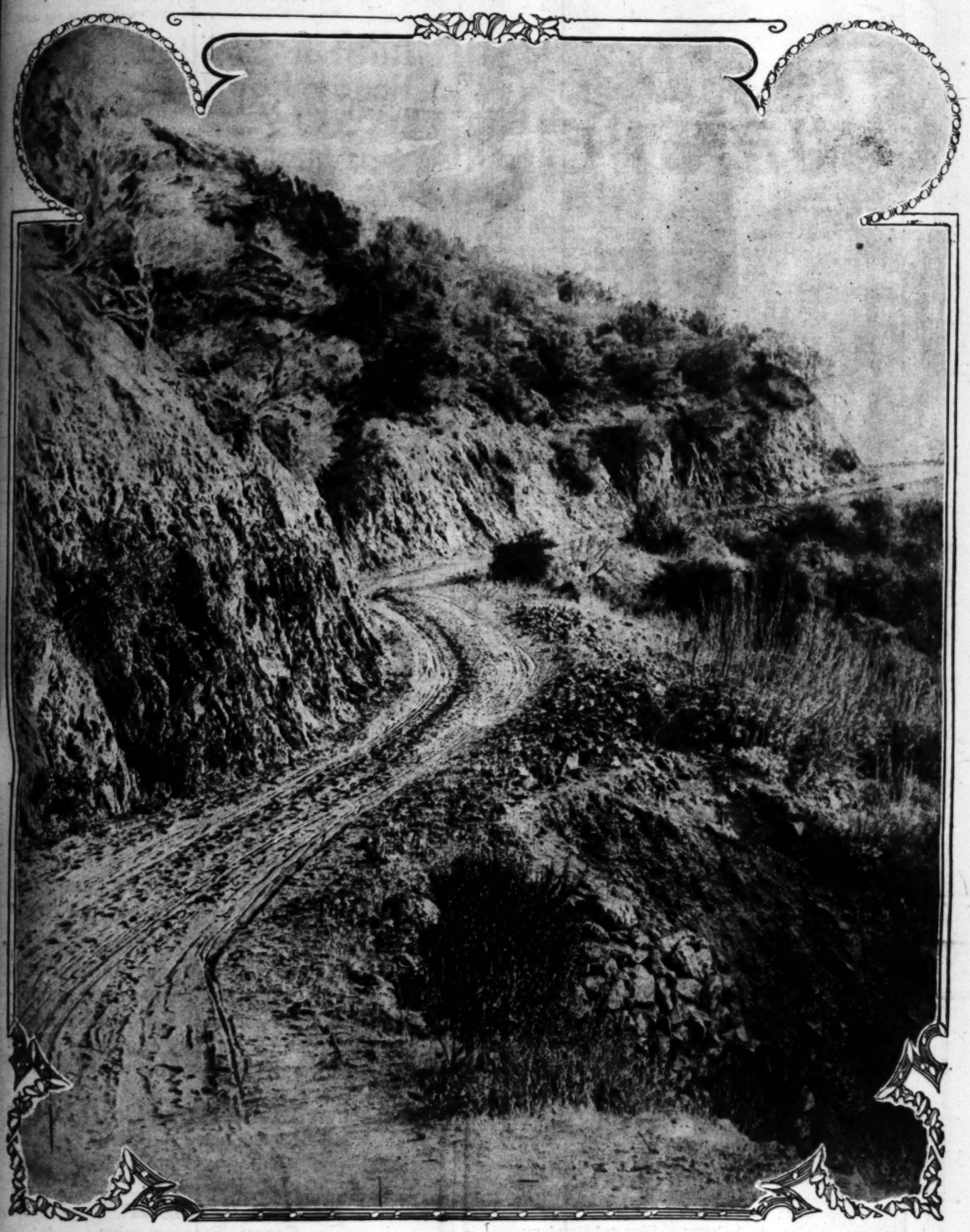
WATERLOO (Iowa) March 28.—... falls several hundred persons ... watched, powerless to help. Christ ...derson and Henry Bothman, duck ...uters, clinging to an upturned boat, ... which Frank Bents had already ...med and been drowned, went over ... falls in the Cedar River today ... were drowned. The three men tried ... cross the river just above the falls ... the boat upset.

Illustrated Weekly Magazine.

Los Angeles Sunday Times

TWELFTH YEAR. PER ANNUM, $3.50. | MARCH 28, 1909. | FIVE CENTS

PICTURESQUE SOUTHERN CALIFORNIA.



On San Francisquito Grade.

Reward of Beauty.

PERHAPS there is no more frequently quoted phrase in the English language than "A thing of beauty is a joy forever." We use it carelessly, facetiously, meaninglessly.

It is quoted by the half-fledged literary amateur, by the idle chatterer, who has picked it up from some other chatterer; even the enterprising advertiser makes it his own to extol a brand of cigars or a style of furniture.

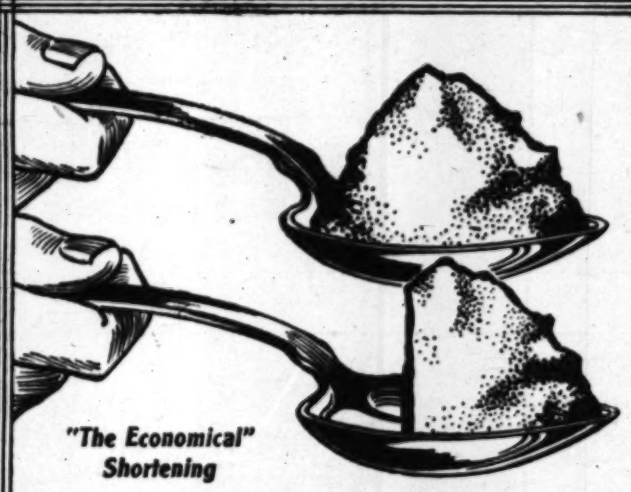
In fact, the poor phrase has been so mistreated and so abused that it has passed into the realm of the banal.

Yet there is a wealth of meaning in these words for each and every one of us. The vision of beauty which we make our own may be always our own. In the fraction of a second we can call up memories of scenes and images long since vanished from our actual world.

One of the English poets who loved beauty with all the strength of a deeply spiritual nature found beauty in the common things of daily life. Once he saw "a host of golden daffodils," and to him that glimpse of beauty was eternal.

In speaking of this vision he said:—"They flash upon that inward eye which is the bliss of solitude."

These words have a message for us. We can, if we will but try, look for the beautiful here, there, everywhere around us, and so fill our minds that these remembered images may flash into our memory and be a joy to us.



"The Economical" Shortening

Use 1/3 Less SUETENE

Thirty Days Fresher Than Eastern Shortenings



It is economy to use Suetene—that's certain. It costs no more per pound than common food shortenings—and is so concentrated that it takes one-third less.

It is a fact of science that Suetene is the most healthful shortening. It is just pure beef suet and refined vegetable oil. It doesn't contain a particle of hog fat.

Suetene is unquestionably the most wholesome and satisfactory shortening you can buy for daily use in your home.

Sold by leading grocers and meat dealers.

Made in Los Angeles by
The Cudahy Packing Co.



PIONEER RUBBER SANDED ROOFING

Pioneer Rubber Sanded Roofing, in the long run, is the most economical roofing one can use, owing to the fact that it lasts more than twice as long as many Ready Roofings, or roofs constructed of tar, tin, or other materials.

The above cut shows the Company's salesrooms and general offices at No. 219-21 South Los Angeles street. The Company's factories are located at Fifty-fifth and Alameda streets—covering five acres.

Rubber Sanded Ready Roofing

Rubber Sanded Roofing requires no paint. This is true of none of the smooth-surface ready roofings, which manufacturers sell under guarantee, with the provision that the roof be treated with a paint—that they themselves manufacture—at least every eighteen months. We tell you to put on a roof of Rubber Sanded—and forget it. Rubber Sanded Roofing is sold under an absolute guarantee.



Free Booklet

Write for samples of Rubber Sanded, and handsomely illustrated booklet, showing many large buildings in Southern California, covered with Pioneer Roofing.

Pioneer Roll Paper Co.,

Manufacturers of Ready Roofings and Refiners of Asphaltum.
219-221 South Los Angeles St., Los Angeles, Cal.

OPEN FOR BUSINESS.....

TIMES BRANCH OFFICE...

AT 531-33 SOUTH SPRING STREET

WHERE PATRONS MAY LEAVE ADVERTISING COPY AND SUBSCRIPTIONS

The establishment of this branch office in the south end of the business section of the city is for the greater convenience of advertisers. The quarters are fitted with magnificent fixtures, and it will be found an attractive place to visit and inspect.

AN INFORMATION BUREAU

with an experienced attendant in charge will be conducted in the premises, and any one desiring facts or literature concerning hotels, resorts, routes of travel, and time of departure or arrival of trains, can ascertain same either by calling personally or ringing Sunset Phone Main 8200, or Home Phone 10391.

THE ROOM IS SPLENDIDLY LOCATED AND IS ARRANGED

with booths and display spaces for exhibits. It is also particularly well adapted for occupancy by railroad enterprises and other lines of business that may work well with a newspaper branch office, information bureau, etc.

TENANTS ARE DESIRED

For Particulars As to Renting CALL AT.....

531 South Spring Street

Or at the Manager's Office in the Times Building, N. E. Corner of First and Broadway.

Malthoid Roofing

Malthoid Roofing has successfully and satisfactorily covered more fine buildings in Southern California than all other ready roofings combined.

Malthoid has the largest patronage because it invariably gives the best results.

Write us for pictures of handsome bungalows, beautiful residences, magnificent steel structures, splendid factories and interesting mining buildings roofed with Malthoid.

The Paraffine Paint Co., Makers
516-518 Security Building
Los Angeles, Cal.

E. G. JUDAH
General Representative

her as a beautiful child when
rage with her parents on that
ussia twenty years ago.

l as a Child.

d then, and the wonder and dis-
orm her first definite memory.

curling lip.

Caste in Dress.

That night she cast the frock from her in a passion of weeping.

"I don't want it," she stormed. "I won't wear it. You must buy my clothes by the store, not get them

came home and told her mother with pride. She was stringing beads in a glass factory at ten cents a day. That meant sixty cents a week; she could in two weeks get a new frock.

Strangely enough, when she got it on, the worn, dis-

stenographer's office, and her earnings
$40 a week.

She has succeeded in her purpose.
and purple velvet are the response to the
child:—

THE ILLUSTRATED
A MAGAZINE OF THE SO
ESTABLISHED DEC.

Californian in tone and color, South... character, with the flavor of the... the mountains, the slopes, the valle...

Devoted to the development of the cou... of its marvelous natural resources... ing of its wonders and beauties.... a wide range of good reading matt... sketches, solid articles, thoughtful... torials, brilliant correspondence,... bright miscellany.

Each number contains 32 large pag... magazine pages of the average si... be bound at this office for a mode...

For sale by newsdealers: 5 cents a copy,... postpaid. Address THE TIM... PANY, Publishers, Times Building...

The Magazine being complete in itself... public separate from the news shee... mails. It is also sent to all subs... Los Angeles Sunday Times.

TO CONTRIBUTOR...

Persons submitting matter for publication... should invariably retain copies of their m... accompanied by postage will be returned... but the return of others is not guaranteed.

Los Angeles Sunday... MAGAZINE

VOL. 13. | Volume Began Jan. ... Volume Ends June ...

CONTENTS OF THIS ...

On San Francisquito Grade (Illustr...
Editorial .....
Children of the Orient. By Frank ...
About Tornadoes. By John Elfreth ...
Music's Charms. By Irvin S. Cobb...
Billy Possum. By William Atherto...
Snaken Rocks. By C. S. Yost .....
Earth Tides. From London Morning...
Pleasant Walking Trips. By Bob F...
A Limerick of Hanna. By Willis K...
Early Nest Builders. By Harriet W...
The Ghost of Juan Ruiz. By Clyde ...
Behind the Scenes. By Daisy O'Br...
Unique Forestry Work. By Arthur ...
Hooked Noses. By R. C. Pitzer .....
A Neglected Paradise. By C. E. Slo...
Her Whole Existence. By Mary R. ...
Her Cat and His Dog. By Martina ...
Leading Cartoons of the Day .....
Good Short Stories .....
The House Beautiful. By Ernest Br...
The City Beautiful. By Ernest Bra...
Poultry Culture. By Henry W. Kruc...
Intelligence of Plants .....
Farming in California. By J. W. Je...
Gardening in California. By J. W. Je...
Care of the Body. By Harry E. Brook...

THE MODERN PUL...

IT is not a century yet since it ... month to cross the Atlantic. Now ... complished much inside of a week. ... vessel had no schedule time. The p... two months instead of one. The m... schedule kept almost as perfectly as ... train. One of the six-day steamers ... tions not to hours, but in ordinary w... It is only about fifty years since ... things unknown on American railro... from New York to Chicago had to be ... nary passenger car, the traveler sitti... his seat for a matter of about ... "Twentieth-Century Express" makes ... eighteen hours, and the night hours ... sleeping berth all but as comfortab... bed.

In moral matters possibly as great ... may be found in the treatment of s... lts of Christian churches. When ... were young the ordinary Sunday-mor... that almost without exception, d... classes of subjects. The discourse t... some religious matter or a theologic...

But there were real gospel preache... whose discourses were altogether f... point of view and devoted to the impr... life of the people in all their everyda...

The transition in the pulpit of the ... that of the past which is most notice... from purely religious topics, an alm... of purely theological subjects, and ... much time and thought to matters ... which can only be construed to come ... of religion in a secondary way.

A favorite topic of the modern p... pressed in the phrase, "What would ...

...rk banker, Frank A. Vanderlip, ... Chicago in order to be present at the ... bside of his dying mother; speed rec... e fractured.

...rs. David Mayer declares Miss Mary ...rden was not a wife and mother dur... her stay as a musical student in ...

...ew Orleans learns of sinking of coast... schooner and the drowning of ... women passengers drowned

THE ILLUSTRATED WEEKLY

A MAGAZINE OF THE SOUTHWEST

ESTABLISHED DEC. 5, 1897

California in tone and color, Southwestern in scope and character, with the flavor of the land and of the sea, the mountains, the slopes, the valleys and the plains.

Devoted to the development of the country, the exploitation of its marvelous natural resources and to the word-painting of its wonders and beauties. The contents embrace a wide range of good reading matter: Popular descriptive sketches, solid articles, thoughtful and picturesque editorials, brilliant correspondence, poetry, pictures and bright miscellany.

Each number contains 32 large pages, equivalent to 120 magazine pages of the average size. The numbers will be bound at this office for a moderate price.

For sale by newsdealers: 5 cents a copy, $3.50 a year by mail, postpaid. Address THE TIMES-MIRROR COMPANY, Publishers, Times Building, Los Angeles, Cal.

The Magazine being complete in itself, may be served to the public separate from the news sheets, except through the mails. It is also sent to all regular subscribers of the Los Angeles Sunday Times.

TO CONTRIBUTORS.

Persons submitting matter for publication in The Times Magazine should invariably retain copies of their manuscripts. Manuscripts accompanied by postage will be returned if not found available but the return of others is not guaranteed.

Los Angeles Sunday Times MAGAZINE

Vol. 13. | Volume Began Jan. 3, 1909. Volume Ends June 27, 1909. | No. 13

CONTENTS OF THIS NUMBER.

On San Francisquito Grade (Illustration)..... 385
Editorial 387
Children of the Orient. By Frank G. Carpenter.. 388
About Tornadoes. By John Elfreth Watkins..... 390
Nicole's Charms. By Irvin S. Cobb..... 391
Billy Possum. By William Atherton DuPuy..... 392
Bonbon Rocks. By C. S. Yost 393
Earth Tides. From London Morning Post 393
Pleasant Walking Trips. By Bob Foote 394
A Limerick of Hanna. By Willis Kent 395
Early Nest Builders. By Harriet Williams Myers. 396
The Ghost of Juan Ruiz. By Clyde Scott Chase.. 396
Behind the Scenes. By Daisy O'Brien 397
Unique Forestry Work. By Arthur L. Dahl 398
Hooked Noses. By R. C. Pitzer 399
A Neglected Paradise. By C. E. Slonaker 400
Her Whole Existence. By Mary E. Birdsall..... 402
Her Cat and His Dog. By Martina Patterson..... 403
Leading Cartoons of the Day 404
Good Short Stories 405
The House Beautiful. By Ernest Braunton 406
The City Beautiful. By Ernest Braunton..... 407
Poultry Culture. By Henry W. Kruckeberg 408
Intelligence of Plants 409
Farming in California. By J. W. Jeffrey 410
Gardening in California. By J. W. Jeffrey 411
Care of the Body. By Harry E. Brook 412

THE MODERN PULPIT.

It is not a century yet since it required about a month to cross the Atlantic. Now the transit is accomplished much inside of a week. The old sailing vessel had no schedule time. The passage might take two months instead of one. The modern liner has a schedule kept almost as perfectly as that of a railroad train. One of the six-day steamers reduces its variations not to hours, but in ordinary weather to minutes. It is only about fifty years since sleeping-cars were things unknown on American railroads. The journey from New York to Chicago had to be made in the ordinary passenger car, the traveler sitting bolt upright in his seat for a matter of about forty hours. The "Twentieth-Century Express" makes the journey in eighteen hours, and the night hours are passed in a sleeping berth all but as comfortable as a luxurious bed.

In moral matters possibly as great a transition as any may be found in the treatment of subjects in the pulpits of Christian churches. When gray-headed men were young the ordinary Sunday-morning sermon, and that almost without exception, discussed only two classes of subjects. The discourse treated upon either some religious matter or a theological one.

But there were real gospel preachers in those days, whose discourses were altogether from the religious point of view and devoted to the improving of the moral life of the people in all their everyday affairs.

The transition in the pulpit of the present day from that of the past which is most noticeable is a departure from purely religious topics, an almost entire neglect of purely theological subjects, and the devotion of much time and thought to matters of everyday life which can only be construed to come within the scope of religion in a secondary way.

A favorite topic of the modern pulpit is often expressed in the phrase, "What would Christ do?" if He should come to this, that or the other place and in relation to the various contentions that occupy men politically rather than religiously.

Of course there is a certain moral element in politics. The civic action of every citizen ought to be taken on a conscientious conviction that it is right, and yet it is not a purely religious act, and the pulpits which discuss political subjects show a very sharp transition from those of a generation or two ago.

The demand of the pew upon the pulpit has been for practical discourses. By this is meant something connected with the everyday life of the people, mostly of an entirely local and transitory importance. The old-fashioned gospel has palled upon the hearts of men, and there is no sensation in sitting and hearing a minister advise his hearers to be good.

This way of using the pulpit is modern, is popular. Yet up to date as it is and much admired as it is, it may well raise a question whether after all it is for the best interests of the churches and of church people. Referring to the phrase, considerably hackneyed, "What would Christ do?" it appears to us upon careful reflection that He would scarcely do what many of those of our day who assume to speak in His name do. Important as civic duties are, and they may be a little more so than in the days when the Christ was here among men, yet His example ought to be the guide of the minister rather more than the people. When the modern preacher mounts his pulpit and with the query, "What would Christ do?" plunges into all the transient political squabbles of his day and locality, is he doing as the Christ would do? If he is not, the question still remains open, Which best suits our times and makes more effectively for the good of the people?

To answer this it would appear as if we must ask what religion is, what are its aims, spirit and purpose. We know ourselves that the original Preacher of Christianity carefully avoided every attempt to draw Him into the least discussion of the political affairs of His time. There was more need for political reform in Judea two thousand years ago than in Los Angeles this Sunday morning. Yet this original Preacher never once in any word touched at all upon the political corruption, the governmental tyranny and wrongs of His time. Tax gathering among the Jews under the Roman policy of farming out the taxes of a province or a district was about the most inquitous thing ever known upon earth. This very iniquity in all its blackness was brought directly to Christ for a solution. He "sidestepped" from it in a way as sharp and positive as could be.

The purpose of religion is to make the lives of men purer and better. The scope of religion is the individual. There is nothing in the gospels that deals with men in herds, classes or parties. Every appeal is to the individual conscience. Every attempt at reform is upon the heart of the personal being. The means used for the uplifting of the race are not negative. There is no attempt in the gospel at representing vice and there is nothing in the gospel that deals at all with crime. Human laws are left to human governments and their agencies to frame and to execute. Religion is separated from these negative and repressive and punitive human laws. The effort is a direct one to plant in the individual soul a positive principle which will work a moral transformation in the heart of the recipient. It does not take men's lives and acts and analyze them in detail, putting obstacles in the way of their going astray here and there and yonder. The aim is to implant such a spirit of purity, integrity and love of right that once having taken possession of the human heart, the footsteps of the individual will always move in the right path.

It is a very remarkable thing to the student of the gospels that the first Preacher of Christianity abstained with such care from arousing the obstinate antagonism of those who heard Him. There was no invective in His word, no crimination in His discourses, no bitterness even against sin itself. The treatment of the subject always by the Christ was that of the gentle and skillful physician who found a human being afflicted with some disease of the body. The gentlest touch was used; the most careful means to allay, not to increase the pain, were resorted to. This first Preacher of Christianity never forgot the truth embodied in the words of the older scripture which tells us that God "remembers that we are dust." The idea was always present to His mind that humanity was ignorant almost to blindness, weak to the point of absolute imbecility.

If He were to mount a modern pulpit in Los Angeles today, think you there would fall from His lips any harsh expression of condemnation against the vilest sinners in this whole city in its worst quarters? One of the most degraded of human beings, a fallen woman, was brought into His presence, and with a gentleness as soft as the morning breeze, as sweet as the very breath of heaven, He said to her in tones of divine pity, "Go and sin no more." And the effect of that leniency, of that love, was the Magdalen, who broke the box of spikenard upon His head, washed His feet with her tears and wiped them with the long tresses of her beautiful head.

The work of the Christian churches in the world for two thousand years has been the most remarkable thing in history. The effect of the teaching of Christ in the lives of men and upon human civilization has been the greatest uplift humanity ever knew. This work was done through the power of love. Its temper was always gentle. It broke down no obstacles before it with denunciations of a "big stick" of any kind. It will lose its power and its efficacy will decay in direct proportion as those who preach the gospel lose the gentleness and forget the love their Master manifested, and undertake to repress vice rather than win men to the ways of righteousness and peace.

G. W. B.

Sermons in Song..



"He maketh me to lie down in green pastures: he leadeth me beside the still waters."—Psalm xxiii., 2.

The quiet of the pasture lands!
There all the grass is green and sweet,
And, whisperless, it understands
The gentle pressure of our feet;
There dandelions thickly spread
In wondrous arabesques of gold
As though the stars from overhead
Upon earth's bosom had been rolled.

The violets laugh at the sky—
An echo of the dreaming blue;
The voiceless breezes wander by
To thread the blossom paths anew;
The early bees in search of sweets
Seem all a-tiptoe in the air,
Each wing is noiseless in its beats
As through the soundless day they fare.

The wild rose in its cloister nook
Is shielding yet its summer blush;
The trees beside the lazy brook
Sway softly in the morning's hush;
The scattered clouds of white go by
Like sun-kissed sails far out at sea—
The argosies that journey high
To whatsoe'er their haven be.

The quiet of the pasture lands!
Where new-born flower, leaf and vine
Seem to be spring's cup-bearing hands
That offer us her amber wine;
Where filmy veils of mist uproll
On sights that halt and hold us long—
There, in a chord that thrills the soul,
The very silence sings a song!



IN MEMORIAM—ELIZA A. OTIS.

She lives, she lives! May earthly thought then dare
Deny a godly spirit and declare
A stone a witness, that she was? She is!
There is no dust to mar our memories!

She is, she is! Our sense, our own, is numb!
We may not fathom her millennium,
And yet her lips to us clairvoyant speak;
I pity you, so numb, so blind, so weak!

She lives! O earthing friends, why should you mourn?
She lives—far more than you, who stand forlorn!
That chair is empty by your emptiness!
Does grief heal grief or human selfishness?

She lives, she lives! The Southland Troubadour!
Who touched the Lyre, and taught us love the Pure,
The leaves, the flower in arroyo bed,
The lofty fir on the Sierra's head,

The ocean's magic spell, majestic mood,
The orange blossom and the sun-gold fruit—
Much we have lost, much more her spirit won:
Immortal Life, beneath, beyond the sun!

FRED CLEMENS JOSEPH GREBE.

Couldn't Stand the Acid Test.

She looked up at him.

"You love me, George," she said. "You have told me you would do anything to prove your love."

"Anything, dearest," he fervently muttered.

Her steady gaze did not waver.

"My new suit from Paris has come," she said, "together with my new hat and my new puffs. I will array myself in these and you will walk down the avenue with me tomorrow afternoon."

He turned pale and hesitated.

"This is the acid test of love," she coldly added.

He mutely shook his head as he arose.

"I can't do it," he hoarsely gasped, and went away deeply sorrowing.—[Cleveland Plain Dealer.

Children of the Orient. By Frank G. Carpenter.

YOUNG JAPAN.

LETTER FOR AMERICAN CHILDREN ABOUT CHILDREN OF JAPAN.

From Our Own Correspondent.

KYOTO.—I have been asked to write a letter for the children of America about the children of Japan. I want the boys and girls who take this newspaper to seat themselves upon the magic carpet of fairyland, which will take one around the world in the twinkling of an eye. All you have to do is to shut your eyes and wish you were there, and when you open them, lo! your wish has come true. Our magic carpet has carried us across the Pacific and has dropped us down in the heart of Japan. We are in the big city of Kyoto, in the central part of the country. There are mountains in sight everywhere, and behind us is a beautiful lake which fills the river running through the city. The houses are so many that they cover as much space as Philadelphia, which has three times as many people. Their walls are such that they can be slid back during daytime, and we can see all that goes on within. Most of the streets are lined with stores filled with all kinds of curious goods, and the streets, stores and houses are swarming with children. Here they are working, helping their parents; there they are playing, and further on is a crowd going to school.

What jolly youngsters they are! We hear their laughter sounding out on the air, and as they see us some bend half double, in Japanese fashion, and yell out: "O-hi-O," their word for good-day. Others, who are ruder, cry out Japanese syllables which, our interpreter says, mean:

"You furry-headed foreigners; you have eyes like a cat!"

Our Japanese Brothers.

We find that we are as great curiosities to the Japanese children as they are to us. Their skins are yellow, and their eyes are a trifle aslant, and so fastened at the corners that they do not come as wide open as ours do. They think that their eyes are the more beautiful, and that cream-colored skins are quite as fine as white ones. Outside of this, Japanese boys and girls are just like Americans. Their little black eyes can see as far as ours can; and if you scratch their yellow skins they bleed in the same way. You had better be careful not to do so, however. They are as proud as you, and they will fight at the drop of a hat.

They are not as tall as we children of the same age, but they are fully as strong. Get one of the little fellows to double up his arm, and put your hand on his biceps. Every muscle stands up like a baseball, and every ounce of his flesh is hard with the athletics which every schoolboy has to take daily. As to his fighting, you have heard how the Japanese whipped the Russians, who are almost twice as heavy as they are and three times as many in number, and how, about fifteen years ago, they conquered the Chinese, who have ten times as many people in their great nation over the way.

The Children Soldiers.

Just now the children of Japan are all playing soldier. The nation is still excited over its victory, and the boys go about with guns and flags, marching in s while their trumpeters blow. Their guns are stick bamboo and their swords are of wood. They m right well, however, and they have sham fights tween the different companies of boys in a town. babies are now dressed in military costumes by of the mothers, and many a four-year-old Jap baby goes about in the dress of an officer of the Some children who wear kimonos have soldier hats not a few are dressed in khaki. The toy shops are of lead soldiers and miniature guns and drums older boys are real soldiers, for every school has its itary drill under officers of the army. Boys of 12 14 have to march with guns, and as they grow they go out in the field to camp and take part in battles. In every Japanese school there is a drill where the guns are stacked up against the walls not in use. Every school has a gymnasium, and boys and girls go through all sorts of exercise to them strong and enable them to fight and work their Emperor when a war comes. Just now, they think the Japanese people could whip any other and that the United States would have a poor show a fight with their country. We are friendly to but we must keep our eyes open, for no one can tell that we may have to fight them by and by. They far more soldiers in their army than we have, and navy is one of the best in the world.

A Day for Dollies.

On the 3rd of March every year occurs a great holiday, known as the feast of the dolls. On this the boys have to stand in the background. They ents pay little attention to them, and they make girls, for the time, the chief members of the family.



Battledore and shuttlecock.



Children of Japan.



The "Ino haurico" or puppy-cat the Teddy bear of Japan.



Soldier boys, by a Japanese artist.

is the one day in the year when tant than the boys. At this time doll, and all the dolls of the fami mother, grandmother and gre brought out to be admired and p

The dolls used at this time dolls, and they are played with then laid away for twelve month festival comes. These dolls rep prince or princess, some hero or h the Emperor or Empress. There steps made for them in the back most honored place in the house, upon this in rows. The children t of them and talk to them. They before them in tiny dishes, and l them. They give them doll toys, they can afford. In rich familie sometimes of silver with little toy the toy Emperor and Empress to toy wine, made especially for th Some families have collection of d saved by the children for genera back for a hundred years or more

Then the stores are filled with and the little yellow-shinned girls kimonos on their wooden clogs, adm ing out the ones which are to be val.

The Teddy Bears of Japan.

The ordinary Japanese doll use like the American article. It is child or woman, with the blacke queerly-dressed Japanese hair, we wooden shoes. Such dolls are of as your finger to your little baby dren in playing with them often their backs, tying them on with str Japanese babies are tied. In the sorts of doll furniture, and one c keeping outfit for a very few cents

Among the queerest playthings are what might be called the "Teddy I call them puppy-cats. They are a cross between a dog and cat, m and painted in gorgeous colors. Th "ino haurico," and it is not beneat boys to play with them. They are the "Teddy Bears," with us, and the be great favorites with our childr home.

A Day for Boys.

The boys of Japan have their sp is May 5, and it is known as the the festival of the god of war. On has a pole of bamboo from which made of tough paper. The wind bl of the fish and inflates them, an through the air. Sometimes there of these fish on one pole. There the top and smaller ones below, unti tom may be the size of a minnow sents a son of the family, and no more. Some of these fish may be they look like great whales as th They represent the carp, which is n and daring. Every one wants hi strong man, and this fish means str

Kite Fights.

The Japanese boys are great counted a hundred kites in the air Japanese village. The kites are of are usually square or oblong inste known in America. They are ofte with wings, and sometimes like fish. ment is fighting kites. In this sport soaked in glue and then dusted w This is done for a long distance fr makes that part of the string a When two boys fight their kites th strings cross as the kites are flying one string in two. The kite which then becomes the property of the which is still flying. The favorite is in the winter, and it is at its Year. There are kite stores in t whose sign is a cuttlefish perched o pole. The words for kite and cuttle in Japanese, and for this reason th

In the Toy Stores.

The toys of Japan are an evidenc these people have for their child spends money in amusing its little dustry is carried on in toymaking. everywhere. Every village that is l a shop has one or more. They are poorest parts of the cities, especiall where the streets are lined with favorite toys are made of dough. dling cooks who go around sellin men who carry toy stoves through them out to the children at so mu furnish cakes and other things fo cook, so that for two or three cen can have a stove for an hour and for themselves.

Some of the toys are made of l paper. One can buy a very nice g sword for 10 cents.

Instructive Games.

Many of the toys and games are children. There are playing cards on them, used much like our game pack of cards teaches the old Jap another the names and forms of these are experts in top spinning.

---

masses of red
ll scarlet lips—
rked her as a beautiful child when
steerage with her parents on that
om Russia twenty years ago.

utiful as a Child.
rs old then, and the wonder and dis-

curling up.

Caste in Dress.

That night she cast the frock from her in a passion of weeping.

"I don't want it," she stormed. "I won't wear it.

came home and told her mother with pride. She was stringing beads in a glass factory at ten cents a day. That meant sixty cents a week; she could in two weeks get a new frock.

Strangely enough, when she got it on, the worn, dis-

stenographer's office, and her earnings

$40 a week.

She has succeeded in her purpose. The and purple velvet are the response to the child:—

race which point. New
York banker, Frank A. Vanderlip, started to Chicago in order to be present at the bedside of his dying mother; speed rec- ords fractured.

Mrs. David Mayer declares Miss Mary Arden was not a wife and mother dur- ing her stay as a musical student in Paris.

New Orleans learns of sinking of coast- schooner and the drowning

is the one day in the year when they are more important than the boys. At this time every girl gets a new doll, and all the dolls of the family, including those of mother, grandmother and great-grandmother, are brought out to be admired and played with.

The dolls used at this time are not like ordinary dolls, and they are played with only once a year, and then laid away for twelve months, when the next doll festival comes. These dolls represent some favorite prince or princess, some hero or heroine and sometimes the Emperor or Empress. There is a little throne of steps made for them in the back of the parlor or in the most honored place in the house, and they are placed upon this in rows. The children then sit down in front of them and talk to them. They put food and drink before them in tiny dishes, and listen to stories about them. They give them doll toys, which are as fine as they can afford. In rich families the toy dishes are sometimes of silver with little toy silver chopsticks for the toy Emperor and Empress to eat with. They serve toy wine, made especially for this feast, in toy cups. Some families have collection of dolls, which have been saved by the children for generations, and which go back for a hundred years or more.

Then the stores are filled with dollies for this feast, and the little yellow-shinned girls trot around in bright kimonos on their wooden clogs, admiring them and picking out the ones which are to be bought for this festival.

The Teddy Bears of Japan.

The ordinary Japanese doll used by the girls is not like the American article. It is a miniature Japanese child or woman, with the blackest of black eyes, with queerly-dressed Japanese hair, wearing a kimono and wooden shoes. Such dolls are of all sizes, from as big as your finger to your little baby sister, and the children in playing with them often carry them about on their backs, tying them on with strings, just as the real Japanese babies are tied. In the stores there are all sorts of doll furniture, and one can get a full housekeeping outfit for a very few cents.

Among the queerest playthings in the way of pets are what might be called the "Teddy Bears of Japan." I call them puppy-cats. They are in reality a sort of a cross between a dog and cat, made of papier maché and painted in gorgeous colors. The Japanese call them "inu haurico," and it is not beneath the dignity of the boys to play with them. They are as popular here as the "Teddy Bears," with us, and they would, I doubt not, be great favorites with our children if introduced at home.

A Day for Boys.

The boys of Japan have their special day also. This is May 5, and it is known as the feast of flags or as the festival of the god of war. On that day every house has a pole of bamboo from which to float gaudy fish made of tough paper. The wind blows into the mouths of the fish and inflates them, and they swim about through the air. Sometimes there will be a half-dozen of these fish on one pole. There will be a big one at the top and smaller ones below, until the one at the bottom may be the size of a minnow. Each fish represents a son of the family, and not a few have six or more. Some of these fish may be fifty feet long, and they look like great whales as they swim in the air. They represent the carp, which is noted for its strength and daring. Every one wants his son to become a strong man, and this fish means strength.

Kite Fights.

The Japanese boys are great kite flyers. I have counted a hundred kites in the air at one time over a Japanese village. The kites are of all sizes, but they are usually square or oblong instead of the shapes known in America. They are often made like birds with wings, and sometimes like fish. A favorite amusement is fighting kites. In this sport the strings are first coated in glue and then dusted with powdered glass. This is done for a long distance from the kite, and it makes that part of the string a sort of flexible file. When two boys fight their kites they try to make the strings cross as the kites are flying, and by sawing cut one string in two. The kite which breaks away first then becomes the property of the owner of the one which is still flying. The favorite time for kite flying is in the winter, and it is at its height about New Year. There are kite stores in the Japanese cities, whose sign is a cuttlefish perched on the top of a high pole. The words for kite and cuttlefish sound the same in Japanese, and for this reason the signs.

In the Toy Stores.

The toys of Japan are an evidence of the love which these people have for their children. Every family spends money in amusing its little ones and a great industry is carried on in toymaking. There are toy stores everywhere. Every village that is large enough to hold a shop has one or more. They are to be found in the poorest parts of the cities, especially near the temples, where the streets are lined with them. Some of the favorite toys are made of dough, and there are peddling cooks who go around selling them. There are men who carry toy stoves through the streets and rent them out to the children at so much per hour. They furnish cakes and other things for the little ones to cook, so that for two or three cents a party of girls can have a stove for an hour and cook a whole meal for themselves.

Some of the toys are made of lacquer and many of paper. One can buy a very nice gun for $2 and a tin sword for 10 cents.

Instructive Games.

Many of the toys and games are used in teaching the children. There are playing cards with classical poetry on them, used much like our game of authors. Another pack of cards teaches the old Japanese proverbs, and another the names and forms of animals. The Japanese are experts in top spinning. They have whistling tops and can keep a half-dozen of them going at one time. They play battledore and shuttlecock, especially at New Year, and at that time the stores are filled with bats and balls. Many toys are used in the kindergartens, and there are games which teach history and geography and also cleanliness, unselfishness and morality.

The Japanese have fairy tales of all kinds. They have stories like Goody-Two-Shoes and Hop-o-my-Thumb. The Hop-o-My Thumb of Japan is a priest one inch long, who does all sorts of curious things. Another popular fairy tale is known as the Lucky Teakettle, another the Battle of the Monkey and the Crab, and a third, the Old Man Who Made the Dead Trees to Blossom. The Story of Urishima, a sort of a Japanese Rip Van Winkle, is exceedingly popular, as are also many fables about the badger, which might be called the Bre'r Rabbit of Japanese childhood.

In a Japanese Home.

But suppose we call upon some of our little Japanese friends. Their house is situated in a beautiful garden. Its roof is covered with black tiles, and it has double walls of wood. The outer walls of each side are shoved back during the daytime into little cupboards at the corners, and the fine inner walls of sash filled with paper panes may then be seen. There is a space between the two walls, and in this we sit while awaiting our friends. They soon appear. They get down on their knees and bump their heads on the floor in bowing to us, and then ask us in. We take off our shoes and leave them outside. This is the custom of all Japanese. The houses are exceedingly clean, and the floors are covered with thick mats of woven white straw which would be hurt by the nails in our shoes. The mats are so soft that our feet sink into them, and we feel like lying down and rolling over and over.

In the meantime, our little Japanese friends have laid cushions on the mats and beg us to sit. These people do not use chairs or sofas. They have tables for eating which are not more than a foot high, and they sit and sleep on the floor. The mats are soft and when they have taken out and spread on them some well-padded comforters they have a very soft bed. In the daytime, these comforters are rolled up in a bundle and put away in a cupboard or hole in the wall which by a sliding door is so covered that you would not suppose it was there. By this means the bedroom is turned into a parlor, and when a table is brought in it is a dining-room as well.

As we sit on the mats our little friends tell us about their homes, explaining some customs which are different from ours. They say that the mats are cleaner than our carpets and that they are very convenient in describing a house, as they are always of the same size. They show us that each mat is three feet wide and six feet long and say that the size of a house or room is known by the number of mats it takes to cover the floor. The room we are in has eight mats. Larger rooms have twenty or thirty mats, and when a carpenter starts to build a house he asks the owner how many mats he wants, and thus fixes the size and price. All land in Japan is measured by the unit of the mat, a tsubo, being six feet square or two mats in size. Land here is measured by tsubos, not acres. It takes more than a thousand tsubos to make one acre of land.

How the Children Bathe.

By and by we go out to look at the bathroom. The Japanese children are very cleanly, and they take a red-hot bath every day. The bath tub is about as high as our shoulders. It has a stovepipe running through it with a board resting against the pipe to protect one's body from it when he gets in. The pipe is filled with charcoal and lighted. It soon heats the water to boiling, and when it begins to steam, the Japanese jump in. Even little babies are put into this hot water. It turns their skins red, and when they come out, they are the color of beets. We try such bathing ourselves. It is so hot that we jump quickly out and cannot be induced to attempt it again.

The Japanese have many public bath houses. There are hundreds in Kyoto, where one can get a good hot plunge for 3 or 4 cents.

Houses Without Chimneys.

You would think that houses so thin and open as this one, where we are visiting, would need steam or hot water, or at any rate great coal or wood fires to make them comfortable during the winter. Nothing of the kind is known to the children of Japan. If we should go up in a flying machine and look down upon the roofs of Kyoto, we could not count a hundred chimneys on its tens of thousands of houses. These people have no fireplaces, no grates and no means of heating like ours. The cooking is done with charcoal in little clay ovens, and if one would give a big dinner he must have many such stoves. For warmth a small, brass-lined box filled with ashes with a little burning charcoal within it is most common. This warms only one's hands, and he keeps his feet from freezing by sitting upon them. Sometimes a wood fire is made in a box of this kind. This, however, is only in the poorer houses; and the smoke goes out where it can.

We take a meal with our friends. Each of us has his own little table. The meal is served in individual dishes and the girls bend low and bow before they offer them to us. The meal begins with sweet cake and candy. Then there is a bowl of soup in a dish of wood covered with lacquer, a varnish so bright that one can see his face in it. There is fish, raw and cooked, and fried eels, which taste delicious. The raw fish is not bad. It is served upon ice, cut into little slices so we can eat it with chopsticks. After all, why should not one eat raw fish as well as raw oysters?

And then there are salads and pickles, apples and pears, and great red persimmons as big as tomatoes. The rice is brought in at the close of the meal in a wooden bucket bound with brass rims. We are told again and again to help ourselves to the rice, for one is supposed to complete his dinner with it as, with rice in plenty, no one can go hungry. We find some difficulty in conveying the rice to our mouths with the chopsticks, and finally raise the bowl to our lips and shovel it in. As it grows cold we pour a little hot tea over it, laughing with the Japanese children as they do the same.

How the Children Dress.

But there are so many strange things among the little ones we see all about us that it would take a long time to mention them all. The children wear shoes of wood or of straw, and their stockings are foot mittens with a finger for the big toe. These mittens stop above the ankle, and the rest of the leg goes bare except for the gown or kimono, which falls from the shoulders. The kimono has very long sleeves. These, in the case of the women, hang down, forming quite large bags at the wrist, which serve as pockets. The boys have smaller sleeves. The girls have great belts called obis, which are tied at the back and which hold their kimonos together. For the same purpose the boys have sashes which are scarcely larger than ropes. The girls wear bright red underclothing, although their kimonos are usually of more modest hues.

All the school children of Japan have their own dress. The boys wear a divided skirt, which reaches from the waist almost to the ankles, and the girls have fuller skirts not divided. Both boys and girls wear kimonos, which are tucked inside their skirts and which cover the upper parts of their bodies.

From this one would think it almost impossible to tell the boys from the girls. It is not so. The skirts of the girls are either dark red or of the color of a blue damson plum, while those of the boys are steel gray. The girls go bareheaded, and their hair is twisted up on the top of their heads. The boys wear caps or hats, and their hair is cut short and it stands out like a shoe brush in bristles over the scalp.

In the schools of Japan the boys and girls do not sit together, although they have the same studies. They now use desks and chairs, but they used to study sitting on the floor. In other respects their schools are not very unlike our schools at home.

[Copyright, 1909, by Frank G. Carpenter.]

The Young Man Could Talk.

It isn't always safe to trust appearances, as two young women learned to their chagrin on a trolley trip out in Jersey.

Two other young women with a man between them were seated on the opposite side of the car. They were a silent three; the young women and the man, but they talked excitedly—with their fingers. Deaf mutes, evidently, the other young women thought, and after they had got a little used to the novelty they began to talk out loud about the young man and his companions.

"Isn't it a pity," said one, "that such a nice young man should be deaf and dumb?"

The other agreed audibly, and the talk went on. As is the way with the sex, there was little commiseration for the young women afflicted as the young man was.

The young man got his revenge for himself and his friends. Arriving at the point he wished to embark he raised his hand to the conductor and said in a loud voice:

"Stop at —— street, please."

The young women who trusted to appearances looked mighty sheepish as the three left the car. The young man wasn't deaf and dumb at all. His companions were, and he was simply talking to them in their own language.—[New York Sun.

Powdered Glass in Sandpaper.

"There is no sand in sand paper," said the manufacturer. "It is powdered glass that does the business. That's where the broken bottles go to.

He nodded toward an Everest of broken bottles in the yard.

"We powder the glass into half a dozen grades," he said. "We coat our paper with an even layer of hot glue. Then, without loss of time, we spread on the glass powder. Finally we run a wooden roller lightly over the sheets to give them a good surface.

"When in the past they made sand paper of sand it wouldn't do a quarter of the work that glass paper does."—[New Orleans Times-Democrat.

Flight of Snowy Owls.

A remarkable and beautiful flight of snowy-white owls was witnessed in La Porte City yesterday afternoon. There were about forty of the birds and they stopped to rest in the pine trees in the residence district. Many people witnessed this unusual migratory movement, and the birds, with their snowy-white and barred plumage, attracted much attention.

The snowy owl is a native of the far north, subsisting on small animals and scraps of meat left by the polar bear and other animals of prey. The male bird is large and snowy white and the female is smaller and has barred plumage. They are a species of owl that hunt and fly in the daytime.—[Waterloo Correspondence St. Paul Despatch.

Improbable Combination.

They were talking of the strange sights to be seen in a great city, and one man paid his tribute to New York. "I don't believe one of you could think of any combination of circumstances that hasn't at some time occurred on the streets there," he said.

"I reckon I know of one that's never occurred there?" said Hiram Fowle.

"What's that?" asked the other curiously.

"I guess," said Hiram slowly, "that you've never seen nor ever will see a brass band going in one direction an' the heft of the folks going the other."—[Youth's Companion.

About Tornadoes.

UNITED STATES WEATHER BUREAU LEARNING MUCH OF INTEREST.

NEW METHOD OF MEASURING THEM BY SURVEYING AND PHOTOGRAPHY—DIMENSIONS AND FORCE OF THE GREAT VORTICES MEASURED—VELOCITIES UP TO ELEVEN MILES A MINUTE COMPUTED. PRESSURES THAT NO BUILDING ON EARTH CAN BE MADE TO RESIST.

By a Special Contributor.

THE weather bureau is just completing a new investigation of tornadoes which is developing some interesting facts. Since tornado season begins with spring, this is an opportune time to tell you what is being found out about these most violent storms known to man.

The investigations are being made by Prof. Frank H. Bigelow of the weather bureau staff, and on the basis of these new observations he has formulated a new theory that refutes the old notion that tornadoes are due to the mechanical interference of air currents.

That off Cottage City changed from the dumb-bell to the funnel-shaped tube.

New System of Measuring Them.

For measuring a tornado or waterspout tube Prof. Bigelow has employed an ingenious method. Photographs having been made of them from two different angles, he can accurately compute the dimensions of the tube from these snapshots. After collecting the photographs he visits the spots where the cameras have stood and makes a survey of the distances between these spots and stationary objects of the landscape shown in the pictures. Thus with his surveying instruments he gets his scale of distances. Then he plats the vortex on a map and gathers data from all of the weather records kept in the neigborhood. Finally, by aid of mathematics he constructs a diagram of the funnel-shaped or dumb-bell-shaped tube, and from this he estimates its volume and the velocity of its spiral air currents. Such a thorough study of tornadoes and waterspouts has never been made before. He is extending his method also to cyclones and hurricanes, and thus these phenomena can be compared with the smaller and more furious storms.

The force of the great St. Louis tornado, which ravaged that city twelve years ago, has also been computed by Prof. Bigelow, whose figures for that phenomenon are also just announced for the first time. He estimates that the innermost edge of the vortex neck of the St. Louis tornado—which had the dumb-bell form—rotated at a speed of 787 feet per second, or nearly nine miles per minute, which was somewhat less than the velocity of the corresponding point in the Cottage City waterspout when in its dumb-bell form, yet somewhat greater than when the latter was in its funnel form. But the St. Louis tornado is found to have been nearly fifty times as efficient in lifting air as was the Cottage City waterspout when it also was in dumb-bell form. Prof. Bigelow tells me that all of these computations, of course, are mathematical, and based upon what the force of these phenomena would have been if their vortices were perfectly formed. Of course no photographic lens can penetrate to the interior of a tornado or waterspout tube, to show whether it was regular or irregular.

Large tornadoes, cyclones and hurricanes are constructed upon the same principles, differing only in dimensions and proportions, according to Prof. Bigelow.



A Kansas "cyclone cellar."



Dumb bell vortex.



In the tornado's path, Kirksville, Mo.



Prof. Frank H. Bigelow.

Twenty-five tornadoes devastate our territory per annum. This is the average frequency, and there seems to be no increase from decade to decade. You will probably be reading of the season's first visitation in a few weeks, or, perhaps, in a few days. Then they will increase in frequency during May and June, and then commence to taper off in July. There are, however, a few winter visitations in the Gulf States. When tornadoes appear the papers generally announce them as "cyclones," a result of our national hobby for misnomers, evidenced also in our calling the cicada a "locust" and the bison a "buffalo." As a matter of fact, cyclones are the general storms which sweep over our country from the north Pacific coast and last for days at a time, whereas tornadoes develop suddenly within, perhaps, one township and generally last but a few minutes.

The tornado's vortex or tube, is usually but a few rods in diameter, leaving a path of destruction but a few rods wide and a few miles long, whereas that of the cyclone is perhaps 1000 miles across, leaving little if any destruction in its path. The cyclone's funnel is a mile or two, but the tornado's funnel only a few hundred feet high.

Their Cause Discovered.

As to the cause of tornadoes, Prof. Bigelow finds it due to a sheet of cold air lying over a sheet of warm air. Since heat ascends, these two sheets change places and develop currents of motion forming into the whirlwind seen in the tornado cloud.

He finds two types of these tornado vortices—the funnel and dumb-bell form. We have heard only of the funnel type hitherto, have thought of the tornado as having always a funnel cloud or tube. Sometimes one of these forms changes into the other, as in the case of the waterspout seen off Cottage City, Mass., August 19. A waterspout, of course, is nothing more than a tornado appearing over the ocean, from which it sucks up water.

Our first glimpse at the terrible force of tornadoes is to be had through his computations of the great Cottage City waterspout, which, as stated, appeared in both the funnel and dumb-bell form. In the funnel form it was about 3600 feet high and its vortex spread out to about 3900 feet at the top. At the bottom the tube was surrounded by a lofty cascade, which presented a measurement of its diameter at sea level.

This monster funnel was operating like an expanding and contracting corkscrew, whose rotation was much more tremendous at the bottom than at the top, and increased in fury toward the core or axis. The velocity of rotation computed for the innermost edge of the bottom of the funnel was 772 feet per second, or nearly nine miles per minute. You know how destructive a mile-a-minute hurricane is. But here we have a wind nearly nine times as great. At the same time that it was rotating at this awful speed—exerting a centrifugal force, hurling everything outward from the center—it was sucking up air at the rate of about 19,200 cubic yards per second. Within the tube was a partial vacuum, exploding and chilling everything in its path. It is this chill that makes a waterspout or tornado tube visible in the form of a cloud.

Eleven Miles a Minute.

Its force was still more terrific while it was in its dumb-bell form. Then the greatest power of rotation was not at the bottom, but in the narrow neck between the expanded upper and lower ends. For the inside of this neck the computed velocity was 705 miles per hour, or nearly eleven miles per minute—over two miles per minute faster than the neck of the funnel tube. The inner edge of this neck revolved twenty-seven times as fast as the outer edge, and on the outer surface of the great dumb-bell the rotation was twenty-seven times greater at the neck than on the expanded surface 295 feet above the neck. In this dumb-bell form it sucked nearly seven times as much air as when in the funnel form, or about 86,000 cubic yards per second.

They all develop at an upper plane and extend downward toward the surface of the earth, the lower portion of their vortices being destroyed in the working of their tubes against the land or sea.

Hurricanes are deep tornadoes of the simple dumb-bell shape, and cyclones are of this shape, in part, but the vortex is very imperfect. One hurricane which has been computed—the "De Witte typhoon"—in the China Sea, in August, 1901, was a great dumb-bell vortex. The part of its neck that showed the fastest rotation was some two miles higher than sea level, and therefore above buildings and ships. Here the wide vortex of wind revolved at a speed of about seven and a half miles per minute, which was less than the tornado velocities above mentioned. But the vastness of this dumb-bell can be better realized by Prof. Bigelow's computation that it carried up nearly 100,000 times as much air as the Cottage City waterspout.

The Terrific Pressures.

It is beyond human power to build a structure, even of the strongest steel or masonry, which can withstand the tornado's full fury. The inner edge of the vortex of the Cottage City waterspout exerted a pressure up to about 1000 pounds per square foot at sea level, when it was in the funnel form; and it must have been more than a ton per square foot up in the fastest part of the neck when it was in the dumb-bell form. Structures built to withstand forty pounds to the square foot are considered to be hurricane-proof. But there is not a building on earth that could withstand the pressure in

the eye of the vortex of the
or of any other tornado of its
The danger zone of a tornado
to the path of the vortex, acc
In the northern hemisphere, w
lence is always greatest on t
path, but in the southern hem
tor—the greatest fury is alwa
Another interesting fact is tha
vortices—those of tornadoes, h
in the northern hemisphere inv
tion opposite to that of the ha
up, while those of the souther
the same direction as the watc

Safety Hints.

The direction of the tornado
southwest to northeast. Hence
cloud in the southwest the cha
ing your way. The signs of the
those of a thunderstorm, but
vortex cloud approaches with
hundred heavy railroad trains
vortex cloud cannot be seen, h
intense thunder and lightning
hail frequently accompany or f
To escape an approaching t
hemisphere should run to the
the evident path of the appro
refuge in a cellar, preferably th
house, where falling walls of
crush them. The "cyclone cell
tornado belt have been the mea
dreds of lives. These excavatio
by low mounds and superstru
work like that of the ice-hous
country house.

The tornado is the most ec
One minute it will grind a state
the next it will lift a locomoti
to replace it uninjured hundred
a further stage of its progress
bits of paper through the bark
ing them. The tornado of Kirk
a piano out of one house, tr
through the air and then depos
of another dwelling.

Our Tornado Belt.

Sixty tornadoes in one day de
of our States in 1884, our banne
800 people were killed, 2800 injur
were destroyed on that single da
astrous tornadoes of our histor
Louisville, in 1890, and St. Louis
plowed a furrow 1000 feet wide t
tropolis, destroying five churches,
halls, three schools, 266 stores,
houses and 532 residences. Se
killed, 200 were injured, and the
1854 another tornado had plowe
killing 25 people. The St. Lou
severest of our history, killing
destroying property worth $14,5

Our "tornado belt," or region
occupies the Mississippi and Ohio
South Dakota, Iowa and Minne
States par excellence. The Ro
and slope are free from such c
eastward to the Atlantic there are
occasionally visited. New Engla
not rendered it immune. It was
tornadoes in 1873 and 1890.

JOHN EL

[Copyright, 1909, by John El

The Penguin's W

Ornithological puzzles are the
curiously-shaped wings and odd w
riage. The peculiarities of the
the penguins are descendants of
wings rather than legs in the
water, and as the struggle intensi
peting individuals the most expert
ming would get the most food an
cessful rivals. The winners gained
neighbors in proportion as their
swimming organs, and inversely
came less suited to perform the

In all other birds the feathers
are more or less gradually displa
guins the new feathers all start i
time and thrust out the old feat
so that these come away in grea
all birds save penguins the new f
their way through the skin end
formed by investing sheaths, in
sheaths are open at the tips and a
to the roots of the old feathers,
held to their successors until these
cient length to insure protection

This curious device for retaining
by the old feathers until the ne
their places is apparently due to t
are natives of the antarctic regions
inhabit the tropical seas.—[Chica

Complimentar

The young theological student w
ing the Bushby pulpit for two Sun
at Mrs. Kingman, his hostess for
you like the sermon this morning,
quired.

"You done real well with the m
said Mrs. Kingman with much cord
Zeaas on the way home. 'I've he
sermons preached on that text, a
the first that ever made me realiz
to explain.' "—[Youth's Companion

as a beautiful child when
with her parents on that
ia twenty years ago.

s a Child.

en, and the wonder and dis-

curling lip.

Caste in Dress.

That night she cast the frock from her in a passion of weeping.

"I don't want it," she stormed. "I won't wear it.

came home and told her mother with pride. She was stringing beads in a glass factory at ten cents a day. That meant sixty cents a week; she could in two weeks get a new frock.

Strangely enough, when she got it on the worn, dis-

stenographer's office, and her earnings increas
$40 a week.

She has succeeded in her purpose. The
and purple velvet are the response to the cry
child:—

race which noted
York banker, Frank A. Vanderlip, mak
to Chicago in order to be present at th
bedside of his dying mother; speed re
was fractured.

Mrs. David Mayer declares Miss Mar
garden was not a wife and mother dur
of her stay as a musical student
Orleans.

St. Louis tornado, which rav-
rs ago, has also been computed
figures for that phenomenon
for the first time. He esti-
edge of the vortex neck of the
had the dumb-bell form—ro-
feet per second, or nearly nine
was somewhat less than the
ding point in the Cottage City
dumb-bell form, yet somewhat
tter was in its funnel form.
is found to have been nearly
lifting air as was the Cottage
also was in dumb-bell form.
at all of these computations,
cal, and based upon what the
would have been if their vor-
d. Of course no photographic
interior of a tornado or water-
ther it was regular or irregu-

nes and hurricanes are con-
principles, differing only in
s, according to Prof. Bigelow.



k H. Bigelow.

pper plane and extend down-
e of the earth, the lower por-
ng destroyed in the working of
nd or sea.
rnadoes of the simple dumb-
are of this shape, in part, but
fect. One hurricane which has
Witte typhoon"—in the China
a great dumb-bell vortex. The
owed the fastest rotation was
than sea level, and therefore
ips. Here the wide vortex of
ed of about seven and a half
was less than the tornado ve-
d. But the vastness of this
realized by Prof. Bigelow's com-
p nearly 100,000 times as much
waterspout.

ower to build a structure, even
masonry, which can withstand
The inner edge of the vortex
terspout exerted a pressure up
r square foot at sea level, when
; and it must have been more
ot up in the fastest part of the
he dumb-bell form. Structures
pounds to the square foot are
ne-proof. But there is not a
ould withstand the pressure in

nd her earnings increased to

n her purpose. The cruise
the response to the cry of the

the eye of the vortex of the Cottage City waterspout or of any other tornado of its power.

The danger zone of a tornado is confined pretty closely to the path of the vortex, according to Prof. Bigelow. In the northern hemisphere, which we inhabit, its violence is always greatest on the southern side of this path, but in the southern hemisphere—below the equator—the greatest fury is always on its northern edge. Another interesting fact is that all of these corkscrew vortices—those of tornadoes, hurricanes and cyclones—in the northern hemisphere invariably rotate in a direction opposite to that of the hands of a watch laid face up, while those of the southern hemisphere revolve in the same direction as the watch's hands.

Safety Hints.

The direction of the tornado path is usually from southwest to northeast. Hence when you see a vortex cloud in the southwest the chances are that it is coming your way. The signs of the tornado's approach are those of a thunderstorm, but much exaggerated. The vortex cloud approaches with a roar like that of a hundred heavy railroad trains at top speed. Often the vortex cloud cannot be seen, however, even at midday. Intense thunder and lightning, a torrent of rain or hail frequently accompany or follow it.

To escape an approaching tornado persons in our hemisphere should run to the north or northwest of the evident path of the approaching vortex or take refuge in a cellar, preferably that of an ordinary frame house, where falling walls of brick or stone cannot crush them. The "cyclone cellars" scattered over our tornado belt have been the means of saving many hundreds of lives. These excavations are usually crowned by low mounds and superstructures of light framework like that of the ice-house cellar of an old-time country house.

The tornado is the most eccentric of our storms. One minute it will grind a stately building to dust and the next it will lift a locomotive from the rails, only to replace it uninjured hundreds of feet away, while at a further stage of its progress it will drive straws or bits of paper through the bark of trees without tearing them. The tornado of Kirkville, Mo., in 1899, lifted a piano out of one house, transported it 1000 feet through the air and then deposited it through the roof of another dwelling.

Our Tornado Belt.

Sixty tornadoes in one day devastated parts of eight of our States in 1884, our banner tornado year. Fully 800 people were killed, 2800 injured and 10,000 buildings were destroyed on that single date. But the most disastrous tornadoes of our history have been those of Louisville, in 1890, and St. Louis, in 1896. The former plowed a furrow 1000 feet wide through Kentucky's metropolis, destroying five churches, the union station, two halls, three schools, 266 stores, 32 factories, 10 warehouses and 532 residences. Seventy-six people were killed, 200 were injured, and the loss was $2,150,000. In 1854 another tornado had plowed through Louisville, killing 25 people. The St. Louis visitation was the severest of our history, killing 500, injuring 1500 and destroying property worth $14,500,000.

Our "tornado belt," or region of greatest frequency, occupies the Mississippi and Ohio valleys, but Nebraska, South Dakota, Iowa and Minnesota are our tornado States par excellence. The Rocky Mountain plateau and slope are free from such convulsions, but thence eastward to the Atlantic there are few States, if any, not occasionally visited. New England's cool climate has not rendered it immune. It was visited by destructive tornadoes in 1878 and 1890.

JOHN ELFRETH WATKINS.

[Copyright, 1909, by John Elfreth Watkins.]

The Penguin's Wings.

Ornithological puzzles are the penguins, with their curiously-shaped wings and odd unbirdlike upright carriage. The peculiarities of their wings suggest that the penguins are descendants of birds which used their wings rather than legs in the pursuit of prey under water, and as the struggle intensified between the competing individuals the most expert at this sort of swimming would get the most food and oust their less successful rivals. The winners gained advantage over their neighbors in proportion as their wings improved as swimming organs, and inversely and of necessity became less suited to perform the work of flight.

In all other birds the feathers though shed annually are more or less gradually displaced; but in the penguins the new feathers all start into being at the same time and thrust out the old feathers upon their tips, so that these come away in great flakes. Whereas in all birds save penguins the new feathers as they thrust their way through the skin end in pencil-like points, formed by investing sheaths, in the penguins these sheaths are open at the tips and attached by their rims to the roots of the old feathers, and hence these are held to their successors until these have attained a sufficient length to insure protection against cold.

This curious device for retaining the warmth afforded by the old feathers until the new generation can fill their places is apparently due to the fact that penguins are natives of the antarctic regions, although some now inhabit the tropical seas.—[Chicago Tribune.

Complimentary.

The young theological student who had been supplying the Bushby pulpit for two Sundays looked wistfully at Mrs. Kingman, his hostess for the time being. "Did you like the sermon this morning, if I may ask?" he inquired.

"You done real well with the material you selected," said Mrs. Kingman with much cordiality. "As I said to Jonas on the way home, 'I've heard a dozen or more sermons preached on that text, and this young man's the first that ever made me realize how difficult 'twas to explain.' "—[Youth's Companion.

Music's Charms.

The Hotel Clerk Tells How They Affect Him.

By a Special Contributor.

"S' HELP me, never again," said the Hotel Clerk wearily, as he came in about 10, wearing his granitewear shirt, his pearl studs and the rest of his after-6-o'clock clothes.

"Where you been?" asked the House Detective, who was staying up late to hang the quarantine sign on a promoter who had the habit of invading the St. Reckless of an evening and selling stock in a mining property warranted to contain large quantities of gold, silver and amalgam fillings, to unwary investors from the Middle West. "Did some gladsome social diversion claim you on your night off?"

"Nothing of the sort," said the Hotel Clerk. "It was a recital, a piano recital, if you must know—the damning truth. I have just returned from a place called Odium Hall, or some such name, and you behold me now in a state bordering on nervous exhaustion. One of those Little Sisters of the Hurried Touch with a winning smile and a way about her, caught me with my guard down the other day, and before I could cover up, she'd sawed off a couple of tickets on me. So, forgetting that the only way to get your money back on one of those orgies of the true music lovers, is to stay carefully away from it, I put on my Young Prince Charming tonight and walked foolishly into my fate, just the same as a muley cow going through a slaughter-house door.

"Any man ought to be able to find all the harmonic trouble that the artistic side of his nature might crave without going out hunting it. He can stay at home and it'll come looking for him. Most of our music is now punched out for us by machinery; also button holes, animal crackers and musical comedies. A penny in the slot may mean a pack of pepsin gum, or it may mean a national air by Williams and Walker.

"When you hump into a foolish-looking brass-bound machine with pipes and things curving around all over it, and you touch it off, it's liable either to blow your eyebrows off your face with a sudden blast of compressed air, or hand you the opening bars of 'The March of the Tuskegee Cadets,' on the drum of the ear, because it's a wise father these days that knows his automatic player from his vacuum cleaner. It used to be that after the youngest female child in the family had spent four hard years practicing the scales, running from 'do' to 'dough,' or words to that effect, and the next two years learning 'Buy a Broom' and 'There, Little Girl, Don't Cry,' with the bone-felon effect, and another very hard, bumpy year beating the vitals out of the Standard Classical Valse Collection Album, why, then, the neighbors could enjoy a well-earned rest. The piano was retired on a pension, and stayed closed from one housecleaning season to another, its main object being to give the house a tone of true refinement and enable the family to refer to the space under the front stairs as the music-room. But now, by heaven, they hang a devilish contrivance shaped like a dog house on its lower jaw and by a person sitting on this thing and churning the unfortunate instrument full of wind, it is compelled to throw the latest popular airs off its stomach in a metallic tone of voice that can be heard on a quiet night as far as four blocks.

"But being a perfect beggar for punishment, I had to go piking off tonight to this haunt of the bluff heads, sometimes called high brows. They called it a recital on the programme, but while I'm thankful to say nobody felt called upon to do so, at the same time I've got to confess to you that what I heard was worse than any recitation that ever came out of the box. 'How Salvador Won the Race,' with the correct elocutionary gestures and pauses, is a peaceful pipe alongside what I've been facing this night.

"Counting all of us there was quite a crowd. There were a lot of the real steep foreheads—you could spot them easy by their eyes and their dandruff and their rapt expressions—and a few rank outsiders like me, with the wild, hunted glance roving about from side to side, as if seeking a way to escape, and here and there, trying to look all wrought up and interested and everything. I could pick out a charter member of the Order of Husbands who Go Everywhere with their Wives. You know what merry devils they are! All one of these fellows needs is crepe on his sleeve and a derby hat worn in the crook of the left arm to be an honorary pallbearer.

"Well, after our appetites had been all whetted up, waiting, out came a densely-settled foreigner who either paid a heavy duty under the wool schedule when he came into this country or else dodged the customs officials by crouching down behind his own jungle. He certainly was the walking argument against a low tariff on raw products. Anyway, out he came and bowed very low and ran his hands through his acreage a couple of times so it all stood up straight like a maiden-hair fern in a pink dish. Then he tuned up the piano stool to the right pitch after considerable trouble and sat down and got up and spun her round and tuned her up some more and sat down again and wiped his hands on a handkerchief that looked like silk to me, and hurled it from him with a great disregard to expense, and then he shut his eyes and leaned forward and several of the true believers said 'Sh-h-h,' like that, and we were off.

"He started gently, I'll say that much for him. First he leaned away over and pushed two of the trebles a couple of gentle little nudges, 'tappy-tappy,' like a second-story man tiptoeing across a tin porch roof with goloshes on, and then he swung south and bumped two of the basses 'bummery-bummery,' away down deep, like an indigestion symptom. But then without waiting to give the piano a pepsin pellet or massage its abdominal wires, he came sliding in home from third, tore off two hang nails on the middle key with a loud rending sound and grabbed the poor thing by the upper lip and tried to pull all her front teeth out by the roots. I thought that was going pretty far, but he'd only started. All of a sudden he gave a convulsive start, and tore down to the corner and turned in a call for the entire department. Almost instantly intense excitement began to reign. All you could hear was the engines coming, and one of the hook-and-ladder trucks hit a milk wagon and knocked it through the front window of a tinware store and a lot of chemicals exploded in the basement, and at that flames burst out from the windows and people began to jump out of the upper stories with cooking stoves in their arms—I counted no less than fifteen Charter Oak ranges striking the sidewalk before I lost tally—and a side wall fell, burying many people in the ruins, and their shrieks were pitiful to hear, and one of the ambulances ran away and crippled a dog. The programme called it a Bach fugue. But you can't fool me; I know a third alarm when I hear one.

"The holocaust lasted for twenty minutes, as near as I could tell, and was attended by great loss of life and suffering. But after our Polack friend got the ruins damped down, he went back behind the scenes to take off his slicker and helmet and put on his running trunks to do a Mozart Marathon in the second half. After the applause had died out and all was quiet, except for the gasps of the exhausted instrument, which was leaning back on its haunches, panting like a lizard, and as I reached for my hat, the lady sitting next to me leans over and says to me—she had bad teeth and she'd undoubtedly been doing up her hair with an egg beater, but anybody could tell at a glance she had one of those temperaments you could fry an egg on—she leans over and she says:

" 'Excuse me, sir, for addressing a stranger, but I could tell that you were also deeply affected. Ah, me, music moves one strangely.'

" 'Yessum,' I says, 'it moves me strangely, too, not to say rapidly. And if you'll sit right still, ma'am, and watch me, you'll be able to see me moving.' And I came away.

"I guess the trouble with me is, Larry, that I've been having too much music lately. If I go into a regular restaurant, they insist on backing me up so close to the orchestra leader that we're both wearing practically the same pair of suspenders and the clarionet instrumentalist blows down my neck until I'm so tickled I can't eat. Sometimes I like those Bohemian eating-places where if I spill some of the red wine on my shirt, I can wait until it dries and then brush it off, without leaving any stain. But as sure as I go out into one of them a troupe of bushy Italian bandits in green velvet coats and wide red abdominal bandages, issue forth from behind the potted palms, armed with their national weapon, the guitar, and, gathering in a bunch just outside my ear, they render that famous Sicilian ballad, 'Come Into the Garlic, Maud,' until I'm a gibbering maniac.

"Now, on the other hand, if a good-looking girl comes out in a white dress and a rose in her hair and sings, 'In the Gloaming,' I can get a lump in my throat that makes me remind myself of a blue racer trying to swallow a china darning egg. But I don't care deeply for male quartettes that reset their heads on one another's shoulders and announce that 'My Lady Sleeps,' in a tone of voice which makes it a dead moral certainty that my lady won't sleep a wink unless she's lucky enough to be in bed over in the next ward.

"I used to like John Philip Sousa's line of stuff, too. I liked the way John Phil would stand up on a little perch keeping time with that gifted spine of his to a little fountain pen that he was waving in his hand, and making motions at a large bunch of Germans armed with steam-heating fixtures. He'd wave it this way and the little German with the big instrument that looked like a ventilator funnel on the Mauritania and sounded like Wallace the Untamable, would start up. And then he'd point it that way and the big German with the little instrument that looked like a stick of licorice and sounded like hog day at the Chicago stock yards, would join in, and then all the others would open up with their sections of open plumbing and I couldn't hear the music on account of the noise, and liked it fine. But the last time I fell for a brass-band concert, they produced 'My Old Kentucky Home' with so many variations that I couldn't recognize the original premises for the furnace plant and the tra la la bay windows and the Italian pergola and other things they hung on the poor old shanty. I guess, Larry, my musical education was neglected in my youth, or else my musical ear is all in my eye."

"Ain't you never heard any music that seemed to carry you away?" asked the House Detective.

"The kind I heard tonight carried me all the way here," said the Hotel Clerk. IRVIN S. COBB.

Getting Ready to Propose.

A train stopped abruptly a few miles outside the little station of Hergatz, in Bohemia, and the passengers alighted to ascertain what had happened.

They found the guard engaged in shaving the engine driver, who apologized for the delay and explained that he was about to propose to the young woman in the refreshment room at the next station, and he had no time to complete his toilet before starting.—[London Standard.

Paris Doctors May Wear Badges.

The Paris Medical Society is considering asking physicians to wear badges in the streets and public places so that they can be easily found in case of accidents. It is not infrequent for a person in need of medical aid, or acting as messenger for some one who is, to run for blocks before encountering a doctor's sign, and at any time he might unknowingly pass a physician.—[Popular Mechanics.

race which noted New
banker, Frank A. Vanderlip, makes
Chicago in order to be present at the
side of his dying mother; speed rec-
fractured.
Dr. David Mayer declares Miss Mary
was not a wife and mother dur-
her stay as a musical student in

according to Crazy Snake's son, by Charles Coker, a Seminole Indian. This aroused the State authorities and Gov. Haskell ordered out the militia.

Not until the soldiers arrived this afternoon was the people's apprehension relieved. Then the Indian bands

hurrying on the trail of the old Indian. They hope to capture him quickly and thus ward off the impe ding battle.

Harjo's foot prints were easily recognizable and gave those on his trail a good chance to track him down.

Young Harjo in a statement

the British Foreign Secretary, to Baron von Aehrenthal, the Austro-Hungarian Foreign Minister, for the settlement of the difficulty between Austria and Servia.

The representatives of the powers at Belgrade tomorrow will advise

the spot this morning the bundle was gone.

forced Russia to a humble role during the crisis. It is believed that M.

Billy Possum.

How the Southern Animal Has Come into Popularity.

By a Special Contributor.

WEN the inaugural parade turned into Pennsylvania avenue from the Capitol on March 4 with a brand-new President at its head, the first thing that met his eye was a huge picture of himself and perched upon each shoulder with a familiarity that indicated an assurance that it knew its place, was an opossum. The inauguration artist had supplanted the Teddy Bear cartoon. But this was not the first of it. There had been an opossum dinner down at Augusta, and that had started it. The President-elect had eaten of the meat that is the particular and exclusive portion of the Southland, and had pronounced it good. The opossum dinner had sprung into national fame and the victim of it into national popularity. The opossum became the mascot.

Back in the years of the early Roosevelt administration, Cartoonist Berryman of Washington had placed a small and quaint-faced bear in the corner of all the cartoons he drew of the President. Those were the days of great hunting expeditions, and the little animal came to have a close association with the Chief Executive. Some time later a church fair was being held out in Kentucky, from which State Berryman came, and one of the ladies having it in charge conceived the idea of making the small bear into a toy and offering it for sale. The few toys that she was able to make proved the hit of the evening, and her booth was soon depleted.

Then some commercial-minded individual, hearing of the idea, and realizing its possibilities, patented the Teddy Bear and put it on the market as a toy. The result was the hit of the time, the amassing of a fortune and the supplanting of the doll in the childish heart. Years passed, and the fuzzy little animal held its place. But always it has carried the idea of the President. Mr. Roosevelt met Berryman at a Gridiron dinner not long ago and jokingly accused him of being the man who had supplanted the doll by the Teddy Bear. Now that Roosevelt has retired, the little bear is desirous of sharing his fate.

With the stay of the President-elect in the South and the "possum-dinner" enthusiasm the appropriate substitute for the Teddy became obvious, and the new toy came into being. To be sure the Teddy Bear manufacturers sued the Billy Possum people for infringement of patent, but such lesser unpleasantries could not stem the tide of the popular demand for Billy.

But the toy did not monopolize the opossum trade. The banquet demand for the fat and palatable denizen of the woods of the South placed him at a premium and the natives got busy to supply the demand. Then there came the call for the nocturnal rodent as a mascot for various and sundry Republican clubs throughout the country. So insistent were these calls that one New York house placed an order in Atlanta for 1000 opossums at $10 each despite the fact that the price under the old régime had been only 50 cents. But such are the freaks of American fortune which put the under dog of yesterday on top today.

Now this possum is the instinctive first love of the colored man on his native heath. His capture and his preparation for the table are arts around which center the ambitions of thousands of good old "uncles" from the Chesapeake to the Rio Grande. His consummation into the finally perfectly-prepared delicacy marks the point of greatest satisfaction in the careers of the people who worship at his shrine. The tales of his capture, his cooking and his eating are the real folk-lore stories of the Southern negro and bubble over with the humor and the quaintness of the race.

One of these stock stories of the preparation of the possum and his eating is that of Uncle Henry, who lived in Alabama. He had captured one of the finest and fattest possums that that community had ever known and was looking forward to the greatest feast of his life. He had baked his prize as only he knew how to bake it brown and crisp. He had "basted an' basted" it with possum gravy as he cooked it, and had piled the yellow yams high about it. He had made a hoe cake as light and yellow as the yams themselves, and had so timed the whole feast that it would come to perfection along about bedtime, for it is then that the possum should be eaten.

As Uncle Henry watched the feast coming to the desired end he nodded before the fire and, with the habit of sleep common to his race when at ease, at length fell into slumber. His dreams were sweet and he slept long, for in them he could see that fine old possum. Just then Sam, a jocular young scamp from the cabins, put his head in the door and quickly sized up the whole situation. Coming in on tiptoe, he lifted the prime possum from the fire, tore him limb from limb and devoured him to the bones. In the meantime, Uncle Henry slept on. When the last bit of possum was gone, Sam smeared the gravy liberally on Uncle Henry's face, on his hands and upon his shirt front. The bones he piled about the old man as they would have fallen had he eaten the possum. The circumstantial evidence was all arranged in such a way as to indicate that unquestionably Uncle Henry had feasted long and well.

Sam went out of the cabin, and soon the old man waked up. He looked about him at the bones of the possum, he examined the grease on his hands and his shirt front. His face was smeared with it. Finally he shook his head mournfully as he rubbed his stomach and said: "I reckon I musta et dat possum, but if I did, he sho am de mos' onsatisfyin' possum I ever et."

The hunting of the possum is one of the rare sports of the South. With the colored man it is what cock fighting is with the Cubans or the bull fighting is in Mexico. He studies it and prides himself in its arts above all things. White men are sometimes foolish enough to go hunting before midnight, but never the black man. The small possums come out in the early hours, but it is along after midnight that the great, fat, heavy old patriarchs of the hollow trees come forth.

The possum dog is the chief asset of the colored man who is true to his instinct. This dog may be a mangy old cur, but he knows the art of finding the possums, and he will not be led from his particular game by the crossing of all the trails of coons that the woods furnish. He is out for possum, and when he sets up his bark, there is sure to be a possum up a tree somewhere about. White men of the South are often called upon to loan money to the negroes, and the security is often very uncertain, but when the applicant says that he has a good possum dog that he will pledge for the payment of the loan, the security is regarded as absolute, and the loan is sure of payment.

The hunt usually begins about 2 o'clock in the morning. The dog and his owner and possibly from one to six pickaninnies, if they can possibly wake up, make up the party. No gun is taken, but an ax with which to cut down the tree, and a knot of fat wood or pitch pine with which to shine the possum's eyes in locating him. Old Towser trees his possum in an hour, and a council is held in the dark as to whether the tree shall be cut down or a pickaninny sent up to shake the possum down. Many a hardwood tree that contained $20 worth of lumber has fallen before the ax of the colored man that he might get a 50-cent possum, yet the Forest Service, with all its publicity, has not reformed the system. When the possum is brought to the ground the dog is upon him, and so is the darky upon the dog, for he wants to capture the animal alive and perhaps fatten it that it may be more prime when killed. When the dog catches the possum the latter sulls. He pretends he is dead. He plays possum. By so doing, he has added an expression to the mother tongue.

The opossum is the stupidest animal in the world. It shows no cleverness at all in evading its pursuers, and scrambles by choice up a scrub sapling from which it will be easily shaken. When sulled it is in no way watchful for an opportunity to escape, and may be safely left alone by the roadside for a half an hour. The negro cuts a convenient-sized stick and makes a split in it near the middle. In this he places the possum's tail and it springs shut and holds it. This he throws over his shoulder or gives to two of the pickaninnies to carry between them, and the return is made to the cabin. If the opossum is to be immediately killed, the negro places it on the ground, puts the ax handle over the back of its neck, gets hold of its tail and pulls it until the neck breaks. In death the animal wakens from its simulation and struggles vigorously.

The new trend of affairs with $10 each bid for possums threatens the entire upset of conditions in the South by elevating the possum dog owners to the moneyed class. Sport and financial reward promise to go hand in hand to such an extent that the pleasure of wealth and its acquirement will be combined. It is a mistake to figure that this demand cannot be supplied and that there is danger of exterminating the species. As a matter of fact, there are millions of the vermin in the South, and millions of young ones are born every year. The very fact that a mother may give birth to sixteen young at a time and put them in her pocket and walk off is assurance that there is little danger of exhausting the supply as long as a few mothers escape.

This pocket of the mother is one of the many peculiarities of the possum. In this the mother keeps her young tucked snugly away for weeks after they are born, and even in the zoo it requires the closest attention to see the head of the young stuck out of the pocket. Then, after they are allowed to venture forth, the slightest cry of alarm sends them scurrying back and out of sight. At an age a little further advanced they climb about the mother, scrambling over her back and wind their prehensile tails about hers. Unlike the female of the human family, the representative of the animal world that is most out of date is the member with a pocket.

The brain of the opossum is the most primitive of all the animals. The brain cavity is filled with sort of spongy, bony material, and there is no open space for the brain, but it is crowded into the interstices of this bony mass. Another peculiarity rests in the fact that a dog will not eat of the meat of the opossum. It is the only meat that man eats that his dog will not join him in. The reason for this is an unsolved mystery. The negro has a peculiar way of dressing an opossum which gives rise to another mystery in this connection. Ordinarily the system is to scald the dead animal and scrape the hair off in the manner that a hog is prepared for dressing. This is not, however, the system of the old "uncle." He takes the newly-killed animal and buries it a foot underneath the ground. It is left there for half an hour and dug up, and lo! the hair slips off readily.

Opossum fur began a year ago to come into use. This season it has appeared upon thousands of turbans of the inexpensive variety. It made no claim of being the fur of the opossum, for heretofore that animal has not been so popular as to make such a claim a drawing card. Under the new order of things, it has taken, however, that the opossum turban will come out into the open and declare itself and become the prize winner of them all.

Taking it all around, circumstances have wonderfully conspired to make the opossum the idol of the time after all its waiting. As it rides into fame its constant associate, the darky, cannot be expected to be left behind. The darky and the possum are one and inseparable in fact as well as in the public mind. Anyway, Mr. Taft has solved the financial problem of the rural colored man.

WILLIAM ATHERTON DU PUY.



A possum on each shoulder



Mother possum and young.



Exit Teddy Bear.

Sunken

Col. Sneed Warns
Perils of Ma

By a Special C

WHEN Col. Sneed droppe
ing" to his daughter,
was surprised to find he
"Why, what's the matter, ho
tender solicitude. "Anything w
"No, papa, the baby's all rig
ing her face and dabbing a litt
"Nothing happened to William
colonel, a little puzzled.
Mrs. Rollins straightened up
her eyes.
"Yes, papa, if you must kno
pened to Will. He spent five m
this morning, he put on a red n
got a new typewriter."
At this revelation of masculi
puckered up his lips and drew
hide the twinkle he couldn't s
"So-ho," he exclaimed, "and
lies, is it? And you just put tw
made seven out of it, did you
you mustn't let suspicions turn
First thing you know you'll ha
ruined, and that would never do.
barkin' up the wrong tree. The
with Bill. I happen to know th
engagement this morning, and t
he wants to look a little spruce.
in the deal, my dear, and as t
why, she's old enough to be your
anywhere from three to seven
member the exact number she to
a bunch.'
"But why," persisted Mrs. Rol
red necktie?"
"Ah, honey, you've got me the
derstand why any man should wa
tie at any time. But lots of goo
never been able to discover that
on their morals. Seriously, tho
mustn't get in the habit of puttin'
as the sayin' goes. Nine cases o
wrong, and it's a mighty poor ki
"I s'pose you've heard about t
haven't you? Of course you hav
anybody ever told you, not even
the sunken rocks. It's considerab
and there's lots o' ships on it, all
little catboats to battleships, an
sailin' over smooth water all the
more than get out o' one storm w
It's such an uncertain sea that it's
vessels cross it in safety; but th
too, and most of the ships that's
these sunken rocks. They hide t
under the surface and nobody kno
the boat goes crashin' into 'em.
about 'em. If they stood up a l
could see 'em he could steer arou
where they are looks just like it
and there ain't any lighthouse in
warn him.
"Now, little girl, your ship's ge
these sunken rocks and you'd be
somethin' goes to pieces. I've be
on this sea o' matrimony a pretty
seen enough wrecks to know just
picion Rocks are located. That's
the Suspicion Rocks, and the big
meanest one in the bunch is the
cusy. It's the one that's got the
cuts the biggest holes in the bottom
a thunderin' good boat that can
without bein' so badly crippled th
to be worked all the rest of the tri
down.
"Of course, that's all just allegory
more truth than poetry in it, as th
farm. The hardest kind of an enem
you don't know anything about, a
that can come between a husband
cion, for it always works in the
raises its head so you can see it
until it's done its work. If I had
times rather have a woman with f
rollin'-pin habit than one who get
head that her husband is a devil of
away from home and weeps her ey
nary wrongs. I'd know what to do
—at least I could dodge it, but h
dodge a thing that you can't see or
William went off downtown this
thought in his heart that he'
to worry you, and as a matter of f
didn't know you were seein' thing
and if I hadn't dropped in and set y
on seein' 'em, and they'd have kept
and bigger in your mind until you
thing else. Chances are you wou
word to him until the poison had cor
ness of life, and it would then be too
"I don't care what these sour-fa
little girl, this is a mighty fine worl
people in it are all right. Nine me
and nine women out of every ten are
proportion's even bigger than that;

ses of red
arlet lips—
her as a beautiful child when
rage with her parents on that
Russia twenty years ago.
ul as a Child.
d then, and the wonder and dis-

curling lip.

Caste in Dress.

That night she cast the frock from her in a passion of weeping.

"I don't want it," she stormed. "I won't wear it.

came home and told her mother with pride. She was stringing beads in a glass factory at ten cents a day. That meant sixty cents a week; she could in two weeks get a new frock.

Strangely enough, when she got it on, the worn, dis-

stenographer's office, and her earnings in

$40 a week.

She has succeeded in her purpose. The

and purple velvet are the response to the cry

child:—

rk banker; Frank A. Vanderlip, makes
Chicago in order to be present at the
side of his dying mother; speed rec-
fractured.
Mrs. David Mayer declares Miss Mary
Eden was not a wife and mother dur-
her stay as a musical student in
Orleans learns of sinking of coast-
schooner

Sunken Rocks.

COL. SNEED WARNS DAUGHTER OF PERILS OF MATRIMONY.

By a Special Contributor.

WHEN Col. Sneed dropped in to say "Good-morning" to his daughter, young Mrs. Rollins, he was surprised to find her in tears.

"Why, what's the matter, honey?" he inquired with tender solicitude. "Anything wrong with the baby?"

"No, papa, the baby's all right," she answered, wiping her face and dabbing a little powder on her nose.

"Nothing happened to William, I hope," ventured the colonel, a little puzzled.

Mrs. Rollins straightened up and a flash came into her eyes.

"Yes, papa, if you must know, something has happened to Will. He spent five minutes brushing his hair this morning, he put on a red necktie, and he's got a—got a new typewriter."

At this revelation of masculine duplicity the colonel puckered up his lips and drew down his eyebrows to hide the twinkle he couldn't suppress.

"So-ho," he exclaimed, "and that's the way the land lies, is it? And you just put two and two together and made seven out of it, did you? Tut, tut, tut, child; you mustn't let suspicions turn your pretty nose red. First thing you know you'll have your complexion all ruined, and that would never do. Fact is, honey, you're barkin' up the wrong tree. There's nothin' the matter with Bill. I happen to know that he's got a particular engagement this morning, and there's good reason why he wants to look a little spruce. There's no petticoats in the deal, my dear, and as to the new typewriter, why, she's old enough to be your mother, and she's got anywhere from three to seven children. I don't remember the exact number she told me, but it was quite a bunch.'

"But why," persisted Mrs. Rollins, "did he put on a red necktie?"

"Ah, honey, you've got me there. I never could understand why any man should want to wear a red necktie at any time. But lots of good fellows do, and I've never been able to discover that it had any bad effect on their morals. Seriously, though, little girl, you mustn't get in the habit of puttin' two and two together, as the sayin' goes. Nine cases out of ten they add up wrong, and it's a mighty poor kind of figurin' anyhow.

"I s'pose you've heard about the sea of matrimony, haven't you? Of course you have; but I don't reckon anybody ever told you, not even your old daddy, about the sunken rocks. It's considerable of a sea, you know, and there's lots o' ships on it, all kinds o' ships, from little catboats to battleships, and some of them go sailin' over smooth water all the time and some don't more than get out o' one storm when another hits 'em. It's such an uncertain sea that it's wonderful how many vessels cross it in safety; but there's lots of wrecks, too, and most of the ships that's lost go to pieces on those sunken rocks. They hide their ugly heads just under the surface and nobody knows they're there until the boat goes crashin' into 'em. That's the worst part about 'em. If they stood up a little ways so a pilot could see 'em he could steer around 'em; but the sea where they are looks just like it does anywhere else, and there ain't any lighthouse in the neighborhood to warn him.

"Now, little girl, your ship's gettin' mighty close to those sunken rocks and you'd better sheer off before somethin' goes to pieces. I've been navigatin' around in this sea o' matrimony a pretty long while and I've seen enough wrecks to know just about where the Suspicion Rocks are located. That's the name of 'em—the Suspicion Rocks, and the biggest and ugliest and meanest one in the bunch is the one they call Jealousy. It's the one that's got the sharpest points and rips the biggest holes in the bottom of the ship, and it's a thunderin' good boat that can get away from it without bein' so badly crippled that the pumps have to be worked all the rest of the trip to keep from goin' down.

"Of course, that's all just allegory, honey, but there's more truth than poetry in it, as they say down on the farm. The hardest kind of an enemy to fight is the one you don't know anything about, and the worst thing that can come between a husband and wife is suspicion, for it always works in the dark and seldom shows its head so you can see it and get a lick at it until it's done its work. If I had my choice I'd ten times rather have a woman with frowsy hair and the rollin'-pin habit than one who gets the notion in her head that her husband is a devil of a fellow when he's away from home and weeps her eyes out over imaginary wrongs. I'd know what to do with the rollin' pin—at least I could dodge it, but how're you goin' to dodge a thing that you can't see or can't—hear? Now, William went off downtown this morning without a thought in his heart that he'd done anything to worry you, and as a matter of fact, he hadn't. He didn't know you were seein' things that didn't exist. And if I hadn't dropped in and set you right you'd kept on seein' 'em, and they'd have kept on growin' bigger and bigger in your mind until you couldn't see anything else. Chances are you wouldn't have said a word to him until the poison had corroded all the sweetness of life, and it would then be too late for antidotes.

"I don't care what these sour-faced knockers say, little girl, this is a mighty fine world and most of the people in it are all right. Nine men out of every ten and nine women out of every ten are true—I believe the proportion's even bigger than that; and there's more genuine fidelity right now than there ever was since Adam and Eve took hands and strolled out of the orchard. But if you look at 'em through smoked glasses you can't see the white that's in 'em, and if you get the notion fixed in your head that they're all black, why, so far as you're concerned, they'll be black. A shovel of soot will soil an acre of snow, honey, and a little suspicion will make your William grow a couple of horns and a spiked tail right before your eyes. No, little girl, don't do it. Don't let doubt get to swellin' in your pretty head. Bill's all right. He don't wear any gold rings over his head and he can't say the forty-seventh Psalm backward, but I'll bet all I got against the hole in a doughnut that he hasn't got a thought in his mind that isn't true to you. Trust him. It don't make any difference what you hear or what you see—trust him. If I was goin' to build an arch to support married happiness I would make Love the keystone, and at the bottom of the arch on the side I'd put Trust, and at the bottom on the other side I'd put Confidence, and it would stand till the crack o' doom.

CASPER S. YOST.

[Copyright, 1909, by C. S. Yost.]

Earth Tides

LAND AS WELL AS SEA SAID TO RISE AND FALL

From London Morning Post.

THE announcement that Prof. Hecker has determined the size of the earth tides opens up a very interesting topic. It would probably be a rather difficult task to persuade the ordinary layman, who is neither a physicist nor an astronomer, to believe that there could possibly be such things as earth tides. At first sight it seems incredible. The earth's surface shows no sign of being daily heaved into great waves, and it seems impossible that the solid-seeming earth should rise and fall beneath our feet without our knowledge. Nevertheless, if physicists and astronomers are to be believed, this is what actually happens. Of course, the earth tides are not "high tides," but even if they were, even if the earth bulged out to a quite considerable extent in London every day, a moment's reflection will suffice to show that we should be little the wiser. Men on board ship in mid-ocean are quite unconscious of the rise and fall of the tide. The surface of the water rises; they rise with it, and consequently they notice no difference in level. The same applies to a man standing on the earth. The earth may be falling into a vast dimple beneath his feet (vast, that is, in extent, not in depth,) and he be none the wiser. As a matter of fact, earth tides must be very small in "height," and consequently even if we had some absolutely fixed object by means of which we could measure the rise and fall of the earth's surface, we might still not notice the "tides." Indeed, it may be stated at once that the earth rises so little between low earth tide and high earth tide that all efforts to measure the rise and fall—even with the most delicate apparatus—have so far been unsuccessful.

The Cause of the Tides.

The obvious questions at once arise: What are the facts that lead astronomers to think that earth tides really do exist? What do astronomers mean by earth tides? Sir George Darwin, who is the greatest living authority on tides, defines a tide as a "rising and falling of the waters of the ocean caused by the attraction of the sun and moon." The ancients had extraordinary notions as to the effects of the sun and moon upon the tides. In the old Icelandic "Rimbegla" we find the following lucid explanation: "But when the moon is opposite to the sun the sun heats the ocean greatly, and as nothing impedes that warmth the ocean boils and the sea flood is more impetuous than before—just as one may see water rise in a kettle when it boils violently. This we call spring tide." There seems to be a considerable inconsistency in explaining one spring tide by the interception of the sun's heat by the moon, and the next one by the excess of that heat. But it is not necessary to search ancient literature for grotesque theories of the tides. In 1722 E. Barlow, gentleman, in "An Exact Survey of the Tide," attributes it to the pressure of the moon on the atmosphere. And theories not less absurd have been promulgated during the last twenty years. It is difficult to explain in non-mathematical terms the actual way in which the moon and the sun produce tides. The secret lies in the fact that although we talk of the attraction of the moon for the earth, we ought strictly to remember that neither of them are, so to speak, absolutely continuous. What we really mean when we talk of the attraction between the earth and something outside it is the sum of the attractions between that outside body and every separate particle of which the earth is made up. Now the force of attraction between two bodies is greater the nearer they are to each other and less the further they are apart. Consequently the moon attracts the nearer particles of water in the ocean with a greater force than it attracts those further away. The ocean is, of course, a fluid, and the particles of fluids can to some extent move freely under forces from outside. And as the earth turns first one face and then another to the moon, the waters of the ocean are alternately piled up and released. This piling up of the ocean results in those constant changes of level which we call tides.

What Are Earth Tides?

These tides are only possible because the ocean is fluid, and can take up new shapes as it approaches and recedes from the moon. If it were perfectly rigid the attraction of the moon would make no difference to its shape, for the simple reason that no external force could alter the shape of a perfectly rigid body. Most people, of course, would say that all solid bodies were perfectly rigid, but the fact is that all real solids are to some extent either elastic or fluid. They can in some degree change their shape. A body which was perfectly rigid we should call an ideal solid; and an ideal solid has never yet been found. The earth itself is not perfectly rigid, and hence the attraction of the sun and moon must produce an alternating change in its shape. If we consider only the greater attraction of the moon we shall expect to find the earth as it spins on its axis always bulging slightly in the direction of the moon. This will mean that any definite tract of the earth's surface will as it comes opposite the moon be pulled out into a sort of ridge, and will then sink into a comparative hollow again as it moves away from the moon and the next tract becomes a ridge. And if this occurs every time that portion of the earth's surface comes opposite the moon, the total effect will be a periodic rise and fall in the surface of the earth, which has every claim to be called an earth tide.

The Birth of the Moon.

Although the earth is now so stiff that the changes in its shape are very minute, and hence escape attention, yet in previous times those changes must have been much greater. The earth is now a moderately rigid solid, but it must once have been molten and plastic. When this was the case, the sun and the moon must have produced tremendous tidal effects in the semi-liquid earth, just as they now produce tides in the oceans. The molten rock of which the earth then consisted must have been a very sticky, viscous fluid, and consequently there must have been a great deal of friction. But friction always tends to bring bodies to rest. The fly wheel is brought to rest by the friction on its bearings, and though the case of the spinning earth is more complex, there can be no doubt that the friction caused by tides in the semi-fluid earth tended to retard its motion; and this slowing down in the earth's motion must have been continuously in progress ever since the moon was formed. Sir George Darwin assumed that the moon had broken off from the earth, and on this assumption has been able to show that the gradual recession of the moon and the evolution of the present periods of rotation can be accounted for by supposing them due to the action of earth tides in the past. Indeed, Sir George Darwin explains the formation of the moon as being due to earth tides. The tide due to the sun's attraction must, for various reasons, have increased more and more in height. Eventually the oscillation became so violent that, in coöperation with the rapid rotation, it shook the planet to pieces and huge fragments were detached, which ultimately became our moon. But this—as Sir George Darwin himself confesses—is only a wild speculation, incapable of verification.

Measurement of Earth-tides.

Since the earth became solid and rigid the earth tides must have become smaller and smaller in size. Nowadays it is so stiff and rigid that although men of science have been engaged in trying to measure the size of the earth tides for nearly thirty years, it is very doubtful whether they have yet been successful. Almost twenty years ago Sir George and Mr. Horace Darwin together made an elaborate series of experiments with a view to computing the yield of the earth to tidal forces. They concluded, however, that almost all the movements which they could measure were due to extraneous causes such as minute earthquakes and effects of temperature and pressure. Many other experimenters have also attempted the problem, and though they have often claimed success they have produced little evidence in favor of their claims. The effect to be measured is so small that the measurements made must be of extraordinary accuracy. Until recently the only physicist who had been in any way able to show good evidence in favor of his having actually measured the earth's tidal movements was the late Dr. von Rebeur-Paschwitz, who made use of a horizontal pendulum. In his case, however, he afterward made a searching analysis of his results, and was subsequently rather doubtful as to whether he had actually measured earth tides or not. The problem is altogether an extremely difficult one. Sir George Darwin has pointed out that the constant tidal heaping of the oceans against the shore must produce a considerable earth movement, which might very well be mistaken for an actual earth tide. Consequently, until definite figures are produced and have been criticised by competent authorities it is well to accept determinations of the size of earth tides with some reserve.

Dog Dentist Makes Fortune.

The man with an idea is the one who prospers in these days. An idea has been the making of a young man who starved for a few years waiting for patients to come to his dental office uptown. Satisfied that he was in a field that was overcrowded, he decided to strike out along a new line. He became a dog dentist. Now he rolls in money, or has rolls of it. His office, luxuriantly fitted up, is in Fifth avenue. He is kept busy, and exacts big fees. A dog with an unsound tooth is an abomination. The pets of society women get far too much candy, and that means a harvest for the lucky operator. There are women who take their dogs around at regular intervals for the inspection of their teeth. One Boston bull of society has a gold crown. Boston bulls are poor representatives of their kind when it comes to teeth, and they are most often in the dental chair. But the terrier, of all varieties, gets there, too, and the collie, and the Pomeranian and the pug. Gold, silver and platinum are used for fillings; in fact, the dogs are treated to the same dental processes as human beings.—[New York Press.

Pleasant Walking Trips.

GOOD EXERCISE MAY BE MADE MORE ENJOYABLE BY SCENERY.

By a Special Contributor.

MANY of the wealthy tourists who are now spending the winter in this section have brought with them their own automobiles or hire machines here and are enjoying to the limit the fine oiled roads of Southern California. But there is a larger class of visitors who cannot afford this luxurious mode of reaching those points of interest which the suburban cars do not touch. For a while this latter class patronize the liveries, but they soon learn to adopt the true California method of getting from the place where one is to the place where one wishes to be, and—walk.

It is a habit we have acquired from the English residents and so thoroughly have Southern Californians accepted it that the man or girl who cannot do a dozen or fifteen miles a day without undue fatigue is not to be regarded as a fair sample of native product.

Los Angeles, situated as it is in the midst of a vast garden extending from the ocean to the mountains, offers unlimited opportunities and inducements to the pedestrian. Walking along the city streets, observing the diversity of home architecture, is pleasant enough, but it is only a short distance in any direction to green fields and country lanes where the palm and pepper give a delightful contrast to the maple and elm shade of the East. Let us suggest a few of the tramps open to the visitor who enjoys a jaunt with Shank's ponies, but who is not yet well enough acquainted with the country to choose his own routes.

For half-day "hikes" which will afford a variety of scenery and road Elysian Park is the nearest field. The Garvanza and Griffin-avenue cars pass its entrance on Buena Vista street. One climbs the hill, through the terraces of elaborate flower beds, and suddenly finds himself in a great natural park with a half-dozen hilltops in sight, from any of which he will obtain an unsurpassed view of the whole of the city and on up the valley of the Los Angeles River. It was upon the top of the highest of these hills that the "nature man," Ernest Darling, made his headquarters before he went to Tahiti, there to be made famous by the eloquent pen of Jack London.

If you wish to "really get out in the country," and have only an afternoon to spare, ride out to the end of the Eagle Rock car line and then follow the main road to the east toward the huge rock with the apparently perfect eagle which the sculptor, Nature, has cut in its side. From the rock one may proceed along the southerly road to Highland Park, there to take a returning car to the city, or one can follow the northerly road over the hills past the country club to the end of the Annandale car line.

Griffith Park, a vast stretch of hills covering an area of several thousand acres, is reached by the Glendale car. Although as yet but little improved, Griffith Park has many enticing trails that will lure the "tramper" on for a long jaunt.

One of the favorite trips with local pedestrians, and that will be worth while for visitors to familiarize themselves with, is through the San Rafael Hills. Take the car to Glendale, and when you reach that city strike off east along any of the streets till you reach the Verdugo Road, which should be followed north a few blocks till the Sycamore Cañon Road is reached. Convenient signs will keep one on the right road thus far. The cañon road runs far up into the hills, crossing and recrossing the little stream beneath the sycamores, and finally becomes a trail which can be followed over the hills to a point near Devil's Gate, about five miles from the starting point. From Devil's Gate it is only two miles along the main road to the car line at North Pasadena.

This last excursion may be varied by continuing to follow the Verdugo Road through the orange groves and Italian vineyards of Verdugo Cañon to the foothill village of La Cañada, and from there to North Pasadena, passing Devil's Gate. It is eight miles along this route from car to car.

Those who delight in the song of the waves, and also wish to get away where the crowds either cannot or will not follow will find it a pleasant trip to go by car to the Long Wharf above Santa Monica Cañon and from there walk up the fine beach as many miles as they choose. The scenery along the coast north of Santa Monica, with the mountains and the ocean touching hands across a narrow strip of sand, is wilder than elsewhere along the near-by shore, and many quaint characters, "beach combers," will add spice to the tramp.

But it is the blue mountain range a few miles to the north of Los Angeles that most attracts the enthusiastic "hiker." Usually his destination is the summit, but some of the more modest are content to follow the windings of the beautiful lower cañons. Mt. Wilson, the highest of the nearer peaks, is the most popular mountain climb in Southern California. The trail, which starts from Sierra Madre and is reached by that suburban car, is a fine one kept in constant and excellent repair. It is a steady uphill climb of eight miles to the summit, 6000 feet above the sea. Whatever the condition of the weather the pedestrian is well repaid for his labors by the magnificent view. If the day be a clear one, he will see the whole garden of Southern California spread out in little square patches below him and at the western horizon the blue of the sky will blend with the blue of the Pacific. But if it be stormy below the climber will look down upon the more unique sight of scurrying clouds and liken them to the ocean itself. There is a little hotel upon the summit, and the excursionist on a first trip usually stops over night, taking two days to make the round trip, for the climb is a hard one for soft muscles.

On the summit of Mt. Wilson is located the great Carnegie Observatory, and there is another trail or road which by easier grades leads down to Eaton's Cañon, above Lamanda Park, and about three miles from the electric car. This trail is used to transport supplies for the observatory and does not penetrate so picturesque a portion of the range as does the Sierra Madre trail. Many visitors to the peak go up by one route and return by the other.

For those who wish to visit the mountains but do not care for such strenuous exercise as climbing 6000-foot peaks, the lower cañons are readily accessible. The Arroyo Seco, from which the city of Pasadena obtains its water supply, is only a mile west from the car line at North Pasadena Cemetery. A road runs up this "Sycamore River" for miles and every foot of its way discloses delightful picnic spots.

The Little Santa Anita Cañon is but a short distance from Sierra Madre. Sawpit Cañon, back of Monrovia and a mile walk from that car, is a beautiful place for a one-day's tramp. The Sawpit Cañon trail leads up to the summit of Monrovia Peak, 4500 feet elevation.

Once one has become a California "hiker," he will on every trip meet other enthusiasts who have learned the joy of using their own motive power and who will suggest ever new scenes for the exercise of the habit. For the tourist of moderate means who is anxious to get away from the beaten paths of tourist travel and see all possible of this region, the "western habit" is an unfailing source of satisfaction. BOB FOOTE.



On Mt. Wilson.



In Elysian Park.



Eaton Cañon Falls.



Difficult traveling



Along the shore of the placid Pacific



Above Santa Monica.

Missouri Willow Farm.

East Kansas City is one of the most important centers in the Missouri Valley in the business of shipping willows. In the last three months alone the Kansas City Southern Railway has hauled from there 140 flat carloads of trimmed willows, and is taking out more as fast as the willow plantations can furnish the crop.

The roots of the willows keep the sand from shifting along the river banks; but the use of the tops of willows in fighting currents of water is comparatively new. Government work with willows requires that the trees shall be more than twelve feet high and between ¾ and 2½ inches in diameter at the butts. After a patch of these trees has been cut, the ground looks like a stubblefield of corn. The new sprouts, however, look more like a field of wheat—if wheat only had that peculiar reddish tinge that willows take on at this time of the year. In two and a half to three years after cutting willows will grow up again to the size required for dikes or for plaiting into mats.

The willows now being bought by the railway are in use in checking the inroads of the Arkansas River between Spiro and Fort Smith, Ark. The dikes that are being constructed run out into the river 150 feet and are of willows held in place with large steel cables. Since December 11 nearly 800 carloads of trees—or of these willows—have been dumped into the river.

The sand filling the crevices between the bundles of willows makes a strong and economical pier. The steel cables insure the safety of the pier until the willows has done its work.

In cutting and trimming the willows the harvesters use nothing but ordinary corn knives.—[Kansas City Star.

How High a Tiger Can Jump.

For the benefit of the prospective big game hunter a correspondent finally disposes of the theory that a tiger is unable to jump to any height from all fours. He records that he took refuge in a tree from a particular tiger. The beast, however, jumped up to it "like an India rubber ball, a good seven feet," and was only "by letting go with my right and firing both barrels down his mouth that I did not have a very bad time of it."

The moral evidently is that when avoiding a tiger it is necessary to find a tree with its lowest branch at least sixteen feet from the ground.—[India Field.

Urgent Business.

It is supposed that business letters are destitute of humor. Still there have been exceptions, and the latest sent by a member of the well-known wholesale soap-making firm of (let us say) Cake & Son, is one of the most brilliant.

A retail dealer in a small way had sent for a consignment of their goods: "Gentlemen," he wrote, "wherefor have you not sent me the sope? In fact, kawse you think my money is not so good as somebody elses? Dam you, Cake & Son; wherefor have you not sent the sope? Please send sope at once and oblige yours respectfully, Richard Jones. P. S.—Since writing the above my wife has found the sope under the counter."—[Dundee Advertiser.

The Limerick

AN ACCOUNT OF ITS MANY VARIETIES.

By a Special

FOR many years the authe
the research of unpublishe
and, in the course of h
upon one of the most remarki
of literature. Perhaps no m
tion has been made to modern
lowing remarkable revelation
quainted with that modern na
eral years ago created such a
lished anonymously in Mumpa
ran:

There was a young lad
Who slipped on a piece
She saw stars of blue
And every old hue
That are seen in the star

A gentleman came to as
He picked up her hat an
He asked: "Did you fa
She replied: "Not at
I sat down for the fun of

At the time there was much
thorship, many expressing thei
of William Bean Howlin's earli
uted it to Linton Collard, but th
Ann Langdrew because of the
element. Theodosia Garrulous w
by her admirers as the author,
forth in a long article in the A
ter than anything Miss Garrul
ever, it was at length general
Watchful Gliding, despite the
gentleman.

Whoever was the author of
"Hanna" is quite beside the mar
embodied in this poem has been
the great poets, and, in view of
one dare claim any originality
nearly every age this theme h
and in my researches I have d
scripts containing a version of
more exist it would be hard to d
On a manuscript dated 1382 and
cer, I found the following:

Allas! Hanna! Upon a slipp
Doun, doun she fel, allas and
And verylie, this falle was
A stronge champioun seyd:
O, haue ye fel." (She lyth t
"O no, I sate me doun," the
"It gyves me blisse ynough".

So strongly did this theme appe
he wrote a sonnet embodying th
peare because it is generally sup
author of the plays and sonnets
present sonnet bears the Shakesp
the manuscript was unsigned. H
master, has put all the words i
girl Hanna.

When, in disgrace within the
I all alone beweep my downca
And, silent, damn the peel wi
And look upon myself, and c
Wishing me like to one mor
Footed like him, like him wi
Who first did see the fruit an
O, he hath been with great d
Yet in these thoughts myself
Haply one came along and se
Did offer to assist me in my r
But when in banal tone he ask
Enangered I became against t
And said it was for joy I sat

A startling fact came to light w
through the Miltonic archives: Th
came near not having "Paradise L
wrote a seventeen-lines poem to H
recast it into the opening lines of
doubtedly this accounts for his
shorter poem. Therefore, it is wi
I print here for the first a Milton
was the first to unearth:

Oh, man's great disobedience—
From oriental tree cast on the
It brought to one precipitation
And loss of balance, till one
Strove to restore her from her
"Sing, heavenly maid, how all
So many-hued and like unto a
Rose out of chaos. Tell me, di
He views the dismal situation
Mixed with obdurate pride and
As from below cooed Hanna wi
"Oh thou, who, platitudinously
Looks from thy sole dominion,
But with no friendly voice: 'tw
That from a mad desire for joy
Assume this half-recumbent att

Blake, "crazy Blake," as Huneke
worked up in a fine frenzy of lyric
tale of Hanna. The reason the poe
lished in any of his works may be c
lowing excerpt from his dairy dated
day, today, ah today, I have finis
quite decided to include it in 'Songs

er as a beautiful child when
ge with her parents on that
ussia twenty years ago.

as a Child.

then, and the wonder and dis-

curling up.

Caste in Dress.

That night she cast the frock from her in a passion of weeping.

"I don't want it," she stormed. "I won't wear it.

came home and told her mother with pride. She was stringing beads in a glass factory at ten cents a day. That meant sixty cents a week; she could in two weeks get a new frock.

Strangely enough, when she got it on, the worn, dis-

stenographer's office, and her earnings

$40 a week.

She has succeeded in her purpose. The

and purple velvet are the response to the

child:—

race which noted

banker, Frank A. Vanderlip, makes

Chicago in order to be present at the

side of his dying mother; speed rec-

fractured.

Mrs. David Mayer declares Miss Mary

was not a wife and mother dur-

her stay as a musical student in

New Orleans learns of sinking of asset-

ome a California "hiker," he will on
er enthusiasts who have learned the
wn motive power and who will sug-
s for the exercise of the habit. For
erate means who is anxious to get
ten paths of tourist travel and see
region, the "western habit" is an
satisfaction. BOB FOOTE.

ouri Willow Farm.

is one of the most important centers
ley in the business of shipping wil-
three months alone the Kansas City
has hauled from there 140 flat car-
fillows, and is taking out more as
plantations can furnish the crop.

willows keep the sand from shift-
banks; but the use of the tops of
currents of water is comparatively
work with willows requires that the
than twelve feet high and between
in diameter at the butts. After a
es has been cut, the ground looks
f corn. The new sprouts, however,
ld of wheat—if wheat only had that
ge that willows take on at this time
and a half to three years after cut-
row up again to the size required for
g into mats.



lon Cañon Falls.



Santa Monica.

being bought by the railway are for
inroads of the Arkansas River be-
ort Smith, Ark. The dikes that are
run out into the river 150 feet and
ld in place with large steel cables.
nearly 800 carloads of trees—not all
have been dumped into the river.
the crevices between the bundles
a strong and economical pier. The
the safety of the pier until the sand

trimming the willows the harvesters
rdinary corn knives.—[Kansas City

igh a Tiger Can Jump.

of the prospective big game hunters,
nally disposes of the theory that a
jump to any height from all fours.
took refuge in a tree from a partic-
east, however, jumped up to his
ber ball, a good seven feet," and it
ing go with my right and ramming
his mouth that I did not have a very

ntly is that when avoiding a tiger it
a tree with its lowest branch at least
he ground.—[India Field.

Urgent Business.

hat business letters are deficient in
have been exceptions, and the latest
of the well-known wholesale soap
et us say) Cake & Son, is one of the

n a small way had sent for a cake
goods: "Gentlemen," he wrote,
u not sent me the sope? Is it be-
my money is not so good as nobody
Cake & Son; wherefor have you not
lease send sope at once and oblige
Richard Jones. P. S.—Since writing
has found the sope under the counter
vertiser.

. and her earnings increase

d in her purpose. The

re the response to the cry of the

The Limerick of Hanna.

AN ACCOUNT OF ITS ORIGIN AND MANY VARIATIONS.

By a Special Contributor.

FOR many years the author has devoted himself to the research of unpublished poems by famous poets, and, in the course of his delving, he has come upon one of the most remarkable facts in the history of literature. Perhaps no more important contribution has been made to modern literary lore than the following remarkable revelations. Most of us are acquainted with that modern narrative poem which several years ago created such a sensation by being published anonymously in Mumpsy's Magazine. The poem ran:

There was a young lady named Hanna
Who slipped on a piece of banana:
She saw stars of blue
And every old hue
That are seen in the star-spangled banner.

A gentleman came to assist her;
He picked up her hat and her wrister.
He asked: "Did you fall?"
She replied: "Not at all;
I sat down for the fun of it, Mister."

At the time there was much discussion as to the authorship, many expressing their belief that it was one of William Bean Howlin's earlier efforts. Many attributed it to Linton Collard, but this was brushed aside by Ann Langdrew because of the absence of the lyrical element. Theodosia Garrulous was tentatively put forth by her admirers as the author, but Blissful Berrie set forth in a long article in the Atlantic that it was better than anything Miss Garrulous could write. However, it was at length generally credited to Richard Watchful Gilding, despite the protests of this modest gentleman.

Whoever was the author of this modern version of "Hanna" is quite beside the mark. The particular idea embodied in this poem has been sung of by nearly all the great poets, and, in view of the following essay, no one dare claim any originality in this particular. In nearly every age this theme has attracted the poets, and in my researches I have discovered many manuscripts containing a version of this tale. How many more exist it would be hard to determine.

On a manuscript dated 1382 and signed Geoffrey Chaucer, I found the following:

Allah! Hanna! Upon a slippery fruite
Doun, doun she fel, allas and welawey!
And verylie, this falle was sore acute!
A stronge champioun seyd: "Thou fayre may,
O, haue ye fel." (She lyth ther she lay.)
"O no, I sate me doun," the maide replyde,
"It gyves me blisse ynough"—but O she lyde!

So strongly did this theme appeal to Shakespeare that he wrote a sonnet embodying the idea. I say Shakespeare because it is generally supposed that he was the author of the plays and sonnets attributed to him. The present sonnet bears the Shakespeare earmarks, though the manuscript was unsigned. He, with the touch of a master, has put all the words into the mouth of the girl Hanna.

When, in disgrace within the passers' eyes,
I all alone beweep my downcast state
And, silent, damn the peel with bootless cries,
And look upon myself, and curse my fate,
Wishing me like to one more firm in gait,
Footed like him, like him with sight possest
Who first did see the fruit and turned his fate—
O, he hath been with great discerning blest!
Yet in these thoughts myself almost despising—
Haply one came along and seeing all
Did offer to assist me in my rising.
But when in banal tone he asked: "Didst fall?"
Enangered I became against this clown
And said it was for joy I sat me down.

A startling fact came to light when I was searching through the Miltonic archives: Through this poem we came near not having "Paradise Lost." In fact Milton wrote a seventeen-lines poem to Hanna, but afterward recast it into the opening lines of "Paradise Lost." Undoubtedly this accounts for his not publishing the shorter poem. Therefore, it is with considerable pride I print here for the first a Miltonic narrative which I was the first to unearth:

Oh, man's great disobedience—the fruit
From oriental tree cast on the street!
It brought to one precipitation, woe,
And loss of balance, till one greater man
Strove to restore her from her blissful seat.
"Sing, heavenly maid, how all those stars,
So many-hued and like unto a banner,
Rose out of chaos. Tell me, didst thou fall?"
He views the dismal situation wild,
Mixed with obdurate pride and consternation,
As from below cooed Hanna with sarcasm:
"Oh thou, who, platitudinously trite,
Looks from thy sole dominion, to thee I call,
But with no friendly voice: 'twas merely thus,
That from a mad desire for joy did I
Assume this half-recumbent attitude."

Blake, "crazy Blake," as Huneker calls him, was worked up in a fine frenzy of lyric expression over this tale of Hanna. The reason the poem was never published in any of his works may be explained by the following excerpt from his dairy dated June 1, 1801: "Today, today, ah today, I have finished Hanna. I had thus decided to include it in 'Songs of Innocence,' but on re-reading it, I find that the falsehood told by the young lady to the gallant, though proletarian, young man would not be compatible with the title of the book. Therefore, wisdom directs that I omit it." Though I have searched through later editions, ardent delving fails to discover any trace of this lyric, which I copy from a scrap-book, obtained by Rossetti when he wrote Blake's life. In it we find all the charming simplicity characteristic of this painter-poet:

Little maid, hast fallen?
Dost know that thou hast fallen,
By a step most indiscreet,
There upon the public street,
Having placed your little heel
On a stray banana peel?
Little maid, hast fallen?
Dost know that thou hast fallen?

Oh, kind sir, I'll tell thee,
Oh, kind sir, I'll tell thee:
I walked the pleasant streets along,
Harking to the sparrows' song,
But ere my walk had scarce begun
I sat me down for very fun.
Oh, kind sir, God bless you!
Oh, kind sir, God bless you!

George Gordon Byron, Lord Byron, during his brief stay in Greece with Leigh Hunt, sitting on the shores one early morning where

"The mountains look on Marathon,
And Marathon looks on the sea,"

wrote in his note-book, afterward purloined by Jeffries, and later found in possession of Don Juan, the following stanzas:

She walked in beauty like the night:
At high noon she saw starry skies
And all the best of dark and bright
Danced gaily 'fore her hazel eyes;
She—only—saw that tender light
Which heaven the gaudy day denies.

One peel the more, one fall the less,
And was impaired her nameless grace;
I asked her in her sore distress
If she had fallen. And her face,
How pure!—as sweet she did express,
"I'm happy in my dwelling-place."

Although Edward Fitz-Gerald assured me that Omar had sung of this same theme, nevertheless I am somewhat inclined to doubt it. Internal evidence seems to uphold me in my belief—or rather disbelief. The attitude of the Persian women was surely not the same as our modern women, and the whole translation abounds in anacronisms. Another thing. Fitz-Gerald's verses being the first translation of Omar, were not made until 1847, so how did Chaucer and Milton acquire the same idea, neither knowing a word of Persian? However this may be, I quote the unpublished Rubaiyat—or quartrains—found among Mr. Fitz-Gerald's effects, and you may draw your own conclusions:

Why, if the girl can fling the peel aside
And on without an interference stride,
Were't not a shame—were't not a shame for her
To slip and on the sidewalk to abide?

A hair perhaps divides the false and true,
Yet asking did she fall you get no clew:
She says 'twas sport, and though you offer aid
And ask her out to dine—she heeds not you.

You deem she sat her down for glad repose,
Not knowing that where fruit is down one goes,
But she who slipped and fell upon the street
SHE knows about it all—SHE knows—She knows.

In the possession of Theodore Watts Dunton, with whom Swinburne is living, remains an unpublished autographed poem called "Hanores," which the "Master of Melody" gave to his friend as an appreciation for certain reforming measures adopted by the latter. I was present at the dinner these venerable poets gave to young Alfred Noyes, and having filled Mr. Watts-Dunton up with cocoa, I managed by strategy to obtain possession of this poem. Had he not been drinking cocoa so heavily this would have been an impossible feat. The poem reads as follows:

O hungering, languorous lady!
O mystical, magical maid!
O shimmering sky, and the shady
Sweet shadows that shift in the shade!
But O! how slippery the core is!
What will rest of her, O! what remain?
O fallen, fair female Hanores,
Our Lady in Pain!

O Adonis has dashed to the rescue
Of the damsel all dainty-bedight,
O unquenchable maid who is askew,
Why saidst thou that thou wert all right?
'Twas a lie to the man thou despisest,
He has gone, so 'twas not all in vain
O wise among women, and wisest,
Our Lady in Pain!

We note in the line, "How slippery the core is!" that the author of "Atlanta" has altered the variety of fruit—in other words he has used the apple instead of the banana as a means of accidental precipitation. Despite the protests of eminent critics (to whom I have shown this selection) that the fruit was altered for the sake of rhyme—(that "peel is" would not rhyme with "Hanores")—I attribute it to a deeper reason. The apple—the fruit of Eden—always symbolizes the prevailing subject of this elemental eroticist's poetry, and I think it was a temperamental appeal which made the author of "Laus Veneris" say "core is" rather than "peel is."

In the papers left by Griswold, I found the following suppressed poem signed E. A. P.:

It was many and many a year ago
In a kingdom by the sea,
That a maiden did fall whom you all may know
By the name of Hannahbel Lee:
And she saw a banner all spangled with stars
In the midst of which she saw me.

O I was so young! And I picked up her coat,
In this kingdom by the sea,
And bowing quite low: "Did you fall?" I inquired
Of this fallen young Hannahbel Lee.
"I sat here for fun in the warmth of the sun,"
Was the answer she gave to me.

The most modern rendition of this theme, barring the limerick duo attributed to Richard Watchford Gilding, is an almost unknown stanza of Kipling, published many years ago, but omitted from his later editions:

O, she stepped upon a peel with her dainty little heel,
The way of a banana and a maid,
And in her precipitation she saw the constellation
In the heel of the Northeast Trade.
O say, did you fall, did you fall, dear lass?
Like a maid she answered untrue,
And what she told was an old tale, her own tale, the wrong tale—
And though it was not a Long Tale—'twas a tale that is always new.

WILLIS KENT.

Islands of the Mutton Birds.

Some time back a party of twenty-five interested in nature study and kindred subjects formed themselves into a party to make a sea tour among the islands lying between Australia and Tasmania and off the coast of the latter place.

One of the party on his return said there are hundreds of islands in the locality mentioned which from a distance look like mere barren rocks, but on closer examination prove to be fertile territory, many of the islands being inhabited by white communities or native and half-caste people who have occupied themselves for many years as trappers of mutton birds for export to Tasmania and for their own consumption. The average catch on one island is about 1,500,000 birds a year, and the income from this source amounts to between £5000 and £6000.

The dark-skinned people who occupy Cape Barren Island are of all shades, from the mere suggestion of tint to pure black, and they have been of this variegated skin color for nearly 100 years. There is a school on this island attended by sixty or seventy children, the teacher being paid by the Tasmanian government, which satisfies its conscience in respect to these unfortunates by merely giving them instruction in "the three R's" and taking no further trouble to help them to put their education to practical account when they have finished their period of school. They are naturally nomadic in their instincts and do not know how to organize their affairs, hence as soon as they leave the school they take on the mode of life of their elders, living well when birds are plentiful, and going short to a greater or less extent in the off season.

The touring party concerned itself largely with the bird life found upon the various islands, the specimens including albatross, gannet, gulls, dotterels, oyster catchers, pelicans, geese and mutton birds. On Albatross Island the bird the place is named after hatches out its young, and it is said that this is the only known place in the world where the bird makes its nest, an old theory being that these mysterious creatures hatched out their young on their backs, a theory no doubt absurd, yet forgivable in the early days when nobody had discovered their hatching-place.

Mutton birds flock on various islands in the vicinity in myriads, and the eggs of various birds abound in such huge numbers that shiploads of them could be gathered with comparatively little trouble. It is said that numbers of eggs from these islands find their way into market and are sold as duck eggs, which they resemble in appearance and flavor.—[Sydney Times.

TO A CHILD.

O little child,
What mysteries, what pure and lovely things
Wait yet, and rest with calmly folded wings
Within thy soul untempted, undefiled?

What noble song,
Deep-toned with love, by truth made seraph-clear,
What word of faith to wake the doubt-dulled ear
Sleeps in thy heart, unguessed through ages long?

What mighty deed
To conquer war and end a nation's woe,
To loose the chain and bid the bondman go,
Unknown within thee waits the moment's need?

O unbeguiled,
Time runs apace to speed thy fateful hour.
That sleeping thought one day will rouse to power
And shake the world through thee, thou little child!

—[Neeta Marquis, in Youth's Companion.

Lost Seventeen Grandmothers in Four Years.

Harry Ellefson, a student at the Racine High School, has the State record for writing bogus excuses. In four years he has presented to his teachers seventy-four excuses, all written by himself. Every conceivable reason was given for absence. In the four years he lost seventeen grandmothers. About forty times he was supposed to be ill.

When the discovery was made, the student was called in by Principal Blackhurst and admitted his guilt. He has been suspended for seventy-four days.—[Racine Correspondence Milwaukee Sentinel.

race which noted New
Frank A. Vanderlip, makes
in order to be present at the
of his dying mother; speed rec-
mentioned.

David Mayer declares Miss Mary
was not a wife and mother dur-
stay as a musical student in

according to Crazy Snake's son, by Charles Coker, a Seminole Indian. This aroused the State authorities and Gov. Haskell ordered out the militia.

Not until the soldiers arrived this afternoon was the people's apprehension relieved. Then the Indian bands

hurrying on the trail of the old Indian. They hope to capture him quickly and thus ward off the impending battle.

Harjo's foot prints were easily recognizable and gave those on his trail a good chance to track him down.

Young Harjo is a stalwart, intelli-

the British Foreign Secretary, to Baron von Aehrenthal, the Austro-Hungarian Foreign Minister, for the settlement of the difficulty between Austria and Servia.

The representatives of the powers at Belgrade tomorrow will advise Servia to make a declaration in this

the spot this morning the bundle was gone.

forced Russia to a humble role during the crisis. It is believed that M. Iswolsky was as successful as could

Early Nest Builders.

HOME-MAKING METHODS OF OUR RESIDENT BIRDS.

By a Special Contributor.

EVEN when the mountains are white with snow making the air decidedly wintry, as indeed it should since the calendar proclaims it winter, when the rains are still falling and the deciduous trees have not yet put forth their leaves, the birds are beginning to nest.

On a particularly cold morning I stationed myself in a protected corner of my yard and prepared to watch a pair of song sparrows whom I knew were nesting there. Soon the male gave his cheery call from the vicinity of my cafeteria—a place which he frequently patronizes—and from the depth of a deep shrub in another part of the yard came a low answering call which at once made me take an unusual interest in that particular plant. And so Madam was on her nest! Soon the little lady made her appearance on the side of the bush and peeked cautiously out. There she waited attentive for a minute, then, hearing no more from her little mate, she slipped back out of sight.

For days I had been watching her as she slipped back and forth carrying building material for her little home. As early as January 30 I had seen her first go in; then, much to my disgust, she had seemed to change her mind and go elsewhere. Again on February 13 I had seen her go into this particular place with a dry leaf in her mouth, and I rejoiced. To have a song sparrow family all my own would, indeed, be a treat.

For three hours on the 14th—St. Valentine's Day—I had watched her working busily all by herself with not even the song of her mate to cheer her. But she needed no one to urge her on; in fact, she could work better with no one to bother her; and work she did. The material she took in consisted of dry leaves from under the grapevine, coarse fibers, and strings, which were my contribution, all of which went to make up the foundation. Later she took in only palm fibers and other thread-like material for the lining of the deep, cup-shaped nest. Oftentimes she went to the nesting site with her bill so full of long fibers that they trailed on either side and out behind her as she hopped. At such times the material would catch on the shrubs through which she skulked, causing her much trouble, and would also get under her feet, to her evident distress. As she worked, she was perfectly quiet, not even giving her single call note until, when, after half an hour's work, the male came with his jovial song, she answered with a song of her own, a "ci-ci-ci," given rapidly in a high-pitched voice. But though she gave him this good-natured "Good-morning," she would not stop her work to entertain him, but plainly showed by the way she continued her affairs unmindful of his presence that it was nest building that must now have her undivided attention. And her little mate, appreciating this, even tried in his clumsy way to help her. Twice I saw him take up a bit of material as if he were really going to take a hand at nest building, but it was only a bluff, for both times the material was soon dropped. At singing he was a success, but nest building was out of his line.

In the first hour of my watching, the little female made sixteen trips to the nest; after that she stopped long enough to take a bath and preen herself. She would have made more trips during the time I watched had she not been prevented from doing so by a pair of towhees who were evidently wishing to build in the same bush and would not have Madam Sparrow near them even though she is a member of the same family.

The two towhees kept close watch upon the sparrow's movements and when she tried to carry in a piece of building material they flew at her and would not allow her to enter the bush. They even chased her about the yard and tried in every way to discourage her, but to no avail. She persevered, and finally they ceased their vigilance and she continued her affairs.

The next day the building was continued, fine fibers being taken in. The towhees still bothered. At one time both song sparrows were in the rose bush with one towhee. The female sparrow kept up a low gutteral scolding note that I never heard these birds give, while the male twisted about and said "check" in a manner that seemed to indicate that he was making dire threats at the towhee, but it was evident that Madam did not need his help. There was war in her attitude and if the towhee persisted something would happen. However, the peaceable towhee could not long keep up this unfriendly attitude, and soon flew away, leaving Madam Song Sparrow in full possession.

Six days after the nest was started I found one egg in it. It had a light blue ground on which were many brown blotches. Some birds begin brooding as soon as an egg is laid, but evidently the little sparrow meant to lay all her eggs before beginning to brood. On this windy day there were three eggs in the nest and sitting had not begun, though Madam was at the nest for some time before she flew out and with a loud "check" left the yard.

The song sparrow is by no means the only bird that is now occupied with nest building. While I sat watching the sparrow a tiny Anna humming-bird darted through the air and poised before the old plumes of my pampas grass. While she balanced herself in the air she filled her bill with the fluffy material, then sped away bearing a small piece sticking from her mouth. Like a winged bullet she sped out of the yard and was lost to view among the treetops. I had hoped that she was also building in my yard, but quite evidently she had found some other place more to her liking.

For days the black phoebes have been showing signs of nest building and I doubt not more than one have nests tucked away under some eve or projecting shelf. The nests are usually made of mud, though I have seen them where straw and strings played a leading part.

Though I have seen no hint of carrying building materials, the gay little linnets are selecting mates. Not many days ago I witnessed an amusing courting scene. A demure little female and two gay suiters were on a neighboring roof in plain sight. Both males were strutting about as best such chubby little birds could, and striving by their antics to win my lady's favor, but the coy little miss in question was not prepared to make a choice and made little dives first at one lovesick swain, then the other. For some time this prancing and sparring went on, neither suitor gaining advantage, till finally they grappled in seemingly deadly combat and went fluttering down through the air in a mad jumble of wings and claws. Madam sat, unconcernedly, on the bridge pole and watched. After some minutes a male appeared on the roof and soon the pair flew away, but I am not at all sure that all was settled between them, or that Madam had made a choice.

Among the early nest builders are the tiny gray bush tits. It was on the 17th of February last year when I saw one of these midgets flying from my yard, his mouth full of fine raveled rope fibers. With his bell-like, tinkling note he bobbed through the air and, following, I saw him go with his mouthful to a long pendant nest which swung from a live-oak branch. It was the same nest that these birds had occupied the year before and they were relining it. Even though it was only being relined, they worked for nearly a month at it. In the manner of working they differed from the song sparrows in that both tits worked at the nest building while only the female sparrow did so. Like the sparrows, the male and female are much alike, and it was only after long watching that I became assured that I knew them apart. And then it was their actions that gave them away. The male heralded his coming with a constant volley of noisy bell-like notes as if to say: "Behold, I am coming. Watch me," while the female slipped into the tree quietly, seldom giving more than a note or two, and sometimes not even that. When brooding began, the female did it all, slipping from the nest and foraging for food when she wished it. I never saw the male go to the nest to feed her, but he stayed near by in the tree and joined her when she left the nest. But when the eggs were hatched the little male did, if anything, more than his share of the work. In one hour when I watched them the birds made forty-four trips with food. These little tits are, economically, among our most beneficial birds, eating as they do minute life found on leaves, stems, and twigs. They frequent the live oaks, and I doubt not that many a noble monarch owes its life to the beneficial offices of these birds.

The Pasadena thrasher is one of our earliest birds to begin nest building. There is an authentic record of eggs laid on December 16, but usually it is the last of January before nesting begins. I once found a well-feathered young bird in a thrasher nest the middle of March. This little bird was dead, having come to grief because of the heavy rains.

Of course, the birds nesting now, in winter time, are all resident birds. It will be a month or more before the majority of the summer visitants arrive. To be sure, some of them have commenced to arrive. They are indeed early birds, and are rare enough to make them novelties. The russet-backed thrush, and only one of them, is the only species I have seen. A few of these birds always come early and stay about in my yard several weeks before they go down into the Arroyo, or elsewhere, to nest. Last year one of them sang his soft liquid song again and again. Such a rich, sweet song as it was, just fitting the modest-garbed, modest-behaved bird who sang it.

Many of the birds who, perhaps, are not really beginning to build their nests are singing rapturous songs which bring delight to the human listeners as well, no doubt, as to some feathered one. The mocking-birds are pouring forth their souls in wild ecstacy that makes every bird lover rejoice. The song has woven into it so many notes of other birds that it is, indeed, a musical medley. In loud tones the bird sings: "Ja-cob, ja-cob, ja-cob," or "Ya-cup" as it sometimes sounds, which is the common call of the California woodpecker; the California shrike they also imitate, using several different notes; the "Phoeb" of the black phoebe is much like the note given by those birds; the "Whit-we-a" and the "Whe-o" of the black-headed grosbeak is a favorite, though it is used oftener after these birds have arrived from the south, as is the "Whit-a, whit-a" of the Arkansas kingbird. The falsetto three-part call of the valley quail is often heard, and the beautiful song of western meadow lark is sometimes attempted, although not with much success. Numerous short notes belonging to other birds are used by these clever mockers, making a most varied repertoire.

The ruby-crowned kinglet is a winter visitant only, and will not leave these parts until some time in April, but he is thinking of nest-building time, I am sure, for twice lately I have heard one of these birds singing a soft, ruminating song as he foraged among my pepper berries.

With the coming of the winter birds in March and April, nest building will be in full swing, but in the meantime watch the resident birds if you would partake of their secrets.

HARRIET WILLIAMS MYERS.

Grateful.

A patronizing young lord was seated opposite the late James McNeill Whistler at dinner one evening. During a lull in the conversation he adjusted his monocle and leaned forward toward the artist.

"Aw, y' know, Mr. Whistler," he drawled, "I pahssed your house this mawning."

"Thank you," said Whistler quietly. "Thank you very much."—[Everybody's Magazine.

The Ghost of Juan Ruiz.

A ROMANCE OF THE OLD MISSION OF SAN GABRIEL.

By a Special Contributor.

SLOWLY crumbling into a picturesque ruin of its former stateliness, its outer finish scaled and discolored by the chemical action of more than a century of atmospheric changes, the old mission of San Gabriel keeps vigil beside the lifeless clay of its brother in the modest glory of olden times, El Camino Real.

So also it keeps vigil over the little unmarked and unnoticed mound of weed-grown earth beneath a gnarled and sprawling pepper tree some little distance back of the regular churchyard, and which lonely spot rest the bones of Juan Ruiz.

About and above this humble tomb the golden poppies yellow the landscape in riotous profusion during their season, and the careless tread of the delighted tourist imprints itself, unchallenged, upon the yielding surface, for the troublesome ghost of him who lies buried there has departed for other and fresher scenes of action.

A ghost, like the human tenement of dust which incloses it for a limited time, seems to be of a migratory nature, prone to leave its parental environment as soon as things become dull and uninteresting, and to seek fields more prolific of possibilities for making trouble. Thus it appears from the highest sources of information upon the subject, and far be it from me to question the higher sources of information.

And you, who possibly may be skeptically inclined concerning the existence of spirit forms, scoff not, nor sneer until you have read this story. For Juan swore many times by every saint in the calendar and over many bottles of good red wine which he had purloined from forbidden stores at the mission, that he would return after death and haunt with devilish persistency every one for whom he felt a grudge in this life; and it goes without saying that an oath performed upon and under such solemn premises must needs be kept.

When Juan Ruiz was born into the world the other planets of the solar system were evidently in position to exert an uncanny influence upon his life. From the very hour of his appearance it was plain that he was never made for a peaceful exhibit of ornamental wax, but rather for a turbulent, combative specimen of infantile cussedness, the heritage of a long line of warrior ancestry. And of what avail are parents, nurses and teachers against a long ancestry?

The question may, perhaps, as well remain unanswered at this time.

As a matter of truth, things at the mission were never dull for any extended period while Juan flourished in the years of his adolescence and early manhood. If there was anything in the list of pure, unadulterated deviltment calculated to keep the peace-loving mission settlement in hot water overlooked by the industrious Juan, no one at that time had discovered the fact.

Oddly enough, this imp of Satan was not without friends and admirers in the pious little community. Many demure and modest maidens, in spite of strict religious training, secretly admired the lawless and unprincipled Juan, and to the horror of the good padre and the older folk would often flash him a clandestine glance of appreciation and approval of his shameless wickedness.

This inexplicable phenomenon could not but cause much anxiety to parents and instructors, and add many gray threads to the venerable locks of the mission father upon whom rested the welfare of his annually increasing flock.

A goodly number of soul-harrowing flirtations and escapades were jotted down by the recording angel, we presume, against the scapegrace Juan, and were to affairs in part or wholly disastrous to himself and to object of his affections it was quite the same to him.

It is not surprising, therefore, when in later he took the notion to marry and settle down that the proceeding should be attended by tem storms and the smoke of battle.

When the momentous determination first formed self in his mind he sat him down in the privacy of own adobe dwelling, opened a flagon of old wine the mission cellar, and proceeded to let the scheme thought soak in deeply with the exhilarating vintage.

For serious indeed would it be for any woman enough to embark upon the domestic ship with Juan Ruiz.

The path ahead of him was in nowise a smooth but this fact deterred him not a whit from his purpose. That the fair one of whom he had become enamored detested him and openly laughed all his advances to scorn, defiantly giving her heart to a despised gringo from the States, merely served to arouse his ancestral blood to fighting pitch.

The padre soon became apprised of this new condition of things and flatly forbade any further thought of such an alliance. But he knew Juan too well to be easy in his mind, and privately did considerable worrying.

And while the good father was occupied with such anxiety, Juan was making hay while yet the weather was propitious.

Thus it happened that the Señorita Lola, in tears and great agitation, rushed into the presence of her confessor and implored him to show her some way out of the terrible difficulty which was hers.

"I have promised to marry Juan!" she declared, with trembling voice. "I love the Señor American, my heart belongs to him, and now I have given my solemn vow to be the wife of Juan Ruiz."

"What is this I hear, child?" responded the padre sternly. "Have you forgotten that but yesterday I did forbid you to even harbor thought of such rashness?

"No, no, Father, I have señorita.

"Then why this tale of you bring to me?"

"For the love of the bles what can I do when Juan c tar and troubadour song a with a shotgun, and vows t those of all my relatives if the spot to be his wife! H of the Blessed Virgin in so the wife of him and no oth

"Say you so, child?" answ contracting in a troubled serious matter. That scoun to use such unholy methods solemn covenant with the broken. Go, child, and ret must spend an hour in silen you what must be done."

Meanwhile, Juan, flushed marched home in triumph lucky that the Americano scene that day. If he had, have precipitated trouble a reddened the fair fields of

At sunset the troubled mai had instructed her to do, and phere of the gray old mission

"There is no escape from the venerable shepherd, laying ing upon her bowed head. Blessed Mother must not be plaything of erring mortals.

"A great sin has been com the innocent victim; but ther but to keep your solemn vow ised.

"Commit yourself to the ca Virgin, for He alone can rig this bondage."

And the broken-hearted sel tion to her unjust fate, return twilight to her home.

A number of weeks passed who was at that time far up t Monterey, received the particu his sweetheart and Juan by a sent by Lola herself.

Procuring the fastest horse diately started for San Gabriel via El Camino Real, grimly d to Juan Ruiz's funny business

But the hand of providence ter, and two days before his r tion, Juan was stricken with strange illness. He writhed a ciating pains in the abdomen, his temperature rapidly and ste fatal point.

"It is the judgment of God c the padre, who had never seen with all his knowledge of medi relieve the patient.

Thus, swift and sure, with end of Juan Ruiz's tempestu repentant and unshriven, with as acute appendicitis.

His body was laid to rest yard, and over the quiet spot soul to the mercy of Divine Wi

But there were many present that his ghost would never r any other celestial place, but w ther harass and frighten those sion, just as he had often swor great and small.

The nuptial ceremony of Lo lover was performed in due time with the good padre's blessing happy wedded life at the missio

But it was destined not to be passed by, Lola, the first evenin since her marriage, felt an odd flesh and looked up to behold distorted and infinitely more dev ing at her through the window

The sight so unnerved her tha for many days was confined to he ing visions and grave mental ha

This was but the beginning of troubles, and for long months sh ror, her ghostly visitor showi nightly in the most sleep-destr guises.

At last, in desperation, her hu from the mission and all of its there were no more visits from Ju parition.

In time her health and mental but her hair had whitened to the of 50 during that period of fright hardly more than 20 years of age

After her departure from the Juan Ruiz was seen but once. Th sheep tenders as he was returning dango.

And though his companions dec full of wine he couldn't tell a gho if he should see one, the fellow tained that he could see as clea knew what he was talking about.

However, this is the story of Ju why the yellow poppies bloom t mound of earth at the old San Ga

CLYD

curing up.

Caste in Dress.

That night she cast the frock from her in a passion of weeping.

"I don't want it," she stormed. "I won't wear it.

came home and told her mother with pride. She was stringing beads in a glass factory at ten cents a day. That meant sixty cents a week; she could in two weeks get a new frock.

Strangely enough, when she got it on, the worn, dis-

stenographer's office, and her earnings

$40 a week.

She has succeeded in her purpose. The and purple velvet are the response to the cry child:—

"No, no, Father, I have not forgotten," cried the señorita.

"Then why this tale of wicked disobedience which you bring to me?"

"For the love of the blessed Saint Catherine, Padre, what can I do when Juan comes wooing, not with guitar and troubadour song as other señors would, but with a shotgun, and vows to blow out my brains and those of all my relatives if I do not promise right on the spot to be his wife! He made me kiss the image of the Blessed Virgin in solemn oath that I would be the wife of him and no other."

"Say you so, child?" answered the padre, his brows contracting in a troubled frown. "This is indeed a serious matter. That scoundrelly Juan had no right to use such unholy methods, but an oath performed in solemn covenant with the Blessed Virgin may not be broken. Go, child, and return to me at sunset. I must spend an hour in silence and prayer before I tell you what must be done."

Meanwhile, Juan, flushed with wine and victory, marched home in triumph with his shotgun. It was lucky that the Americano did not appear upon the scene that day. If he had, taunts and curses would have precipitated trouble and his blood would have reddened the fair fields of the mission.

At sunset the troubled maiden sought the padre as he had instructed her to do, and in the impressive atmosphere of the gray old mission learned her fate.

"There is no escape from your vow, my child," said the venerable shepherd, laying a hand in pity and blessing upon her bowed head. "The sacred body of the Blessed Mother must not be mocked, nor be made the plaything of erring mortals.

"A great sin has been committed, of which you are the innocent victim; but there is now no way for you but to keep your solemn vow and do as you have promised.

"Commit yourself to the care of God and the Holy Virgin, for He alone can rightfully release you from this bondage."

And the broken-hearted señorita in outward resignation to her unjust fate, returned in the soft California twilight to her home.

A number of weeks passed by, then the American, who was at that time far up the coast at a place called Monterey, received the particulars of the case between his sweetheart and Juan by a special messenger secretly sent by Lola herself.

Procuring the fastest horse he could find, he immediately started for San Gabriel with all possible speed, via El Camino Real, grimly determined to put an end to Juan Ruiz's funny business once and for all time.

But the hand of providence interposed in the matter, and two days before his rival reached his destination, Juan was stricken with a sudden and altogether strange illness. He writhed and shrieked with excruciating pains in the abdomen, and a violent fever sent his temperature rapidly and steadily upward toward the fatal point.

"It is the judgment of God come upon him," thought the padre, who had never seen a like illness before, and with all his knowledge of medicine could do nothing to relieve the patient.

Thus, swift and sure, with untold agony, came the end of Juan Ruiz's tempestuous life. He died, unrepentant and unshriven, with what is known today as acute appendicitis.

His body was laid to rest just outside the churchyard, and over the quiet spot the padre committed his soul to the mercy of Divine Wisdom.

But there were many present who secretly believed that his ghost would never remain in purgatory or any other celestial place, but would return to still further harass and frighten those good people at the mission, just as he had often sworn to do by every saint, great and small.

The nuptial ceremony of Lola and her American lover was performed in due time, and the young couple, with the good padre's blessing, settled down for a happy wedded life at the mission.

But it was destined not to be. Before a month had passed by, Lola, the first evening she had been alone since her marriage, felt an odd shiver creep over her flesh and looked up to behold the face of Juan Ruiz, distorted and infinitely more devilish than in life, gazing at her through the window with an evil leer.

The sight so unnerved her that she became ill, and for many days was confined to her bed a prey to torturing visions and grave mental hallucinations.

This was but the beginning of the unfortunate girl's troubles, and for long months she lived in extreme terror, her ghostly visitor showing himself daily and nightly in the most sleep-destroying, soul-harrowing guises.

At last, in desperation, her husband took her away from the mission and all of its associations, and lo! there were no more visits from Juan, or his ghostly apparition.

In time her health and mental poise fully returned, but her hair had whitened to the likeness of a woman of 50 during that period of fright, though she was then hardly more than 20 years of age.

After her departure from the mission, the ghost of Juan Ruiz was seen but once. This was by one of the sheep tenders as he was returning at night from a fandango.

And though his companions declared that he was so full of wine he couldn't tell a ghost from a cactus bush if he should see one, the fellow always stoutly maintained that he could see as clearly as anybody, and knew what he was talking about.

However, this is the story of Juan and his ghost, and why the yellow poppies bloom today above the little mound of earth at the old San Gabriel mission.

CLYDE SCOTT CHASE.

Behind the Scenes.

EPISODE OF LIFE ON THE VAUDEVILLE STAGE.

By a Special Contributor.

MARIE CLAIRETTE sat before her mirror in her dressing-room at the Odeon, rouging her cheeks with her gold-handled hare's foot. She did this very daintily over a layer of cold cream and powder. And after the long lashes had been carefully emphasized with the black stick which she melted over an alcohol lamp, Marie, "from the front," did not look painted—but simply a very pretty woman, with an exquisite complexion and wonderful eyes.

Marie was what would be technically termed a "headliner" in the vaudeville business. Though voluptuous of figure, she was small, with very black hair, blue eyes and a tip-tilted nose that, au naturel, betrayed her Irish blood in spite of her French name.

Her husband, Jack Odell, a big fellow weighing nearly 200 pounds, with kindness written all over his shrewd Hibernian face, traveled with her, acting the various roles of manager, advertising agent and maid. Over and above all, first and last, he was the lover. He worshiped at the shrine of his clever little wife.

Marie had been schooled in Paris, and spoke French like a native. In fact, it was to her French songs and irresistible style and artistry of interpretation that she owed her large salary and the impressive type which invariably featured her appearance.

Marie was known in private life before her marriage, as Mary, the daughter of Pat Doogan, politician saloonkeeper of the Bowery. The little girl was born with nimble feet, a sweet voice and a power of mimicry that made the stage an inevitable conclusion, and generous Pat Doogan willingly furnished the money for her training, swelling with pride at the result, and reveling in his daughter's fame—for of its kind, it was fame. Obvious reasons kept this bit of family history a secret, and to the public, Mary was only Marie Clairette, a much-talked-of Parisian chanteuse.

Marie had put the finishing touches to her make-up, and was powdering her charming neck and back with her long-handled powder puff, when her husband came in to fasten her gown. Marie's gown for this particular matinée—for she had a varied assortment of costumes throughout an engagement—was of soft black velvet, short-skirted and extremely décolleté, made very simply and clinging closely to the supple form. Around her throat she put a collar of diamonds, and on her breast, with the black velvet as an effective background, she pinned a huge diamond star. At the last, she placed a jaunty black Napoleon hat with diamond-crusted pompoms on her saucy head. Sub rosa, these diamonds were all paste. Marie had a valuable collection of jewels, but she never wore them on the stage.

There was a little time before her call. She picked up her handbag, and opening it, took out a small pink satin box.

"See here, Jack," she said, as she lifted the cover showing a tiny gold watch, fob and chain; "for Bobby. I want you to mail it tonight. You know how he's always wanted one. He'll think he's a big man now, like his daddy."

She dangled the watch with a childish delight, and her husband smiled indulgently at her as he opened the door, for the four Cavalls, trick bicycle riders who preceded her, had finished their act, and the orchestra was playing the opening bars of her song. She handed the watch to him, lifting her face for a kiss before tripping out on the stage.

Her first song was in French, a ballad of the boulevards, and to those who understood, decidedly risqué. The interpretation was so clever, however, so vividly descriptive and humorous, and her voice so pleasing, that the audience immediately liked her and applauded her, without realizing the vulgarity.

But to the more sophisticated, in spite of their grudging admiration of her skill, she seemed indelicate and bold. This always enraged Marie. She could see it in the faces of the refined, well-dressed people in the boxes, the cold look of disapproval from the women, the poorly-concealed indifference from the men. She knew that she held the masses in the palm of her hand, but she wanted the more discriminating applause.

She would stamp her small foot as she went off, saying to her husband who stood in the wings, "I'm going to bring a smile to their frozen faces if I have to turn a handspring over the footlights to do it."

Jack Odell would laugh and say with a soothing pat on her back: "Never mind, little girl; they don't count."

Following the boulevard ballad, was a very tuneful and infectious "coon song" which she interrupted in English with an amusing French accent. A dance and a cake walk accompanied this. The pliant body took new and daring postures, swaying to and fro, bending backward and forward, with an alluring grace and charm that made the men in the boxes forget their role of indifference and caused even the women to show signs of reluctant interest.

"She's a little devil," said a man standing in the rear of the house to his companion. "I saw her in Paris when she made her début. This is a Sunday-school performance in comparison. She's had to tone down her songs for American audiences. But she's an artist. Did you ever see such abandon!"

Marie's final act was a series of extremely clever imitations. And at last she captured a smile, even laughter, from the rigid-lipped women in the boxes.

An encore was demanded for this, and she gave a suggestive song in French about a little milliner and her love affairs. Her gestures, facial expression and acting made the little story perfectly plain without the words.

The audience, pleased with her voice, her dash and drollery, applauded loudly, but the women in the boxes wore their blank masks again, and the man in the rear of the house repeated to his companion, with a tolerant laugh and a shrug of the shoulders, "She's a little devil."

Marie ran off the stage to her dressing-room with a sigh of relief.

"Oh Jack," she said, while her husband unhooked her gown, "sometimes I feel as if I would like to give it all up, and just settle down in a little home of our own in the country somewhere, you and Bobby and I."

The big man stooped and kissed the back of her white neck where the soft curls grew.

"You're tired today, dear," he said.

"Yes, I'm tired—tired of it all."

Suddenly her eyes brightened, and she laughed aloud.

"I'd like to see Bobby's face when he gets that watch. Where is it? I want to look at it again."

Her husband took the tiny trinket from his pocket and handed it to her. She played with it, smiling happily while he fastened her street gown.

Just as he had finished, there was a sharp knock outside and a voice called: "Telegram for Mr. John Odell."

Jack went to the door, and signing the boy's book, leisurely opened the yellow envelope. He was used to frequent telegrams in his wife's interests.

But with his first glance at the message his ruddy face blanched. He stood perfectly still for a moment, and then put his hand to his head as if dazed.

Marie ran to him.

"What is it, Jack? What is the matter?"

She snatched the paper from his trembling fingers. The words stood out with hideous clearness.

"Dear Bobby died suddenly this morning. Membraneous croup. FATHER."

Marie stretched out her hands with a strange moaning choking sound, and Jack caught her as she swayed.

"Oh Jack—my baby, my little boy!"

The big man folded her in his arms. There was infinite compassion in his kind eyes.

"Poor little girl," he said, "poor little girl!"

He put on her hat and coat and tenderly clasped her furs. "Poor little woman," he said, kissing the white cheeks. She let her head droop on his shoulder.

"O my God!" she cried, "how can I go on tonight—how can I do it!"

The big man did not answer for a while. He held her until her sobs ceased, and she lifted her tear-stained face. Then he said:

"Come, dear, we'll go to the hotel. I must telegraph at once, and then we'll see what's best to do. Brace up, little woman."

There was a long, quivering sigh, and Marie squared her shoulders bravely. She took her bag and muff mechanically from the shelf, and as she did so, saw the little watch on the floor where she had dropped it. She stooped to pick it up.

"Look, Jack," she said, with a piteous little smile, "Bobby's watch."

The big man's eyes filled with tears. He took her arm gently leading her out of the room.

As they walked down the long, dingy passageway of the stage entrance, to the street, the strains of a popular air from the orchestra reached their ears, and the sound of laughter and applause.

Marie shuddered.

The big man drew her more closely to him.

"Poor little girl," he said, "poor little girl!"

DAISY O'BRIEN.

SPRING FEVER.

Ever get that corralled feelin',
Sort o' shet-in like and such?
That's what comes from city livin'
'Way from God's own natch'ral touch.

City folks have got some 'vantage
Over us that's out o' town;
When it comes ter educatin',
Got us jay ones tanned right brown!

What's their culture and good breedin'—
Which I 'low they beat us at—
If they feel they ain't a-needin'
Nothin' more than simply that?

What they want on top o' larnin'
Is a heap sight more of love
Of the soil that they were born on,
And the cooin' o' the dove!

Now's the season fer spring fever—
Comes as reg'lar's sowin' grain—
And the only real reliever's
Back ter Mother Earth again!

P. S. BERNAYS.

Why Billiard Tables Are Green.

"Billiards is one of the oldest games I know," said a sporting man, not long ago. "It is even older than croquet, which was played by French kings a great many hundred years ago. But while billiards is old, I'll bet none of the devotees of the ivories can tell me why a billiard table covering is green.

"Why, so that the red and white balls may show up well on it," hazarded Mr. A.

"Wrong! Billiards is merely a conception of the old game of bowls, which was played on a beautifully green lawn. On rainy and winter days, however, your sportsman couldn't enjoy his bowls, so some johnny conceived the scheme of bowls indoors on an imitation green lawn. But it was too easy playing with the hand in such close quarters, so the cue was introduced to put skill at a premium, and out of this developed the modern game of 'pills.'"—[London Answers.

Unique Forestry Work.

GOATS USED TO CONSTRUCT FIREBREAKS THROUGH CHAPARRAL.

By a Special Contributor.

THE work of a forester brings him so closely in touch with nature that a mere recital of his experiences and life among the trees and in the mountains proves interesting to a large proportion of our people. Most of us are, after all, nature lovers who find pleasure in hearing or reading of any manifestations of nature's beauty and utility. But interesting as are all the facts about forestry, there are some phases of the work carried on by the trained men in Uncle Sam's employ, that are of unusual interest by reason of their being new or unique in some particular.

Perhaps the most unusual thing ever attempted by the forest service is the experiment recently started whereby a band of Angora goats has been enlisted in the work of constructing a system of firebreaks through dense chaparral. When the mere announcement of this plan was made from Washington recently, it was given the widest publicity by the press, and the subject served as the basis for many a clever cartoon or pointed paragraph.

We all know that it is the habit of sheep and goats to graze closely, but until recently this habit was looked upon more as a necessary evil than one to be encouraged or rendered profitable. For mere man it is always well to do thoroughly whatever is done at all, but this maxim has evidently usurped the place of the alphabet in the education of all young goats, for the whole trouble with Billy has been that he is too prone to overgraze his pasture. This characteristic has brought forth abundant vituperation upon his head and in many cases death as well, especially when the sacred precincts of some cattleman has been invaded and the forage eaten. But it has remained for a bright young forest ranger on the Lassen National Forest to suggest a plan for turning this characteristic of butting Billy into a profitable and beneficial measure. The problem has always been to prevent the goats from destroying the forage entirely without wasting too much of the feed. Now the plan will be to not only allow, but to compel a huge band of goats to devastate a carefully-defined area by the mere process of catering to the demands of their small but insistent tummies. A contract has been entered into between the forest service and S. D. Pruden of Manton, Cal., whereby, in consideration of free grazing and other privileges granted by the government, Mr. Pruden agrees to assign his band of 3000 Angora goats to the task of constructing firebreaks. The scheme is to run lines parallel with the contours of the slopes by cutting trails about eighty rods apart. These trails are to serve as guides for the goats, from which they will graze in either direction, killing, it is estimated, a strip of brush about 300 feet wide. Several of these openings or trails will be used to allow rotation. By confining the goats to the areas outlined all the vegetation therein will be eaten or destroyed, as it is a well-known fact that goats actually kill large brush by peeling the bark from the stems. It is thought that it will require several years of grazing over the same areas to permanently eradicate the chaparral, but even where firebreaks have been constructed by actually cutting and grubbing out the break, it has been found necessary to go over the break every year to eradicate the new growth.

There are two reasons why it is hoped this experiment will succeed; one because it is desired to thus build natural firebreaks, and the other to provide good planting sites for future forests. This experiment is to take place upon an area thickly grown up with chaparral, such as is found upon thousands of acres of land in Southern California. The need for numerous firebreaks to check fires on chaparral-covered hills has been demonstrated time and again on our own mountainsides, but the difficulty and expense of their construction has prevented the construction of many where badly needed. Experiments conducted by the government have also shown that reforestation can best be carried on where the chaparral has been removed from the planting area, and if the goats succeed in killing off the heavy stand of brush which now covers the experimental area, the land will be used for planting sites with a view to the reforestation of the area. The result of this campaign will be closely watched by those interested in the question of the best means of protecting our watersheds and at the same time reforest the denuded mountains.

Porcupines as Tree Destroyers.

We hear a great deal these days about the various enemies which menace the forest. Now, it is the great timber barons; again, a disastrous forest fire. The latest enemy to rear his head against the forest is the small, but armored porcupine. Reports from Bishop, Inyo county, Cal., indicate that this animal is seriously damaging the lodgepole pine forests of the eastern slope of the Sierras. Practically the entire area of the Inyo National Forest has been affected to some extent. In many localities the damaged trees aggregate as high as 25 per cent. of the total stand. While these areas are not large, it is evident that if something is not done to curb their attack, much of the timber in that section will be killed.

The porcupine feeds, to a large extent during the winter upon the inner bark of the pine. To secure this, he travels about upon the snow and completely girdles the trees just above the snow line. Of course, this results in the death of the tree. The damage would not be so serious but for the fact that the porcupine seldom makes two meals off of the same tree, but prefers to visit several trees in the course of a night. Since its habits are nocturnal, hunting this animal is very difficult, but the attention of the local rangers has been called to the ravages of these animals and plans for their extermination are being made.

While the meat of the porcupine is not the most delicious in the world, to a hungry man it is said to be quite toothsome. In some of the Lake States, as in Wisconsin, a law has been passed which prohibits the killing of these animals except for food. The reason for this law is said to be that during the severe winters many travelers in the woods might have difficulty in obtaining food, and inasmuch as these animals abound everywhere and can be eaten, they should be protected for their food value.

Novel Methods of Forest Patrol.

If one were to follow the United States mails on their various journeys through our island possessions, many unique ways for delivering our letters would be encountered. So there are many different ways in which the forest rangers patrol the lands under their charge. For instance, up in Alaska, where Uncle Sam has several big forest reserves, some of the forestry officials find it necessary to use a launch in making their way from one district to another. A great deal of swamp land, heavily covered with cypress and other timber, is embraced within these forests, and streams abound everywhere. A large number of islands are also included within the forest, access to which can be had only by boat, and as the forest rangers are few, and their districts large, many of them must use boats to carry on their work. Owing to the great amount of rainfall and the heavy fogs, there is little danger from forest fires, and the principal duty of the local force is to watch over and provide means for rendering the timber easily accessible when the increasing demand for lumber in the United States will make it necessary to draw upon this source of supply.

There is another class of rangers on some of the northwestern forests who are compelled to do practically all their patrol work on foot. This is necessary because the country is exceedingly rough and precipitous, with few or no trails which can be used by animals. And not only must they walk, but often their supplies must be carried in on their backs. On the Olympic National Forest in Washington, which embraces a mountain range bordering on the ocean, a number of the rangers have for years been obliged to trudge into the fastnesses of the mountains on foot, with heavy packs of supplies on their backs. Along the rivers the supplies are brought in from the ocean by the Indians, who convey them upstream in canoes, and deliver them at certain points, from which they are packed into the mountains by the rangers. This locality is especially subject to being struck by lightning, which often results in fires. To discover these stricken trees and put out the fires thus started is the duty of the rangers, and to do this the roughest and most inaccessible country must be traversed. So used to walking long distances do these sturdy rangers become, that often they will cover as large an area on foot as our southern rangers will on horseback, and on their marches all sorts of difficulties are encountered. Streams must be forded, high grades must be scaled, thickets must be cut through, and often venomous snakes or dangerous animals must be vanquished. The country is wild, thinly settled, and the men who are called upon to administer the forest laws must be of the hardiest type to properly perform their duties. And they are, for some of the trips undertaken by these men if recounted here, would be almost unbelievable. As an example of the endurance shown by these men might be cited the case of a forest supervisor who recently walked seventeen hours without stopping, over exceedingly rough territory, and at the end participated in a land hearing without having had an opportunity to rest.

ARTHUR L. DAHL.



A Porcupine ready for trouble.



Angora goats feeding on chaparral.

Hunting Ahead of Roosevelt.

We left Mombasa by train on Monday, May 4, at 11 a.m. The run of 327 miles to Nairobi takes twenty-four hours. The afternoon of Monday was an interesting trip, and we began to see game about 4 in the afternoon. They were principally tiny deer, standing about a foot high. I thought at first they were rabbits, but when I saw some close to the train discovered my mistake. We passed through typical African scenery such as one sees in pictures—natives in the scantiest of costumes, tending flocks of funny-looking goats and queer humped cattle, their huts of woven sticks daubed with clay and thatched with reeds. There were strange trees with long creepers hanging from them, and in parts thick jungle that a person would have to cut his path through. Next morning the scene changed, and we were plains, in some places dotted with trees, and in some bare, were seen on all sides. Shortly before coming to Nairobi we passed the Athi plains, celebrated for the game. People are not allowed to shoot near the railroad, so one sees herds of zebra and hartebeests, gnus looking at a little distance like our buffalo, ostriches, paa deer, stembuck, Grant's gazelle, and tiny "tommies" (Thompson's gazelle.) These have very pretty horns and a black line running from the rump to the lower part of the shoulder, and little black tails, which they whisk incessantly.

It is quite interesting to see an outfit like ours get started. The porters' loads, which by law should not exceed fifty-six pounds, are ranged in a row. The porters line up, and loads are balanced on their heads, each man making a sort of turban out of his red blankets, which, together with water bottle and jersey, each man receives as part of his outfit. The askari, or native soldiers, of whom we have two as guards, armed with rifles and dressed in khaki, start, one at the head and one at the end of the caravan. A few notes are blown on a native flute made of water buck or other horn, and off they go. As they enter the place where we are to camp the music strikes up again, the headman bustles around, pointing out where the masters' tents are to go, and the cook's fire to be, the askari go to the masters' tents, the porters put their loads in a pile where they can get at them when wanted, and in a few minutes fifteen little tents have sprung up in a half circle behind the big ones. Some porters are detailed to go after wood, and as night comes on, two big fires are lighted, and the askari relieve each other every two hours, mounting guard with their rifles, as there is always danger to our mules from a prowling lion or leopard. The little porters' fires begin to twinkle in the half-circle, and, if we have shot game, the meat is distributed among the men, and until late in the night there is great feasting and snuff taking. The meat bones and tenderloins, of course, are reserved for the bwano, or masters.—[John Jay White, Jr., in Harper's Weekly.

Imperfect Philanthropy.

Knicker: Did your father give you an auto?

Bocker: Yes, but he didn't endow it.—[Harper's Bazar.

Hooked

THE STRANGE PA... PULLMAN

By a Special C...

JACOBS awoke slowly, and ... roof just above his hooked ... and pleasant, curtained an... hung at his side in a hammock... until the roar of the train ov... him.

"Eight o'clock, sir," said a thi... tain.

"A' ri'," Jacobs mumbled; "I ... —good for this division."

"The dining car's attached, ...

"A' ri'. Eh?" Jacobs sudden... head a resounding blow on the ... all right, porter," he said, mech... lay back on the pillow and shiv... he grunted. Then the confusion ... full remembrance flooded his f... ered.

Dressed in English tweeds, Ja... debonair, and seemingly a perso... made his way to the smoking-ro... the close-cropped pointed beard ... grown over his face since the da... proof—but he made what toilett... arranging his tie when the por...

"Not far along yet, porter?" h... upon the bleak prairie. "When ...

"Two o'clock, sir."

"Ah, no chance to get any De... suppose?"

"No, sir; Lincoln papers about ... er papers in Lincoln."

Jacobs nodded and went back ... little old woman in black bomb... widow-veiled, preceded him, and ... the vestibule. She had a hooked ... his own nose in an absent-minde... woman stopped.

"When do I shed, Captain?" ... glancing about before she spoke...

"I'll let you know," Jacobs re... ter One?"

"No, Two."

"Oh, all right." He preceded ... occupied table.

Before Jacobs had finished breakf... a little old gentleman opposite, a... looked at the nose. But the str... hooked; it was immense, however... itable "Master Cyrano's nose:" It ... shriveled, wrinkled face, with falle... Goose chin. The eyes were old ... into narrow slits behind their spe... shone glossily, and the little old ... hands were not quite steady as he... der his waistcoat.

"Good-morning to you, sir," ... "we belong to the same sleeper. ... pass my section as I was dressi... breakfast and turned again to Ja... he inquired.

Jacobs nodded. "Yes," he answ... the other's geniality. "A little b... westernized Englishman. You, I t... ing the coast?"

"And the Rockies—oh, the R... agoan," he volunteered, as Jacobs ... ire in the suburbs. If you stop o... my son Thomas call and take ... Josiah E. Stumble, at your service...

"My name is Bunn," Jacobs s... much. But I'll see you again."

As he stood in the aisle, a slim ... man, obviously an American Jew, ... ing his nose. A brown eye winke... the vestibule the commercial man ...

"Well?" he said, still fingering h...

"Number One?" Jacobs asked.

"Yes."

"You come first, Lincoln, un... searched before then; but Lincoln ... get to our sleeper, stick to the sm... body, and sometimes forget what ... and what goods you are selling. B... cious of you. I'll do the rest."

"Right you are." The commercial ... and followed Jacobs to the Pullman...

In the sleeper the berths were ... went down the aisle to his own se... end, Jacobs had his first opportunity ... low-passengers. Half-way down the ... women, mother and daughter, tall ... haired, the mother with a touch of ... the daughter with an almost im... drooping her red lips. Jacobs's eyes ... in a long stare, ended on her part i... recognition. Jacobs, red and flustere... his hands trembled, his nerves twit... his forehead. He sat, unseeingly s... ning landscape, and plainly lost in ... some moody memory, some dream o... for the hard lines limned upon his ... smoothed out, until, despite the beard ... his face unwrinkled to the face of a ...

He felt her presence and turned w...

"How do you do?" she said, bright... didn't recognize you; that ugly bea...

...ses of red ...
...arlet lips— ...
...r as a beautiful child when ...
...rage with her parents on that ...
...Russia twenty years ago.

...ul as a Child.

...d then, and the wonder and dis- curling lip.

Caste in Dress.

That night she cast the frock from her in a passion of weeping.

"I don't want it," she stormed. "I won't wear it.

came home and told her mother with pride. She was stringing beads in a glass factory at ten cents a day. That meant sixty cents a week; she could in two weeks get a new frock.

Strangely enough, when she got it on, the worn, dis- stenographer's office, and her earnings ... $40 a week.

She has succeeded in her purpose. The ... and purple velvet are the response to the cry ... child:—

To discover these stricken trees
thus started is the duty of the
in the roughest and most inaccess-
traversed. So used to walking long
sturdy rangers become, that often
rge an area on foot as our south-
horseback, and on their marches
are encountered. Streams must
des must be scaled, thickets must
often venomous snakes or danger-
vanquished. The country is wild,
men who are called upon to ad-
laws must be of the hardiest type
their duties. And they are, for
dertaken by these men if recounted
unbelievable. As an example of
by these men might be cited the
rvisor who recently walked seven-
stopping, over exceedingly rough
end participated in a land hearing
an opportunity to rest.

ARTHUR L. DAHL.

Ahead of Roosevelt.

by train on Monday, May 4, at 11
7 miles to Nairobi takes twenty-
rnoon of Monday was an interest-
n to see game about 4 in the after-
incipally tiny deer, standing about
ght at first they were rabbits, but
e to the train discovered my mis-
rough typical African scenery such
ve—natives in the scantiest of cos-
of funny-looking goats and queer
huts of woven sticks daubed with
h reeds. There were strange trees



chaparral.

hanging from them, and in parts
person would have to cut his path
ning the scene changed, and vast
es dotted with trees, and in some
ll sides. Shortly before coming to
he Athi plains, celebrated for their
ot allowed to shoot near the rail-
rds of zebra and hartebeeste, gnus,
distance like our buffalo, ostriches,
Grant's gazelle, and tiny "tommies"
.) These have very pretty horns
ning from the rump to the lower
and little black tails, which they

ting to see an outfit like ours get
e' loads, which by law should not
ds, are ranged in a row. The per-
ads are balanced on their heads,
sort of turban out of his red blan-
r with water bottle and jersey, each
t of his outfit. The askari, or sa-
om we have two as guards, armed
ed in khaki, start, one at the head
of the caravan. A few notes are
flute made of water buck or other
go. As they enter the place where
music strikes up again, the head
, pointing out where the master
the cook's fire to be, the askari see
, the porters put their loads in a pile
at them when wanted, and in a few
e tents have sprung up in a half-
ones. Some porters are detailed to
as night comes on, two big fires are
kari relieve each other every few
ard with their rifles, as there is
ur mules from a prowling lion or
porters' fires begin to twinkle in
if we have shot game, the meat is
he men, and until late in the night
ing and snuff taking. The marrow
ins, of course, are reserved for the
—[John Jay White, Jr., in Harper's

rfect Philanthropy.

er father give you an auto?
he didn't endow it.—[Harper's Ba

ced in her purpose. The
are the response to the cry of

Hooked Noses.

THE STRANGE PASSENGERS ON A PULLMAN CAR.

By a Special Contributor.

JACOBS awoke slowly, and blinked at the polished roof just above his hooked nose. The bed was soft and pleasant, curtained and dim, and his clothes hung at his side in a hammock. He nodded into a doze until the roar of the train over a bridge half-aroused him.

"Eight o'clock, sir," said a thick voice beyond the curtain.

"A' rl'," Jacobs mumbled; "I gave the brakee four bits—good for this division."

"The dining car's attached, sir."

"A' rl'. Eh?" Jacobs suddenly sat up, striking his head a resounding blow on the berth above him. "Oh, all right, porter," he said, mechanically; "thanks." He lay back on the pillow and shivered. "What a dream!" he grunted. Then the confusion and sleep left his eyes, full remembrance flooded his face, and again he shivered.

Dressed in English tweeds, Jacobs, fresh, immaculate, debonair, and seemingly a personification of prosperity, made his way to the smoking-room. He did not wash—the close-cropped pointed beard which miraculously had grown over his face since the day before was not waterproof—but he made what toilette he could; and he was arranging his tie when the porter entered.

"Not far along yet, porter?" he inquired, glancing out upon the bleak prairie. "When do we reach Lincoln?"

"Two o'clock, sir."

"Ah, no chance to get any Denver news until then, I suppose?"

"No, sir; Lincoln papers about noon, I reckon; Denver papers in Lincoln."

Jacobs nodded and went back to the dinning car. A little old woman in black bombazine, white-haired and widow-veiled, preceded him, and he helped her across the vestibule. She had a hooked nose. Jacobs fingered his own nose in an absent-minded manner, and the old woman stopped.

"When do I shed, Captain?" she asked, furtively glancing about before she spoke.

"I'll let you know," Jacobs returned. "You're Number One?"

"No, Two."

"Oh, all right." He preceded her and found an unoccupied table.

Before Jacobs had finished breakfast, the waiter placed a little old gentleman opposite, and Jacobs instinctively looked at the nose. But the stranger's nose was not looked; it was immense, however, gargoylean, a veritable "Master Cyrano's nose;" it stood out from a thin, frivoled, wrinkled face, with fallen chaps and a Mother Rose chin. The eyes were old and bleared, puckered into narrow slits behind their spectacles, the bald head shone glossily, and the little old gentleman's little old hands were not quite steady as he tucked a napkin under his waistcoat.

"Good-morning to you, sir," the newcomer piped; "we belong to the same sleeper, I believe. I saw you from my section as I was dressing." He ordered his breakfast and turned again to Jacobs. "To Chicago?" he inquired.

Jacobs nodded. "Yes," he answered, thawing under the other's geniality. "A little business there. I'm a naturalized Englishman. You, I take it, have been doing the coast?"

"Did the Rockies—oh, the Rockies!—I'm a Chicagoan," he volunteered, as Jacobs was leaving, "but I live in the suburbs. If you stop over, though, I'll have my son Thomas call and take my place. Stumble—Josiah E. Stumble, at your service, sir."

"My name is Bunn," Jacobs said; "thank you so much. But I'll see you again."

As he stood in the aisle, a slim young commercial man, obviously an American Jew, brushed past, fingering his nose. A brown eye winked at Jacobs, and in the vestibule the commercial man waited.

"Well?" he said, still fingering his nose.

"Number One?" Jacobs asked.

"Yes."

"You come first. Lincoln, unless the cars are searched before then; but Lincoln anyhow. When you get to our sleeper, stick to the smoker, talk to everybody, and sometimes forget what house you represent and what goods you are selling. Make us a bit suspicious of you. I'll do the rest."

"Right you are." The commercial man winked again and followed Jacobs to the Pullman.

In the sleeper the berths were made up, and as he went down the aisle to his own section at the farther end, Jacobs had his first opportunity to observe his fellow-passengers. Half-way down the car he passed two women, mother and daughter, tall, slender and fair-haired, the mother with a touch of gray at the temples, the daughter with an almost imperceptible sadness hanging her red lips. Jacobs's eyes and the girl's met in a long stare, ended on her part by a sudden flash of recognition. Jacobs, red and flustered, sought his seat; his hands trembled, his nerves twitched, sweat beaded his forehead. He sat, unseeingly staring at the lightening landscape, and plainly lost in some recollection, some moody memory, some dream of unforgotten days; for the hard lines limned upon his face by life were smoothed out, until, despite the beard that was not his, he bore unwrinkled to the face of a boy.

He felt her presence and turned with a start.

"How do you do?" she said, brightly. "Just at first I didn't recognize you; that ugly beard, you know. No, she didn't see; I didn't tell her." She glanced down the car at her mother.

"I am glad you know me," Jacobs faltered. "After what I did I supposed no one would care. But we won't talk of that, please."

"No, of course not, if it hurts," she said. "I wanted to tell your sister about you, so I came. What shall I say to her, Clay?"

"My name is Bunn," Jacobs explained, "and I'm employed, Ja—Miss Cotesworth. I——" He stopped in embarrassment. The lie burnt.

"Clay," she said, while her eyes begged him, "surely, Clay, you earn your money? You are not what some men become after they have once made a blunder? You are honest?"

Jacobs recovered himself by an effort, but he did not look at her. "Certainly," he murmured; "I'm a gentleman yet. Or I have been until now."

"If I thought you were honest," she said, slowly; "but there, I mustn't talk too long. I told mamma you were a man I happened to meet in Denver." She bent close to him. "And, oh, Clay!" she almost whispered, "if you are honest you must repay the money."

She was gone, and as the miles flew past, Jacobs gloomed, quite bemused with ugly memories. He was still in a reverie when some one slipped into the seat and he turned upon Mr. Josiah Stumble's gigantic nose. Mr. Stumble's wrinkled face was abnormally puckered into facetious mirth, and his slit eyes were undistinguishable in their hiding-places.

"A decidedly handsome young lady," he said, nodding toward Miss Cotesworth. "Heh, I was once young myself, but I always needed an introduction, and then I never had such luck as yours."

"She's a childhood friend," Jacobs growled, unreasonably irritated.

"That's interesting. I suppose you haven't seen each other for a long time?"

"No." Jacobs turned his shoulder and devoted himself to the landscape.

Mr. Stumble rubbed his twitching hands and grinned the interested and benevolent grin which only master bores can crease. "Dear boy," he said, paternally, "cultivate her, talk to her mother. You're not married, are you? But this lady isn't English? You must have come over early in life, despite your broad A's. Childhood friends," he rambled on. "I'll guess that you were a smooth-shaven chap when she saw you last. You didn't find it necessary to recall yourself to her?"

"Do you smoke?" Jacobs asked in desperation.

"Sometimes, but I've had my morning cigar. Oh, by the way, an odd thing. There's a fellow back there—little, with a hooked nose—a commercial man. I was talking with him. He told me he is traveling for a Chicago cigar-maker; and then, in a little bit, it was a New York book concern. When I called his attention to the discrepancy he explained that the cigars were a side line, and then he said he meant that the books were. I really don't believe he's a drummer at all."

"That is rather odd," Jacobs answered. "Perhaps he has a reason for pretending to be a something he isn't? But I haven't had my cigar yet. Sorry you won't join me."

"Lincoln papers?" said the news agent, poking his head into the compartment. Jacobs bought one, and ran searching eyes down the columns. The second page rewarded him, though there he found not only what he sought, but a great deal more than he sought. A startled expression flooded his face, his lips tightened and his eyes hardened.

"Astounding Robbery, Atrocious Murder," announced the paper. "Miser Gilsdorf of Denver meets death at the hands of his nephew. His immense fortune missing." Jacobs hastily scanned the story, and, glancing up, he met the commercial Hebrew's surprised gaze, just as that worthy looked up from a similar perusal of the same report.

"A sad business," said the drummer. "Listen here, gents: A Denver man's cleaned out his uncle and done the old man up besides." He read the story aloud. "Ain't that the limit?" he demanded. "That sport's the worst ever. Here's a feller run down in New Mexico; here's another arrested in Cheyenne, an' a third guy pinched by a Kansas Sheriff. If they get the right man Denver'll lynch him, hey?" He squinted at Jacobs, and the squint grew into a rather ominous leer.

"You can see for yourself that the murder must have been almost accidental," Jacobs protested. "He was weak—gambled the money away, no doubt—who of us has not been weak? Poor devil! I would pity him, if it weren't for this. But the uncle must have discovered Gilsdorf's guilt just as the nephew was making ready to escape. That's evident. Ramon, I see, had the whole business management of the estate, and for some time previous he must have been preparing for flight. He didn't get away quite soon enough. I fancy the murder was unpremeditated."

"Here's an odd thing," said Mr. Stumble, who, with his paper, had joined the smokers and was marking paragraphs with his nose: "The police are looking for little men with hooked noses. Ha, you can't disguise a nose, gentlemen. Gilsdorf's nose will betray him."

"I wonder if there'll be a reward?" the Jew asked.

"Sure to be," Jacobs said; "and a big one, friend. George! with this nose of mine, I already feel bloodguilty!"

"The murder was done at about 9 last night," Mr. Stumble hinted, consulting his paper; "our express left at 10. Eh, have we a suspicious character on board?"

"Any one who doesn't know what he's doing, or where he's going?" Jacobs suggested. "I fancy not. Probably Gilsdorf is one of these men mentioned as already arrested."

Mr. Stumble got upon his legs, and, after shaking a pessimistic head, marched out; two other men hastily followed, leaving Jacobs and the Jew together.

The drummer quickly changed his seat to Jacobs's elbow. "They suspect me," he said under his breath. "Well?" Jacobs challenged, "isn't that the bargain?"

"Yes, but look here, you took me in. I didn't hire to help a murderer escape."

"I'm bought," Jacobs guardedly returned, "just as you are, worse luck. Gilsdorf told me he'd got in trouble, used his uncle's money, and gone broke. He wanted me to run one way while he ran another. You're in the same box. We can't do anything but what we've agreed to do. Our hands are tied. We've been paid."

"Oh, rats!" said the Jew in disgust. "Don't I know you're Gilsdorf?"

"But I tell you," Jacobs said, "Gilsdorf is half-way to Mexico by now. We're his tools, his dupes, I grant, his plants to keep the police busy and unsuspecting unt he gets out of reach; and we've sold ourselves and been sold. If I'd dreamed of his committing murder I would never have gone into this, hungry as I was; but once in I'm not the man to crawfish. Besides, don't you see? our safety depends upon our silence. We're bound to be arrested somewhere—we can't avoid that now, for we are suspicious characters. If we confess we make ourselves accessories; but, except from our own lips, no one can prove anything against us. It's a nice rat trap we've crawled into; we can't do anything but eat our cheese. Keep quiet when you're pinched, and, as soon as you're proven not to be Gilsdorf you'll be released. It's your only safety."

The Jew cursed. "You may think you're sharp," he growled; "we'll see!"

"I've warned you," Jacobs said, ominously; "mind, keep your own counsel." He left the compartment, but, the instant his back was to the Jew, Jacobs's face changed; the mask fell, and it became old, and lined, and haggard. In the aisle of the sleeper the three smokers were grouped about the conductor. Mr. Stumble beckoned.

"What do you think?" the conductor asked. "Is he Gilsdorf?"

"Not a doubt of it," Jacobs said. "He's nervous and contradictory."

"Two of you gentlemen go back," the conductor ordered, "and engage him in conversation. I'll have the porter wait outside, and a brakee in the vestibule. Are you armed? At the next stop I'll telegraph to Lincoln."

Jacobs sank to his seat with a sigh, and Mr. Stumble eagerly sat beside him, speculating, wondering and denouncing. The old man was extraordinarily excited, and he shook more notably than ever, but his babble amused, and Jacobs, above everything, wanted distraction.

The train rumbled through Lincoln's suburbs, slowed with clanking couplings, and at once the Pullman was invaded by armed police. Passengers stood in alarm, women nervously screamed, and in the smoker heavy oaths boomed. The commercial traveler, stripped of his wig, bellowing in impotence, was hauled down the aisle.

"I ain't! I ain't!" he repeatedly vociferated. "That's him!"—pointing with manacled hands at Jacobs. "That's him, I tell you. I'm just a plain dip named Rosendale. That's Gilsdorf. I know him intimate!" And so bellowing, the police closed about him and he was hurried away.

Jacobs, standing on the platform beside Mr. Stumble, felt Miss Cotesworth's hand on his arm. "What is the trouble?" she asked.

"They think him Gilsdorf, the Denver murderer," he explained.

"And what do you think?"

"I? Oh, I don't know. He's a criminal of some sort, anyhow."

Excitement gradually subsided, and when the train pulled out, Jacob returned to his seat. Miss Cotesworth left him with a familiar nod, and a smile, almost of comradeship. She had stood talking with him, gossiping and dreaming, as if he were an honest man, a friend, some one intimate and dear. The youthful moral tragedy of weakness seemed put away, to be some day expiated and forgiven. The arrest, however, did not lessen Jacobs's moodiness, nor decrease his nervous fear; and when he saw Mr. Josiah Stumble making himself seniley affable and attentive to the Cotesworths, he was both afraid and jealous of the grotesque nose.

Mr. Stumble returned, benevolent and chirping. "I've been talking with your sly puss," he chuckled, poking Jacobs in the ribs. "Knew her in childhood? Heh-heh-heh! Eh, the twentieth century! Mamma said her Jane met you last week in Denver." He chuckled and chuckled, unmindful of Jacobs's silence. "The drinks are on you, I think?"

Jacobs ferociously scowled at the superannuated reprobate. "What difference does it make to you?" he snarled. "She's a good girl."

"Surely, surely," Mr. Stumble purred; "no offence. We'll change the topic a trifle, Bunn. You must meet the mother; nice woman, pleasant talker and all that. They're Virginians, and of course, Mrs. Cotesworth is full of village gossip. I happened to mention my son, and his business partner, Adolph Jacobs, and Mrs. Cotesworth told me a sad story of a young fellow of her town, also a Jacobs—Claiborne Jacobs. Very sad, very sad. The same old yarn, you know—village bank, trusted cashier, horse races, mint juleps, and unauthorized borrowings. It wasn't the story that impressed me, but the way she told it. I fancy he was nearer her than she acknowledges. After the crash, when he had disappeared, Miss Jane was ill. Her mother inadvertently dropped that news. You have a rival, dear boy."

"Oh, cut it out!" Jacobs crisply advised.

Mr. Stumble was hurt. He adjusted his glasses and stared. "Very well," he returned; "beg your pardon, I'm sure." He rose, frowning and thoughtful.

"Excuse me," Jacobs hastily supplemented. "I was more than usually rude. I'm not feeling well. Fact is," he concluded, in a burst of mock confidence, "I've

CONTINUED ON PAGE 403.

A Neglected Paradise.

BEAUTIES OF A LITTLE KNOWN REGION WHERE RED MEN LIVE.

By a Special Contributor.

IN the western part of the great State of Montana, hemmed in by lofty mountains and far removed from any considerable center of population, is a tract of land of definite and well-defined boundaries, known as the Flathead Indian Reservation. This tract of land is unique from three distinct points of view. First, it presents one of the most remarkable combinations of fertility and scenic grandeur to be found in the United States. Second, it is the finest section of country ever set aside by the United States as the home and heritage of several tribes of his wards, the red men. Third, it furnishes at once the most striking illustration and the most conclusive evidence of the inveterate indolence and unprogressiveness of the Indian that is to be met with anywhere.

It is probable that there are in the United States tracts of land more fertile than this reservation. There may also be those that surpass it from the standpoint of scenery alone. But there are none where high fertility and grandeur of natural scenery are combined more intimately and on a grander scale than on the Flathead Indian Reservation.

It is this mingling of broad, fertile valleys and majestic mountains that gives to this reservation its peculiar charm. The principal part of the reservation consists of a vast stretch of generally level valley land extending from Flathead Lake on the north to St. Ignatius on the south, a distance of thirty miles, and from the Mission Mountains on the east to the Bitter Root Mountains on the west, a distance of twenty-five miles. Through this great valley from north to south flows the Pend d'Oreille River, winding like a great serpent from the south end of Flathead Lake to the mountain pass on the south. Into it from either side flow the half-dozen creeks, which, together with innumerable coulées and washes, drain the valley and the surrounding mountains. The water supply in these streams is never-failing. It is for the most part the result of the gradual melting of the accumulated snow on the mountain slopes, which with their myriad convolutions constitute a vast watershed. Hence when not polluted by a sudden downpour of rain or by the sudden melting of a deep snow, the water throughout this reservation is clear as crystal, pure, cool and wholesome. Throughout their courses these streams are lined with stately trees of pine, fir and tamarack, thus forming many a nook where one may sit on the rich green grass and listen to the roaring of the water as it winds about and flows rapidly on over rocks and boulders.

But beautiful as is the valley itself, with its bountiful supply of timbered crystal streams blending with rich agricultural land, it is not until viewed in connection with its border of snow-capped mountains that the scene becomes truly enchanting. From any point in this great valley one may look in any direction, and at almost any season of the year behold the sublime spectacle of a great mountain peak crowned in snow. The most important range is the Mission Mountains. Looking at these from the west, one can see a score or more of peaks rising majestically until their whitened and pointed crowns have penetrated the clouds and stand out sublimely as though detached from the earth and resting upon some ethereal base. Surrounding these giant peaks and forming a part of them is a wondrous array of ridges, with their sharp and serrated summits, crags and vertical cliffs, of yawning gorges and rugged cañons, in whose deep recesses is piled the snow of thousands of years. Behind the loftiest of these peaks, where the sun never shines, glaciers have formed, the gradual melting of which gives to the far-off valley its splendid water supply during the long summer days.

As one looks with awe and bewilderment at this stupendous work of Nature, grim and terrible in its aspects, one is relieved to think that, nestled away in the very bowels of these giant peaks, are beautiful emerald lakes, resting tranquilly in the great gorges which nature has carved out of the adamantine rock, while around them, as the setting of a gem, have been reared groves of stately pine, fir, tamarack and cedar. Certainly there are few if any spots in the United States so little known and yet possessed of such sublime and varied scenery as this reservation.

In the main valley of this reservation there are not less than 400,000 acres of arable land, all of it capable of development into productive farms. In addition, there are several smaller valleys, which are no less productive nor inferior in their supply of water, timber and scenic grandeur. The slight efforts that have been made along the line of agriculture furnish conclusive evidence that the soil and climatic conditions of this reservation are admirably adapted to the successful growing of every variety of grain and vegetable belonging to the temperate zone.

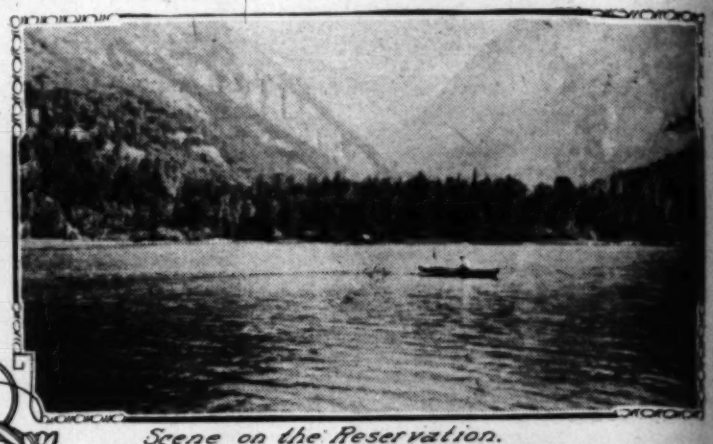
Vast as is the extent of the agricultural section of this reservation, vaster still by far is the mountainous region. Much of the latter is covered with valuable forests. Some is inaccessible to man because of its rugged outlines or the impenetrable tangle of underbrush and fallen timber which for ages have been accumulating. It therefore offers an ideal home for wild animals, driven from place to place by the onward press of civilization, and within its borders may be found specimens of nearly every variety of wild animal that still survives in Northern United States. Within these primeval mountain forests is yet to be found the largest member of the deer family, the elk. Here also are found the bear, the deer, the lion, the mountain goat, the wolf, the coyote and the jack rabbit. But by far the most notable animal possession of this reservation is the vast herd of buffaloes which still roam at will within its border. Although several hundred head of these shaggy monsters have recently been sold and shipped to various preserves with a view of perpetuating this unique animal, there are yet more than 400 of these animals within the confines of this reservation. Henceforth they are to be preserved on special reservations by both the governments of the United States and Canada and by interested private citizens. Perhaps the most notable of these reservations is the one set aside within the boundaries of the Flathead Indian Reservation. Here, under the auspices of the American Bison Society, hardly survivors of this unfortunate animal will be segregated to perpetuate their kind amid climatic and topographic conditions most suited to their existence.

The climate of this reservation, though not entirely ideal, is very healthful and much milder than that of most parts of the United Etates situated in the same latitude. During July and August the days are hot, while the nights are cool. From September until December the weather is ideal. The gradually-shortening days of this period of the year are clear; the sun is bright and mild, while the balmy air and gentle zephyrs make outdoor life delightful. Then begins the period of general cloudy weather, with occasional light snows and sudden variations in the temperature. With January the typical winter weather begins. The most striking feature of the weather of January and February is the occasional visits of that mysterious phenomenon known as "chinook," a warm wind that suddenly makes its appearance throughout the mountainous region of Montana, causing great and sudden changes in the temperature, dissipating the blizzards and melting the snow with astounding rapidity. It is not uncommon for them to cause a change in the temperature of from 50 to 70 degrees within twenty-four hours. In fact, it is seldom that the change is so gradual as this, most of the change occurring within an hour or two. The feature of the chinook is more remarkable than its sudden appearance. More than once, the writer has been lying in bed or at work in the office and has heard the first blast of one of these mild and gusty visitors strike the building as distinctly as though it were a tidal wave. He has seen a blizzard accompanied by a temperature of 30 degrees below zero and two feet of snow suddenly dissipated and succeeded by a temperature ranging from 40 to 50 degrees above zero. Within a few minutes after the first touch of the chinook, water began dripping from the roof, which meant that the cold wave had been dissipated and the snow was melting. Within twenty-four hours the snow was reduced to a depth of but six inches, while at the end of three days it had entirely disappeared. There is no telling when a chinook will occur nor what will be the period of its duration. It may last but thirty-six hours, or again it may continue for a week. They are usually accompanied by a temperature of from 40 to 50 degrees, with only slight variations between the day and night temperatures. March is usually characterized by considerable wind and the last of the winter weather. April and May are cool, with more or less rain, while June makes the transition from the cool weather of spring to the hot weather of summer. There is little rain during the summer months, but the precipitation during the winter has saturated the soil and piled up the mass of snow on the mountain peaks and in the deep cañons which keeps the streams abundantly supplied with the purest of water throughout the year.

The thoughtful reader who has followed this description of the splendid resources and exceptional inducements to thrift and progress which characterize this reservation, will be sure to ask, What is the present state of development here? To this inquiry the answer is a severe arraignment of the Indian found here. It proves the hopelessness of the attempt to educate him in the arts of civilization and enable him to compete with the white man in the social, industrial and business world. He will not work beyond the point of absolute necessity. His generations of living by the bow and the spear in a land where game and fish were ever abundant, have left him utterly unable to adapt himself to the new conditions and to compete with his white neighbors. For several generations the Indians on this reservation have lived in undisputed pos-



Typical mesa and mountain.



Scene on the Reservation.



An Indian camp



The Agency.

sion of one of the fairest po
—a tract of land which, in
settlers, would, in less than
formed into a veritable par
years of residence upon and
ervation, which is so bount
natural inducement to industr
Indian has done practically
provement and advancement.
in this valuable heritage be
generous guardian nothing
limitless stretches of land o
the days of his untrammeled
for hunting and fishing. A
but one room and one wind
during the winter, while nea
miliar tepee, with its typica
which he lives during the wa
all these years of intimate
neighbors he has made pra
either in industry or educatio
land available, he seldom cul
garden. He usually owns a
cases a small herd of cattle
occasional hunting and fishin
to eke out an existence. As a
tion remains to the present
grazing, hunting and fishing.
would support 50,000 people i
less than 2500 are living—mo
ing, according to our standard
ment on the reservation whi
to improve the land, and inci
rial welfare, is the "Breeds."
tensively intermarried with
trappers and adventurers. As
present more "Breeds" (perso
Indian blood) on this reservat
blooded Indians. While some
less and worthless, and worse
the Indians themselves, there
characteristics of their white
selves in a tendency toward in
Some of these live in quite re
cultivate large tracts of lan
custom, a member of the tribe
the land he will improve or fe
there are only a few who sho
and are not largely at the mer
There are many who despise a
Indian because he does not take
modern civilization. To the w
warranted and unjust. The Ind
cal product of centuries spent i
country so abundant with game
nuts that but the slightest eff
the support of life. There was
hence no tendency toward in
There was not the slightest int
more enlightened people would
vast hunting ground and their
thest reach of their imagination
continuation of their easy, hap
Their highest ambition was to
the fight and to endure the most
suffering with the least complain
of years have passed since the I
affected by the encroachment of
then did he begin to realize that
was developing around him, and
impressed with the seriousness
reasonable to suppose that the
be undone in a generation or tw
been the result if in the days of
white man had suddenly been
which pertained to his mode of
himself obliged to adapt his mo
the Indian, and with the Indian
his existence by contesting with h
chase? No one will deny that
would have proved an utter failu
unreasonable to expect the India
his hereditary mode of living, e
implements of our modern civiliz
compete with us in a struggle in
engaged for ages past.

And now as if to still further
fate of the unfortunate people,
tion is about to sweep this reser
tion which will have a far greater
ent and future of its native inha
which has preceded it. This is to
troduction of a complete system
offering of the unallotted lands fo
citizens. The United States Rec
lag splendidly equipped by year
been engaged by the Bureau of Ind
the task. Already preliminary sur
covering a large part of the reser
To every man, woman and chil
blood, with rights on this reservat
eighty acres of land. So far as
or their representatives, were all
allotments, in order that there m
possible satisfaction on the part
land. For every acre of this land
an adequate and dependable water
having a wife and six children,
here, will own and control one squ
virgin soil, on which an abundan
each year by the application of ir
no efforts on their part they will at
session of a piece of property, such
dustrious white men are unable t
lifetime of toil. Their per capita
than twenty-five times that of An
Even this generous allotment ha
arable land of this reservation. Th
main, which will ultimately be thr
by American citizens who will res

---

curling lip.

Caste in Dress.

That night she cast the frock from her in a passion of weeping.

"I don't want it," she stormed. "I won't wear it. You must buy my clothes by the store, not get them

came home and told her mother with pride. She was stringing beads in a glass factory at ten cents a day. That meant sixty cents a week; she could in two weeks get a new frock.

Strangely enough, when she got it on, the worn, dis-

stenographer's office, and her earnings

$40 a week.

She has succeeded in her purpose. The

and purple velvet are the response to the cry

child:—

wins race which noted

banker, Frank A. Vanderlip, makes

Chicago in order to be present at the

side of his dying mother; speed rec-

fractured.

David Mayer declares Miss Mary

was not a wife and mother dur-

her stay as a musical student in

Orleans learns of sinking of coast-

schooner and the drowning of

women passengers

dion of one of the fairest portions of the United States —a tract of land which, in the hands of average white settlers, would, in less than ten years, have been transformed into a veritable paradise. But in spite of his years of residence upon and his ownership of this reservation, which is so bountifully supplied with every natural inducement to industry, thrift and progress, the Indian has done practically nothing in the way of improvement and advancement. He has been able to see in this valuable heritage bequeathed unto him by his generous guardian nothing more than he saw in the limitless stretches of land over which he roamed in the days of his untrammeled freedom—merely a place for hunting and fishing. A rude log hut, usually with but one room and one window, constitutes his home during the winter, while near by may be seen the familiar tepee, with its typical smoke-stained apex, in which he lives during the warmer part of the year. In all these years of intimate contact with his white neighbors he has made practically no advancement, either in industry or education. Of all the productive land available, he seldom cultivates more than a mere garden. He usually owns a few cayuses, and in some cases a small herd of cattle. Between these and his occasional hunting and fishing excursions, he manages to eke out an existence. As a result, this great reservation remains to the present day, a land devoted to grazing, hunting and fishing. On a tract of land that would support 50,000 people in comfort and prosperity, less than 2500 are living—most of them merely existing, according to our standard of living. The only element on the reservation which shows any tendency to improve the land, and incidentally their own material welfare, is the "Breeds." The Flatheads have extensively intermarried with the early white hunters, trappers and adventurers. As a result, there are at present more "Breeds" (persons of mixed white and Indian blood) on this reservation than there are full-blooded Indians. While some of them are utterly shiftless and worthless, and worse in many respects than the Indians themselves, there are others in whom the characteristics of their white forebears manifest themselves in a tendency toward industry and advancement. Some of these live in quite respectable log houses and cultivate large tracts of land. (According to Indian custom, a member of the tribe is allowed to own all the land he will improve or fence.) But even of these there are only a few who show any business ability and are not largely at the mercy of the white traders.

There are many who despise and bitterly condemn the Indian because he does not take readily to the ways of modern civilization. To the writer's mind this is unwarranted and unjust. The Indian of today is the logical product of centuries spent in barbaric freedom in a country so abundant with game and fish and berries and nuts that but the slightest efforts were necessary to the support of life. There was no necessity for toil; hence no tendency toward industry was developed. There was not the slightest intimation to them that a more enlightened people would some day usurp their vast hunting ground and their food supply. The furthest reach of their imagination fancied nothing but a continuation of their easy, happy and contented life. Their highest ambition was to excel in the hunt and the fight and to endure the most terrible hardships and suffering with the least complaint. Less than two score of years have passed since the Indian became seriously affected by the encroachment of the whites. Not until then did he begin to realize that a new order of things was developing around him, and not until then was he impressed with the seriousness of his situation. Is it reasonable to suppose that the work of centuries can be undone in a generation or two? What would have been the result if in the days of the Indian's prime, the white man had suddenly been deprived of everything which pertained to his mode of living and had found himself obliged to adapt his mode of living to that of the Indian, and with the Indian's equipment maintain his existence by contesting with him in the war and the chase? No one will deny that in such a contest he would have proved an utter failure. Yet it is quite as unreasonable to expect the Indian to readily abandon his hereditary mode of living, equip himself with the implements of our modern civilization, and successfully compete with us in a struggle in which we have been engaged for ages past.

And now as if to still further hasten the inevitable fate of the unfortunate people, a mighty transformation is about to sweep this reservation—a transformation which will have a far greater effect upon the present and future of its native inhabitants than anything which has preceded it. This is to be caused by the introduction of a complete system of irrigation and the offering of the unallotted lands for entry by American citizens. The United States Reclamation Service, being splendidly equipped by years of experience, has been engaged by the Bureau of Indian Affairs to perform the task. Already preliminary surveys have been made, covering a large part of the reservation.

To every man, woman and child, of pure and mixed blood, with rights on this reservation, has been allotted eighty acres of land. So far as possible, the Indians, or their representatives, were allowed to choose their allotments, in order that there might be the greatest possible satisfaction on the part of the owners of the land. For every acre of this land it is hoped to provide an adequate and dependable water supply. Thus a man having a wife and six children, which is not unusual here, will own and control one square mile of rich and virgin soil, on which an abundant crop can be raised each year by the application of irrigation. Thus with his efforts on their part they will at once come into possession of a piece of property, such as thousands of industrious white men are unable to acquire through a lifetime of toil. Their per capita wealth will be more than twenty-five times that of Americans.

Even this generous allotment has not exhausted the arable land of this reservation. Thousands of acres remain, which will ultimately be thrown open for entry by American citizens who will reside upon and cultivate the soil. Just when this will be done, or the details of the plan under which it will be carried out, if known, have not been given out. Certain it is, however, that the realization of this is an event of the near future. Similar operations are under way on other reservations, and on all of these the days of the Indian, as an important factor, are fast coming to an end.

Precisely what will be the situation on this reservation within the next few years, can at present only be conjectured. Certain it is that we have reached the last stage in the passing of the Indian. His hereditary indolence and mental obtuseness render him unwilling and unable to become a successful farmer. Few indeed will be the number of those who will reside upon and cultivate their land. Ere long, there will be seen on this reservation the remarkable phenomenon of Indian landlords with white tenants. Of course, all business will have to be carried on between the white man and the Indian agent, the latter being an officer appointed by the government to reside on the reservation and look after the interests of the Indians and maintain law and order throughout his respective reservation. Scarcely will the reservation have been opened for entry before the white man will predominate in point of numbers, and this, together with his superior intellect, will make him the ruling power on the reservation. The government, in order to protect the Indian as far as possible, and to give him one more opportunity to qualify himself for life amid his new environments, will doubtless withhold from him the right to sell, or in any way make final disposition of his land within a specified period, probably twenty-one years. This would allow the infant papoose of today to become of age and to decide for himself what shall be the final disposition of his land. It is probable, however, that the regulations will provide that upon the death of an Indian his land may be sold and the proceeds applied to the support of the dependents of the deceased, or turned over to his nearest relatives.

Meanwhile, the Indian, secure in the income derived from his land through the labors of an industrious tenant, will continue his indolent, half-civilized existence. Indeed, it is to be feared that, with the greater assurance of an ample income for his needs, and this with absolutely no exertion on his part, he will retrograde rather than advance. It is impossible to reflect upon the sad fate of this once powerful and independent race without being affected with a sense of pity.

No other race of people ever fought so desperately and persistently for the preservation of their land and their independent existence. For 300 years the conflict raged, unparalleled in the annals of the world for desperate ferocity and vindictive and merciless cruelty. Every conflict foreshadowed with ever-increasing certainty, the inevitable end. Yet each succeeding war found the Indian as fierce, as desperate, as courageous and apparently as confident as the preceding one. Every foot of his retreat has been stained with blood, and every acre of hunting ground which he has yielded to his white enemy has been given up, not because he did not foresee his sad and bitter end, but because he was literally overwhelmed. From one reservation to another he has been driven. At last, completely overcome, broken in spirit, sullen and sad, he finds himself entirely enveloped by a civilization as mysterious to him as a problem in Euclid, and his fate is sealed. In a few years the strong arm of the government will doubtless be removed from the support of the remnants of this people, helpless even amid abundant opportunities. Then they will become the prey of unscrupulous human sharks. Their lands will be purloined, and homeless and helpless they will struggle on, remaining to the end unfortunate victims of inscrutable fate.

C. E. SLONAKER.

Knowledge as Capital.

When you get a job, just think of yourself as actually starting out in business for yourself, as really working for yourself. Get as much salary as you can, writes Orison Swett Marden in Success, but remember that that is a very small part of the consideration. You have actually gotten an opportunity to get right into the very heart of the great activities of a large concern, to get close to men who do things; an opportunity to absorb knowledge and valuable secrets on every hand; an opportunity to drink in, through your eyes and your ears, knowledge wherever you go in the establishment, knowledge that will be invaluable to you in the future.

Every hint and every suggestion which you can pick up, every bit of knowledge you can absorb, you should regard as a part of your future capital which will be worth more than money capital when you start out for yourself.

Just make up your mind that you are going to be a sponge in that institution and absorb every particle of information and knowledge, every suggestion possible.

High-Priced Horseshoeing.

Gen. St. Clair Mulholland, veteran and historian of the Civil War, tells an incident showing the utter worthlessness of Confederate paper money at the close of the war.

"Shortly after Lee's surrender," says the general, "I was a short distance from Richmond. The Confederate soldiers were going home to become men of peace again, and were thinking about their farms.

"One had a lame, broken-down horse, which he viewed with pride. 'Wish I had him, Jim,' said the other. 'What'll you take for him? I'll give you $20,000 for him.'

"'No,' said Jim.

"'Give you $50,000.'

"'No,' said Jim.

"'Give you $100,000,' his friend said.

"'Not much,' replied Jim. 'I just gave $120,000 to have him shod.'"—[Philadelphia Times.

A PLUNK A WORD.

An elephant lay dying on Africa's sunny plain,
No soft-voiced elephantess soothed his elephantine pain;
But a comrade stood beside him, while his life blood ebbed away,
And bent with pitying glances, to hear what he might say.
"My hold on life is slipping," quoth the dying pachyderm,
And though his eyes were glazing, his gentle voice was firm.
"Take a message," he continued, "and a token to the herd.
My obituary, tell them, will bring a plunk a word.

"Tell my brothers and companions, when they meet and crowd around,
To hear my mournful story, in our old-time stamping ground,
That I stood without a tremor, and didn't try to run
When I found that I was up against a rapid-firing gun.
I faced death well and bravely for the glory of the clan:
And the further aggrandizement of a literary man;
For well I knew that distant lands would be profoundly stirred
By the story of my passing, told at a plunk a word.

"Tell them that I stood at noonday, eating tender bamboo sprouts,
When my meal was interrupted by fierce, ear-splitting shouts.
I gazed about me wide-eyed, and ceased to masticate,
And in perturbation wondered whence such sounds could emanate.
I heard footsteps behind me, and swiftly wheeling 'round,
I trumpeted and flapped my ears, prepared to stand my ground,
'Dee-lighted!' cried a loud voice. 'This yarn will be a bird.
I dee-clare that it is worth it—fully worth a plunk a word.'

"Of his face I saw but little but a pair of glasses thick
And a great display of ivory that made my own look sick.
In rage I charged me toward him. He swiftly raised his gun.
I met a storm of bullets, and knew my race was run."
The feeble breaths grew weaker in the dying elephant.
His loyal friend drew nearer to hear what he might pant.
And, as he listened closely, these final words he heard:
"Tell them few obituaries bring a plunk a word."

—[Edmond Moberly, in Success.

Hot Water Farming.

"Of all farms in the world perhaps the most remarkable is in Alaska on a small branch of the Tanana River, only 126 miles south of the Arctic Circle," said T. R. Mitchell. "It is owned and operated by a man named Karshner.

"A few years ago Karshner was engaged in hunting gold when he came across something which astonished him greatly. It was a little stream of hot water. He traced the stream to a spring, which was likewise hot, and presently it became obvious that a considerable area was underlaid by such springs. Promptly deciding that this was a discovery more valuable than a gold mine, Karshner gave up prospecting, obtained a quantity of vegetable seeds of various kinds and started in to raise garden truck.

"The temperature in that region sometimes falls to 56 degrees below zero, but a natural system of hot-water heating, free of cost, was just the thing for truck gardening near the Arctic Circle, where potatoes have a market value of 25 cents and other vegetables bring prices in proportion.

"The Karshner farm occupies a flat area with a convenient slant toward the south. Hot water, oozing out of the ground, forms three small streams which empty into the near-by river. The warm spring extends over a distance of about a mile, and as the owner says, the heat must be felt to be believed. He goes on to say that the place has a climate of its own, for often there is no frost when it is freezing everywhere else.

"This hot-water farmer has seventy hens and six pigs. He claims that his crop of potatoes this year will average over 300 bushels to the acre. Tobacco grows finely and tomatoes are a success. Squashes of various kinds are grown, some of them weighing as much as fifty pounds. Not content with that, Karshner gets $1 apiece for his muskmelons."—[Milwaukee Sentinel.

A Visitor's Notes on the Inauguration Ball.

The ball was not a ball; it was a sort of promenade concert; and the big band certainly did play to beat itself. The people were interesting. More women in the thirties wear eyeglasses than formerly. Very few know how to do their hair becomingly. All dress most decorously. Two inches off the top of a waist constitutes a low-necked gown and open-work stockings are rare; but perhaps that was because it was so cold. The number of red-headed women was disappointingly small. Most of the girls looked as if they had come from normal schools. The wholesomeness of their appearance afforded partial recompense for the awfulness of their voices. Manners were generally pretty bad even among those in high places, who kept getting in front of the President. Mr. Hitchcock is a good dancer. He will probably get married during his term.—[Harper's Weekly.

Quips.

Woman divides our sorrows and doubles our joys. Over what she does to our expenses let a veil be drawn.

A lobster gets into hot water only once in his life, thereby having the advantage of a man.

Her Whole Existence.

A STORY OF LIFE BEHIND THE PAINTED SCENES.

By a Special Contributor.

THE Young Woman reporter of the Morning Star entered the Casino Theater hurriedly as the curtain fell on the second act. The boxes were filled with well-dressed people, and the orchestra seats as well as the balcony and gallery were, to quote from the notes which she rapidly scribbled, "literally packed." The music of the orchestra which crashed gaily out had an enlivening swing and harmony. The play, which was advertised as a Drury Lane success, was a story of English society life. The search for a gold mine in South Africa and a diluted love story were calculated to hold the interest until the middle of the fourth act when an exciting sham battle was promised.

As the curtain was rung up on the third act, the reporter leaned forward with pleased expectancy. The scene was a garden fête given by a lady of the British peerage. The setting, with its painted imitation of lawns, foliage and flowers, was pleasing, but the actors seemed stiff and unnatural. Their inane speeches might, perhaps, be not unlike those made in the station of life represented, but the artificial has little charm for the multitude, whether the actors be on the stage or off. The reporter yawned. Surely a play should come to its climax in the third act. Suddenly a drop curtain was run down and the chief actors of the company came out of the wings two at a time and delivered their lines in the full glare of the footlights.

An actor whom the reporter had observed before, but who had been in the background until now, interpreted his part in such a way that the audience, who had been listening with polite indifference, suddenly broke forth with warm applause. He was slightly below medium height, but of well-proportioned figure, with a polished ease of gesture and deportment. His almond-shaped eyes, which appeared dark in his mask of grease paint, had a singular beauty and power of expression. His heavily-arched brows and rich, well-modulated voice were used with the skill of a trained artist. But withal there was about him that magnetism of personality which is so potent, yet so hard to analyze.

The Young Woman glanced at her programme. The actor's name was Josef Schuyler, a German, evidently, by his name, yet he was impersonating an English nobleman to the life. His take-offs on the characteristic expressions of our beef-eating cousins, such as, "Bah Jove!" "doncherknow," "beastly," and "old chap" and the earnestness with which he frequently expressed his need of a brandy and soda were greeted by howls of delight from the gallery, as well as generous applause from the boxes. A few of the appreciative saw in the actor's impersonation not only clever mimicry, but that subtle art of producing on the stage the same glamour that surrounds a character in a book. He had a trick of voice and gesture that recalled half-forgotten memories of the beaus of a former generation described by Thackeray. The reporter bit her pencil meditatively and set down the stock phrase, "histrionic ability."

During the fourth act, in which the long-deferred climax was reached, the Young Woman sat forgetting that she was a critic, and became a spectator like those around her. She passed by the stalwart good looks of the leading man and the acceptable acting of the leading woman, who was making the best of a stupid role. It was Schuyler, rated by the critics only as a clever character actor, who seemed the real star of the performance.

The curtain fell and the reporter struggled through the crowd out into the foyer. She had a mass of scribbled notes and her head full of new ideas. Her criticism, which appeared the following morning, pleased the managing editor, and she was thereafter given assignments to report the Casino plays. Her partiality for Schuyler's acting increased, and her wonder grew that an actor who was capable of interpreting Shaw and Ibsen should take small parts in Broadhurst farces and similar productions, which theatrical managers feel it is necessary to include in their repertoire in order to cater to the public taste and swell the box receipts.

Schuyler's acting showed that the stock actor as well as the artist who creates his roles has a mission. Moreover, it is not always to the occupants of the boxes, who yawn languidly behind their fans and draw invidious comparisons between local talent and that of New York and Paris, that "the play's the thing;" but to the employés of department stores, factories and laundries, and even to the delivery boys and girls in domestic service. To these, actors like Schuyler are a godsend dropped into gray lives of drudgery. The materialist may ridicule, but the fact still remains that the actor in "his little time upon the stage" may influence at will the manners and morals of his hearers. To animate a character he may give his heart's blood, but is not his reward a sweet maddening burst of applause that, for the moment, lifts him to Olympus?

Not being the leading man, Schuyler was usually cast as the rejected lover of the leading woman; yet his manner of receiving his dismissal had so much of courtliness and chivalry that he usually bore equal honors with his rival.

The leading woman's name was Margaret Aylesworth, but she was known as "Peggy," after the immortal Woffington, to her intimate friends. She had played for four years with the Casino stock company. The manager seemed to use the same plan in selecting a leading woman that Goldsmith advised in choosing a wife; not for a showy exterior, but "for such qualities as would wear well." She was a woman between 35 and 40 and of a blond type that fades quickly. She had, however, an attractive face, a well-rounded, petite figure and a gift for making up to appear one-half her age. A marriage that she had made early in life had turned out unhappily, and she was divorced from her husband. Miss Aylesworth supported her two children by her profession. She was ambitious and worked very hard. Her talent lay in the direction of musical comedy, but by sheer hard work she had developed an ability to perform in heavier roles. Her success in serious drama, however, had not been great. The critics had a discouraging way of reminding her that she was better suited to ingenue and soubrette roles, and her ambitious attempts in problem plays of Daudet and Suderman were received with faint praise.

Josef Schuyler had been with the Casino company for the same length of time as Miss Aylesworth, and had proposed to her nearly as many times off the stage as he had before the footlights. She had refused his suit steadfastly, having at least half a dozen reasons, any of which she considered sufficient for not accepting him. Schuyler, apparently, did not accept an ultimatum. They were of necessity often in each other's company. Not being able to leave for professional reasons, Schuyler seemed to have signed away his affections every time he made a contract with the Casino for another year.

About the time the Young Woman reporter began writing dramatic notes on the Casino plays, a Dutch supper was given by the wife of one of the popular stock actors of the city. A large contingent from the Casino company attended. The affair was thoroughly Bohemian, taking place in the "wee sma' hours" after the actors had left the playhouses.

A large, round table filled the center of the small but handsomely-appointed dining-room. A keg of choice German brew flanked by quaintly-fashioned steins held the place of honor on the board. The affair was informal, and the jollity of the occasion infectious. The menus were printed in German script and looked delightfully unpronounceable and indigestible. Two little waiting maids in Dutch costume, golden pigtails down their backs, white caps and wooden shoes complete, served typical German dishes. While the sauerkraut, sausages, marinated herrings, hot frankfurters and pumpernickel went the rounds, entertaining stories and resounding toasts filled the house with a Babel of conversation and laughter.

Miss Aylesworth was in a merry mood, and consequently appearing at her best. Her smile in private life was quite as charming as on the stage. Roguish, elusive, wistful, as the case might be, she was always adorably feminine. The magic of it made one forget that the delicate skin was becoming faded and the weary lines about the mouth and eyes that all the arts of the massage parlor could not quite erase. Schuyler was seated some distance from her on the opposite side of the table. He seemed preoccupied, although he had a ready smile and answer for any sally that came in his direction. His reflective mood was so evident that his companions rallied him, asking if his new role (which consisted of half a dozen lines in two acts) was giving him "sleepless meals." He replied lightly enough that instead of giving him insomnia that it had the contrary effect so that he often went to sleep on the stage.

Schuyler was about to join a merry group about the piano, when he saw Miss Aylesworth withdraw to the den across the reception hall. She was dressed in a white gown of lacy, clinging stuff. The rosy glow from the shaded electrolier enveloped her for a moment, so that, unconsciously, she appeared as if posed for a stage picture. She was leaning back on a pillowed couch as he entered and turned with a movement of surprise to find him beside her.

"Well?" she said inquiringly.

"You know, Margaret," he replied quietly: "I am tired of waiting." He picked up her silken scarf which had fallen to the floor and placed it about her shoulders with a lover-like air of possession.

"We have lived a long time in the land of make-believe, Peggy," he pleaded softly. "Let us be real people for once. I need you, dear. When am I to have my answer?"

Margaret hesitated, fearing that he would note her quickly-drawn breath and trembling fingers. On the stage she had sometimes thrilled at the fervor of his mock passion. It was incalculably harder to resist him now when the beautiful flexibility of his voice was broken by sincerity and his words halted with real feeling, far different from the practiced ease of "stage business." She looked steadily away from his almond eyes, knowing their conquering power.

"You remember my six reasons, Mein Herr," she replied lightly, addressing him in German, as she often did. Schuyler protested that he had forgotten them. She raised her small, shapely hands with their gleaming rings and marked off each reason on her fingers as she spoke.

"I am five years older than you," she said with a pretty air of firmness. "A woman ages faster than a man. She should choose a husband older than herself."

He shook his head smiling and unconvinced. "You are an actress, Peg. Art is the true fountain of youth. One never thinks of the age of your namesake or the divine Sarah."

"Flatterer," she smiled in return, a sad little air of comprehension underlying the archness of her look.

Uncertain whether her attitude was one of disapproval or dissembled tenderness, he waited for her next reason.

"I have been the wife of an actor once before," she went on presently with downcast eyes, "and was unhappy. Our profession prevented our having a home life. We drifted apart."

He turned with the quickness of inspiration. "Yes, the home life. It is the true life for a woman. Could you not try it with me, Peg?"

"We-e-ll," she replied, doubt and pensiveness in her tone, "I'm afraid I couldn't give up the stage for keeps. The flesh pots of Egypt, you know. And as for keeping up the home life and one's career too—well, you know what happened to poor Alice."

He nodded gravely as he looked into her eyes grown suddenly somber. She referred to a young actress of brilliant promise, who had recently died under the strain of playing a difficult role night after night and caring for her six-month-old babe.

They were both silent for a minute. The gaiety of the company across the reception hall was becoming boisterous. Peals of laughter and a confusion of voices mingled with the triumphant, stirring melody of the stein song. He bent his head closer to hers in order to make himself heard above the uproar.

"The life of a stock actress is too hard for you," he urged, a caressing inflection in his voice. "When we are married you need only accept such roles as are suited to your talent."

"You think like the critics, then," replied the lady with a pout—"that I am only suited to some of the roles I play?"

He did not reply directly, but gazed amusedly into her eyes. "I like your smiles better than your tears," he said fondly. "Why should a charming little woman called the 'Peerless Soubrette' pine to don the buskin?"

"The serious drama means fame," she said, looking absently at the Persian rug at her feet.

The music master was leading the company in a farewell song. It was the exquisite refrain from "Old Heidelberg." There was a sound of clinking glasses as the whole company pledged in the words—"But first let us drink one toast with the brimming stein."

"Well, dear," remarked Schuyler, smiling as one who is indulging a child, "how many reasons have you given me?"

"Four," she replied briefly, transferring her hold from her index finger to her thumb. "My children are still another objection. I could not expect you to support and educate them."

"We could plan and do that together as I have told you a hundred times," he answered, smiling and unmoved. "Besides, they are growing up, and will learn you some day."

She reached up and took a stein down from the ledge above her head and began to study its fanciful design.

"Well," he said confidently, "have I not answered your reasons?"

"There is one more, Josef," she said.

"What is it?" he asked. But she was intently deciphering the German inscription, and apparently did not hear him. The joyous refrain of the stein song was in their ears.

"Here's to the land that gave me birth, here's to the flag she flies."

"Margaret," he whispered softly, "I have dreamed that we would one day sail together to the Vaterland and visit my old university town. Why may not the dream come true? What is it that is between us?"

The words of the song seemed to plead for him.

"Here's to a heart that beats for me, true as the stars above,
Here's to the day when mine she'll be, here's to the girl I love."

She put the stein down suddenly and placed her hands in his.

"I have given you five reasons, Josef," she said. "There is really only one. If you could promise me one thing, the other objections I have would be overcome."

"Well," he said eagerly. It was hard to resist him when he looked like that, but she forced herself to say in a hesitating, nervous way: "How can I trust you and sacrifice everything for you when you——"

"When I gamble?" he questioned calmly, without bitterness. Her expression told him that he had read her thoughts aright. The smile faded from his eyes and a weary indifference settled on his features. "It may not be an honorable avocation," he said with a short laugh, "but I came by it honestly. We Schuylers have gambled as far back as we trace our lineage. Do you regard it as so disreputable, Peg? What is life but a game of chance? It is true that I have been a heavy loser, but I have profited in that looking back I have seen the cards I might have played. To please you, dear, I promise to take no more heavy risks. The rental of some property I own will furnish funds to play with. Our joint income need not be touched."

"But you are not willing to give it up," she repeated with hurt insistence. "What better proof could you give me of your love?"

"Margaret, you do not understand," he said irritably. "A man cannot change at will what is bred in the bone. If I were able to forswear it simply by making a resolution, I would have done so long ago. Had I done so, I should now be in better shape financially. Perhaps I would be playing Ibsen instead of thread-worn parts in a stock company."

"Then you have not been staying with the company for my sake?" she questioned mockingly. "Ah, you men are deceivers."

"Margaret," he remonstrated, the tenderness coming back to his voice, "don't go. Give a man a chance."

But she was already moving away toward her hostess to make her adieux. They met once more in the midst of the company as every one was leaving. He lifted his hat with an "auf wiedersehen," and soon separate automobiles had whirled them apart.

The following week the dramatic notes of the [illegible] announced that the popular actor Josef Schuyler of the Casino was about to take a month's vacation, during which he would make a trip north and an ocean voyage to Hawaii.

The company was engaged in its usual ceaseless grind, presenting one play, rehearsing another and studying a third.

"I am glad that you are about to take a rest," Miss Aylesworth said to Schuyler one day as they met at the stage entrance. "Your throat will be benefited."

"My audience will also have an opportunity to rest," he said smilingly. He raised his hat as he bade her

good-by and passed out into t
She paused in the dingy gre
a dust-covered seat. For som
felt that she resented the cor
firmness of his step, the easy

The days that followed drag
A feeling of unrest possessed
temperament became depresse
blue nest of a dressing-room
paper dolls suspended on a st
mirrors. With each passing d
of one of these with her scisse
mained to be executed, she had

The manager of the Casino h
play, "The Hypocrites," by He
cess of the Great White Way
hearsals were beginning, and
had already been advertised, as
of the scapegrace son of the
worth was cast for the part o
pathetic part in the play. The
alluded to by critics as a heav
ary; the pathos and love inte
about the young girl, Rachel
of the proud, self-seeking Will
home, has a love affair with
and trusting girl. He leaves he
soon becomes engaged to a gir
whom his parents have selecte
fearing disgrace, follows her
him to marry her. Miss Aylesw
ergy into her work, hoping to
pretation of a difficult part. Sh
fiercely in an attempt to make
away" scenes seem natural. Sh
toms of stage fright which bese
of the profession at thought of
she laughed her audience usual
but she feared to "weep alone."
under her pillow, but she did no

She dreamed of the far-off mus
old Heidelberg; a golden haze
mesh of greenery, the call of m
her feet. It was like the Forest
other Rosalind with her lover,
carelessly as they did in the gold

It lacked but an hour until ti
she awoke. Her heart gave a jo
was to be there. After a hurried
downtown car. The West Adams
their shaded, vine-covered beauty
of her dream. The radiance of
her care-free mood. She wonder
doing since his arrival the night
ing his study absorbing his lines
dish suppers had made her familia
The background of leather-boun
carved wood was lightened by a
marble and bronze. The table wa
usual with MSS. and books of
picture him pausing in his preoccu
room to flick the ashes from his c
the gesture filled her with poigna

Schuyler was on when she rea
listened attentively, drinking in th
her eyes lighting up at sight of his
her turn, and she was soon too
again, although the knowledge of
her up and enabled her to bring fr
part. A pleasant nod, as their ey
intervals of their work, was the
tion that passed between them.
she lingered, hoping that he wou
minutes passed slowly, but he d
faint feeling of disappointment fo
consciousness. He must be very
the resolutely set about planning
costume for her ever-changing w
that the first advance must be made

A round of shopping and a late l
afternoon and she had no opportu
the evening. After a refreshing ba
silken negligée and lay down in h
boudoir for a period of relaxation
theater. The daily papers were ly
her dressing table. She reached for
of habit turned to the theatrical an
first item that caught her attentiou
of Josef Schuyler. It read as follo

"Mr. and Mrs. Josef Schuyler wer
and Mrs. X—— at Martini's Thur
Schuyler, who was Miss Lovell, a
of San Francisco, became Mr. Schu
his recent trip to Hawaii. Mr. S
happy and smiling Romeo."

The actress gasped, clutching the
reread the paragraph. Her throat
pounding loudly in her ears. Even
she did not release her vise-like h
sheet. There was an interval wh
shook her body and her whole bein
venge. Then the paroxysm passed,
with helpless suffering. The maid fo
she came to assist her mistress in p
Margaret pleaded a headache, and
thetic and skillful hands of the ser
to a semblance of her natural self.
and the art of the actress aided he
her part at the theater as usual. S
and thoroughly exhausted. She wo
long it would take her to tear him o
of her life. No more dreams of sun
tion of enchantment. Fragments of t
dies penned by Shakespeare haun
sleepless night. The weary cynicism
exclaims: "Life's a poor player," th
mophy of Hamlet with his secret sorr
the bud;" the whole gamut of emot

...nasses of red
...scarlet lips—
...ed her as a beautiful child when
...teerage with her parents on that
... Russia twenty years ago.

...tiful as a Child.

...old then, and the wonder and dis-
...e form her first definite memory

curling lip.

Caste in Dress.

That night she cast the frock from her in a passion of weeping.

"I don't want it," she stormed. "I won't wear it. You must buy my clothes by the store, not get them

came home and told her mother with pride. She was stringing beads in a glass factory at ten cents a day. That meant sixty cents a week; she could in two weeks get a new frock.

Strangely enough, when she got it on, the worn, dis-

stenographer's office, and her earnings [illegible] $40 a week.

She has succeeded in her purpose. The [illegible] and purple velvet are the response to the cry [illegible] child:—

...wins race which noted New ...banker, Frank A. Vanderlip, makes ...Chicago in order to be present at the ...side of his dying mother; speed res- ...fractured.

...David Mayer declares Miss Mary ...was not a wife and mother dur- ...her stay as a musical student in

...Orleans learns of sinking of coast- ...schooner, and [illegible]

ife and one's career too—well, you
d to poor Alice."

y as he looked into her eyes grown
She referred to a young actress of
who had recently died under the
difficult role night after night and
month-old babe.

ilent for a minute. The gaiety of
the reception hall was becoming
f laughter and a confusion of voices
triumphant, stirring melody of the
nt his head closer to hers in order
ard above the uproar.

ock actress is too hard for you," he
inflection in his voice. "When we
d only accept such roles as are suited

the critics, then," replied the lady
I am only suited to some of the roles

directly, but gazed amusedly into
ur smiles better than your tears," he
should a charming little woman
Soubrette' pine to don the buskin?"
ma means fame," she said, looking
sian rug at her feet.
was leading the company in a fare-
the exquisite refrain from "Old
was a sound of clinking glasses as
pledged in the words—"But first let
with the brimming stein."
arked Schuyler, smiling as one who
"how many reasons have you given

d briefly, transferring her hold from
her thumb. "My children are still
I could not expect you to support

and do that together as I have told
es," he answered, smiling and us-
hey are growing up, and will leave

nd took a stein down from the ledge
began to study its fanciful design.
nfidently, "have I not answered your

re, Josef," she said.
e asked. But she was intently de-
an inscription, and apparently did
joyous refrain of the stein song was

nd that gave me birth, here's to the

whispered softly, "I have dreamed
day sail together to the Vaterland
niversity town. Why may not the
What is it that is between us?"
he song seemed to plead for him.
that beats for me, true as the stars

when mine she'll be, here's to the

down suddenly and placed her hands

ou five reasons, Josef," she said.
y one. If you could promise me one
ections I have would be overcome."
eagerly. It was hard to resist him
e that, but she forced herself to say
rvous way: "How can I trust you
hing for you when you——"
" he questioned calmly, without hi-
nsion told him that he had read her
The smile faded from his eyes and a
settled on his features. "It may not
ocation," he said with a short laugh,
honestly. We Schuylers have gam-
n we trace our lineage. Do you re-
utable, Peg? What is life but a game
rue that I have been a heavy loser,
d in that looking back I have seen
have played. To please you, dear, I
o more heavy risks. The rental of
n will furnish funds to play with.
ed not be touched."
willing to give it up," she repeated
. "What better proof could you give

o not understand," he said irritably.
nge at will what is bred in the bone.
rswear it simply by making a reso-
e done so long ago. Had I done so,
better shape financially. Perhaps I
osen instead of thread-worn parts in

not been staying with the company
e questioned mockingly. "Ah, you

remonstrated, the tenderness coming
"don't go. Give a man a chance."
ady moving away toward her hostess
x. They met once more in the midst
every one was leaving. He lifted his
iedersehen," and soon separate ami-
d them apart.
reek the dramatic notes of the Star
e popular actor Josef Schuyler of the
to take a month's vacation, during
ake a trip north and an ocean voyage

engaged in its usual ceaseless grind.
y, rehearsing another and studying a

you are about to take a rest," Miss
Schuyler one day as they met in the
Your throat will be benefited."
ll also have an opportunity to rest."
He raised his hat as he bade her

good-by and passed out into the sunshine of the street. She paused in the dingy greenroom and sank down on a dust-covered seat. For some inexplicable reason she felt that she resented the cordiality of his manner, the firmness of his step, the easy grace of his "good-by."

The days that followed dragged slowly for the actress. A feeling of unrest possessed her. Her usual sunny temperament became depressed and impatient. In her little nest of a dressing-room she kept a row of thirty paper dolls suspended on a string between two of her mirrors. With each passing day she snipped the head of one of these with her scissors. When but seven remained to be executed, she had a feeling of satisfaction.

The manager of the Casino had secured the celebrated play, "The Hypocrites," by Henry Arthur Jones, a success of the Great White Way in New York. The rehearsals were beginning, and Schuyler's reappearance had already been advertised, as he was to take the part of the scapegrace son of the Willmores. Miss Aylesworth was cast for the part of Rachel Neve, the most pathetic part in the play. The part of Mrs. Willmore, alluded to by critics as a heavy role, is really secondary; the pathos and love interest of the play center about the young girl, Rachel Neve. Leonard, the son of the proud, self-seeking Willmores, while away from home, has a love affair with Miss Neve, an innocent and trusting girl. He leaves her and returns home. He soon becomes engaged to a girl of high social position whom his parents have selected for him. Miss Neve, fearing disgrace, follows her lover, hoping to induce him to marry her. Miss Aylesworth put her whole energy into her work, hoping to make a successful interpretation of a difficult part. She tousled her fluffy hair fiercely in an attempt to make the "weepy" and "dieaway" scenes seem natural. She had the usual symptoms of stage fright which beset the most experienced of the profession at thought of the first night. When she laughed her audience usually "laughed with her," but she feared to "weep alone." She slept with her lines under her pillow, but she did not dream of them.

She dreamed of the far-off music and shaded walks of old Heidelberg; a golden haze of sunlight through a mesh of greenery, the call of mating birds, violets at her feet. It was like the Forest of Arden, and she, another Rosalind with her lover, was "fleeting the time carelessly as they did in the golden world."

It lacked but an hour until time for rehearsal when she awoke. Her heart gave a joyous bound. Schuyler was to be there. After a hurried breakfast she took a downtown car. The West Adams-street mansions, with their shaded, vine-covered beauty, seemed an aftermath of her dream. The radiance of the morning reflected her care-free mood. She wondered what he had been doing since his arrival the night before. Possibly pacing his study absorbing his lines. Occasional chafing-dish suppers had made her familiar with his workroom. The background of leather-bound volumes and dark carved wood was lightened by a few precious bits of marble and bronze. The table was probably littered as usual with MSS. and books of reference. She could picture him pausing in his preoccupied ramble about the room to flick the ashes from his cigar. The memory of the gesture filled her with poignant happiness.

Schuyler was on when she reached the stage. She listened attentively, drinking in the sound of his voice, her eyes lighting up at sight of his profile. Then it was her turn, and she was soon too busy to look at him again, although the knowledge of his presence buoyed her up and enabled her to bring fresh originality to her part. A pleasant nod, as their eyes met in one of the intervals of their work, was the only sign of recognition that passed between them. After the rehearsal, she lingered, hoping that he would come to her. The minutes passed slowly, but he did not seek her. A faint feeling of disappointment forced itself into her consciousness. He must be very busy, she reflected. He resolutely set about planning the details of a new costume for her ever-changing wardrobe, determined that the first advance must be made by him.

A round of shopping and a late luncheon filled in the afternoon and she had no opportunity of resting until the evening. After a refreshing bath, she slipped on a dainty negligée and lay down in her prettily-furnished boudoir for a period of relaxation before going to the theater. The daily papers were lying undisturbed on her dressing table. She reached for one, and from force of habit turned to the theatrical and society news. The first item that caught her attention contained the name of Josef Schuyler. It read as follows:

"Mr. and Mrs. Josef Schuyler were the guests of Mr. and Mrs. X—— at Martini's Thursday evening. Mrs. Schuyler, who was Miss Lovell, a popular society girl of San Francisco, became Mr. Schuyler's bride during his recent trip to Hawaii. Mr. Schuyler appeared a happy and smiling Romeo."

The actress gasped, clutching the paper tightly as she reread the paragraph. Her throat was dry, her pulses pounding loudly in her ears. Even when she sank back, she did not release her vise-like hold of the printed sheet. There was an interval when breathless sobs shook her body and her whole being cried out for revenge. Then the paroxysm passed, leaving her numb with helpless suffering. The maid found her thus when she came to assist her mistress in preparing to go out. Margaret pleaded a headache, and soon, in the sympathetic and skillful hands of the servant, was restored to a semblance of her natural self. Her woman's pride and the art of the actress aided her in going through her part at the theater as usual. She came home late and thoroughly exhausted. She wondered dully how long it would take her to tear him out of her heart, out of her life. No more dreams of sunlit glades and castles of enchantment. Fragments of the world-old tragedies penned by Shakespeare haunted her through a sleepless night. The weary cynicism of Macbeth as he exclaims: "Life's a poor player," the melancholy philosophy of Hamlet with his secret sorrow like "a worm i' the bud;" the whole gamut of emotions, that she had never quite succeeded in expressing by her art, seemed possible to her now.

The following day the rehearsal of "The Hypocrites" lasted until early in the morning. She studiously avoided Schuyler, and did not see him again until the asbestos curtain fell for the first night performance. She was in the wings at the beginning of the first act, waiting for her cue, when he made his entrance. The house greeted his appearance with a storm of handclapping that began in the orchestra stalls and swelled in volumes as it spread upward to the galleries. It was at once a welcome home and a congratulation. His smiling, debonair ease fled as he stepped forward visibly embarrassed, and made a bow of acknowledgment.

Miss Aylesworth's understudy passed her behind the scenes.

"How splendidly you are made up!" she exclaimed.

Miss Aylesworth was clad in a plain tailor-made suit and a simple hat and veil. Her face was drawn and white with dark shadows under the eyes. She smiled involuntarily at the girl's words. She had not touched her make-up boxes, except to conceal the lines in her face lest she should appear too haggard. She heard the words that were her cue, and made her entrance. From the first, she felt the sympathy of her audience with her. The character she was playing seemed identical with herself; she made no conscious effort. When Schuyler, in his role of young Willmore, denied her, referring to their past relations as friendship, all the bitterness of a woman's dishonored love rang in her voice as she repeated the word "friendship!" Fear and loneliness at the thought of separation, absolute self-effacement for the sake of love, joy at the final reconciliation with the man of her choice—the deepest secrets of a woman's soul swept over the face of the actress in swift succession.

She realized in a sub-conscious way that she was swaying her audience, but the sympathetic murmur and prolonged applause seemed to come from a great distance. The true purpose of Art was clear to her now. It is an expression of Life—not an end in itself. To master an art, one must live, and to live, in the true sense of the word, one must love.

Schuyler's face was under perfect control, as an actor's should be, yet she understood that he suffered after a fashion also. It is not possible to entirely outgrow in four weeks an attachment that has lasted for as many years. But for a man, life holds many other things besides love. The mechanism of his existence runs smoothly on without it. The sudden breaking-off of an affair of the heart is not in his case, as that of a woman, like the snapping of a mainspring.

The stories of Psyche, Ariadne and Sappho, the heroines of deserted loves of the dim past, are read and reread, and never fail to touch the heart and imagination of the reader. Perhaps the true pathos of their situation was not that they failed to hold the fancy of an erring, faithless lover, but that in missing love, they failed to fulfill the purpose of their existence.

The criticism of "The Hypocrites" that appeared the following morning was judicious. The audiences west of the Rockies were not educated to the point where they could fully appreciate the sex-problem play. The praise of Miss Aylesworth, however, was unstinted. "Her thorough conception and sympathetic interpretation of her role assured the success of the play and removed any doubt as to her ability in the serious drama." Her versatility," concluded the critic, "places her in the ranks of the foremost stock actresses of America."

MARY E. BIRDSALL.

MARCH IN SOUTHERN CALIFORNIA.

An awakening to life; a mounting temperature; a swift stirring of winter's wings for flight.

A brilliant atmosphere; fragrant grass and clover and wild portulaca mingled with alfileria; distant hills yellowing with flowery gold; tracts of poppies like flames in the wind.

Gardens blue with violets; dwellings draped with roses; orange trees heavy with fruit, yet springing with tender green shoots and waxy buds and blossoms.

Bees well into the "busy season;" the air palpitating with melody from whole orchestras of birds, conspicuous among them,

In the almond tree, strung with blossoms white,
Like damp snow lodged there over night,
The mocking-bird folds his sober wings
While with his full, rich voice he sings:
"I've come! I've come! your hearts to cheer
With my happy 'Look here! Look here! Look here!'"
The rain has ceased; the wind awakes;
Rudely his fragrant shelter shakes;
But the bird sings on without a fear.
He sings of hope, he sings of cheer:
"Don't be sad! The sky is clear;
Cheer up! Cheer up! Cheer up! Cheer up!
I—I am happy! Look here! Look here!'"

MARTHA FLETCHER AMES.

Year of the Cock.

In China and Japan the year 1909 is "the year of the cock." It is regarded as a lucky year and is symbolized by a cock sitting on a drum. In statesmanship and literature this is called "the drum of remonstrance." Formerly such a drum was to be found in China in front of the imperial palace, to be struck by an official in charge whenever a letter of remonstrance was offered to the sovereign. This practice is said to have originated with Emperor Yao, a benevolent ruler who reigned from 2357 to 2285 B. C. His reign and that of Emperor Shun, who succeeded him, constitute a "golden age" of China.

It is believed by the Japanese that the cock has five virtues. His comb represents civilization and his strong feet denote military power. When he meets an enemy he fights well, thus demonstrating courage. When he finds food he calls friends, thereby showing himself kind and helpful. He keeps watch for the dawn, thus proving himself faithful.—[Chicago Daily News.

Her Cat and His Dog.

A LITTLE ROMANCE OF LIFE IN THE STUDIOS.

By a Special Contributor.

IT all began with her cat and his dog.

Her cat, Princess, wandered down from her studio home on the third floor, and tried to pass the apparently sleeping Colonel, lying at the door of his master's studio on the second floor. But the Colonel was never asleep where cats were concerned, and the surprised little visitor was promptly chased up the stairs to the third floor, and most emphatically told to remain there in her own region.

The Princess's mistress rushed to her door, gathered up her treasure, who was by this time all flashing eyes, arched back, and monstrous tail, and indignantly scolded and drove off the invading Colonel. Then she turned about and looked straight into the amused eyes of the Colonel's master at the foot of the stairs. That look of amusement was really too much to bear; she turned angrily away, walked haughtily into her own studio, and closed the door.

That was only the beginning. After that there were many stormy chapters in the affair, and at last one day the Colonel actually ascended to the third floor to pick a quarrel with the Princess.

Now it happened that Miss Whitney was blessed with the artistic temperament, and that it was very much aroused just then because of an accident to one of her favorite studies. The sounds of strife reached her—she recognized the Colonel at her open door—and with a wild desire for vengeance, she snatched up a pitcher of water and sprang after the the retreating enemy. At the head of the steps she hurled the water at the descending Colonel, and it fell—full in the face of the ascending Mr. Paul! She laughed in her surprise, and that aroused his artistic temperament. He strode angrily down the stairs and (I am sorry to have to tell it—but he really did!)—he banged his studio door!

Of course, after that, they passed in the halls and on the stairs with the utmost indifference. They had never been introduced, but each knew the other by reputation as an artist. They had secretly hoped to run across some friend who knew them both, but after that incident on the stairs, each determined to avoid the remotest possibility of such an introduction.

And so when she gave her studio tea, he locked his door and moved quietly about in his rooms, so that no artist friends would discover him on their way to the third floor, and inquire why he was not going to the tea. He tried to paint, but his thoughts continually wandered to the praise he had heard of her pictures, and he finally gave it up and sat and smoked in gloomy silence.

The next week he held a reception in his studio. Then she locked her door to keep out inquisitive artist friends, and tried to paint. But the hum of conversation on the floor below distracted her—she tried to picture the interior of the studio to herself—and at last she gave up her work in despair.

Soon after this he was persuaded to join the Art Circle, a club formed for the purpose of helpful criticism, and for the cultivation of the social life among the artist colony. He paid his dues regularly and attended—whenever he didn't forget the meetings.

Then she was persuaded to join the Art Circle. She, too, paid her dues regularly, but after she heard that he was a member, she attended not at all.

At the meeting in June, however, she astonished her friends by appearing at the Circle. She had heard in a round-about way that her artist enemy in the second-floor studio had left the day before on his vacation journey, and she felt perfectly safe in attending the meeting. Imagine her great surprise then, when her friend Miss Foster came to her and begged to present the rising young artist, Mr. Paul. Escape was impossible. Both bowed distantly, and then as the business meeting was about to begin, they sat down with Miss Foster, near where they had been standing.

After a little, the chairman of the committee on examining and judging the studies entered for that quarter, arose and announced that there had been many excellent bits of work submitted. He remarked that apparently the subject chosen for that quarter—pet animals—was a favorite one. Then he went on to say that the committee had been unable to decide between two studies that had been entered—one by Mr. Paul, and one by Miss Whitney—and that, therefore, the honors would be divided between them. He then held the pictures up a moment, and all saw that Miss Whitney's picture was of a dog, and that Mr. Paul's was of a cat. That was all that the others saw—but as for the painters of these two pictures—well, they sat toward the front, the light was good, and they saw a great deal more. She recognized that he had painted her Princess!—he, that she had painted his Colonel!

Both turned in amazement, their eyes met, and they laughed like the sensible people they were when their artistic temperaments were not aroused. They were soon absorbed in explanations, while their friends flocked forward to admire the pictures.

He confessed that he tried to please the women members of the committee, whom he naturally supposed were more fond of cats than dogs, and had lured her Princess into his studio as a model, and she acknowledged that she had been afraid that the men members of the committee would be prejudiced against cats, and so she had taken advantage of his absence one day to make friends with his Colonel.

It began, as I said before, with her cat and his dog, and it ended, as I am sure you suspect, with his dog and her cat—both living in harmony in a cosy little bungalow in the artists' colony.

MARTINA PATTERSON.

dians,
ay Snak
ND.
o Pay
Hand.
Black
the
word
in the
thwest
Plum
tween
fail to
ng be-
letter
ed ink
was a
d "so-
read
night
hich is
in the
under
a va-
r and
the
visited

ce, and her earnings increase
ded in her purpose. The
are the response to the cry of

which noted New York Frank A. Vanderlip, makes Chicago in order to be present at the bside of his dying mother; speed recfractured.

David Mayer declares Miss Mary was not a wife and mother durher stay as a musical student in

Orleans learns of sinking of coast-

according to Crazy Snake's son, by Charles Coker, a Seminole Indian. This aroused the State authorities and Gov. Haskell ordered out the militia.

Not until the soldiers arrived this afternoon was the people's apprehension relieved. Then the Indian bands scurried away to avoid a clash with

hurrying on the trail of the old Indian. They hope to capture him quickly and thus ward off the impending battle.

Harjo's foot prints were easily recognizable and gave those on his trail a good chance to track him down.

Young Harjo is a stalwart, intelligent appearing young man. He has

the British Foreign Secretary, to Baron von Aehrenthal, the Austro-Hungarian Foreign Minister, for the settlement of the difficulty between Austria and Servia.

The representatives of the powers at Belgrade tomorrow will advise Servia to make a declaration to the

the spot this morning the bundle was gone.

forced Russia to a humble role during the crisis. It is believed that M. Iswolsky was as successful as could be expected in view of the promises

Some Leading Cartoons of the Day.



Good Short

BRIEF ANECDOTES G
VARIOUS So

Compiled for T

The Butler's April Fool.

CHARLES FROHMAN, in Lusitania, told an April F

"A Fifth-avenue millio butler of humorous bent. The had worked seven years in a d fore his word was law on quest

"To oblige his friends the mi send their own young butlers day or two under the English learned a lot in this way. The a regular free school of. But h

"It happened, one spring da was giving a dinner to a Ger butler, as usual, was helping table and wines ready and at th a lesson in butlership.

"'Since this here man's a pr anything special in the way we pupil inquired.

"The humorous butler, Pott chanced to be the first of Apri

"'There's only one specialty, you, my boy. When His Highn take up his napkin, unfold it, neck, continental fashion.'

"'Hadn't you better do it, Mr. timidly.

"'No, no; it ain't my place,'

"Potts forgot all about his jo that followed. Therefore his s most equaled his master's whe seated themselves that evenin laid table, the young butler lean his napkin, shook it out with then knotted it like a bib about tate's neck."

* * *

The Embarrassing Truth.

"THE vindication of Dr. H great triumph," said a Wa pure food. Dr. Wiley tells the painful to certain types of food mat laughed. "Dr. Wiley was about the painfulness of the tru said it reminded him of a mor made on a young lady in his y

"In answer to his ring, a tiny door, and Dr. Wiley said to her, hall:

"'Where is your auntie, Mab

"'Upstairs in her nightie,' chi over the balustrade.'"

* * *

On Laziness.

DR. CHARLES A. EATON, o Baptist Church, said in the after-dinner speech in Cleveland:

"Laziness is responsible for to we see about us. It is all very for this misery, to blame oppres to what heights might we not al our laziness?

"We are too much like the drama," he went on, "who had t and say, 'My Lord, the carriage

"'Look here, super,' said the st 'I want you to come on from t right, after this, and I want y speech. Make it run hereafter: my lord.'

"The super pressed his hand t

"'More study! More study!' h

* * *

A Great Attraction.

CLARENCE URMY, the poet o ing California wine.

"A New Yorker visited me th Urmy, "and I opened a bottle of e man was delighted.

"Why, if they had this stuff his glass to the light.

* * *

The Unhonored Prophet.

A CORRESPONDENT was talki Orville Wright. "It was the of the prophet without honor in Wrights had to go abroad to be a

"Don't think they didn't feel th nce to them. They felt it deeply Wilbur Wright told me somethin

"A visitor to Carlyle's birthpl said to a native:

"'Smart man, that Thomas Car

"The native grunted.

"'Him smart? Why, I went to

* * *

Lady Paget on Tips.

LADY ARTHUR PAGET, at th given in her honor by Freder at the Plaza, talked of American subject of tipping she said:

"Tips here are thrice as big as in France, and five times as big

ER

ous masses of red
full scarlet lips—
marked her as a beautiful child when
the steerage with her parents on that
from Russia twenty years ago.

Beautiful as a Child.

years old then, and the wonder and dis-

curling up.

Caste in Dress.

That night she cast the frock from her in a passion of weeping.

"I don't want it," she stormed. "I won't wear it.

came home and told her mother with pride. She was stringing beads in a glass factory at ten cents a day. That meant sixty cents a week; she could in two weeks get a new frock.

stenographer's office, and her earnings $40 a week.

She has succeeded in her purpose. and purple velvet are the response to the child:—

Good Short Stories.

BRIEF ANECDOTES GATHERED FROM VARIOUS SOURCES.

Compiled for The Times.

The Butler's April Fool.

CHARLES FROHMAN, in the smoke room of the Lusitania, told an April Fool story.

"A Fifth-avenue millionaire," he said, "had a butler of humorous bent. The butler was English. He had worked seven years in a duke's household. Therefore his word was law on questions of etiquette.

"To oblige his friends the millionaire would let them send their own young butlers to his palace to serve a day or two under the English veteran. The youngsters learned a lot in this way. The Englishman was made a regular free school of. But he didn't mind.

"It happened, one spring day, that the millionaire was giving a dinner to a German prince. A friend's butler, as usual, was helping the veterans to get the table and wines ready and at the same time was taking a lesson in butlership.

"'Since this here man's a prince, Mr. Potts, is there anything special in the way we are to serve him?' the pupil inquired.

"The humorous butler, Potts, remembering that it happened to be the first of April, said calmly:

"'There's only one specialty, and I'll leave that to you, my boy. When His Highness sets down, you must take up his napkin, unfold it, and knot it round his neck, continental fashion.'

"'Hadn't you better do it, Mr. Potts?' said the youth, timidly.

"'No, no; it ain't my place,' was the reply.

"Potts forgot all about his joke in the press of work that followed. Therefore his surprise and horror almost equaled his master's when, the guests having seated themselves that evening at the magnificently laid table, the young butler leaned over the prince, took his napkin, shook it out with a nervous flourish, and then knotted it like a bib about the dumbfounded potentate's neck."

* * *

The Embarrassing Truth.

"THE vindication of Dr. Harvey W. Wiley is a great triumph," said a Washington diplomat, "for pure food. Dr. Wiley tells the truth, and the truth is painful to certain types of food producers." The diplomat laughed. "Dr. Wiley was talking the other day about the painfulness of the truth," he resumed. "He said it reminded him of a morning call that he once made on a young lady in his youth.

"In answer to his ring, a tiny tot of a girl opened the door, and Dr. Wiley said to her, as he walked into the hall:

"'Where is your auntie, Mabel?'

"'Upstairs in her nightie,' chirped the tot, 'a-lookin' over the balustrade.'"

* * *

On Laziness.

DR. CHARLES A. EATON, of the Madison Avenue Baptist Church, said in the course of a brilliant after-dinner speech in Cleveland:

"Laziness is responsible for too much of the misery we see about us. It is all very well to blame alcohol for this misery, to blame oppression and injustice; but to what heights might we not all have climbed but for our laziness?

"We are too much like the supernumerary in the drama," he went on, "who had to enter from the right and say, 'My Lord, the carriage waits.'

"'Look here, super,' said the stage manager one night. 'I want you to come on from the left instead of the right after this, and I want you to transpose your speech. Make it run hereafter: 'The carriage waits, my lord.'

"The super pressed his hand to his brow.

"'More study! More study!' he groaned."

* * *

A Great Attraction.

CLARENCE URMY, the poet of San José, was praising California wine.

"A New Yorker visited me the other day," said Mr. Urmy, "and I opened a bottle of our native champagne. The man was delighted.

"'Why, if they had this stuff in the East,' he said, holding his glass to the light, 'they'd run excursions [illegible]'"

* * *

The Unhonored Prophet.

A CORRESPONDENT was talking about Wilbur and Orville Wright. "It was the usual case," he said, "of the prophet without honor in his own country. The Wrights had to go abroad to be appreciated.

"Don't think they didn't feel their country's indifference to them. They felt it deeply. On the head of it, Wilbur Wright told me something about Carlyle.

"A visitor to Carlyle's birthplace, back in the '70s, said to a native:

"'Smart man, that Thomas Carlyle!'

"The native grunted.

"'Him smart? Why, I went to skule wi' him.'"

* * *

Lady Paget on Tips.

LADY ARTHUR PAGET, at the magnificent dinner given in her honor by Frederick Townsend Martin at the Plaza, talked of American extravagance. On the subject of tipping she said:

"Tips here are thrice as big as they are in England or France, and five times as big as they are in Italy. And you tip people that abroad we never think of tipping. You tip, in fact, every one in sight. If not——"

She smiled and resumed:

"A man's wife said to him: 'What about this yard-long golden hair on your dress coat?'

"'It must have come from the porter at the banquet hall last night, my dear.'

"'Ridiculous! The porter wouldn't put a long golden hair on you!'

"'Ah, but he would, though. You see, I forgot to tip him for calling me a taxicab.'"

* * *

The Spaniel of Devil's Lake.

SENATOR H. C. HANSBOROUGH was talking, at a dinner in Washington, about his splendid old-age pensions bill.

"We need, you know," he said, "a bill to encourage us to save. We are not all as good at saving as Hank Shuster's spaniel was.

"Hank Shuster lives at Devil's Lake. He used to give his dog a cent a day to buy a roll with, and the sagacious animal would walk to the eating-house on the corner and make his purchase like a human being.

"But one morning Hank gave the dog a nickel, and for this sum the waiter at the eating-house handed forth a sausage sandwich.

"'Would you believe it? From that day on, the dog always saved his coppers till he had accumulated five, and then went to the eating-house and bought a sandwich stuffed with sausage.'"

* * *

The Wicked Student.

HENRY E. DIXEY was discussing his new book—the collection of love letters written him by unknown ladies during his brilliant stage career.

"They won't compromise you, eh?" said a tragedian.

"No, no," said Mr. Dixey. "They'll compromise nobody. They won't be like the talk on Brittany that I had with a young artist yesterday.

"The young chap enthused about the Pont Aven girls. He said that these girls were as beautiful as flowers. He praised their dress—their velvet-trimmed skirts and bodices, their coquettish and dainty coifs of white linen and their enormous white linen sailor collars that completely cover their shoulders.

"'You'd think that these lovely girls never had any sweethearts,' said the student. 'Sweethearts imply, you know, tumbled curls and ruffled collars. But the collars of the Pont Aven girls are always immaculate.

"'Maybe they don't have any sweethearts,' said I. 'The Bretons are a strange race.'

"'Rubbish,' said the student, with a smile. 'The girls have a way of slipping their hands under their collars and turning them up like a white wall about their ears. The custom has been handed down for centuries from mother to daughter. The shyest maid of 16 can flip up her collar with the dexterity of a married woman.'

"'How do you know this?' said I.

"'Oh,' stammered the student, 'I—I was—was told.'"

* * *

A Lesson in Banking.

THE Japanese, as everybody knows, used to despise business. They held that business meant selling something for more than it was worth—that profit meant the amount whereby the buyer had been deceived.

"We look on business more favorably now in Japan," said Jokichi Iwaya, the Japanese consul to Portland, at a recent dinner. "We now tell with scorn the money-counting story that in the past we told with approbation.

"According to this story, a banker of Yokohama took in a packet of bank-notes in the presence of his son, who desired to learn the banking business. The man counted the notes in the usual way. They lay on the counter before him, and he lifted them up, one by one, with moistened forefinger, murmuring: 'One, two, three,' and so on.

"But on reaching the last note, the banker stopped. He didn't lift it up. Instead he tapped it with his finger, and whispered to his son:

"'You must never lift the last one. Don't you see? It is just possible that there might be another underneath.'"

* * *

Queer Gardening.

SECRETARY WILSON of the Department of Agriculture said the other day of a certain farmer:

"He is now profiting by the department's advice, but he was very stupid at the beginning. He farmed as a Philadelphia lady, one spring season, planted her garden.

"The lady's husband came home and found her poring over a seed catalogue. She had a long list of seeds written on a sheet of paper.

"'This is a list, my dear,' she said, 'that I want you to buy for me tomorrow at the seed man's.'

"Her husband looked at the list. Then he laughed loud and long.

"'You want these flowers to bloom this summer, don't you?' said he.

"'Yes, of course.'

"'Well, those you have down here don't bloom till the second summer.'

"'Oh, that's all right,' the lady said easily.

"'All right? How is it all right?'

"'I am making up my list,' she explained, 'from a last year's catalogue.'"

* * *

An Inflated Figure.

ADDISON MIZNER, the well-known bon vivant of New York, was discussing his reported contract with a vaudeville agency for a series of Parisian dances at $3000 a week.

"That report," he said, "is inflated. In its inflation of the salary and in its inflation of my knowledge of the dances of the East, the report reminds me of a theatrical criticism I once wrote.

"In this criticism of musical comedy I desired to flatter a beautiful dancing girl. The girl's figure was superb. In my article I praised it ardently. But the exigencies of space compelled the excision of most of the praise, and only one sentence, containing a horrible typographical error was left. This unfortunate sentence ran:

"'Kathleen Vavasour, who dances in the second act, possesses a form that Jumbo might have envied.'"

* * *

Mr. Barrie's Apology.

J. M. BARRIE lives in London, in a small, quaint house in Lancaster Gate. Just across the Bayswater Road is Kensington Garden. There in the Kensington Broadwalk the playwright takes his morning stroll among the flowers and the flower-like children.

One morning in the Broadwalk an American lady twitted Mr. Barrie upon the thrifty way he uses jokes and episodes over and over again, exploding in "What Every Woman Knows," for instance, the same witticism that has already figured in "The Admirable Crichton," in "My Lady Nicotine," and in "Sentimental Tommy."

Mr. Barrie said with a laugh that his nationality was to blame.

"I am a Scot," he said, "and we Scots abhor waste. Did you never hear of the aged Saunders Carlyle, who always drank off his whisky to the last drop the very instant it was poured out for him?

"'Why do you drink down your liquor in that quick greedy way?' a stranger said to Saunders in a reproachful tone.

"'I once had one knocked over,' the old man explained."

The Disappointed Humorists.

THE Cleveland man who hadn't put on skates for twenty-five years was dared to put 'em on again.

He shook his head.

"You want to make a cage of monkeys of me," he chuckled.

But they persisted, and finally he yielded. He is a stout man, and pretty heavy on his feet. One of his friends said it was a shame to make a guy of him. He might get hurt.

But the desire for fun was strong in their hearts, and so they finally got him on the ice. He found the new style of skates a little queer, and he looked at them with some doubt. But he managed to get them fastened, and then with some degree of uncertainty rose to his feet and stood there with one arm tenderly embracing the neck of a helpful friend. And all the other friends stood back ready to whoop with delight when the antics began.

The friend finally managed to cast him loose, and off he went with his hands pawing the air. But he didn't go down. On the contrary, he swung about and described a perfect circle and did the outer edge and the inner edge and wrote his initials, and when a pretty girl came by, he caught her hand and went swaying about the course as graceful as a flying Mercury.

When he drew up in front of that little group of sightseers he said with a grateful smile: "I'll get the hang of it a little better in a turn or two."

But his friends looked at him sadly and said nothing.—[Cleveland Plain Dealer.

* * *

Breaking the News.

PATRICK arrived home much the worse for wear. One eye was closed, his nose aws broken, and his face looked as though it had been stung by bees.

"Glory be!" exclaimed his wife.

"Thot Dutchman Schwartzheimer—'twas him," explained Patrick.

"Shame on ye!" exploded his wife without sympathy. "A big shpalpeen the loikes of you to get bate up by a little omadhoun of a Dootchman the size of him! Why——"

"Whist, Nora," said Patrick, "don't spake disrespectfully of the dead!"—[Everybody's Magazine.

* * *

Lucky.

LITTLE Johnnie, who had been praying for some months for God to send him a baby brother, finally became discouraged. "I don't believe God has any more little boys to send," he told his mother, "and I'm going to quit it."

Early one morning not long after this he was taken into his mother's room to see twin boys who had arrived in the night. Johnnie regarded them thoughtfully for some minutes.

"Gee," he remarked finally, "it's a good thing I stopped praying when I did."—[Everybody's Magazine.

* * *

When Tower Loomed.

IT was while Charlemagne Tower was Ambassador to Russia that a New York City newspaper "spread itself" upon a fête held at St. Petersburg. A green copy reader produced this result:

"As pleasing to the eye as was all this decoration there was additional pleasure in the sight, as one stood at the head of the Prospekt Nevska, of Charlemagne Tower, brilliantly illuminated, looming grand and imposing against the winter sky."—[Success Magazine.

Singing Abroad.

"Do you think it is an advantage for a young singer to go abroad to study?"

"I dunno as it's any advantage," answered Mr. Cumrox, "but it's mighty considerate of the home folks and the neighbors."—[Washington Star.

The House Beautiful—Its Flower Garden and Grounds.

CALIFORNIA GARDENS.

REMARKABLE OPPORTUNITIES TO MAKE THEM BEAUTIFUL.

By Ernest Braunton.

IN CALIFORNIA in general and in the southern part in particular we should have the finest gardens on the globe outside of purely tropical countries. Every country contributes largely to California's gardens, and we may choose from hundreds of plants for each one we buy for a certain spot in our garden. We are in no way circumscribed so far as numbers and variety are concerned, for nowhere do garden owners have so long a list to choose from.

So, too, should our garden plants be characteristic. We should not particularly strive for the hardy plants common to every State in the Union, but strive to fill both parks and gardens with vegetation not possible out of doors except in our favored clime. With no blighting frosts to mar and no enshrouding snow to bury our floral beauties, we should have an almost tropical luxuriance at all seasons and at all times. Dignified palms, graceful bamboos and luxuriant bananas should rise through masses of cannas, callas, caladiums or colocasias and lesser plants of tropical nativity until we should have reproduced, as nearly as possible, the jungles of the tropics in a country devoid of the unpleasant heat and many other drawbacks to be found in hot, saturated atmospheres nearer the equator. Build characteristic California gardens and live up to our greatest possibilities.

Tree Ferns.

Our climate is too dry for the successful growth of tree ferns unless we give them the coolest and shadiest situations. Among the many we grow, Dicksonia is the hardiest, but is not so popular as the more graceful and larger Alsophila. No more beautiful tree fern is to be found than the Cyathea, but it needs a very humid, cool atmosphere, and we cannot provide the proper conditions in Southern California. We have a few good specimens of Alsophila, but even these are seldom very luxuriant in foliage.

The Matilija Poppy.

Plants, like prophets, are often without honor in their own country, and for many years this truth would fit the case of our Matilija poppy. Every country in the world bought and propagated this remarkable plant until in some countries, notably England, it became at least ten times as common as in California, its native State. During the past few years it has been growing in popularity until at present there is a stronger demand for it than at any other time since its discovery. Its common name comes from a cañon where it grows in large numbers, though it was first found many miles from Matilija Cañon.

Bermuda Grass.

To a Southern Californian, who has come to regard Bermuda grass as a pest, it seems strange to read that it is the best material for lawns in tropical countries. In the November issue of the Philippine Agricultural Review, published by the government, it states that Bermuda grass has been found the best material for park and garden lawns. The roots and stems are chopped up and sown, watered for two weeks, and a fine lawn results. Moving once a month is advised until a fine close sod is obtained. We have many Bermuda-grass lawns in this city, but strange to say, they are not prized by the possessors.

Building Sites.

Southern California is rapidly becoming noted for her fine country homes that, studding the landscape more thickly each year and with increasing numbers, comes an added appreciation of suitable building sites. More attention should be paid to this most important point, for no skill of the landscape designer or gardener can overcome great and serious natural defects, though much may be done to mask objectionable views and lessen all inconsistencies. As a general rule, houses should be placed where they will look best and yet command good views.

Use Ashes in the Garden.

Garden owners should bear in mind that wood ashes, particularly hardwood ashes, have a heavy value as fertilizer, and none should be allowed to leave the premises. Not only are they good for working in to garden soil, but are excellent as a lawn dressing. Roses are improved by frequent applications of hardwood ashes, and for carnations there is no better source of potash and lime. Do not allow wood ashes to be hauled away, but have them scattered evenly but thinly all over the garden.

Stir the Soil.

Extensive experiments have proven that soil manipulation is often more effective in producing crops than the application of heavy doses of fertilizers. If a soil is not in proper physical condition, fertilizers are not available to the crops. If fertilizers are thoroughly worked into the soil and to a considerable depth great benefit will accrue. It should be remembered that these statements do not particularly apply to field crops, but to all soils and crops whether corn and wheat or roses and chrysanthemums. Stir the soil.

The Family of Aroids.

The aroids or order Aroideae is represented here by callas, elephant's ears, Jack-in-the-pulpit, monsteras, philodendrons and many other plants both tropical and hardy. The callas comprise several genera and are generally known as white, yellow, pink, green, black, or spotted callas. They are in botany Richardias, Arums, Dracunculus, Amorphophallus, Sauratum, etc. One who has a full collection of aroids has a group of plants nearly as curious as the tribe of cactus.

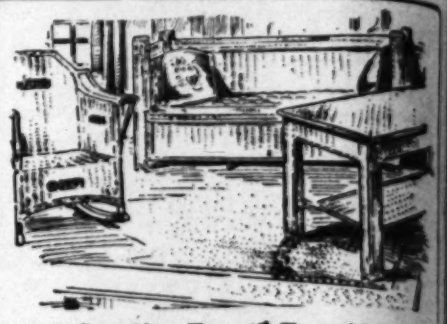
Four Doses for Plant Lice.

Inquiries will now be coming in regarding aphids or plant lice, and there are many ways to kill them aside from one recommended by a faker for the small sum of a quarter of a dollar. This party agreed to send directions for their destruction for the sum mentioned. The inquirer received the following by mail: "Take two smooth pressed bricks. Place the lice on the lower one and cover with the other and press down firmly. After this treatment, if any remain alive, take them out and smash them with a hammer." There are other and more effective ways of exterminating plant lice, and in a more wholesale manner. Four methods of procedure are here given; all of them have been tried and found satisfactory

1. Dissolve one pound of whale-oil soap (or any good fish-oil soap) in eight gallons of water. Spray the lice thoroughly or dip the parts containing the lice into the liquid. 2. Steep one pound of tobacco stems, or good, clean tobacco dust, in four gallons of water for two hours; allow to cool, and apply as in preceding case. 3. Dissolve one pound of soap in one gallon of boiling water; while boiling hot add two gallons of kerosene (away from fire) and emulsify the whole by pumping it violently, through a spraying nozzle, back into the vessel containing it, for a few minutes. This will make a stock solution sufficient for thirty gallons of spray material. Apply as in No. 1 above. 4. House plants may be dusted freely several times, two or three days apart, with Pyrethrum, commonly sold as Buhach, or insect powder.



CYATHEA DEALBATA.



"Quality Reed" Furniture

"Quality Reed" is in a class by itself—without doubt the finest, most beautiful furniture of reed ever placed upon the market. Only the choicest grade of reed is used, especially imported from Germany, and each chair, rocker, table, davenport, or other piece is made with unusual care, and patterned after exclusive and strikingly handsome designs, very different from the conventional styles generally found in reed furniture. It is ideal for living rooms, bedrooms, sun parlors, etc. "Quality Reed" is sold in Los Angeles only by Barker Bros.

Before buying reed furniture, be sure to see this new and superior "Quality Reed."

420-24 SOUTH SPRING ST. Barker Bros 413-7 SOUTH MAIN ST.

Furniture, Carpets, Rugs, Draperies

Oldest and Largest Furniture House in City.

Hardwood Floors

TRADE MARK CROWN FLOORING

(Patented Feb. 12, 1907)

CROWN FLOORING is laid equally well in new or old houses. It is FIRM AND RELIABLE. It has NO THIN LIP AT THE SURFACE to split or break.

IT IS GUARANTEED AGAINST "CUPPING." IT HAS A FLAT NAILING EDGE.

FOR SALE—NONPAREIL WAX AND CLEANER, Furniture Rests, Rubber Tips, Weighted Polishing Brushes, Felt Brooms, Etc. FREE DELIVERY IN CITY.

N. B.—We clean and polish floors at reasonable rates. Old floors made like new.

JOHN A. SMITH FLOOR CO.

Wholesale & Retail

619 South Olive St.

F6629 Est. 15 Years. Main 3[illegible]

Cawston Ostrich Feathers

are stronger, have better luster, will retain their curl and wear for years.

Best in the World

Prize medals at Paris, Omaha, St. Louis, Buffalo Portland, Jamestown.

Illustrated catalogue and feather price list free.

We repair old ostrich feathers



City Store

313 BROADWAY.

(The Ville de Paris is next door.)

Visit the Farm at South Pasadena.

BEKINS

Fire-Proof Storage

1335 South Figueroa

Now open for business. *Reduced Rates* *Shippers* of household goods to and from the East and North.

"OUR BUSINESS IS GROWING" Choice Flower Seeds, Rare Plants and Cactus. Send for New Catalogue. Theodosia B. Shepherd Co., Ventura

found in the steerage with her parents on that ... from Russia twenty years ago.

Beautiful as a Child.

... years old then, and the wonder and dis-

Caste in Dress.

That night she cast the frock from her in a passion of weeping.

"I don't want it," she stormed. "I won't wear it.

came home and told her mother with pride. She was stringing beads in a glass factory at ten cents a day. That meant sixty cents a week; she could in two weeks get a new frock.

Strangely enough, when she got it on, the worn, dis-

stenographer's office, and her earnings ... $40 a week.

She has succeeded in her purpose. The ... and purple velvet are the response to the ... child:—

The City Beautiful—Its Avenues, Streets, Parks and Lakes.

STREET TREES AN ASSET.

NEXT IN ESTHETIC IMPORTANCE TO HIGH-CLASS ARCHITECTURE.

NEXT to high-class architecture, a city's chief asset should lie in its street trees. While architecture may claim first rank, that city is most beautiful which is possessed of the greatest number of suitable street trees. But a few days ago an eastern woman visiting in Los Angeles was heard to say: "I think Salt Lake City is the most beautiful place west of the Mississippi, it has so many finely-planted streets."

Viewed from the heights on any side, where detail is lost and the composite whole is considered, no place of the size in California is more beautiful than Riverside, "The Forest City," and street trees are its chief asset. Wherever we hear an opinion expressed regarding a beautiful city we may note, if we but listen, that some remark is made about street trees. Every visitor to Europe, commenting on the fine cities, does not leave off enumerating the chief charms until he has spoken of magnificent avenues and boulevards lined with trees; some are mentioned that are not tree-lined. When one considers both the esthetic and economic value of trees, it is hard to realize that we have people who do not like them. There are those who really would rather see bare streets than well-planted ones. To some these persons are objects of pity, but to a majority they but invoke disgust by a presentation of their views.

Our Disappearing Oaks.

One who has been familiar with the country about Los Angeles for a score of years cannot but note, with deep regret, the gradually-lessening numbers of our live oaks. Live-oak stovewood is still to be found in every fuel yard in the city, and doubtless will be for a number of years to come. We have many fine groves of oaks that are worthy of preservation by the State or Federal governments. A small park of them at Monte Vista, in this county, is so remarkable in contrast with the surrounding country that some effort should be made to preserve them for all time. On the Pomeroy-Hooker ranch, near the Los Angeles River, and at the north end of Cahuenga Pass, there are quite a number of remarkable live oaks, at least one of the number measuring over 100 feet in spread of limbs. These should be in a municipal reservation, as they are on lands adjoining Griffith Park.

Automobiles in Parks.

We are on the eve of a complete reconstruction of our public highways, if the automobile has come to stay, and it has come to stay unquestionably. Reports of road destruction are now common from every quarter, and there is no doubt as to the cause. The New York Park Commissioner seriously discussed shutting out automobiles from the use of the park roadways, but this is only begging the question; it must be squarely met sooner or later, and the automobile provided for. The real question to be solved is how shall funds be provided for reconstruction and how assessed, so that the users of the public highway may be fairly taxed.

And there is no surprise either in this very rapid deterioration of our roadways, because while with horse traffic the fast loads are light loads and the heavy loads, slow, with the automobile the heaviest loads travel as fast or faster than the light ones and with the wheel construction made to claw at the road surface, as it were, disintegration is an almost immediate result. Now it is hardly to be conceived that our road authorities and officials will attempt to construct roads to gratify the users of heavy and high-speed motor vehicles entirely; the cost would be prohibitive; so that in all probability a compromise will come about, and roads will be improved to satisfy a reasonable traffic demand both as regards weight and speed of motors. It may mean, however, that main traveled roads must be built for the heaviest traffic permitted by law to pass over them. Under any circumstances the great problem should be approached with a big share of wisdom in the minds of the men called upon to solve it, and the ultimate decision, taking cost into consideration, may be to summarily check the speed enthusiasm of a goodly number of our citizens.

Municipal Art.

Every step taken by any authoritative body to advance the cause of American art should be welcomed. Often such steps mean in their practical application some slight retrogression, as is the case with all poorly-digested laws, but even this has the advantage of spreading information on the subject, and good subsequently results, from a better appreciation of what is needed by the people at large, who finally compel progress. The necessity of art commissions in all our large cities has been long felt, and in many cases the question has been met, with the result of better public monumental art. But the State of Pennsylvania is taking a larger stride, and a bill to create an art jury prescribes that every city of the first class in the commonwealth shall have an art jury, comprising the Mayor, ex-officio, and eight other members, together with the head of any department of the city, the work of which comes within the jurisdiction of said jury. The jury shall comprise a painter, a sculptor, an architect, a member of the park commission and four other persons not practicing the above professions, but members of the governing body or teachers in corporations running under the laws of the State and conducting schools of art or architecture. The members of the jury must serve without compensation, and shall elect its officers and make its own rules, etc. No work of art or location of same shall become the property of the city until the approval of the jury is obtained, and no public money shall be expended for municipal structures without the jury's approval of such structures.



MAGNOLIA AVENUE, RIVERSIDE.

California a Great Park.

During the month of April, our section of the great State of California will be one vast park so far as appearances are concerned. The copious rains of the past winter most thoroughly saturated the soil and caused the germination of every potent seed. The gently-increasing heat of the sun has been warming these infant seedlings into the vigor of full-grown strength until now hill and dale is covered with an endless variety of brilliant flowers. The same natural influence has produced the best growth on our perennials also and no part of our great park is devoid of floral beauty.

Help Save Niagara.

The pernicious activity of the agents of the power companies renders it still necessary to keep alive on the watch in order to insure the perpetuity of the Falls of Niagara to the people. These agents in various parts of the country appear now to be resorting to the ever popular stereopticon lecture in order to try to establish the absurdity of such a proposition as this—half of the water of the Niagara River withdrawn for power purposes one mile, more or less, above the Falls, will not affect the beauty of the Falls themselves. Such arguments are simply lies, which any high-school boy should readily be able to refute without hesitation. Ordinarily speaking, every gallon of water taken from the river above the Falls to that extent injures the Falls. Every reader interested in the magnificent cataracts at Niagara, and we are sure all are, should show practical interest by communicating with his Representatives at Washington, both in the House and Senate, demanding their vote in favor of the preservation by Federal authority of Niagara. It would be a national crime to destroy such a magnificent natural possession, and solely for commercial purposes.

The Billboard Campaign.

It is a happy consequence in all improvement ideas when they assume national proportions, that judicial sentiment rapidly falls into line with the people's judgment. This is specially marked in the bill-board campaign. In its early days when the courts were occasionally appealed to to check the evil, it was a matter of great uncertainty as to from what point of view the judge would render a decision, the esthetic or commercial, and too often the "immortal dollar" won. Things now, however, are greatly changed, and many vigorous decisions are on record giving a legal value to beauty as an asset of the community.

A Village Sold.

The village of Wilkinsonville, in the eastern part of Sutton, Mass., was sold at public auction. The place was once one of the most important manufacturing villages on the Blackstone River, but of late years the business has gradually dwindled. Besides the mills, which when in operation had 341 looms and produced a weekly average of 2000 pieces of print cloth, the estate consisted of nineteen houses and forty-two tenements, a store, hall and boarding-house. The cotton mill has been idle since 1897. The principal part of the property, consisting of the main mill, smaller mills, four houses, twenty-four acres of land and the water rights, was sold for $4925.

In the Adirondacks.

"Nobody will guide for that man."

"Why not?"

"He has already shot two guides this season."

"Is two the game limit?"—[Kansas City Journal.

FIREPROOF STORAGE

Household goods stored, moved, packed or shipped.

REDUCED RATES

To or from eastern points on household goods. It will pay to see us before you ship.

THE BIG GREEN VANS FOR MOVING.

"They Know How."

Los Angeles Warehouse Co.

Security Van and Storage.

Main 306; A8727. 316 Commercial Street.

Marshall & Stearns Improved Wall Beds

Haley's Patent Sanitary Concealed Metal Bed—California's Perfect Wall Bed.

Manufactured exclusively by The Southern California Hardwood & Mfg. Co., Los Angeles, California. Prices and Descriptive Matter on Application.

Offices and Salesrooms 1200 E. 8th St.

$30 Edison Phonograph

Improved type. Renders music as distinctly as a larger Phonograph. The new Amberol record plays twice as long as the old record. We deal exclusively in Edison Phonographs, and sell on easy terms. Open Monday, Wednesday and Saturday evenings. ANGELUS TALKING MACHINE CO., 563 S. Main. Home F7463.

Diamonds on Credit

One-fifth down and the balance in eight equal monthly payments. No interest.

THE DIAMOND CREDIT CO.

424 So. Broadway, Suite 406

Agents for the Howard Watch

SILK

YARD WIDE.

Made in California on our own looms and sold direct to consumers. All middlemen's profits saved. Full line of colors and fancy weaves. We fill mail orders same day received. Free delivery anywhere. Send 10c for samples. This is the only factory in California. LOS ANGELES SILK WORKS, Central Department Store, 609-19 S. Broadway, L. A. Mail Order Department, SEAL GARDEN, CAL.

Ridgways TEA Royal Quality

Ridgways Teas—famous in England since 1836—are now on sale in Los Angeles, by Leading Grocers; from 50c to $1.00 a pound.

Practical Poultry Culture in the Southwest.

DEVOTED TO THE INTERESTS OF STANDARD-BRED POULTRY AND THE PEOPLE WHO GROW IT.

WATER GLASS AND EGGS.

USE OF SODIUM SILICATE FOR THE PRESERVATION OF HEN FRUIT.

By Henry W. Kruckeberg.

NOTE.—Short articles of a practical nature are cordially solicited from breeders and fanciers, relating their experience with poultry, giving their successes as well as failures. The writer will be glad, in so far as lies in his power, to answer inquiries of public interest bearing on any phase of an enlightened poultry culture, such as feeding and management, disease and its prevention, market conditions, fancy points, etc. The co-operation of utility breeders and fanciers is cordially solicited, to the end that the best thought and practice in an enlightened poultry culture may find a healthy expression in these columns.

GEORGE L. PICHARD of Douglas, Ariz., writes as follows for information concerning water glass and its uses in the preservation of hen fruit:

"What is water glass, and how can I make it? How is it used? How often can the same material be used after taking the eggs out, and how long will it keep eggs in good condition?"

Water glass is a soluble alkaline silicate (sodium silicate) which is to be had of any druggist at a cost of from $1.50 to $2 per gallon. Of the many methods for preserving eggs, it is rated a[mong] the best, especially where the quantity is not overlarge. One gallon will make enough solution to preserve fifty dozen eggs, thus rendering the cost somewhere a trifle over 1 cent per dozen. Boiled water that has been allowed to cool should be used at the rate of one quart of the solution to fifteen to twenty quarts of water. When the solution is prepared, place in a jar or other vessel, when fresh eggs can be added from time to time until the jar is filled, all the time being sure the top layer is immersed at least two inches. When removing the eggs for packing, they should not be washed, as this operation injures their keeping quality by removing the mucilaginous coating. As the liquid is diminished, simply replenish by adding more water glass and water in the proportions already described.

Eggs can also be preserved in lime water, using thirty gallons of pure water, ten pounds of salt and one-half bushel of finely-slaked lime. Mix thoroughly and allow to stand for two or three days, then remove the pure liquid by dipping or a siphon. Place the eggs therein or the lime water may be poured over them when in another vessel, but be sure all are immersed, the top layer fully two inches deep. Limed eggs possess a decided roughness of shell. Before boiling, limed eggs should be punctured with a steel needle, otherwise they are apt to crack, owing to the pores being closed.

Eggs can also be preserved for several months in dry salt. Be sure the top layer is covered at least two inches deep. Packing in bran has also been found satisfactory.

The one method, however, which gives the best results is cold storage. Indeed, it is now the only method followed where the quantities are along commercial lines. As processes by which a low, even temperature is maintained have been vastly improved, the cold-storage business has become an important factor, not only with hen fruit, but with many other products of the orchard and farm. Whenever available its many advantages should be possessed by the poultry breeder, either by coöperation with a number of breeders in a given locality, or else by taking advantage of the cold-storage plants which are now a feature of all towns and cities of any size. So far its uses have been along commercial lines. For preserving eggs in small quantities away from trade centers it is not available, in which cases the methods described may be found useful.

Eggs stored for future use should preferably be from hens without males in their yards; an infertile egg keeps longer in the natural state than one with germ. Obviously they should be perfectly fresh—if a tainted specimen is placed with fresh ones, it is quite apt to contaminate its neighbor. And lastly they should be absolutely clean, for filth is sure to vitiate the preserving material. By cleanliness is here meant hen fruit that is deposited in clean nests by clean hens. Avoid cracked shells; keep in a moderately cool situation, as, for instance, a dry clean cellar.

Touching on this same question, Consul Maxwell Blake of Dunfermline, in the Consular and Trade Report for March, gives the following method of using the water-glass and lime preservative as used in Great Britain and Scotland:

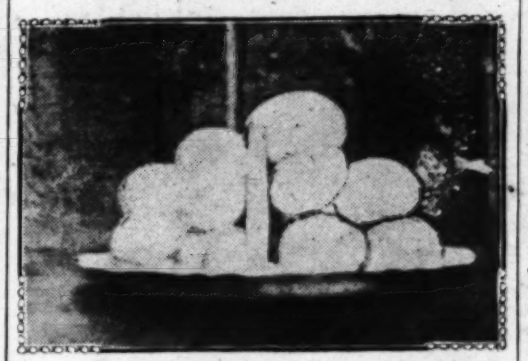
"Mix together in an earthen jar nine parts of boiled water, which has been thoroughly cooled, and one part of glass water. Glass water is obtained by fusing two parts of quartz sand with one of sodium carbonate, adding one-tenth part of small coal. Place the cool cleaned eggs into a jar and cover well with the liquid, continually adding sufficient liquid to keep the eggs entirely covered as others are added. Water glass can be purchased in this country of chemists, and generally bears on the labels the exact proportion to be used, varying from 3 to 10 per cent. Eggs preserved in this way are less brittle in the shell than those preserved in lime water, and will sometimes boil without cracking if a small pin-point aperture is made in them."

If Eggs Went by the Pound.

As long as hen fruit sells by the dozen, the bird that shells out the greatest number in a given time is certainly the money-maker. And until the custom shall be changed, the bird that lays the big egg will have to wait its place in the poultry Temple of Fame. As all experienced breeders know, the Minorcas are the birds that lay big eggs, but that fact alone does not seem to crowd the ever popular White Leghorns very hard. And talking about breeds is rather a "touchy" subject anyhow, but we are not like some poultry breeders who knock every breed but their own. With us, they are all good, only some are better, but we love 'em all, and the one you like the best and does well for you is the one to keep. You may have to change once or twice before your ideal is realized, but when you get it, stick, and don't be talked out of it, or chase rainbow-hued advertisements which lead ultimately to failure. There are those who always fancy white birds, Wyandottes, Rocks, Orpingtons and Minorcas; among whom Henry Grant of San Diego has found the White Minorcas to be his ideal of a fowl that would lose no time getting broody, lay big white eggs and lots of them all the year round, with a large body and delicious meat for eating. In some respects it is a matter of regret that eggs are not sold by the pound, for then the Minorcas would be in the lead.

Artificial Brooder Without Heat.

During the past two years the poultry press has been more or less exercised in the discussion of brooders run without the application of artificial heat. In the language of the manufacturers, these new machines are listed as "Fireless Brooders," the theory and practice being that the animal heat furnished by the chicks is so conserved in these specially-constructed brooders, as to render the lamp, gas jet or electricity, useless. As to the quality of service rendered, the writer cannot speak from experience, though their increase in use would lead one to the opinion that they are a success.



EGGS AND EGGS. ON THE LEFT, LEGHORN; ON THE RIGHT, WHITE MINORCAS.

In view of the experimental work that is now being done with them both on the part of breeders and manufacturers, The Times invites a discussion of their merits in this column. Write us of your failures as well as successes, and if your investigations and observations lead you to detect their weak points as well as their advantages, let us have them for publication. If the Fireless Brooder is successful under average prevailing conditions in Southern California, their use should be encouraged. The saving in artificial heating as well as a great reduction in labor and anxiety entailed by the old-style brooders are certainly economic measures of which the breeders would like to gain specific and reliable information.

An Aggravated Case of Dropsy.

Mrs. Hulda Parker of this city sends in the following inquiry:

"Can you tell me what was the matter with one of my hens? She seemed healthy, could eat all right; she was so fat that she could hardly walk, so I decided to kill her. When I examined the body, it was full of water. I never saw anything like it, and I am an old hand at raising poultry. The water seemed to be all through her, principally in the egg sack, but none in the intestines. There were three fully-developed yolks, but no whites or shells. Can you tell me what the disease was and the cause of it through The Times?"

Judging from your description the bird was suffering from a severe case of dropsy, caused by an accumulation of liquid in the abdominal cavity, and then gradually passing through the system. Killing was probably a wise thing to do, though birds have been relieved by giving Epsom salts, 30 grains, for a purge, then followed by iodide of potassium, 2 grains, twice daily, dissolved in small quantities of water. Dropsy is the result of inflammation of the lining membrane due to parasites, tumors, and various other causes.

Conditions and Food Influence Quality of Eggs.

C. Z. F. Rott of Ontario sends in the following interesting and unusual experience with one of his favorite hens:

"I have a hen that has laid five small eggs in about six weeks. The eggs have a good hard shell perfectly formed, about the size of a good pigeon egg; no yolk or yellow. As I have no trap nests I cannot tell if it is a Leghorn or Black Minorca or White Wyandotte. Can you inform me through The Times Magazine (of which I am a reader, and like your articles very much,) what is the cause of a hen producing such a small egg that contains only the white part of an egg? Maybe the hen is trying to start a new breed of chickens."

In the language of the street, "this is a corker." Specifically we cannot diagnose the case, but we will play around and at it. Thin and water eggs are the result of too much sloppy or vegetable foods, and also of hens in bad condition. Pale yolks—and we take it for granted that though faint, there must be some slight evidence of yellow of yolk to the eggs now being considered—result from a want of fattening food. Pale eggs with strong shells would indicate something wrong in the feeding. Very small eggs are often the result of hens so fat internally that there is not room enough in the egg passage for one of normal size. But these are mere suggestions. Possibly some of our readers can give our correspondent more specific information.

Poached Eggs and Storage Eggs.

Now that the poultry breeders are seriously considering some coöperative plan whereby they shall be enabled to more properly grade and market their product at better prices and under more favorable conditions, it is pertinent to call attention to some features of the egg trade. As every intelligent buyer of eggs in quantity knows there are "strictly California fresh ranch eggs" sold in this market that have no right to any such classification. Quantities of eggs that are put in cold storage in March and April, are taken out later and sold as fresh ranch hen fruit. And for the most part they "come through," and the consumer is none the wiser. There is one purpose, however, that they will not do for and that is poaching. If at a hotel or restaurant you get a poached egg that does not break and holds its shape well, you may be reasonably sure that it is fresh. A commission merchant recently told the writer that dealers often come to him for eggs that will poach, and he has to refuse them, for he knows that even the best of held eggs will not be satisfactory.

Vertical Transportation.

Vertical transportation in New York has reached enormous proportions, and according to a paper recently read before the Electrical Engineering Society of Columbia University, twice as many people are carried vertically as are carried horizontally every twenty-four hours.

Taking twenty-six of the large office buildings in the lower part of the Borough of Manhattan, all of eight floors or over, this authority states, we find a total of 572 floors in all, aggregating a height of approximately one and one-third miles. In these twenty-six buildings there are 116 express elevators traveling an aggregate distance of 275 miles an hour and averaging 243,000 passengers a day. These same twenty-six buildings have 115 local elevators running approximately the same number of car miles per hour, but carrying about 371,000 passengers per day. This makes a total of 221 elevators running 4400 miles carrying a total of 615,000 passengers per day.

Taking the 8000 elevators used exclusively to carry passengers in the Borough of Manhattan and dividing them into groups, allowing for the number of persons carried, we find that they transport approximately 4,000,000 passengers per day. From the last report of the Public Service Commission we learn that only 2,300,000 are carried per day by surface, elevated and subway cars in the entire city of Greater New York.—[New York Sun.

CALIFORNIA.

As Homer gave to Helen's beauty rare
A master touch in that suggestive line
Which tells how gazed with rapturous eyes benign
The aged of the realm, and called her fair,
And for her sake saw cause to do and dare;
As age, which only beauty's rarest wine
Inflames, drank deep and placed the enduring sign
That though details as to her eyes or hair
Remain unknown; she's still pronounced most fair—
So California is stood from out the rest
Of America's fair daughters Fame has blest;
Her southern grace, her spirit of the West,
Her rich adornments for her constant wear,
Make age as well as youth love her the best.

ABIGAIL ROSS

STEINMESCH CHICK FEED
Solves the problem how to raise strong baby chicks. NO SICKNESS, NO DEATHS when fed on Steinmesch Chick Feed.
IT IS NATURE'S FEED—6 lbs. 25c
MIDLAND POULTRY FOOD
The greatest Egg Producer, $1.95 per sack.
Petaluma Incubators.
THE GREAT HATCHERS
54-Egg, $10; 126-Egg, $20; 216-Egg, $27; 324-Egg, $
Garden Seeds, Plants and Nursery Stock
AGGELER & MUSSER SEED CO.
113 and 115 N. MAIN ST.
Send for Catalogue 1909.

West Coast Chick Feed
A rightly balanced ration for young chicks to be fed dry. None better made. If not sold by your dealer send $3.50 for 100 lbs., freight prepaid within 300 miles.
WEST COAST MILL, Los Angeles

WHITE MINORCAS FEW EQUAL THEM—NONE BETTER. WINTER AND SUMMER LAYERS. Good size. Delicious flesh for eating. Eggs for hatching $2 per setting. Guaranteed 90 per cent. fertile. EXPRESS PAID. PURITY POULTRY CO., San Diego, Cal.

Hooked M

CONTINUED FROM

already heard about that Jacobs
I think she was once engaged to
Mr. Stumble thawed. "I see,"
boy. Eh, you new century men
He left with a friendly nod, bu
Jacobs's face grew deeper, and
ble's retreat with a look of sus
ety. Suddenly he caught the
saw that she was standing, tugg
furtively glancing back at him.
wanted him, so he went down th
"Would you mind openin' this
the widow shrilly asked. "I ain't
to have when I was a girl!"
"I'm wise," she said, "and I'm g
pend on me. Will the Jew beef?"
"Confess? I'm afraid so," Jac
"It doesn't matter, though. He'l
he won't be believed until a ma
ver."
"Maybe. Sit down a minute.
anyhow? I know you ain't hi
ryes."
Jacobs hesitated, uncertain wh
thinking, he looked back and saw
ing at him. She did not drop
uickly turned; there was someth
that he could not fathom.
"We're in a box," Jacobs said
more than we figured on, but we
urf, I think, is bound for Mexic
"I get pinched about Chicago,
n New York?"
"No, you in Jersey City, unless
ew should have taken suspicion
"H'm." The widow pursed her
ell me everything. As I said bef
"In Chicago, at noon tomorrow,
. O. Manhattan Flier; that puts
rday morning, about 10 o'clock.
erranean Line boat, and disemb
give myself away, am arrested,
on."
Again the widow pursed her lips.
go mail that leaves Denver after
the Lake? Sure. I wouldn't
urf took your Lisbon boat."
Jacobs thoughtfully frowned. "
sudden comprehension. "We di
t arrested, he, unsuspected, sails
didn't think of it before." He sa
"And say," the widow said agai
ast-nosed guy in your seat, wa
ing up this confab. Look out,
e sticks to you pretty close."
Jacobs nodded. "I'm afraid of h
The widow covered his retreat
d, passing Miss Cotesworth, he
to stop. The girl, however, look
t speak, so he wearily went on t
g loquacity. But, whether Mr. St
m a simple heart or a complex
g; for the train stopped at a sid
blue-uniformed man suddenly appe
cobs uttered an involuntary oat
ared. A gold-braided official came
o remained at his post.
"That damned Jew!" Jacobs said
rose, and turned to see another
e him.
Suddenly the little widow sprang u
tried, gathered up her stiff skirts
g. At the far end of the car, the
perior shouted, but the widow
ht down the aisle was tempestu
l back, dragging with it a white
air was exposed, and the fugitive
liceman's outspread arms.
The car, for a moment, was pan
eudo-widow, struggling and kic
n the aisle, even as the little Jew
d as suddenly carried out of sight
The police captain followed, loudl
ilman conductor. "You see," Jac
Lincoln had a man who knew Ro
ew he wasn't Gilsdorf. Then th
t they had the accomplice, and t
sleeper."
Jacobs drew a sigh of relief.
ven himself a worthy ally. But
n noticed that the tail of Mr.
dying him curiously.
"Very funny, very odd," said Mr.
n, without further words, took
up of excited passengers on the
diously refraining from glancin
rth's direction, went to the smoki
brooding.
"Lady wants to see you, sir," said
his head into the compartment.
acobs, in surprise, with unformed
heart, hurried out. Miss Cotesw
, awaiting. She did not turn
ther did she give him her hand.
d and haggard.
"Sit down," she said.
acobs, struck as pale and as hagga
n't try to clear myself," he said;
e $3000 here in my purse," he c
t I owe. I was offered this sum f
I thought—from the first, believe
the bank. Will you take it and g
t?"

ER

is masses of red
full scarlet lips—
marked her as a beautiful child when
e steerage with her parents on that
from Russia twenty years ago.

eautiful as a Child.

ears old then, and the wonder and dis-

curling up.

Caste in Dress.

That night she cast the frock from her in a passion of weeping.

"I don't want it," she stormed. "I won't wear it.

came home and told her mother with pride. She was stringing beads in a glass factory at ten cents a day. That meant sixty cents a week; she could in two weeks get a new frock.

Strangely enough, when she got it on, the worn, dis-

stenographer's office, and her earnings [illegible] $40 a week.

She has succeeded in her purpose. The [illegible] and purple velvet are the response to the [illegible] child:—

Hooked Noses.

CONTINUED FROM PAGE 390.

...dy heard about that Jacobs from Miss Cotesworth, ...think she was once engaged to him."

Mr. Stumble thawed. "I see," he said; "say no more, ... Eh, you new century men! Cyclonic! cyclonic!" ... left with a friendly nod, but the haggard lines on ...'s face grew deeper, and he followed Mr. Stum...'s retreat with a look of suspicion, doubt and anxi... Suddenly he caught the little widow's eye and ... that she was standing, tugging at her window, and ...tively glancing back at him. It was evident that she ...ired him, so he went down the aisle.

"Would you mind openin' this window a trifle, sir?" ...e widow shrilly asked. "I ain't got the muscles I used ... have when I was a girl!" She dropped her voice: "I'm wise," she said, "and I'm game, pal. You can de... on me. Will the Jew beef?"

"Confess? I'm afraid so," Jacobs returned as lowly. ...t doesn't matter, though. He'll say I'm Gilsdorf, but ...won't be believed until a man gets there from Den...."

"Maybe. Sit down a minute. Where is Gilsdorf, ...how? I know you ain't him. You ain't got his ...."

Jacobs hesitated, uncertain what to say, and, while ...sitating, he looked back and saw Miss Cotesworth star... at him. She did not drop her gaze, and Jacobs ...ddenly terned; there was something in her expression ...at he could not fathom.

"We're in a box," Jacobs said to the widow; "it's ...se than we figured on, but we can't back out. Gils... ...f, I think, is bound for Mexico."

"I got pinched about Chicago, hey? and you later on ...New York?"

"No, you in Jersey City, unless I need protection. The ...y should have taken suspicion from this train."

"I'm." The widow pursed her lips. "Might as well ...ve everything. As I said before, I'm game."

"In Chicago, at noon tomorrow, we take the P. and ... Manhattan Flier; that puts us in Jersey City Sat... morning, about 10 o'clock. There I catch the Med...rranean Line boat, and disembark at Lisbon, where ...ve myself away, am arrested, and held for extradi...."

Again the widow pursed her lips. "Ain't there a Chi... mail that leaves Denver after we do and beats us ...o Lake? Sure. I wouldn't be surprised if Gils... ...f took your Lisbon boat."

Jacobs thoughtfully frowned. "Right!" he exclaimed, ...sudden comprehension. "We disembark at Lisbon, I ... arrested, he, unsuspected, sails for Morocco. Funny ...didn't think of it before." He sat pondering.

"Just say," the widow said again, "there's that ele...ant-nosed guy in your seat, waiting for you. He's ...ing up this confab. Look out, he may be a fly cop. ...e sticks to you pretty close."

Jacobs nodded. "I'm afraid of him," he said.

The widow covered his retreat with voluble thanks; ... passing Miss Cotesworth, he hesitated, making as ...o stop. The girl, however, looked troubled and did ...speak, so he wearily went on to Mr. Stumble's bor... ...quacity. But, whether Mr. Stumble's gossip came ...m a simple heart or a complex brain, it did not last ...g for the train stopped at a siding near Omaha, and ...e uniformed man suddenly appeared in the Pullman. ...e uttered an involuntary oath, and Mr. Stumble ...ed. A gold-braided official came past the policeman, ...remained at his post.

"That damned Jew!" Jacobs said between his teeth. ...rose, and turned to see another bluecoat almost be... him.

...idenly the little widow sprang up with a deep oath, ...ded, gathered up her stiff skirts, and broke for lib... At the far end of the car, the policeman and his ...erior shouted, but the widow did not heed. Her ...t down the aisle was tempestuous, and her bonnet ...k back, dragging with it a white wig. Black, curly ...ir was exposed, and the fugitive ran into the second ...eman's outspread arms.

The car, for a moment, was pandemonium, and the ...ude-widow, struggling and kicking, was dragged ...n the aisle, even as the little Jew had been dragged ...d so suddenly carried out of sight.

The police captain followed, loudly explaining to the ...Pullman conductor. "You see," Jacobs heard him say, ...Jacobs had a man who knew Rosendale's face, and ...ow he wasn't Gilsdorf. Then they telegraphed us ...at they had the accomplice, and that Gilsdorf was in ...deeper."

Jacobs drew a sigh of relief. The "widow" had ...won himself a worthy ally. But suddenly the young ...n noticed that the tail of Mr. Stumble's eye was ...ing him curiously.

"Very funny, very odd," said Mr. Stumble, and there... without further words, took himself off to the ...p of excited passengers on the platform. Jacobs, ...viously refraining from glancing in Miss Cotes...'s direction, went to the smoking-room, where he ...secluding.

"Lady wants to see you, sir," said the porter, thrust... his head into the compartment.

Jacobs, in surprise, with unformed fancies knocking at ...heart, hurried out. Miss Cotesworth sat in his sec... ...awaiting. She did not turn her head, however, ...after did she give him her hand. Her face was pale, ...ed and haggard.

"Sit down," she said.

Jacobs, struck as pale and as haggard, obeyed her. "I ...n't try to clear myself," he said; "it's impossible. I ...have $2000 here in my purse," he continued; "that is ...what I owe. I was offered this sum for what I'm doing, ...as I thought—from the first, believe me, I intended it ...to the bank. Will you take it and give it to the presi...."

She did not move. "We'll be at the Omaha station in ten minutes," she said. "I saw Mr. Stumble talking with the police captain who arrested your second accomplice. Is your beard false?"

Jacobs bowed his head.

"Get it off. You must escape before he denounces you. I will join you for the moment, and you may accompany me through the gate."

Again Jacobs bowed his head. "This money?" he suggested.

A dark flush crept into her cheeks. "Never repay that theft," she said, rising, "unless you can give honest dollars." There was no scorn in her voice; only an infinite weariness.

Jacobs took his suit case and returned to the deserted smoking-room. A moment sufficed to remove his beard and wash the spirit gum away. A tall collar and black tie, a ministerial coat and a felt hat from his suit case completely changed his appearance. He thrust the case under a seat, and, as the train neared the station, strolled out upon the platform. The porter came, eyeing him askance, but said nothing. The train stopped, and Miss Cotesworth, a light bag in her hand, met Jacobs with a society smile. He helped her down. No police appeared.

"I am doing this," she said, "not at all for your sake, but for the name's sake. I never expect you to reform. As soon as we pass through the station, you will lose yourself in the city, and I, of course, will go back to mother. With me you will pass unsuspected."

Jacobs nodded. There was nothing to say.

"Wait!" a shrill voice cried. "God, man, don't desert me!"

Mr. Stumble, agile enough now, came pelting. The police were just escorting their captive from a day coach, and, seeing a man running, the captain hurried forward. Jacobs raised a gloved hand and struck Stumble in the face. The immense nose flattened, spread out over the cheeks and into the eyes, and a hooked nose stood out from the smear.

"Gilsdorf!" Jacobs gasped.

"Oh, you traitor!" Gilsdorf screamed.

The murderer, fleeing in blind alarm from his suddenly-enlightened tool, was tripped up by a spectator. A crowd gathered; Miss Cotesworth caught Jacobs by the arm and feverishly tugged him back toward the sleeper.

"I didn't know," Jacobs almost sobbed. "I thought him a detective. He paid me money to protect him!" He snatched his pocket-book and hurled it from him into the eager, long-necked crowd. "I'm not a murderer," he gasped, looking in her face. "And I'm not again a thief. A catspaw—only a catspaw!" With that he turned away.

"Honestly!" her voice rang out clearly over the hubub; "by the work of your hands. Then come home. I'll wait!"

R. C. PITZER.

Intelligence of Plants.

STARTLING SIMILARITIES TO ANIMAL ORGANISMS AND ACTIVITIES.

From London Chronicle.

HAVE plants intelligence? Do they think? Can they see, hear, and feel? Is it an unjust reflection upon the vegetable kingdom to call a man a cabbage head? Is there an ethical and humanitarian basis for the park legends warning the public to keep off the grass? How soon will vegetarians who denounce the cannibalism of meat eaters be convicted of cruelty, in devouring their sentient fellow beings, such as potatoes, turnips, and onions? Will the human race become too tender-heated to cut the throats of pallid lilies and to strangle sobbing little pansies in their beds?

Plant Nerves and Eyes.

These questions are not suggested by the belated ravings of an Elizabethan poet or the mystic fancies of a Brahmin thinker getting up an exclusive lecture course at the St. Regis. Scientists of repute and sobriety are responsible for the issue of plant intelligence. Prof. Francis Darwin, son of the illustrious discoverer of evolution, started the ball rolling at the last meeting of the British Association in Dublin, when he declared that plants respond to touch, like animals, have memory, develop habits, and exercise as much free will as any anti-Calvinist.

Next. Prof Harold Wager, the well-known botanist, came along, asserting that the outer skins of many leaves act as eyes, which focus the rays of light on the interior of the leaf, and carry an impression to the plant brain. The lenses of the vegetable eyes, he says, are so accurate that photographs can be taken by means of them. Photographs of men and landscapes, lensed by plant eyes, were exhibited by Prof. Wager.

There was no doubt of plant intelligence from the days of Homer until the scientists of the nineteenth century did away with the last vestiges of anthropomorphism. Science, in wrathful reaction against the miraculous, banished all poetical conceptions, sent wood nymphs and dryads to Coventry, and established the universe on rigid mechanical and business lines. The laughing grain, the weeping willow, and the modest violet were consigned to the limbo of fancy.

A reaction gradually came about, however, owing to the exhaustive botanical researches of such men as Noll, Haberlandt, and Nemec. The simple mechanical explanations were not found sufficient to account for the complex phenomena of plant life. Startling similarities between animal and vegetable organisms were discovered. Prof. Haberlandt published in 1904 his discovery of plant eyes, thus antedating the recent announcement of Prof. Wager.

In support of the intelligence theory, it may be cited that plants constantly move about except when they sleep, avoid obstacles at a distance, send their roots unerringly after water, reach for support with their tendrils, shut their leaves when touched, slant their leaves to avoid excessive sunlight, and sometimes smell and reach after animal food like beasts of prey.

There are 500 species of carnivorous plants. A tree, it is recorded, accidentally planted in an oak crotch, sent down its root to the ground, and the root divided eighteen inches above a stone so as to get over it on either side. Apparently the root solved the problem of dodging the stone a foot and a half before reaching it. The colored hybrid nicotianas open their petals in the day, as if aware that their hues would be wasted on the insectless dark hours when the white variety is open. The adult blue gum tree of Australia turns its leaves edgewise to the zenith to avoid the scorching heat of the sun, while the young shaded tree saves itself this exertion. Many plants have a rhythmic swaying movement in their sleep. Electric light stops their movements, and produces an injurious insomnia. A plant compelled to keep awake looks pale and fagged out. The different sleeping hours of plants have enabled botanists to construct flower clocks. Plants respond to the light, and continue to bend toward it half an hour after the light is withdrawn.

The "Reasoning" of the Plant.

Many instances of vegetable reasoning or something else are given by R. H. Francé in his "Germs of Mind in Plants." The rootlets of plants, which Charles Darwin compared to a brain, have a sense of the nearness of water, called hydrotopism, and they have a sense of gravity, termed geotropism. The tendrils of a hop vine swing in wide circles around a chosen branch. Once they have touched it they seize it in about twenty seconds, and acquire such a hold in an hour that it takes force to tear them away. Then the tendrils curl up like a corkscrew, and this shortening pulls up the vine.

The sensitive plant is proverbial. If a branch is touched, the feathery leaves rise, fold together, and the stem sinks down. A real injury to the branch sends a shudder through the entire plant, which closes every leaf in sympathetic woe. This mimosa is liveliest in its native southern haunts, and seems a little stupefied in northern hot houses.

The flowers of the barberry cunningly compel the bees to perform a useful service. Baited with tiny cups of honey, the six stamens lie down against the yellow petals, and wait for a bee to release the trap, when they spring up and shower him with pollen. The bee acts as involuntary messenger, taking the pollen to another flower. If the employment of insects for fertilization does not seem conclusive evidence of intelligence, there is the case of a Central American acacia which houses a standing army of black ants in holes bored in the thorns, and feeds them with sausage-like growths at the ends of its leaves, which vegetable sausages might be compared to the traveling ration of the German army. The function of the ant army is to defend the trees against bands of leaf-cutting ants, which destroy all other vegetation, and it is said the acacia's soldiers fight in its behalf with valiant success. There is also a species of fern which goes into a mysterious partnership with ants, whom it provides with little dwellings down the sides of its roots.

There are many predatory and tigerish plants, of which the sundew is a notable example. It catches insects in a hairy trap, and digests them with pepsin, the same as human beings and other animals do. The leaf jaws will grasp a pebble, but make no attempt to digest it, and soon the jaws open and let the pebble fall to the ground. Portuguese farmers use the fly-catching drosophyllum instead of mechanical fly traps to clear their houses of insects. In the tropics the stench of decaying insects proclaims the presence of plants with pitcher traps full of prey. A plant without roots that sails in ditches and ponds seeking insects whom it may devour is the Aldrovandi vesiculosa. Unsuspecting water fleas and skippers touch the bristles of its thick-valved leaves once, and no more; they are seized and consumed.

Some Vegetable Sense Organs.

It is the cooperation between the plant parts and the subordination of individual inclinations to the general welfare that argue most strongly for plant intelligence. A number of vegetable sense organs have been discovered by Prof. Haberlandt. He has found that plants are endowed with nerves the same as animals, and these nerves are generally excited by irritable hairs, which are like the whiskers of a cat. The sensitive tendril spurs itself to activity by rubbing its cells against a deposit of crystallized acid; the irritation is produced when it meets an obstacle. The mechanism of various fly traps is based on a hydraulic principle, water pressure being transmitted from cell to cell to operate the valves.

A gravity organ is possessed by all the lower water animals, to enable them to tell when they are standing on their feet or are upside down. The snail carries internally a ball of lime, which rolls in a spherical water pouch, and by rubbing against bristles informs the owner of his position. Similar gravity organs have been discovered in plants by Prof. Haberlandt. There are starch grains stored in large cells, which enable the plant to grow upright. Without these starch kernels, the plant acts as if dizzy, and becomes bent.

Information Needed.

The village drunkard of a little Connecticut hamlet staggered up to a man one evening and mumbled: "Shay, mister, do you know where Tom Brien lives?"

"Why, you are Tom Brien yourself."

"D—— it! I know that, but where does he live?"—[Everybody's Magazine.

Farming in California—The Land and Its Products.

CONDUCTED BY J. W. JEFFREY, STATE COMMISSIONER OF HORTICULTURE.

FIELD NOTES.

Coals to Newcastle.

A FRIEND from Los Angeles county has sent me a clipping from the Nottinghamshire (England) Guardian, containing a photograph of thirty truck (car) loads of potatoes being dispatched to Tilbury docks for shipment to America. What is becoming of our boasted potato land? Fungous diseases, potato sickness, cornering of crops and the uncertainties of our markets account in great measure for our potato famines. This tuber will not grow of itself, as some of our producers seem to think. It has been doing that very thing on our new lands, but now that considerable skill is required to make the old lands produce potatoes, many of our farmers take to other and easier crops. The English farmers have become the most proficient potato growers in the world, but that does not make the fact of importation less palatable.

* * *

An Old, Battered Fraud.

J. E. MEIER of Mountain Pass was exhibiting this week samples of the new Spencer seedless apples, a fruit which is destined to become a great favorite wherever the apple is grown. Mr. Meier has the agency for the sale of the trees, and any inquiry addressed to him will receive prompt attention.

The samples shown by Mr. Meier are preserved, an early and heavy frost having ruined the fresh apples which the company send out as samples. And it certainly is a wonder. The apple is absolutely seedless, of the winter variety. It is red in color, mottled with yellow, and in size and flavor similar to the Baldwin, and an excellent keeper. There is no sign of a core, and it is said that there is fully one-fourth saving on each apple on that account. The tree has no blossom, and it is claimed that worms will not trouble tree or fruit. It would appear that it is the coming money-maker for horticulturists. The trees will flourish wherever apples are grown.—[Jamestown (Cal.) Magnate.

* * *

Interesting Bulletin.

ONE of the best local contributions on the subject of insect control I have ever seen has been published by the Claremont Horticultural Club. It is devoted to the Mealy Bug, which is becoming a great and persistent pest in many of the citrus-growing counties. This treatise has twenty-three pages, numerous photographs and a most convincing and extensive series of articles contributed by practical investigators. These articles were written by Messrs. Baker, Smith, Blanchard, Allen, Carnes, Pease, Bemis and Maskew, and arranged by Prof. Cook and V. V. Leroy. It embraces the proceedings of a meeting of the club held at Claremont on January 18 last, and is the most thorough and valuable publication of the State sent out for a year. Write the Claremont Horticultural Club for a copy.

* * *

Imperial Cotton Planting.

THOSE who think the people of the Imperial Valley have been bluffing about going into the cotton business should read this extract from a letter received from W. E. Wilsie of El Centro. It says: "Considerable cotton seed will be shipped into our county, the bulk of which will come in carload lots, and it being the first season, there are liable to be infringements of the law that are unintentional. For instance, a man came to me recently and said he had 500 pounds of cotton seed shipped to him from Arkansas, and that he had instructed the Southern Pacific agent to turn it over to us on arrival, which he would have done anyway."

Mr. Wilsie further states that a seed firm in Los Angeles is advertising cotton seed for distribution in small quantities. "I sent this firm a copy of the quarantine order and a little later I was in Los Angeles and called on the firm and explained the matter to them. They told me they would obey the order. Today a man brought to my office two small sacks of cotton seed from this firm and said they would ship more seed."

This is the way a quarantine order is often observed by seedsmen and nurserymen. The order was duly issued, signed by the Governor and is the law. But some persons do not care what risk they place upon an industry that even now is so promising as to order seed by the carload. I have asked Mr. Wilsie to destroy all smuggled cotton seed and take the consequences of a suit at law. There will be no suit. Let all join in the protection of the cotton industry of Imperial.

* * *

Quick-rotting Manure.

IN the springtime almost every farm yard has a large quantity of débris—straw, stable bedding, leaves, trash of all kinds and fresh manure. To throw all this raw material into a compost heap is to wait months for it to decay sufficiently for use. During this process the trash is lying in the way and also losing a large percentage of its value through vaporization. Some process of reducing this stuff to available manure within a few days may be of value to the fruit grower, especially if he find stable manure and other coarse fertilizers difficult or impossible to secure. Under these conditions it will pay the farmer to go to considerable trouble to reduce the waste stuff about his premises, removing it from cumbering and making it useful at the same time.

A large vat or tank, and a common manure pen large enough to hold the débris are all that is required in the way of appliances. Into the tank or hogshead throw all the soapsuds, barnyard drainage and other strong liquids till the receptacle is half-full. Then add to the vat two bushels lime, all the soot obtainable, four pounds salt, two pounds saltpeter, two bushels fresh wood ashes and five bushels land plaster, with water to make the tank two-thirds full. Place in the manure pen a thick layer of dry grass, straw or waste of any kind, stir the contents of the tank and saturate the layer of waste with the contents. Then another layer and another wetting-down, and so continue till the vat is exhausted. Six or seven barrels of the fluid will decompose ten tons of green manure and two tons of absolutely dry stuff. In two weeks the manure will be in perfect condition, if kept wet every four or five days.

This process was patented many years ago, but the patent has long since expired. Its value lies in the immediate reduction of raw material and in the preservation of the fertilizing ingredients therein contained. The loss in the fermentation of stable manure is immense, making this manure of little fertilizing value, though of great use as a soil correction. As the demand for coarse fertilizers gets more acute, farmers will have to resort to new expedients to maintain the productiveness of their soils. As an offset to the trouble of reducing waste to a useable basis, may be the work of handling 2000 pounds of stable manure for only thirty-two pounds of fertilizer, which is perhaps the average from a ton of stable manure.

* * *

California Rampant.

WHATEVER neglect California soil industries may have experienced years ago from the Department of Agriculture these industries are receiving due attention now, as evidenced by the contents of the Agricultural Bill as reported not long since to the United States Senate. The following appropriations tell an interesting story:

The principal items of interest to California are as follows: Improvement of methods of packing and shipping California oranges and deciduous fruits, $22,000; improvement of fruit-storage methods, $7000; eradication of the pear blight, $10,914.33; investigation of diseases of the peach and plum, $6500; establishment of date culture and study of the life history of the date palm, $5310; caprification of the fig and study of figs, $2000; establishment of pistache culture and the study of the pistache nut, $700; breeding new citrus fruits and pineapples, $4110; American hop investigations, $4533.33; study of making industrial alcohol on the farm, $5000; lemon investigation, especially with reference to keeping qualities, $2637.50; field investigations of loco poisoning, $4266.67; laboratory investigation of loco poisoning, $1908.33; investigations of other stock poisoning plants, $4621.90; fiber investigations, California, etc., $6650.

To establish seed-testing laboratory in coöperation with one of the State experiment stations on the Pacific Coast, $2250; breeding cotton for the arid Southwest, $6900; production of alkali and drought-resistant sugar beets, $2500; preparation of a manual of Alaskan flora, $1120; experimental export shipments of fruits, $7000; development of phylloxera-resistant grape stocks, $5000; cactus investigations, $2640; Yuma Experiment Farm, $3577; alfalfa investigations, $7500.

Plant introduction garden, Chico, $21,380; soil surveys, California, $8000; scale insect investigations, $5000; hydrocyanic acid gas investigations, $5000; Argentine ants, $4000; orange and pear thrips, $5600; biological survey of California, $3500; biological survey of Alaska, $2400; inquiry into the relation of wild geese to the grain crop of California, $400; extermination of the English sparrow in Southern California, $500; destruction of ground squirrels in California, $1000; experiment stations, Alaska, $28,000; Hawaii, $28,000; Guam, $15,000; irrigation and drainage investigations, California, $8500.

* * *

Farming to the Front.

THE appointment of a commission of able men by the President to inquire into the condition of farming and to make recommendations as to what the government can and should do to aid improvement and extension of the industry is an act that betokens the growing interest in the public mind in that the greatest source of wealth, human happiness, and progress.

It is a fact of history that governments have given attention chiefly to promoting trade, aiding manufacturing, and financial operations, or in other words, favoring capital employed rather than in agriculture. Education in other lines has been more liberally encouraged. Farming has been looked upon as a work that required physical strength more than brain power. As farmers have been and are scattered over the country, it has been deemed impossible to make concentrated effort to apply the means of their instruction in the science and art of their work, and in those matters of commerce and finance that deeply affect their interests. The commercial, financial and professional classes have failed to take that interest in the producers from the soil which would be effective in enhancing their own material welfare. The Outlook says:

"In our opinion the chief obstacle that the American farmer has to contend with is that the banker, the merchant, the manufacturer, the lawyer, the doctor, the minister, the professor, the artist, the legislator, and the editor know too little about him and his work. We measure the wealth and strength of the United States too much by its rich banks, its enormous factories, its miles of railways, its splendid hospitals, its brilliant theaters, its powerful newspapers, its learned universities. Who has built all these and who maintains them? The farmer. When do railways pass their dividends? When do newspapers lose their subscribers? When do banks fall into the hands of receivers? When do actors play to empty houses? When do doctors fail to collect their bills? When do the universities suffer for funds? When crops fail."—[Rural Californian.

TREES Hurry Your Order

Get your trees in the ground as soon as possible.

SEASON ADVANCING.

and the rapidly decreasing stocks make it advisable for you to place your order at once.

BEDROCK PRICES NOW.

We have the largest and finest stock on the Coast. Our trees are all true to name, strong and thrifty, and are properly prepared for shipping so they reach their destination in perfect condition.

"CALIFORNIA HORTICULTURE"

Nothing like it. Full of valuable information. Sent 25c for copy postpaid. You can't afford to be without it.

ANNUAL PRICE CATALOGUE MAILED FREE.

PAID UP CAPITAL.....$200,000.00

FANCHER CREEK NURSERIES, Inc.

GEO. C. ROEDING, Pres. and Mgr.

P. O. Box A FRESNO, CALIFORNIA

THE BEST Seeds Plants Bulbs Trees

Germain's Improved Chilian Watermelon

This magnificent watermelon is so popular in Southern California that it has practically excluded all other varieties.

This melon is almost round in shape, dark green, mottled with darker green, rind exceedingly thin, not over a quarter of an inch in thickness, but hard. A splendid shipper. Flesh deep crimson, clear through, crisp and delicious flavor.

Write for Catalogue

Our 1909 catalogue, 116 pages, profusely illustrated. Contains valuable information to planters, general facts about seeds, plants, bulbs, flowers, etc., when and how to plant.

Sent free on request.

Estab. 1871 Germain SEED AND PLANT CO.

Dept. C. LOS ANGELES, CALIF.

The Pink Cherokee Rose

The most beautiful climbing rose in existence. We are the introducers. Ours is the original stock. Price, fine plants, $1.50, express paid. Send for free catalogue and description.

CITY NURSERIES

S. HOCKRIDGE, Mgr.

Redlands, - - - - - California



J. Dieterich's Nurs

Imported Plants for Japanese Gardens. Stone Lanterns. Garden Ornament.

Agent of Yokohama Nursery Co., Yokohama, Japan. Communications, wants, and orders will be promptly imported, if not on hand.

LARGE ORANGE SEEDLIN

for orchard planting. Eureka Lemons, Pomelos, Barbara Soft Shell Walnuts, Phoenix Canariensis, Washingtonia Robusta Palms, Camphor Trees, Roses, etc.

SOUTHLAND NURSERIES, F. H. DISBROW, Prop.

R. F. D. No. 1. PASADENA

Phones—Main 949, Home 2529.

Warning of Fraud.

THE following letter has b
Barnhart:

"The credulity of the Am
thing wonderful. It is a profou
of human nature, of the evoluti
and his ability to perceive the
and error.

"The inordinate desire of most
quickly, or a living easily with
point in our mental composition
lows who would prey upon us
weakness, and appeal to our
smooth as oil or through well
carefully placed in reputable pe

"These thoughts have been s
ing advertisement copied from
and widely-circulated periodicals
The statements are so amazin
credulous will pause, and wonde
true—then, when surprise has s
a few plants anyway.

"The Wonderberry, a Lusci
Three Months from Seed, Luth
Creation.'

"If a statement like that is
breath away of any man or wo
fruit tree or berry seed and grew
what more would be necessary?
together with a fine illustration,
most beautiful air castle of fru
upon by the most enthusiastic
lured. The description of this
lows:

"'Fruit blue-black like an en
in looks and taste, unsurpassed
canned or preserved in any form
fruit ever introduced, and equally
cold or wet climates; easiest p
grow, succeeding anywhere and
of rich fruit all summer and fa
pots (as a pot plant it is both or
The greatest boon to the family
Since Adam and Eve were turned
Eden to the present day, has eve
heard of? I have omitted the int
the publication in which it appe
First, if people on this coast who
uncultivated, for the lack of wate
ther during six months of the
nough to suit the most fastidiou
of climate, the man would not h
so round no matter how large
suckers in other parts of the Un
get a chance to share in his ben
minded people would not hesitate
the benefactor, even though they
plant and he coined money in
gave some consideration for the
an office force of a paper, for we
they would be worked to death fi
containing an advertisement like

"Is it not about time that a hal
this foolishness in connection with
give to the world something just
has had in fruits, flowers and veg
seems to the writer, has been use
by designing men to extract hard
people who could ill-afford to part
the plant life to the average grow
of game seems to go on. Garden
of amateurs, say nothing about th
of the soil who lay claim to eit
regularly to fill the coffers of thos
impossibilities."

* * *

Delta Onion Growing.

THE onion growers in the oases
ert seem to have a pretty good
their location in a virtually rainles
sentative of the Semi-Tropic Prod
Coachella Valley recently visited
on his return was quoted as follo
Press:

"Our chief competitor in the
Texas. The trade, however, prefer
my onion on account of its super
and is willing to pay more for it
product. After an onion is matur
well if allowed to be rained upon.
rains during our onion harvesting
on districts do, and most of the
wet before being shipped. This is
better and are in demand. Heretof
have all been shipped in the Crum
crate which is used in Texas. B
same kind of a package, our onions
the Texas onions. The trade de
package so that when they buy C
ions they will know that they are
pay for. In order to meet this de
we ship this year will go out in
each crate will be labeled 'Salton S
No. Rainless Belt.' In this way,
longer be sold for Texas onions,
on higher prices their quality de
vantage of shipping in the Anaheim
growers will have to pay 6 cents
than heretofore. This means 12 ce
or about $30 per car saved in the cos
in itself is quite an item. Our

...masses of red
...scarlet lips—
...ked her as a be...
...teerage with her parents on that
...n Russia twenty years ago.

...tiful as a Child.

...s old then, and the wonder and dis-
...form her first definite memory

Caste in Dress.

That night she cast the frock from her in a passion of weeping.

"I don't want it," she stormed. "I won't wear it. You must buy my clothes by the piece, not get them

came home and told her mother with pride. She was stringing beads in a glass factory at ten cents a day. That meant sixty cents a week; she could in two weeks get a new frock.

Strangely enough, when she got it on, the worn, dis-

stenographer's office, and her earnings [illegible] $40 a week.

She has succeeded in her purpose. The [illegible] and purple velvet are the response to the cry [illegible] child:—

Gardening in California—Flower and Vegetable.

Warning of Fraud.

THE following letter has been received from P. D. Barnhart:

"The credulity of the American people is something wonderful. It is a profound study for the student of human nature, of the evolution of the mind of man, and his ability to perceive the difference between truth and error.

"The inordinate desire of most of us to acquire wealth quickly, or a living easily without work is the weak point in our mental composition, hence designing fellows who would prey upon us take advantage of this weakness, and appeal to our credulity by speech as smooth as oil or through well-worked advertisements carefully placed in reputable periodicals.

"These thoughts have been suggested by the following advertisement copied from one of the most reliable and widely-circulated periodicals of the United States. The statements are so amazing that even the most credulous will pause, and wonder if such things can be true—then, when surprise has subsided, decide to order a few plants anyway.

"'The Wonderberry, a Luscious Berry Ripening in Three Months from Seed, Luther Burbank's Greatest Creation.'

"If a statement like that is not enough to take the breath away of any man or woman whoever planted a fruit tree or berry seed and grew a tree, shrub or vine, what more would be necessary? Such is the foundation, together with a fine illustration, on which is built the most beautiful air castle of fruit growing, ever gazed upon by the most enthusiastic fruit grower who ever lived. The description of this world beater is as follows:

"'Fruit blue-black like an enormous rich blueberry in looks and taste, unsurpassed for eating raw, cooked, canned or preserved in any form; the greatest garden fruit ever introduced, and equally valuable in hot, dry, cold or wet climates; easiest plant in the world to grow, succeeding anywhere and yielding great masses of rich fruit all summer and fall, and all winter in pots (as a pot plant it is both ornamental and useful.) The greatest boon to the family garden ever known.'

"Since Adam and Eve were turned out of the Garden of Eden to the present day, has ever such a wonder been offered of? I have omitted the introducer's address, and the publication in which it appears for two reasons: First, if people on this coast who own lands at present uncultivated, for the lack of water and where the weather during six months of the year is hot and dry enough to suit the most fastidious tastes for that sort of climate, the man would not have enough plants to go around no matter how large the stock—and other readers in other parts of the United States would not stand a chance to share in his beneficence, for all right-minded people would not hesitate to declare him a public benefactor, even though they paid a good price for the plant and he coined money in the deal. Second, I have some consideration for the physical endurance of the office force of a paper, for were its identity known, they would be worked to death filling orders for copies containing an advertisement like that.

"Is it not about time that a halt was called upon all the foolishness in connection with Burbank's efforts to give to the world something just a little better than it had in fruits, flowers and vegetables? His name, it seems to the writer, has been used about long enough by designing men to extract hard-earned dollars from people who could ill-afford to part with them for worthless plant life to the average grower. And yet the same game seems to go on. Gardeners both professional and amateurs, say nothing about the hosts of cultivators of the soil who lay claim to either class—contribute regularly to fill the coffers of those who advertise such impossibilities."

* * *

Yuma Onion Growing.

THE onion growers in the oases of the Colorado Desert seem to have a pretty good thing by reason of their location in a virtually rainless country. A representative of the Semi-Tropic Produce Company of the Coachella Valley recently visited eastern markets, and on his return was quoted as follows by the Riverside Press:

"Our chief competitor in the eastern market is Texas. The trade, however, prefers the Coachella Valley onion on account of its superior keeping qualities and is willing to pay more for it than for the Texas product. After an onion is matured it will not keep well if allowed to be rained upon. While we have no rain during our onion harvesting season the Texas onion districts do, and most of the Texas onions were cured before being shipped. This is why our onions keep better and are in demand. Heretofore Coachella onions have all been shipped in the Crummer crate, the same crate which is used in Texas. Being put up in the same kind of a package, our onions have been taken for the Texas onions. The trade demands a distinctive package so that when they buy Coachella Valley onions they will know that they are getting what they ask for. In order to meet this demand all of the onions we ship this year will go out in the Anaheim crate. Each crate will be labeled 'Salton Sea Brand, Grown in the Rainless Belt.' In this way, our onions will no longer be sold for Texas onions, and they will bring the higher prices their quality deserves. Another advantage of shipping in the Anaheim crate is that the growers will have to pay 6 cents less for each crate than heretofore. This means 12 cents per 100 pounds, or about $30 per car saved in the cost of shipping, which in itself is quite an item. Our Chicago agents, J. Friedham & Co., have on exhibition a crate of Coachella Valley onions shipped last season, which, when I was there recently, was still in perfect condition."—[San Francisco Chronicle.

* * *

Potato Diseases.

W. A. ORTON, the government pathologist, who recently made investigation of the soils of California for "potato sickness," has completed his report. It is worth careful perusal by all gardeners engaged in the growing of potatoes. The following extracts from the report are given:

The wilt fungus enters the plant from the soil through the roots or underground stems. The tubers are infected through their stem ends or, rarely, through wounds.

How the fungus spreads from field to field is not fully demonstrated. It may be present in nature in some of these alluvial soils. It is noteworthy that soils of this type appear to be predisposed to infection. One of the principal means by which the wilt has been disseminated is clearly by the use of infected seed tubers. Not only is the local crop usually infected, but the same wilt is very prevalent in Oregon, whence most of the outside seed potatoes are obtained. Unfortunately, nearly all of the area under discussion has become infected. The problem for the future is not so much to check the spread of the disease as to control it where it occurs.

Diseases of the type of potato wilt are very difficult to control. The source of infection and the seat of the disease are underground; hence spraying with fungicide would be ineffective. There is no likelihood that applications of fungicide to the soil would do any good, and Dr. Erwin F. Smith's experiments indicated that fertilizers had little or no restrictive effect on the disease.

Experience has shown that the amount of infection decreases when barley, beans or other crops are grown. Potatoes planted after a short rotation show much less wilt and, while it is doubtful whether the disease can be got rid of entirely by any rotation that would be adopted by San Joaquin growers, there is no question that rotation of crops will continue to be the principal preventive measure in this district until resistant varieties are developed. The most profitable length of rotation remains to be determined by further trials. Comparisons should be made of plots or fields that have been one, two, three and four years in other crops than potatoes.

Under present conditions the entire quantity of potato tops is left in the field, together with thousands of bushels of small and scabby potatoes unfit for marketing. All this refuse affords a breeding-place for the wilt fungus. In consideration of the fact that the next move of the farmer must be to rotate crops to get rid of fungus infection, it would seem a logical precaution to carry off and destroy all vines and culls at once after digging. It must be admitted that there is as yet no evidence that this would be profitable, but the experiment should be undertaken.

The indications are that most of the potatoes in the district referred to are infected with fusarium when planted. It is reasonable to suppose that better results would follow the use of healthy seed, and trials should be made at once to demonstrate this.

Scab, a disease causing rough, pitted tubers, is very prevalent in California, where it is considered the most serious enemy of the crop, since its injuries are brought conspicuously to the attention of the grower by the inforced rejection of the scabby potatoes.

The loss from scab is very heavy. There is, in the first place, a reduction of yield due to the attack of this fungus on the underground portions of the plant, and, secondly, a depreciation in quality. The very scabby potatoes are not marketable, and usually have to be left in the field, as there is at present no starch or alcohol factory to utilize the culls. The writer has roughly estimated that from 5 to 75 per cent. of the crops are rejected on account of scab, the lowest amounts being found on land planted for the first time in potatoes and the highest on old land. Possibly 25 per cent. is an average loss on land previously planted to potatoes. As the annual production of potatoes in San Joaquin county is more than 2,500,000 sacks, the loss from this disease might easily amount to over $300,000 per annum.

The cause of the scab is a minute parasitic fungus. The disease does not develop except where this fungus is present. The amount of scab is, however, greatly influenced by certain soil conditions. The principal factor appears to be the acidity or alkalinity of the land. The scab develops most freely in an alkaline soil and is greatly retarded by acidity. In this respect the San Joaquin county soils are extremely favorable to its development. The amount of moisture also exerts an influence on the disease; it appears to be worse in wet seasons and in wet soils. It is the experience of growers that it varies greatly in different seasons, yet, nevertheless, it can be prevented by excluding the germs of the disease.

(1) Clean Seed.—The most frequent source of infection lies in the seed planted and the experience of eastern growers has been that by disinfecting the seed and by planting in land free from scab a clean crop may be produced. It is therefore of the greatest importance that those California growers who have land not already infected by this disease should seek to keep it healthy by allowing nothing but disinfected seed to be planted.

(2) Rotation of Crops.—Scab tends to diminish when land is planted in crops which do not harbor the parasite. Other root crops, however, such as sugar beets, turnips, etc., must be avoided. The length of time required to free land from scab varies in different sections, but, as a rule, a period of three years will very greatly reduce the amount of disease, though it may not be entirely exterminated after five, or even ten, years.

The principal point to be kept in mind in choosing rotation crops is to increase the amount of organic acids in the soil by plowing under green crops, such as rye, clover, vetch, etc., which by their decay tend to produce an acid reaction in the soil.

(3) Soil Treatment.—The chemical treatment of the soil to reduce scab promises but little. Applications of sulphur at the rate of 300 pounds per acre have been used with some degree of success in Delaware and New Jersey and might give good results in California.

The most effective method of disinfecting seed potatoes is by the use of formaldehyde gas liberated by mixing the commercial solution with potassium permanganate. This method is adapted to the disinfection of large quantities of potatoes in a short time. To use it, an air-tight shed should be constructed of sufficient size to hold whatever quantity it may be desired to treat at one time. This may be made of rough lumber, lined with building paper and provided with a tight door. The potatoes may be treated in sacks, but these sacks must be piled so as to allow a free circulation of air around them.

* * *

Manufactured Climate.

THE gardens of Paris get their products on the market weeks before the regular season for them. This forcing of nature is described by Ernest Poole in Success Magazine.

The secret is simply this: The French maraichèrs have manufactured a climate to suit them. As one observer has said, "They have moved the climate of Monte Carlo up to the suburbs of Paris."

Some new prodigy of modern science, this? Not at all. Only enormous expense in money and in time. The gardens, whenever possible, are placed on land with a slope to the south, and are well protected by walls on the north and east, walls built to reflect light as well as to give protection from the northeast winds.

The ground is practically covered with glass, not as in a greenhouse, but by glass frames in the open, "three-light" frames of uniform size, twelve feet by four and a half; and also by glass bells. These, too, are of a uniform size, about the shape of a chapel bell, a little less than seventeen inches in diameter and from fourteen to fifteen inches high. The French call them cloches. You may often see over a thousand frames and over 10,000 glass bells in one two-acre plot in the suburbs of Paris.

A more recent innovation is the employment of hot-water pipes run under the soil, making of the earth a veritable steam-heated hotel, with this essential difference, that the hotel-keeper here is desperately eager, not to keep his guests, but to persuade them to leave on the earliest possible day.

His Suggestion.

Tommie was about to have a children's party. "Mother," he said, "thoughtfully, "it won't look well for me to be stuffing myself when those other kids are here. How will it be if I eat my share before they come?"—[Harper's Bazar.

WINSEL'S GARDEN CALENDAR
MARCH

VEGETABLE GARDEN. The following seeds may be sown this month: Melons, Cucumbers, Squash, Pumpkin, Sweet Corn, Beans, Peas, Beets, Cabbage, Cauliflower, Turnip, Radish, Carrots, Lettuce, Onions, Parsley, Parsnip and Spinach. These are all bulk seeds that have been thoroughly tested by us.

VEGETABLE PLANTS AND ROOTS. Rhubarb, Horseradish, Onion Sets, Asparagus roots, Cabbage, Cauliflower, Parsley and Leek Plants. Potatoes, Early Rose, Six-weeks and Burbank.

STRAWBERRY PLANTS. Brandywine, Klondyke and Lady Thompson.

FRUIT TREES. We have a few lemons, oranges and grape fruit left. Your last chance to plant peaches, almonds, pears, plums, prunes, walnuts, figs, mulberries, currants, Loganberries, blackberries, dewberries and raspberries.

ROSES. 50 varieties to select from, two-year-old field-grown plants, well established in 6-inch pots. Can be planted any time from now on with no danger of transplanting whatever.

LAWNS. Put in your lawns now with our best Kentucky Blue Grass and clover seed and fertilize with our special lawn and plant fertilizer.

FLOWER GARDEN. Plant Gladiolus, Amaryllis and Dahlia bulbs, also pansies, stocks, carnations, pentstemons, Shasta daisies and English daisies.

SOW NOW, Sweet Peas, Asters, Snap Dragon, Sweet Alyssum, Phlox, Petunias, Verbenas, Poppies, Dianthus, Centaurea, Mignonette, Scabiosa and Zinnia. All these flowers will bloom through the spring and summer.

Visit our nursery department, s.w. corner Washington and Figueroa streets, Los Angeles.

WINSEL'S SEED STORE,
251 S. Main Street, Los Angeles, Cal.
HOME PHONE A9172. PROMPT DELIVERY.

FREE FOR THE ASKING. Our new catalogue containing directions when and how to plant, also extensive directions on propogating and growing eucalyptus for profit. Send in your name for a copy.

SEEDS THAT GROW JUST SOW
ALSO POULTRY SUPPLIES.
West Coast Seed Co.
115 WEST SEVENTH ST., LOS ANGELES.

STRAWBERRY, Raspberry, Himalaya Blackberry, Dewberry (In variety,) Mammoth Blackberry, Loganberry and Phenomenal berry plants; also Burbank's Crimson Winter Rhubarb. Write for catalog. G. H. HOPKINS & SON, Burbank, Cal.

Care of the Body—Suggestions for Preserving Health.

CONDUCTED BY HARRY BROOK OF THE TIMES STAFF.

PRACTICAL HYGIENE.

[The Times does not undertake to answer inquiries on hygienic subjects that are merely of personal interest, or to give advice in individual cases. General inquiries on hygienic subjects of public interest will receive attention in these columns. No inquiries are answered by mail. Personal interviews cannot be granted. It should be remembered that matter for the Magazine Section of The Times is in the hands of the printer ten days before the day of publication. Correspondents should send their full names and addresses, which will not be published, or given to others, without the consent of the writers. Addresses of correspondents are not preserved, and consequently cannot be furnished to inquirers.]

"Naturopathy" Legalized in California.

DR. CARL SCHULTZ of Los Angeles, who recently returned from Sacramento, brought the important information that the bill licensing naturopathy had passed both houses of the Legislature. The Governor has since signed the bill. Dr. Schultz and his good wife have worked indefatigably for years for such a measure as this. California is now in line with Germany, where the "nature cure" has held a high position for more than half a century.

The bill referred to is "Committee Substitute for Senate Bill No. 26." It was introduced by the Committee on Public Health and Quarantine, on February 24. It is entitled: "An Act to Amend Section Sixteen of an Act Entitled 'An Act for the Regulation of Practice of Medicine and Surgery, Osteopathy, and Other Systems or Modes of Treating the Sick or Afflicted, in the State of California, and for the Appointment of a Board of Medical Examiners in the Matter of Said Regulation.' (Approved March 14, 1907.)"

Following is a copy of the bill:

"Section 1. Section 16 of an act entitled 'An act for the regulation of the practice of medicine and surgery, osteopathy, and other systems or modes of treating the sick or afflicted, in the State of California, and for the appointment of a board of medical examiners in the matter of said regulation,' approved March 14, 1907, is amended to read as follows:

"Section 16. Any person who holds a certificate from the Board of Medical Examiners created by 'An act for the regulation of the practice of medicines and surgery in the State of California, and for the appointment of a board of medical examiners in the matter of such regulation,' which took effect August the first, 1901, or from one of the boards of examiners heretofore existing, under the provisions of 'An act to regulate the practice of medicine in the State of California,' approved April 3, 1876, or an act supplemental and amendatory to said act, which became a law April 1, 1878, shall be entitled to practice medicine and surgery in this State, the same as if it had been issued under this act; any person who holds a certificate from the Board of Osteopathic Examiners of the State of California, under the provisions of 'An act to regulate the practice of osteopathy in the State of California, and to provide for a State Board of Osteopathic Examiners, and to license osteopaths to practice in this State, and to punish persons violating the provisions of this act,' which became a law under constitutional provisions, without the Governor's approval, March 9, 1901, shall be entitled to practice osteopathy in this State, the same as if it had been issued under this act. Any person who holds an unrevoked certificate issued by the board of examiners of the Association of Naturopaths of California, incorporated under the laws of the State of California, August 8, 1904, and who shall be practicing naturopathy prior to the passage of this act, shall be entitled to practice naturopathy in this State, the same as if it had been issued under this act. The Board of Medical Examiners shall endorse said certificate at their first meeting after this act becomes a law, or at any subsequent meeting after this act becomes a law, or at any subsequent meeting of the board, but not later than six months after the passage of this act, by signature of its president and secretary and affixing its official seal. Provided, however, that the holder of such certificate has signed his or her name on the back of said certificate and the president and secretary of the Association of Naturopaths of California, have certified over their respective signatures that the holder of said certificate is the rightful owner of same. But all certificates herein mentioned may be revoked for any unprofessional conduct, in the same manner and upon the same grounds as if they had been issued under this act.

"Sec. 2. This act shall take effect and be in force from and after its passage."

* * *

Nature's Medicine.

THE following remarks in regard to the medicinal value of fruit juices are from a lecture delivered in New York by W. H. Dieffenbach, M. D., and published in the Dietetic and Hygienic Gazette for December, 1908:

"When simple water becomes distasteful to patients, the addition of fruit juices to the water is very grateful to the palate. Those fruit juices (lemon, orange, raspberry, huckleberry, blackberry, pineapple, apple, currant, grape, grape fruit) besides rendering the taste more pleasant, are natural intestinal antiseptics and contain the so-called 'natur-saltze'—natural salts (sodium, potassium, etc.)—which assist in the elimination of carbonic acid gas and prevent deposition of urates, uric acid and other end products of metabolism.

"These fruit juices (contrary to old teaching) are particularly valuable where there is a rheumatic or gouty diathesis. To quote from Gautier (Diet and Dietetics:) 'Their acidity due in a large measure to some acid salts (malates, citrates, tartrates, fumarates, etc.) varies from 0.2 to 1.5 per cent. These salts, with alkaline bases, are transformed in the system by the complete combination of their organic parts into soluble carbonates which alkalize the humors, as we have already said, at the same time by reason of the quantity of water that they provide and their special acidity. These fruits are, moreover, often a little diuretic and laxative, especially if they are not properly ripe.'"

To this it might be added that there is no more wholesome or valuable fruit juice than that of the California orange, which is just now in its prime.

* * *

Freak Liquor Legislation.

NOTABLE among the numerous specimens of freak liquor legislation that are being enacted nowadays, is an ordinance introduced before the Board of Trustees of Petaluma, Cal., which makes it unlawful to sell to any female person intoxicants in larger quantities than one glass at a time. Nothing is said in the ordinance as to how long a period of time shall intervene between glasses—or how large the glass may be.

Again, the anti-treating bill, referred to last week, passed the California Assembly by a vote of 42 to 16. The bill provides that every person who treats or furnishes another person, without compensation, any wine, beer, whisky or intoxicating liquor of any kind, in any public saloon or bar room, is guilty of a misdemeanor.

As frequently stated here, the abolition of the absurd and harmful American practice of treating would be a long step in the direction of temperance reform. This, however, must come about through an aroused public opinion. It cannot be effected by legislation.

* * *

Bad for the Whelps.

FEARING that an African lioness in the Los Angeles "Zoo" at Eastlake Park would kill two whelps born to her recently, the keeper took them away from her and gave them to a spaniel to nurse. The newspaper report says:

"It is the keeper's plan to leave them with the spaniel for a week or two, and then put them on a diet of beef broth and condensed milk, which makes a perfect substitute for animal milk. Cow's milk would kill the whelps."

Perhaps. You may be sure, however, that a diet of beef broth and condensed milk will kill them. Beef broth is about equivalent in nutritive value to urine, and sterilized milk is, as frequently shown here, a starvation food.

* * *

A Good Man Gone.

A WORTHY man has gone over the Great Divide, in the person of George T. Angell of Boston, known as the "Friend of Dumb Animals," and a leader in the humane educational movement in the United States. He died on March 16, at the advanced age of 86. Mr. Angell had been instrumental in the establishment of more than 70,000 "Bands of Mercy." He published a little monthly journal called "Our Dumb Animals."

There is much room for such work in this section of the country, where we see all too much of the Latin disregard of the rights and feelings of animals that has come down from the days of the Roman arena.

* * *

Queer Dietetic Ideas.

SEVERAL copies have been received of the little "Mazdaznan" magazine, published (in German) at Leipzig, by David Ammann, formerly of Hollywood, near Los Angeles, who is endeavoring to preach the gospel of Zoroaster, with Otoman Hanish as the Persian sage's prophet. Ammann is now lecturing in Los Angeles.

These Mazdaznan people have some most extraordinary ideas about diet. While some of their ideas are good, others are silly, senseless, and superstitious. For instance, in this magazine we are told that "caviar is one of the most wholesome and nourishing foods, and is particularly recommended for weaklings." On the same page is a statement that the disciples of Zoroaster "very conscientiously observe the law of nature 'Thou shalt not kill.'" Well, now, to obtain the eggs from a sturgeon without killing it would be a delicate and somewhat expensive operation.

Here is an extraordinary recommendation:

"For enlarged liver, cognac with salt, well beaten up, is a good remedy. Only the best quality of cognac should be used."

Wouldn't that shake you up a little?

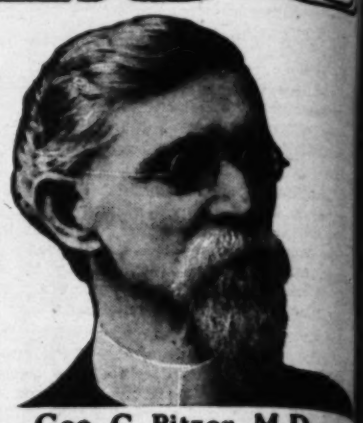
Just one more: "Raw peanuts are an excellent means of loosening and carrying off mucous matter in colds, coughs, etc." And for promoting dyspepsia.

* * *

Parsons' Perils.

A CONGREGATIONAL pastor of Chicago has been warning the divinity students of Rockefeller's Chicago institute against the wiles of women. He tells of "diabolical plots to entrap and ruin men of God who were doing in entire innocence what they deemed to be their duty." He painted a picture of "preachers without guile, beset by designing women seeking whom they might devour." He declared that the average minister is "a lamb for purity and a child so far as knowledge

(CONTINUED ON 11TH PAGE.)



Geo. C. Pitzer, M.D.

Drugless Healin

By Psychic Methods

We CURE PEOPLE suffering from all kinds of d by THERAPEUTIC SUGGESTION alone and w drugs.

All acute and painful diseases promptly r and chronic, lingering ailments that have defi skill of all other methods, are successfully treate radically cured; and when they cannot come to sonal treatment we reach and cure people at homes in any part of the world, all by purely ps Methods—MENTAL TELEPATHY.

We correct bad habits in young and old; hel ple to business and professional success; reform perverts; reclaim wayward boys and girls, and r insane people to their reason.

No matter what your ailment, how serious you where your residence may be, or what you may have before, our methods succeed after all others have and our Psychic methods reach you anywhere.

Booklets fully explaining personal treatment by th PEUTIC SUGGESTION, and the Psychic Methods we in treating absent patients, SENT FREE TO E BODY. All afflicted people should read these b Send for them now. You will enjoy reading them.

Address or call upon GEO. C. PITZER, M.D. 1045 South Union Ave., Los Angeles, California.

TRUSSES

THE OLDEST AND LARGEST TRUSS HOUSE IN SOUTHERN CALIFORNIA.



PACIFIC SURGICAL MANUFACTURING COMP Manufacturers of Trusses, Elastic Hosiery, Abdo Supporters. Largest Establishment West of Chi 316 AND 318 WEST FIFTH STREET.

DO YOU HEAR WEL

Deaf or partially deaf people may now make a month the Stolz Electrophone at home. This personal practical to prove that the device satisfies, with ease, every r a perfect hearing device. Write to or call (if you can Angeles office for particulars of this personal test plan selection of the one completely satisfactory hearing aid and inexpensive for every one.

TESTIMONIALS

Mr. H. H. Gustin, Manager, City.

Dear Sir—I take great pleasure in adding my pra "Stolz Electrophone." Having been deaf for twenty very deaf for ten years past, it has proved the friend I With the Electrophone I am now able to carry on a tion with anyone in the ordinary tone of voice.

My hearing has improved since I have used it. I buy another "Stolz Electrophone" I would not part wi I have for $5.000. MRS. L. C. THOMP 447 Grandview Street, Los

Mr. H. H. Gustin, Manager, Los Angeles, Calif.

Dear Sir—I have been using one of your phones f year and have given it a thorough testing. It has fulfi my expectations and I can go to church and hear the to a hall and hear the speaker; something that I could years before I got one of your phones.

I have been partially deaf for thirty-five years catarrh. It not only assists the hearing, but gradual the natural hearing. FRED G. FICKE 537 Pacific Ave., Long B

STOLZ ELECTROPHONE CO., 419 Wright & Bldg., Cor. 4th and Hill Sts. HERBERT H. GUS

To meet what is felt to be a great need, pa at the present time,

A Medical Dispens

has (with the co-operation of many of the ch others) been opened in rooms 214 and 215, Trust Building, 313 West Third St., where a qualified physician may be consulted and ne sary medicines obtained for fifty cents. Offic 10:30 to 12:30, 2 to 4, and 6 to 7:30, Sunday only.

THE ONLY WOMAN OCULIST And Eye ist in Los

Dr. Gertrude Beebe, formerly of staff Manhattan E pital, New York City. All conditions of the eye treated or correctly tested for glasses. Years of modern methods. Special attention given to c or those who have experienced disappointment w and therefore are still in need of skilled service. eyesight conditions given extra care. Free consu all eye troubles. Removed to 507 Broadway Cam ing, 424 South Broadway, Los Angeles.

Caste in Dress.

That night she cast the frock from her in a passion of weeping.

"I don't want it," she stormed. "I won't wear it. You must buy me clothes by the store, not get them

stringing beads in a glass factory at ten cents a day. That meant sixty cents a week; she could in two weeks get a new frock.

Strangely enough, when she got it on, the worn, dis-

stenographer's office, and her earnings

$40 a week.

She has succeeded in her purpose.

and purple velvet are the response to the

child:—

Care of the Body.

(CONTINUED FROM 412TH PAGE.)

of the world is concerned." For this lamb, he said, countless women were lying in wait.

It is true that ministers of the Gospel, in common with actors and others who are in the limelight, are frequently made the targets of unwise adulation on the part of foolish women.

Just now there is a remarkable movement on the part of several of the churches for the suggestive treatment of disease by the pastors. Might it here be suggested, in all seriousness, and without malice, that men who are so entirely inexperienced as those referred to by this Chicago pastor, are scarcely fit to undertake the task of being physical, mental or spiritual guides to others? The Bible says something about being "wise as serpents, but harmless as doves."

It is probable, however, that this Chicago pastor exaggerated, as pulpiteers sometimes will do, for the sake of creating a mild sensation. Ministers of the Gospel are not all "sissies." They are men, like the rest of us, with human failings, and must be judged by the common standard of humanity.

* * *

Weston the Walker.

WESTON, the pedestrian, is another good example of the greater endurance afforded by a non-stimulating, non-flesh dietary. Weston is not now a strict vegetarian, according to reports, but he is most temperate in his diet, eating only twice a day.

On March 14, Weston started from New York on a 3,500-mile walk to San Francisco. He was 71 years old on that day.

* * *

The Antiseptic Babe.

WE can sterilize his bottles, we can boil his little mug;
We can bake his flannel bandages and disinfect the rug
That envelopes him when he partakes of medicated air,
But there's one impossibility that leaves us in despair—
And not an unjustifiable one, you will allow—
To wit: We fear 'twould never do to sterilize the cow!

We feed the baby Medicus's hygienic dope,
And we wash his face with germicidal antiseptic soap:
And we brush his little toofums—or the place where they will be—
With diluted glyco-thymoline, most sanitarilee;
Then despair to see a milky effervescence supervene
On a countenance which theretofore was surgically clean.

Thus although we strive to conquer every septic circumstance,
We do greatly fear a ghastly alimentary mischance;
For albeit we bake and boil his things, and scrub, and soak, and souse,
Germ in his anatomy forever cleaning house,
His recklessness with which he sucks his tiny little thumb
Engrafts much his antiseptic little tum.

We are careful of his hours, we are thoughtful of his toys;
We are mindful of his sorrows, and judicious of his joys;
We are prayerfully considerate of needful discipline,
And our little "Mother's Hand-book" and the precepts writ therein;
And we strive to render sterile all designed for mouth or tum,
But one frightful danger menaces—we cannot boil his thumb!

—Edna Kingsley Wallace, in Harper's Magazine.

* * *

Irish Moss Lemonade.

In "Practical Dietetics" Dr. Pattee recommends the following as a soothing, pleasant drink:

Take one-fourth cup of Irish moss, wash and let it soak in water. After one-half hour pour off this water and add two cupfuls of boiling water. Cook until syrup, keeping just below the boiling point. If it becomes too thick, add more water. Strain, add four tablespoonfuls of lemon juice, and sugar to the taste. It is best served hot.

For sugar in the above receipt substitute honey.

* * *

Olive Oil and Cotton Seed Oil.

The following is from the Dietetic and Hygienic Gazette:

"The special agent of the United States Bureau of Manufactures, who has been investigating cotton-seed oil in Norway, reports that fish preservers are beginning to use American cotton-seed oil for packing Norwegian sardines, instead of the more expensive olive oil, and that results have been in most cases very satisfactory. The exact grade of cotton-seed oil best adapted for this purpose has not yet been determined. This information causes us to wonder how much, if any, of the Norwegian cod-liver oil is adulterated with cotton-seed oil. It is doubtless true that cotton-seed oil is freer from putrefactive products and altogether cleaner than cod-liver oil, but it does not contain elements that the cod-liver oil does, elements which have been relied upon as an alternative effect, iodin, phosphorus, etc. It will be well for the United States pure-food inspectors to investigate cod-liver oil."

The editor of the Care of the Body understands that the oil used in packing the sardines put up at San Pedro, near Los Angeles, is part cotton-seed and part olive oil. When used raw, olive oil is the king of oils, but for cooking purposes cotton-seed oil is better, for the reason that olive oil burns at a much lower temperature. Therefore, use olive oil for your salads, and refined cotton-seed oil for cooking. There is a white refined cotton-seed oil on the market in Los Angeles, sold under a trade name. It retails at about $1 a gallon, or about a third the cost of olive oil.

* * *

Snoring.

SNORING, like many other troubles, is merely a symptom of some other—and often more serious—ailment. Snoring may be due to a catarrhal condition of the body. That, again, is usually due to the storing up of impurities in the body, and that, yet again, is in most cases due to wrong eating—eating too much, or eating of wrong foods. To this may be added the breathing of foul air, and the lack of thorough elimination of impurities from the body.

The reason that the tendency to snoring usually increases with age is due to the fact that as people grow older (unless they are wise) they accumulate more poison in the system.

From this it may be seen that if you want to cure snoring you must do the same as if you want to cure corns, or consumption—go to the root of the evil. Find out in what way you have been living wrong, and change your habits. That is all there is to it. That is all there ever will be to it. There are local appliances that will stop the noise of your snoring, but they will not remove the cause. Also, in some cases, a surgical operation may be recommended. Such relief will be merely temporary so long as the cause is maintained.

* * *

Thoughts Can Kill.

THE following dispatch from Poland, O., recently appeared in The Times:

"'No one of you can tell at what hour death will come,' said the pastor of the Presbyterian Church from his pulpit today. Hardly had he spoken when Mrs. Matilda Williams fell from her seat, dead. She is supposed to have died of heart disease. The service was closed with a prayer by the pastor before Mrs. Williams's body was removed, and then the church was closed for the day."

This woman was probably killed by her pastor. Having an affection of the heart, she would probably have died before long, but there is little doubt that the suggestion given out from the pulpit was the direct cause of her death.

Thoughts and words can make people sick. Thoughts and words can kill. This is not a flight of the imagination, but a solid, sober fact. To this extent the "evil eye" is a reality. Therefore, we should be very careful what sort of suggestions we put forth. Yet you find many fools who have no more sense than to say to a man who is somewhat ailing, "How sick you look!"

* * *

The Stage as a Rest Cure.

SOME people have a queer idea of rest. For instance, some people call it a rest to hang for an hour on a strap, in a crowded street car, all the way to the beach. There is no accounting for taste.

One of the queerest ideas of a rest cure was mentioned a few days ago in a dispatch from New York. The daughter of a millionaire, married, and now getting a divorce—which is, as she says, "a fearful lot of trouble"—was declared by her physicians to be suffering from nervous prostration. They said that what she needed was "rest and change," upon which she comments that all she had been having for years and years was rest and change. She says she knew what she needed was something to occupy her mind, so she took a job for a season as a chorus girl in a theater.

Like so many other society butterflies, this woman suffered from a lack of some definite object in life. It does not matter whether you take up the stage, or astronomy, or the collecting of postage stamps, you must have some definite object, either in the shape of work or play, to escape the mental prostration that comes from a dissipation of energies, just as physical prostration comes from the frequent dram drinking.

* * *

Underfeeding and Overfeeding.

A CORRESPONDENT writes: "Of people whom we meet under 35 years of age, probably one-third are undereaters. Over 35 years of age probably two-thirds are undereaters. Their appearance indicates this."

This correspondent is absolutely, unequivocally, and diametrically wrong in his statement. On the contrary, as frequently asserted here, it is safe to say that 99 per cent. of civilized persons eat too much—from 50 to 300 per cent. or even more in excess of what is necessary to repair waste and maintain heat and energy.

You cannot always judge from the appearance of people. The greatest gluttons are sometimes walking skeletons. It is not what you shove into the hole in your face that builds flesh, but what you assimilate and turn into blood and tissue. Then, again, many great eaters, living on the cook's products, are really starving themselves, by eating food that is lacking in the essential organic salts. In this way they are in one sense underfed, while at the same time they are eating from two to three times as much as is necessary.

If you are underweight do not begin by eating more. That would most likely result in dyspepsia, and the accumulation of gas, when starch foods are eaten, or the storing up of uric acid, followed by rheumatism and other ailments, when you eat much meat. The thing to do is to increase the natural hunger—and consequently the gastric juice, which accompanies hunger—by breathing more oxygen, also, if you lead a sedentary life, by

(CONTINUED ON 414TH PAGE.)

BURNS

THE SHOE MAN

Grover's Soft and Easy Shoes for Tender Feet

$2.50 and $3.50



$2.25



Strictly Hand Sewed. Soft and Easy

$2.25, $2.50, $3.00, $3.50

TWO STORES

240 South Spring St.
445 South Broadway.

Send for Style Book.

DENT'S Toothache Gum



A Swell Affair.

Stops toothache whether there is a cavity or not. Never dries up or loses its strength.

Keep it in the house for emergencies. Imitations don't do the work.

GET DENT'S TOOTHACHE GUM. At all druggists, 15 cents, or by mail.

Dent's Corn Gum Cures Corns and Bunions, 15c.

C. S. DENT & CO., Detroit, Mich.

Naturopathic Institute and Sanatorum of California (Incorporated)

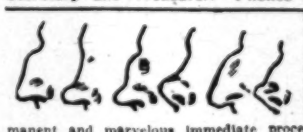
536-538-540 South Hope Street, Between Sixth Street and State Normal School, LOS ANGELES, CAL.

The Institute and Sanatorium is centrally located, two blocks west of Central Park, on the quietest section of South Hope Street, between Sixth Street and the State Normal School, and can be reached by the Washington Street, Crown Hill and Brooklyn Avenue cars. Several other cars pass within a block. The Sanatorium has large open porches and a nice secluded garden.

The rooms for patients are bright and sunny, and steam heated. Treatment rooms are sanitary, modern, sunny, warm and equipped with the best and latest Naturopathic Therapeutic agencies. ELECTRIC LIGHT; HOT AIR, VAPOR, ELECTRICITY, SUN, HERBAL, NEEDLE AND SHOWER BATHS.

We give Massage, Swedish Movements, Osteopathy, Chiropractic, (vertebrae adjustment,) Orthopedic Surgery, and all Hydropathic Treatments.

DR. CARL SCHULTZ, President; DR. ELLEN SCHULTZ, Secretary and Treasurer. Phones Main 3228; Home 7345.



ILL-SHAPED NOSES, receding chins, and imperfect features corrected. Scars, indents from accidents and abscesses removed. Hollow cheeks, thin necks, arms, hands, shoulders, busts rounded out to perfection. We do this with our permanent and marvelous immediate process which forms a perfect flesh tissue. PARAFFINE OR ILL EFFECTS THEREOF REMOVED. Wrinkles, smallpox pits, freckles, birthmarks, red veins, red noses, greasy skin, coarse pores, blackheads and pimples eradicated. Our method of work is renowned for its perfection; it has stood the test for over twenty years among society and professional people in this country and Europe. ALL WORK GUARANTEED. Prof. and Madame Steele, Skin and Feature Specialists, Original New York Institute, 329 So. Hope St., Los Angeles. Phone F4191. COURSES TAUGHT.

Toric Kryptok Lenses

Dr. A. Polasky, 317 W. Third St., City. Dear Sir:—I can see perfectly at all distances as well as near with the Toric Kryptok Lenses you made for me. I can highly recommend them to all who are using glasses continually. Gratefully yours, Mrs. R. E. Jeanson, 1718 Kane St., City.

All of our rimless mountings have a new device, preventing the breaking of the lenses. Dr. A. Polasky, Oculist and Optician, 317 W. Third St., City. Phone Main 6011.

EYE STRAIN

May be accompanied with PERFECT VISION and no APPARENT eye discomforts. Its effect may be manifested in some REMOTE part of the system. Leading physicians now claim 95 per cent. HEADACHES are caused by eye-strain. Read my article on Eye-Strain, pp. 29, Times Magazine, June 14th, 1908. We fit glasses PROPERLY. Consult at 240 Bradbury Bldg., City. Home Phone A3413. DR. FRANK LAMB WILLSON, Optical Specialist.

Care of the Body.

(CONTINUED FROM 12TH PAGE.)

mere exercise, meantime chewing thoroughly you eat, and eating only two meals a day.

ut all that some thin people need to do to increase weight is to cut down their food by about one- and to thoroughly chew what they eat. Instead of they eat more food that doesn't digest.

* * *

asting Cure.

LINDA BURFIELD HAZZARD of Seattle, who kes a specialty of the fasting cure of disease, that a grateful patient 70 years of age, who had traveling all over the country in search of health, ecided to endow through Dr. Hazzard, a sanato- company at Anacortes, Wash., the endowment ting of twenty-three acres in the heart of the town acortes, said to be worth $30,000, with cash enough up a building. In this new sanatorium drugs and al operations will be entirely barred.

Hazzard adds that she had succeeded in securing assage through the Washington Legislature of a hich, while it does not go far enough, is an im- nent on the old law, recognizing all schools of g, including osteopathy, and providing that those ave been practicing in the State in one location o years past shall be given a license in their re- ve school.

* *

Vigorously."

F. E. B. WARMAN, who spent several years in Angeles, and has many friends here, had one s characteristic articles in Health Culture for on "The Secret of Never Growing Old." Dr. an is a pretty good example himself of a young- n at the age of 62. He expects to live to be over dred. Regular exercise, a temperate diet, and a ted mind are the three chief foundation stones appy, healthy old age according to Prof. Warman. undoubtedly correct.

Warman is on a lecture tour, with Oskaloosa, as his headquarters. He expresses the intention rning with his wife to Southern California.

* * *

y and Mince Pie.

ENDERFOOT from Ohio, who has been only a weeks in Southern California, has discovered re of the Body, and thinks it is the biggest thing struck since leaving the breeding ground of Pres- Like all new converts, he is inclined to be iastic, so he sends in a list of fourteen questions, ly to which, in anything like detail, would re- several pages of The Times magazine. are the first four questions, relating to one sub-

Is a little brandy in mince pies injurious?

Are canned goods preserved with a little brandy us?

Should such goods be allowed to be sold if the states on the can how much brandy is added?

Should the State forbid the selling of brandy in

Yes.

Yes.

That all depends on the point of view. If the ere to forbid the sale of everything that contains alcohol, there would not be much left on the of our groceries and drug stores. Patent medi- f all kinds, Jamaica ginger, flavoring essences, en fermented bread would have to go.

The answer to No. 3 answers this also.

* * *

s Car Wheels.

Chicago Railway Company has let a contract for roximately 10,000 noiseless steel wheels. It is ey are not only noiseless, but lighter and last onger.

up some of those wheels for the Los Angeles ars.

* * *

d Vaccination Commission.

people of Tacoma recently sent a memorial to ident Roosevelt, praying him to appoint a na- commission on vaccination after the model of hich investigated the subject in England. In untry, a generation ago, a Parliamentary com- , after sitting many months, and taking an ns amount of testimony, abolished compulsory tion in Great Britain. In that country, if a does not wish a child to be vaccinated before g school, all he has to do is to make an affida- he has conscientious scruples against the prac-

* * *

an's Meat," Etc.

RRESPONDENT asks: "Is one diet scheme ble in all cases?"

manifestly this would be absurd. For instance, npt to feed a sickly dyspeptic or consumptive e food upon which a mountain wood chopper ive. Yet they do try to stuff into the poor weak s of consumptives more than enough to sup- wood chopper. This is one of the monstrous crimes of the age—a crime due to ignorance of ple laws of life and health.

e other hand, as previously stated here, the t which you so frequently hear repeated, par- "One man's meat is another man's poison" true to a limited extent. When a man doing work cannot eat ordinary natural food, it shows not that there is anything the matter with the food, but that there is something the matter with the man's stomach. Therefore, the proper thing to do is to try to find out what is the matter, and to correct it.

This applies to people who say that they "cannot eat" strawberries or oranges, or natural foods of that kind. This means that their system is probably greatly in need of the medicinal qualities contained in these foods, and that they act as medicines. The thing to do is to persist in eating them until you have overcome the conditions that make them objectionable to you. For instance, you might begin by eating one strawberry, or one section of an orange, three times a day.

* * *

In Jail and Out.

THERE was a fire recently at San Quentin penitentiary, which threatened the destruction of a million dollars' worth of State property. Convicts were released from their cells, and worked like Trojans alongside of the guards, no attempt to escape being made. Referring to this incident, a contemporary says:

"The fact that no attempt was made to escape speaks highly for the convicts thus placed at almost complete liberty. It shows that even convicts are not altogether bad."

No, indeed. There are some good men in jail, and there are some mighty bad men outside, who ought to be in jail.

* * *

American Girls.

WERE the results not frequently so sad, it would be amusing to note the belief which prevails among so many good American fathers and mothers that their growing girls are different from the girls of other nationalities—that they may safely be allowed opportunities and thrown into temptations that would be regarded as out of the question in other countries.

American girls are composed of the same flesh and blood as the girls of other races. When circumstances are favorable, and the strongest passion in human nature comes into play, similar results are inevitable, much to the astonishment and dismay of misguided parents, who really seem to expect that young people in the glow of health, with warm blood running through their veins, shall be able to resist temptations that their elders would hardly come through unscathed.

* * *

Substitutes for Saloons.

THE Southern Pacific Company has adopted the policy of building clubhouses at division points, the main object being to keep its employés away from saloons. This is an excellent idea. The Santa Fé has, for years, had accommodations and comfortable reading-rooms at principal points. It has gone further, and has sent out lecturers to speak on interesting topics from time to time.

The clubhouses so far erected by the Southern Pacific Company for their employés on the Pacific Coast include buildings at Roseville and Dunsmuir, in California, and at Yuma and Tucson in Arizona. There is nothing cheap about the buildings or the furnishings. The cost ranges from $10,000 to $35,000 each, and they are furnished with hot and cold baths, libraries of fiction and reference books, correspondence tables and stationery, billiard and bathrooms, game and recreation rooms, barber shop, cigar counter, a restaurant which is never closed, and large bedrooms.

The Chicago Railway Company is fitting up comfortable and attractive clubrooms for its car men. They will contain libraries, billiard rooms, pool tables, barber shops, bootblack stands, shower baths, and assembly halls, with stages and pianos.

This is an excellent idea. It is not surprising to learn that these clubhouses have been most successful. As frequently suggested in these columns, the good people who are continually roaring about the "rum fiend" and doing impossible politics, could accomplish vastly more good if they would only establish substitutes for the saloon. Think or say what you will about the saying that the saloon is the poor man's club, that saying is absolutely true, all the same. Take, for instance, the gloomy, sloppy weather that we often have in Los Angeles early in the year. Where shall a man go of an evening, who is unmarried, and whose only home, perhaps, is a cold ten by twelve bedroom in a cheap lodging-house. Have you ever seen the "sitting-room" in one of those cheap lodging-houses? It is enough to drive one to worse places than a saloon.

Many men resort to a saloon of an evening not so much for the sake of the liquor—some of them perhaps only drink a couple of glasses of beer during an evening—but for the warmth, and light, and cheerfulness which they find there. Where else are they to go? The Y.M.C.A. has accommodations for a limited number, but there you are expected to be fairly well dressed, and a workingman is often too tired to go and dress up of an evening. Besides, at these establishments there is not the freedom which men find—and have a right to expect—in a saloon.

There were in Los Angeles three or four "temperance coffee houses"—established under the mistaken idea that coffee is less harmful than pure beer or light wine. Not proving a financial success, they were sold by the people who started them, and are now conducted as ordinary restaurants. There should be as many of these as there are saloons, but to make them effective as competitors of the saloons they must be run on a more liberal plan. There should be rooms for smoking. Cigarettes might be barred, first because they are injurious, and second because they smell too pungently, but opportunities should be afforded to those who worship "My Lady Nicotine" to smoke their pipes or cigars.

(CONTINUED ON 15TH PAGE.)

INDUCING HEALTH AND HEALI

Along natural lines that are in perfect harmony with n ural laws simply exemplifies "Christ's" methods of Health Culture and Healing.

Christ was in truth the first natureAID Physician ed by history. He administered no drug medication the stomach or injected directly into the blood stre resorted to unnatural destructive (instead of natural structive) surgery, so then, if his spiritual example teachings are still good enough for us to follow why not his health culture and healing examples and time also still good enough?

Indeed, Dr. Patter's NatureAID system of Health ture and Healing simply exemplifies "Christ's" system with modern inventions simply expedites them, that is In fact, NatureAID is but a beautiful expression of Christ taught workings of the infinitely wiser, all-cre all-governing, invariable and invulnerable forces of Nature's natural (not man-made, remember,) laws of pensation.

Full of the sweet Nature-distilled-water-sunshine nectar-filled fruits of earnest effort and love for its with the Parasites held at bay, full of the sweet nut meats of untiring study to know Nature's way the culls and hulls removed. Full of the sweet, earth-wombed vegetation, of comparative intellectual ress, along natural lines, with the poisonous elements inated. Full of the sweet, choice grains of God-Nature's ward of harmony to all mankind for strict and studious servance of the Infinitely Wiser, all-creative, all- ing, natural laws of compensation, thrashed the chaff, and finally full of the sweet perfumed and fully abstracted honey of condensed facts and nicely warded merit culled or sipped from the most beautiful fragrant flowers found growing in all Nature's vast and fields of intelligently applied Health Culture and knowledge, carefully selected, analyzed and compressed the hard, practical test of experience and time and within the honeycomb of the NatureAID system of Culture and Healing, that's just what it is and there none better or more commonsense. We publish a "NatureAID," that tells all about it. Tell what ails and we will try and send you a free sample copy upon the subject of your infirmity. We treat cases by mail or in our institute. Address NatureAID, cantile Place, Los Angeles, Cal. Home Phone F7128.



"Not How Cheap, but How Good"

IS OUR MOTTO

OUR GREAT BARGAIN VALUES lie in the hi quality of our work and the comfort and satisfa tion which only the best glasses can render. also have the assurance that you receive a thoro and complete examination second to none in t city. We go to the bottom of each case and bu up glasses to suit the needs discovered. We ca no "hand-me-down" or "ready-made" stock. Ev pair of glasses we put out are made to order and measure.

As to frames, you get just what you order a pay for. The gold used in our frames is worth $ per ounce. Hence our $5.00 gold-filled frames worth $5.00. Other values in proportion.

The price of our lenses depends upon the cost grinding just the proper curved surfaces to fit needs. If your eyes demand compound curves glasses will cost more than simple lenses, but will worth the difference.

W. S. Cherington, Opt.D.

Glasses Fitted and Furnished.

512 Temple Auditorium.



Weak Feet

Natural Foot Print

Wet your foot. Stand on paper and press down. Caused from your weight being too much for the strength of the ligaments that hold the bones of the arch in place, allowing the bones to spread when you step or stand. The ONLY cure:—Support the bones naturally until the trouble is remedied. Best supports to wear are DR. SEATON'S "Flexible non-metallic," because they are not stiff, need no breaking in; light, made of vulcanized pure rubber and covered with leather; no heat, never lose their shape or break; guaranteed to outwear 3 pairs of metal ones. Try them and be Cheapest because they last for five years. Cheapest $2.00 or 3 pairs for $5.00. These cost $3.50 a pair. Fit any shoe now worn. Invisible. "Easily fitted by tion size of shoe, that's all. Address 407 Union Trust ner 4th and Spring Sts. Hours, 9 to 6; evenings by Consultation free.

Corns removed 25c each. Ingrown nails permanently

CURE YOURSELF AT HOME WITH OUR

ELECTRO-THERMO DILAT



If not after days money ed.

Our treatment out drug first to fully electricity body, rectum

nection with dilation, permanently curing Piles, Nervousness, stipation, Insomnia, Indigestion and poor Circulation. ment has cured thousands of cases, to stay cured. Why Call or write for free boklet.

Electro-Surgical Appliance Co., 402-403 I. W. Hellman Los Angeles, Calif. Phone F 1825.

Have You Cancer?

To neglect a tumor means an awful and death. Any small lump or sore may mean cancer. Visit our office, we charge nothing amination and will tell you truthfully whether have Cancer and what we can do for you. We cured hundreds in Los Angeles and vicinity knife; quick removal; cancer comes out roots and to stay cured. Charges most reasonable. on request. DO IT TODAY.

DOW CANCER REMEDY CO.,
527 N. Fair Oaks Ave., Pasadena, Cal.
(½ block north of Villa st., on Altadena car



WHEEL CHAIRS For Sale

Rent can apply on purchase. supporters and elastic hosiery experts.

Professional Supply Co.
Opp. Central Park. 415 West
Home Phone F5122

Care of th

(CONTINUED FRO

If you don't let them do so, t where they can. Billiard tabl also be provided. They ar indoor games, affording a cer ercise. The fact that poolroo and attract a more or less u is no argument against the p fact that many churches are p gument against religion. Ca mitted, gambling for money h

Wealthy and moderately ri things at their clubs. Why th enjoy them? One thing you until you furnish substitutes may be obtained, the saloon own as a popular resort for t for some who have homes. Ye healthy and normal man to li discourse, or to read a religio to smoke a pipe and play a ga

* * *

The Decline in Drugging.

IN a paper read before th Medical Association a few m McReynolds, of Los Angeles, s

"We must have a more ge true value to be placed upon abuse, dishonesty and ignorance an untold amount of harm. It factor in driving people away and making them converts to other drugless doctrines. We middle course between absolu on one hand, and an unwarrant upon the other. It will certain for medicine when the general recognize that the pharmacopoe specifics, and to appreciate the indiscriminate drugging is wors look back with dread and horr decoctions, the salivating, purgi fathers and grandfathers, but w older that the generations to co to regard with repugnance so methods."

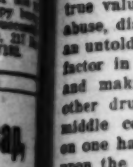
It is hard for the "regulars" from the drugging superstition. that they do not know of any having been taught in college t disease, and how to aid nature shown in the above quotation, h stant tendency on the part of th lessen the amount of drugs change from year to year, as change. Some are taking to nat fresh air, hydropathy, and diet, ing up suggestion. As the peo that drugs not only never can cur retard permanent recovery, the still less, for when people refus will be an end to the drugging bu

Asking "why do we give drugs" meeting of the British Medical A ago replied as follows:

"Often not because the disease cause the patient is not happy til he is not happy even then. They to hide our ignorance, I fear, or we watch and wait. They are s gambler on the exchange speculat anced reputation being the windf secure, and then we often give dr in the hope that they may do goo

Again, in the Medical Brief fo somewhat remarkable article by N tralian physician, who deplores th drugs and the growing lack of faith the medical fraternity. In the co said:

"The bare, unvarnished truth is again, we have no materia me What we do have is an endless ar drugs, old and new, without the sha principle to guide us in the se medicinal agents; with a certain a as to how they are obtained, how pigs, rabbits, etc., but when we co the human organism we are told th or that, 'may' be useful in this or 'are said' to have done this or tha nothing certain, nothing definite, remedy, in short, with the excepti



CAN

CURED WITH

FEE

ANY SK

21 years in Los A perience. Several cures cured in the last 40 years—e without the knife.

Delay in having cancer or malignant DEATH. Any sore that will not he cent is malignant. We have a first- Chronic Sores, Lupus and Blood Dis ed. Bring ad with you. Write fo WE CURE INTERNAL TUMORS WI hundreds of references. Honest, skill prices and fair prices. CONSULTAT DR. GARRISON, 449½ S.

HOPE

PEOPLE WITH OPE Bright's Disease or ing friends who ha something to Stop writing to PEER $50 First Street,

Caste in Dress.

at night she cast the frock from her in a passion eeping.

don't want it," she stormed. "I won't wear it. must buy my clothes by the store, not get them

stringing beads in a glass factory at ten cents a day. That meant sixty cents a week; she could in two weeks get a new frock.

Strangely enough, when she got it on, the worn, dis-

$40 a week.

She has succeeded in her purpose. Th and purple velvet are the response to the child:—

Care of the Body.

(CONTINUED FROM 414TH PAGE.)

If you don't let them do so, they will go other places where they can. Billiard tables and pool tables should also be provided. They are excellent and healthy indoor games, affording a certain amount of mild exercise. The fact that poolrooms are often ill-ventilated, and attract a more or less undesirable class of people, is no argument against the game, any more than the fact that many churches are poorly-ventilated is an argument against religion. Cards should also be permitted, gambling for money being barred.

Wealthy and moderately rich people have all these things at their clubs. Why then shouldn't a poor man enjoy them? One thing you may be quite sure of—until you furnish substitutes in which these comforts may be obtained, the saloon will continue to hold its own as a popular resort for the homeless—as well as for some who have homes. You are not going to get a healthy and normal man to listen to a vapid sectarian discourse, or to read a religious tract, when he wants to smoke a pipe and play a game of pinochle.

* * *

The Decline in Drugging.

IN a paper read before the Los Angeles County Medical Association a few months ago, Dr. Robert P. McReynolds, of Los Angeles, said:

"We must have a more general recognition of the true value to be placed upon drugs, for the wholesale ... dishonesty and ignorance in this line has caused an untold amount of harm. It has been the most potent factor in driving people away from regular physicians, and making them converts to Christian Science and other drugless doctrines. We should adopt a rational middle course between absolute therapeutic nihilism on one hand, and an unwarranted zeal for drug therapy upon the other. It will certainly be a triumphant day for medicine when the general practitioner learns to recognize that the pharmacopoeia contains only a few specifics, and to appreciate the fact that most of his indiscriminate drugging is worse than useless. We all look back with dread and horror upon the nauseating practices, the salivating, purging and bleeding of our fathers and grandfathers, but we do not stop and consider that the generations to come may have like cause to regard with repugnance some of the present-day methods."

It is hard for the "regulars" to break entirely away from the drugging superstition. One reason of this is that they do not know of any other way to turn, not having been taught in college the laws of health and disease, and how to aid nature by rational means. As shown in the above quotation, however, there is a constant tendency on the part of the medical fraternity to lessen the amount of drugs they use—drugs which change from year to year, as the fashions in hats change. Some are taking to natural methods, such as fresh air, hydropathy, and diet, while others are taking up suggestion. As the people continue to learn that drugs not only never can cure disease, but actually retard permanent recovery, the doctors will prescribe still less, for when people refuse to take drugs there will be an end to the drugging business.

Asking "why do we give drugs" Dr. J. Goodhart, at a meeting of the British Medical Association a few years ago replied as follows:

"Often not because the disease demands it, but because the patient is not happy till he gets it, too often when he is not happy even then. They are sometimes given to hide our ignorance, I fear, or to mark time while we watch and wait. They are sometimes given as a gambler on the exchange speculates in 'future,' an ensured reputation being the windfall that it is hoped to secure, and then we often give drugs as an experiment in the hope that they may do good."

Again, in the Medical Brief for March appeared a somewhat remarkable article by N. Lisca, M.D., an Australian physician, who deplores the absolute failure of drugs and the growing lack of faith in them on part of the medical fraternity. In the course of his article he said:

"The bare, unvarnished truth is that, I will say it again, we have no materia medica worth the name. What we do have is an endless and bewildering list of drugs, old and new, without the shadow of anything like a principle to guide us in the selection of them as medicinal agents; with a certain amount of information as to how they are obtained, how they act on guinea pigs, rabbits, etc., but when we come to their action on the human organism we are told that they 'may' do this or that, 'may' be useful in this or that, and that they 'may' to have done this or that, but, on the whole, nothing certain, nothing definite, nothing positive, no remedy, in short, with the exception of old identities, that may not turn out to be a miserable failure on the first trial. And that is, whether we like it or not, what we have been in the habit of calling the 'Science of Therapeutics.'"

The best thing Dr. Lisca can recommend as a substitute for this lamentable condition of affairs is that the medical fraternity should go over to homeopathy. Well, that certainly would be a big improvement, because homeopathic remedies are merely another form of suggestion, but it is only a stepping stone to the time when the belief in drugs of all kinds will give way to a sincere belief in the healing power of nature, when she is given only half a chance.

Sir Frederick Treves, physician to King Edward, and Dr. Schweninger, who was Prince Bismarck's physician, have both emphatically expressed the opinion that poisonous drugs and promiscuous surgical operations have, in many instances, a tendency to create disease rather than to cure it.

Dr. S. Weir Mitchell is one of the most eminent physicians in America. He is not only eminent as a physician, but as a writer and in other ways. He has celebrated his eightieth birthday. Our newly-elected president recently stopped at Dr. Mitchell's home in Philadelphia. Dr. Mitchell has said: "Medicine is only palliative, for back of disease lies the cause, and this cause no drug can reach."

Absolutely true, this; also, exactly in accordance with the teaching that has appeared for ten years in the Care of the Body. Hundreds of eminent physicians have testified to the same effect. Indeed, it is mainly your superficial commercial physician, never intended by nature to be a doctor, or the callow youth just out of a medical college, who relies mainly upon the use of poisonous drugs in the treatment of disease.

* * *

Don't Yell.

A SAN DIEGO correspondent asks why, as a rule, people will persist in yelling into the ears of those who are hard of hearing. As he says, the proper way is to talk in an ordinary tone, but distinctly, separating the words.

* *

A School of Vice.

WHILE we are talking about abolishing vice in cities, would it not be a good idea to turn a little attention to the messenger-boy service, which may be described as a practical school of vice?

In European countries they usually have veteran soldiers for such work. That might be too slow for America, but then, if they are slow, they are sure, which American messenger boys are not—always.

Anyway, there is a good opening here for some of the surplus energy of our enterprising reformers.

* * *

Getting Up in the Morning.

Lives there a man who has not said,
"Tomorrow I'll get out of bed
At 6 o'clock and get things done
Before the setting of the sun."

Lives there a man who has not said,
At 6 a.m., "How good this bed
Does feel," snores till after eight,
Then wondered how he slept so late.
—[Woman's Home Companion.

Here is an item from the New York World:

"The warning of Dr. Savary of Paris against sudden rising will strike a sympathetic chord in every sluggard. But is there not common sense in his statement that "the strenuous business man who bolts out of bed to his bath tub the moment he opens his eyes renders himself liable to a number of ailments?" Among these ailments Dr. Savary includes madness, which is a question over which alienists may quibble.

"Sudden rising when the house is on fire is credited with the cure of rheumatism of long standing. Even the dumb have spoken on such occasions. These exceptions, no doubt, merely prove the rule. The main proposition seems sound, that the sudden lashing of the faculties into activity at the moment of waking by means of a physical effort and a cold bath is conducive to the very evil results which are sought to be avoided.

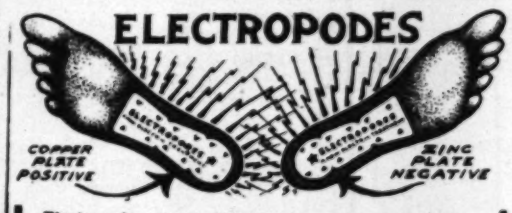
"The disposition of modern medical science to hark back to the natural instincts as safe guides is one of the evidences of sane medical progress. The doctors of a former day who cupped, leeched, purged and starved patients would view with amazement the more catholic methods of enlightened practice. Following the decreasing reliance on drugs as sovereign remedies, attention is being paid to the correction of errors of hygiene. Dieting on starvation lines is done away with. Even the fetish of cold water is under suspicion. In this direction of saving common sense is the recognition of the virtue of the desire nature has planted in every human breast to lie about as late as possible."

It is perhaps going rather far to claim that jumping quickly out of bed in the morning leads to insanity. Otherwise, however, Dr. Savary is about right. Especially to be avoided are those loud alarm clocks that suddenly wake a person out of a sound sleep.

Instead of jumping out of bed the moment you open your eyes, lie for ten, fifteen, or twenty minutes. Yawn, stretch, gulp, thump your stomach and bowels, and do some of Sanford Bennett's bed exercises. Then, after you rise—unless you are a particularly hardened sinner—instead of a cold bath, take a rub with a damp towel, or with coarse bath gloves.

You will not lose time in this way. On the contrary, it will increase your working efficiency, and so really save you time. The man who jumps rapidly out of bed and shovels hot cakes, maple syrup and coffee into a stomach full of gas is bound to develop a grouch that will follow him all day. In this case, as in some others, more haste often means worse speed.

ELECTROPODES



Electropodes are positively guaranteed to cure Neuralgia, Rheumatism, Lumbago, Weak Back, Headache, Backache, Insomnia, Indigestion and all forms of Nervous Ailments.

The Electric current, supplied by Electropodes, absorbs the uric acid in the system—removing the cause of Rheumatism, and strengthening all the inside nerves and tissues of the body.

Electropodes

Electropodes are metal insoles, worn in the heels of the shoes—one is of copper, the other of zinc, forming the two poles of a galvanic battery; the nerves of the body become the connecting wires, over which a gentle flow of electricity courses throughout the entire day.

The Contract

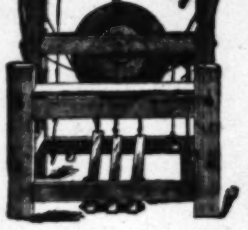
The price of Electropodes is $1.00 a pair, and your druggist signs a contract to refund the purchase price, if they fail to effect a cure in every instance. A less meritorious article could not possibly be sold on this basis. If drugs fail to cure you, try Electropodes.

Buy Electropodes of your druggist, and if he cannot supply you, have him order a pair from

Western Wholesale Drug Co.

Pacific Coast Distributors, Los Angeles, California.

This is a machine for weaving elastic hosiery and supporters. See it in operation in our window at 432 S. Hill Street, opposite the new Los Angeles-Pacific Railway station.



Rubber goods in order to be satisfactory in this country must be fresh. We guarantee fresh stock, a perfect fit, and perfect satisfaction.

We carry a very complete line of trusses and guarantee you satisfaction both as to fit and price.

We have been in business in Los Angeles since 1888. Ask your family physician about us. Lady Attendant.

KENISTON & ROOT

RHEUMATISM

Free Booklet on treatment and diet. Read it and you will fully understand your case and cure yourself quickly. Call at any of the Sun Drug Co.'s stores or write to

URICSOL CHEMICAL CO.,
300 No. Los Angeles St.
Los Angeles Cal.

The Gem Hair Remedy

The only one guaranteed to cure diseases of the scalp and secures a new growth of hair.

Send in your address and we will mail you our prospectus. GEM HAIR PARLORS,
Rooms 419 and 420 Bryson Block, N. W. Cor. 2nd and Spring.

$1.50 Why suffer with headache or ill-fitting glasses? We fit the best high grade reading (stock) lenses in 10-year gold filled frames complete for $1.50. We fit highest grade astigmatic (ground to order) lenses at specially low prices. Satisfaction guaranteed. Consultation free. FLEMING, 531 S. Broadway.

Wonderful Results of Scientific Feeding

CALL and READ some of the letters from people whose lives have been saved by the use of CURATIVE FOODS under the direction of

HELEN SCOTT CARSWELL
Graduate of Eugene Christian's School of Applied Food Chemistry. 463 Exchange Bldg., 321 W. Third St., Los Angeles.

Occult Book Co.

213 MERCANTILE PLACE, LOS ANGELES.

Makes a specialty of books on Occultism, New Thought, Theosophy, Astrology, Metaphysics, Hypnotism, Clairvoyance, Spiritism, Palmistry, Psychology, Phrenology, Mysticism, Yogi Philosophy, etc.
BOOKS RENTED BOOKS BOUGHT

RUPTURE Cured by Compression
Our finger pads and radical cure appliance fit and hold as the finger, while nature heals the break. Every woman should wear our abdominal supporter for female weakness. Lady in attendance. Open till 8 p. m.
LONDON TRUSS CO., 741 S. Spring St.

CANCER



CURED WITHOUT THE KNIFE
FEE $10.00
ANY SKIN CANCER.
21 years in Los Angeles. 40 years' experience. Several thousand cancers and tumors cured in the last 40 years—external and internal—without the knife.
Delay in having cancer or malignant growths cured means DEATH. Any sore that will not heal by ordinary treatment is malignant. We have a first-class Sanatorium for Tubercular Sores, Lupus and Blood Disorders from any cause. Send stamp for booklet and self-measuring ad. with you. Write for particulars.
CURE INTERNAL TUMORS WITHOUT THE KNIFE
Thousands of references. Honest, skillful treatment, best facilities and fair prices. CONSULTATION FREE. 9 to 4
DR. GARRISON, 449½ S. SPRING.

HOPE PEOPLE WITH OPEN MINDS HAVING Bright's Disease or Diabetes (or having friends who have) can learn of something to their advantage by writing to JOHN J. FULTON 580 First Street, San Francisco, Cal.

---

race which noted New Frank A. Vanderlip, makes ... in order to be present at the ... dying mother; speed rec-

David Mayer declares Miss Mary ... was not a wife and mother dur-... stay as a musical student in

Orleans learns of sinking of coast-

as the price. They were shot down, according to Crazy Snake's son, by Charles Coker, a Seminole Indian. This aroused the State authorities and Gov. Haskell ordered out the militia.

Not until the soldiers arrived this afternoon was the people's apprehension relieved. Then the Indian bands scurried away to avoid a clash with

tions. His admissions sent the posses hurrying on the trail of the old Indian. They hope to capture him quickly and thus ward off the impe ding battle.

Harjo's foot prints were easily recognizable and gave those on his trail a good chance to track him down.

Young Harjo is a stalwart, intelli-

proposals made by Sir Edward Grey, the British Foreign Secretary, to Baron von Aehrenthal, the Austro-Hungarian Foreign Minister, for the settlement of the difficulty between Austria and Servia.

The representatives of the powers at Belgrade tomorrow will advise Servia to make a declaration to the

the spot this morning the bundle was gone.

forced Russia to a humble role during the crisis. It is believed that M. Iswolsky was as successful as could



Bishop's
ROUGH HOUSE
Chocolates

ANTICIPATION—with a box of "Rough House Chocolates" in you hand—brings a smile of delight.

But the REALIZATION, when you open—and taste—is more than anticipation could ever be. It's the box of "Rough House" only that can give you this full realization. Pound boxes, 50c—beautiful college box.

If you cannot buy "Rough House Chocolates" from your dealer, send us 10c to pay packing and postage on a sample box.

BISHOP & COMPANY, Los Angeles, Cal.

"Say BIS-BIS"

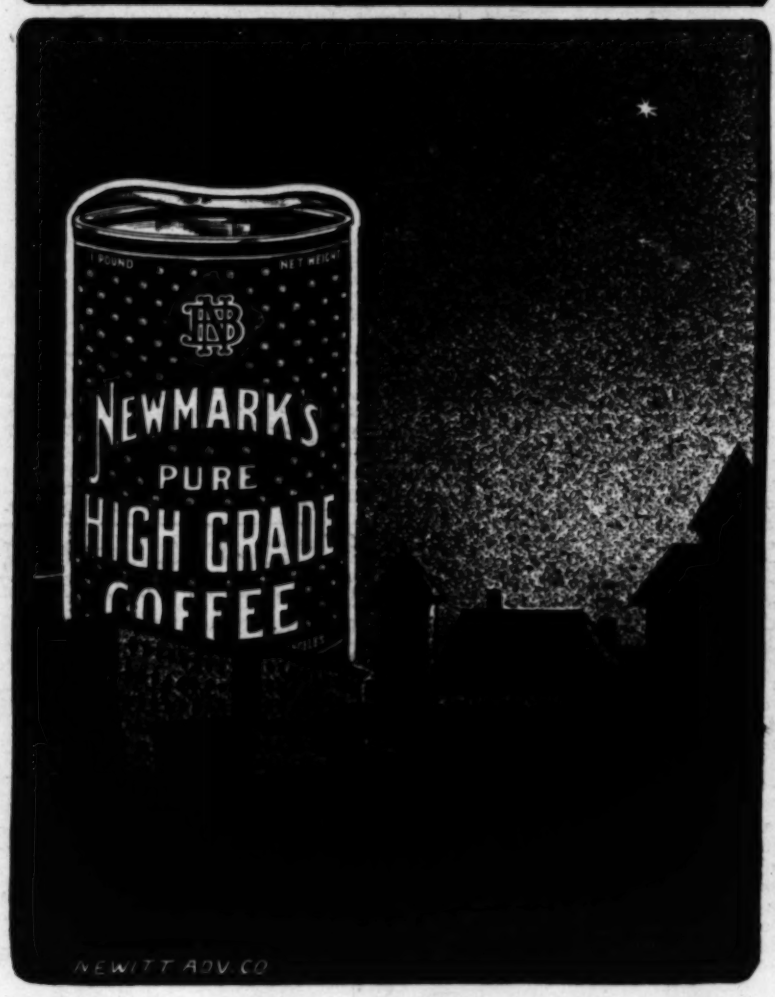


BIS-BIS—BISHOP'S BISCUIT
5c a Package

With a package of BIS-BIS under your arm you will always have something good to eat. All dealers.

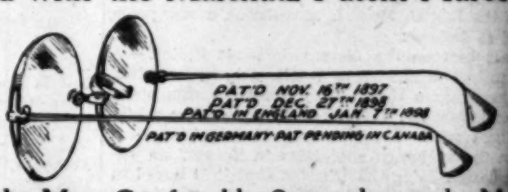
BISHOP & COMPANY, California.

CALIFORNIA'S MORNING FAVORITE



The New "Library Spectacles"
(Trade-Mark.)

Fitted with the Marshutz Patent Aurocones



Are the Most Comfortable Spectacles on the Mark

Thousands of spectacle wearers in this country enjoy the use of this improvement which fits perfectly and which does not make your nose sore; which does not bind on your nose; which does not displace the focus of your lenses by becoming loose, and slipping down on the nose as the old style so-called riding bows do, which we illustrate here.

The "Library Spectacle," after it is once adjusted,



Old style of riding spectacles.

Always Remains Adjusted.

Do you realize the importance of this point? Those who wear glasses and particularly specially ground lenses, are frequently troubled with this defect in the old-style riding spectacles, all of which is now done away with in our "Library Spectacles." The "Library Spectacles" furnished with our lenses—a thorough scientific examination of your eyes has been made by us—are the most modern ideal glasses that can be purchased anywhere. Only 50c difference in the cost between both. Which would you have?

We can remodel old-style riding glasses into these new ones for a pair. Clients who cannot have their work done here, may order the cones through their opticians at home. If your home optician cannot your order, send us 50c for a pair of Aurocones, to be attached to glasses. Full instructions how to attach the same accompany each

Marshutz Optical Co

555 South Broadway, Los Angeles, Cal.

Caste in Dress.

That night she cast the frock from her in a passion of weeping.

"I don't want it," she stormed. "I won't wear it. You must buy my clothes by the store, not get them

stringing beads in a glass factory at ten cents a day. That meant sixty cents a week; she could in two weeks get a new frock.

Strangely enough, when she got it on, the worn, dis-

$40 a week.

She has succeeded in her purpose. The and purple velvet are the response to the child:—